CONDOMINIUM OFFERING PLAN

179 JACKSON STREET CONDOMINIUM

179 JACKSON STREET
BROOKLYN, NY 11211

---

5 Units: $6,290,632
Total Offering Amount..... $6,290,632

The Condominium will also include 1 Residential Unit (Unit 1) which is not being offered for sale.

SPONSOR:	**SELLING AGENT:**
179 Jackson St. LLC	**Keller Williams NYC**
179 Jackson Street	**360 Madison Avenue, 9th Floor**
Brooklyn, NY 11211	**New York, NY 10017**
	(212) 301-1140

Filing Date of this Offering Plan: _____, 202___. This Offering Plan may not be used after _____, 202___, unless this Offering Plan is extended by amendment.

This Offering Plan contains Special Risks to Purchasers. See Page 1.

BECAUSE SPONSOR IS RETAINING THE UNCONDITIONAL RIGHT TO RENT RATHER THAN SELL UNITS AFTER THE CONSUMMATION OF THE PLAN, THIS OFFERING PLAN MAY NOT RESULT IN THE CREATION OF A CONDOMINIUM IN WHICH A MAJORITY OF THE UNITS ARE OWNED BY OWNER-OCCUPANTS OR INVESTORS UNRELATED TO SPONSOR. PURCHASERS FOR THEIR OWN OCCUPANCY MAY NEVER GAIN CONTROL OF THE CONDOMINIUM BOARD UNDER THE TERMS OF THIS OFFERING PLAN. (SEE THE SECTION OF THIS OFFERING PLAN ENTITLED "SPECIAL RISKS")

THIS OFFERING PLAN IS SPONSOR'S ENTIRE OFFER TO SELL THESE CONDOMINIUM UNITS. NEW YORK LAW REQUIRES SPONSOR TO DISCLOSE ALL MATERIAL INFORMATION IN THIS OFFERING PLAN AND TO FILE THIS OFFERING PLAN WITH THE NEW YORK STATE DEPARTMENT OF LAW PRIOR TO SELLING OR OFFERING TO SELL ANY CONDOMINIUM UNIT. FILING WITH THE DEPARTMENT OF LAW DOES NOT MEAN THAT THE DEPARTMENT OF LAW OR ANY OTHER GOVERNMENT AGENCY HAS APPROVED THIS OFFERING.

A STORAGE CAGE SHALL BE APPURTENANT TO EACH UNIT COMPRISING A LIMITED COMMON ELEMENT. SEE THE SECTION OF THE PLAN ENTITLED "INTRODUCTION" FOR DETAILS.

TABLE OF CONTENTS

PART I

Section	Page
SPECIAL RISKS	1
INTRODUCTION	21
DEFINITIONS	27
DESCRIPTION OF PROPERTY AND IMPROVEMENTS	34
LOCATION AND AREA INFORMATION	39
SCHEDULE A – PURCHASE PRICES OF UNITS AND RELATED INFORMATION	41
SCHEDULE B – BUDGET FOR FIRST YEAR OF CONDOMINIUM OPERATION	45
SCHEDULE B-1 - PROJECTED INDIVIDUAL ENERGY COSTS BUDGET	46
OPINION OF COUNSEL RE: REAL PROPERTY LAW § 339-I	48
REAL PROPERTY LAW § 339-I COMPLIANCE LETTER	51
CHANGES IN PRICES AND UNITS	52
USE AND OCCUPANCY AGREEMENTS	54
PROCEDURE TO PURCHASE	55
ESCROW AND TRUST FUND REQUIREMENTS	62
ASSIGNMENT OF PURCHASE AGREEMENTS	68
EFFECTIVE DATE	69
TERMS OF SALE	70
CLOSING COSTS AND ADJUSTMENTS	73
RIGHTS AND OBLIGATIONS OF SPONSOR	82
CONTROL BY SPONSOR	92
CONDOMINIUM BOARD	94
RIGHTS AND OBLIGATIONS OF UNIT OWNERS	96
RIGHTS AND OBLIGATIONS OF THE CONDOMINIUM BOARD/ SUMMARY OF BY-LAWS	107
INCOME TAX DEDUCTIONS TO UNIT OWNERS AND TAX STATUS OF THE CONDOMINIUM	113
REAL ESTATE TAXES	115
ANTICIPATED REAL ESTATE TAX EXEMPTION BENEFITS (421-A)	116
WORKING CAPITAL FUND AND APPORTIONMENTS	117
RESERVE FUND	119
MANAGEMENT	120
IDENTITY OF PARTIES	121
REPORTS TO UNIT OWNERS	124
DOCUMENTS ON FILE	125
GENERAL	126
EXCESS DEVELOPMENT RIGHTS	127
SPONSOR'S STATEMENT OF BUILDING CONDITION	128

TABLE OF CONTENTS

PART II

Section	Page
DESCRIPTION OF PROPERTY AND IMPROVEMENTS	139
FLOOR PLANS	160
PURCHASE AGREEMENT	176
UNIT DEED	213
USE AND OCCUPANCY AGREEMENT	219
DECLARATION OF CONDOMINIUM	230
BY-LAWS OF THE CONDOMINIUM	261
UNIT POWER OF ATTORNEY	319
UNIT OWNER'S SPECIMEN TITLE POLICY	323
ATTORNEY'S INCOME TAX OPINION	329
REAL ESTATE TAX PROJECTION OPINION	335
FORM W-8 (CERTIFICATION OF FOREIGN STATUS)	347
FORM W-9 (REQUEST FOR TAXPAYER IDENTIFICATION NUMBER)	349
ESCROW AGREEMENT	356
CERTIFICATION OF SPONSOR AND PRINCIPALS	363
CERTIFICATION OF ARCHITECT	366
CERTIFICATION OF BUDGET EXPERT	369
REAL PROPERTY LAW § 339-kk	374
RESERVE FUND STUDY	376

PART I

CONDOMINIUM OFFERING PLAN

179 JACKSON STREET CONDOMINIUM
179 JACKSON STREET
BROOKLYN, NY 11211

SPECIAL RISKS

Sponsor Control of the Condominium Board

1. (a) Sponsor will have control over the Condominium Board until the earlier to occur of: (i) the fifth anniversary of the First Closing; (ii) the Closing of Title to all Units offered for sale pursuant to the Plan; or (iii) the date on which Sponsor otherwise exercises its right to relinquish control of the Condominium Board ("Sponsor Control Period"). Notwithstanding the relinquishment of control by Sponsor, the Condominium Board cannot take any action whatsoever which would interfere to any degree with Sponsor's rights under the Plan or Sponsor's ability to meet its obligations under the Plan, including without limitation Sponsor's obligation to procure a PCO for the Building.

(b) Subsequent to the Sponsor Control Period, until the later to occur of (a) the second anniversary of the First Closing or (b) the Closing of Title to all Units, Sponsor shall have the right to designate one (1) Member to the Condominium Board, and shall have the right to vote its Common Interest attributable to the Unsold Units for the remaining Members of the Condominium Board.

(c) During the Sponsor Control Period, Sponsor will designate a majority of the Members and shall have control of the Condominium Board. Therefore, Sponsor will have control of the maintenance and operation of, and the services to be provided by, the Condominium, and will determine the Common Charges to be paid by all Unit Owners. Sponsor may continue to exercise veto power over certain actions of, or contemplated by, the Condominium Board after the Sponsor Control Period. For so long as Sponsor shall continue to own Unsold Units representing at least twenty-five (25%) percent in number of all Units, but in no event later than five (5) years after the First Closing, the Condominium Board may not take any of the following actions without Sponsor's prior written consent: (a) make any addition, alteration or improvement to the Common Elements or to any Unit, or (b) assess any Common Charges or Special Assessment for the creation of, addition to or replacement of all or part of a working capital, reserve, contingency or surplus fund, or (c) increase or decrease the number, or change the kind of, employees from those described in the First Year's Budget, or (d) enter into any service or maintenance contracts for work or otherwise contract for work or otherwise provide services in excess of those described in the First Year's Budget, except as is required to reflect normal annual increases in operating services incurred in the ordinary course of business, or (e) borrow money on behalf of the Condominium, or (f) exercise a right of first refusal to lease or purchase a Unit; provided, however, that (x) Sponsor may not diminish or eliminate services, facilities or any line items described in the First Year's Budget; and (y) Sponsor's written consent is not necessary to perform any function or take any action described in clauses (a) through (f) above, if, and only if, the performance of such function or the carrying out of such an action is necessary to (i) comply with Law; or (ii) remedy any notice of violation; or (iii) remedy any work order of the Condominium's insurer; or (iv) ensure the health and safety of the occupants of the Condominium.

(d) See the sections of the Plan entitled "Control by Sponsor" and "Condominium Board" for details.

Purchase of a Condominium Unit

2. (a) THE PURCHASE OF A CONDOMINIUM UNIT HAS MANY SIGNIFICANT LEGAL AND FINANCIAL CONSEQUENCES AND MAY BE ONE OF THE MOST IMPORTANT FINANCIAL TRANSACTIONS OF YOUR LIFE. THE ATTORNEY GENERAL OF THE STATE OF NEW YORK STRONGLY URGES YOU TO READ THIS OFFERING PLAN CAREFULLY AND TO CONSULT WITH AN ATTORNEY BEFORE SIGNING AN AGREEMENT TO PURCHASE A CONDOMINIUM UNIT.

(b) At the time Purchaser executes a Purchase Agreement, Purchaser will be required to deliver a Deposit in an amount equal to ten (10%) percent of the Purchase Price.

(c) The Property is an existing Building, constructed in 2010. No renovations are planned at this time for the Building. Purchasers should refer to the Description of Property and Building Condition for the Building set forth in Part II of the Plan for a description of the appliances and finishes. The Property, the Units, and their appurtenant Limited Common Elements (if any) are being sold in their "as is" condition (ordinary wear and tear excepted between the date Purchaser signs the Purchase Agreement and delivery of the deed to Purchaser), subject to any warranties to the extent described in the Plan. The Units were previously inhabited and the appliances are being provided in "as is" condition. The hot water system and the air conditioning system are approximately 16 years old, not under warranty and does not currently require any repairs. The heating system is approximately 17 years old, not under warranty and does not currently require any repairs. Sponsor makes no representations as to what repairs may be needed in the future. In the event that Sponsor discovers that the layout or dimensions of any Unit varies materially from the corresponding Floor Plan in Part II of the Plan, reference should be made to the section of the Plan entitled "Changes in Prices and Units" for the rights and obligations of the parties, as applicable. Purchasers should note that any Floor Plan or sketch shown to a prospective Purchaser (including those set forth in the Plan) is only an approximation of the dimensions (within reasonable tolerances) and layout of each Unit. Each Unit should be inspected prior to purchase to determine its actual dimensions, layout and physical condition. Except as otherwise set forth herein, all Units sold by Sponsor will comply with New York City Building Code as of the date of Closing. The signing of the Purchase Agreement signifies Purchaser's acceptance of the condition of the Property (as represented by Sponsor in the Plan) including without limitation the Unit, the Storage Cages, the Building, and all Common Elements contained in the Building. Sponsor has no obligation to make any repairs, improvements or decorations in or to the Property, the Units, the Storage Cages, the Building, or the Common Elements. (See the sections of the Plan entitled "Procedure to Purchase" for details.)

(d) In the event a Purchaser defaults under the Purchase Agreement, time being of the essence with regard to the obligations of Purchaser under the Purchase Agreement, Sponsor, in its sole discretion, may elect by notice to Purchaser to either: (i) cancel the Purchase Agreement or (ii) seek specific performance. According to Black's Law Dictionary (Revised Ninth Edition), "specific performance" means "a court-ordered remedy that requires precise fulfillment of a legal or contractual obligation when monetary damages are inappropriate or inadequate." If Sponsor elects to cancel, Purchaser shall have thirty (30) days from the giving of notice of cancellation to cure the specified default. If the default is not cured within such thirty (30) days, TIME BEING OF THE ESSENCE, then the Purchase Agreement shall be deemed cancelled, and Sponsor shall have the right to retain, as and for liquidated damages, (a) all Deposits and any interest earned thereon and (b) Special Work Funds, to the extent expended and/or committed. Upon the cancellation of the Purchase Agreement, Purchaser and Sponsor will be released and discharged of all further liability and obligations hereunder and under the Plan, and the Unit may be sold to another as though the Agreement had never been made, and without any obligation to account to Purchaser for any of the proceeds of such sale. If Sponsor elects to seek specific performance, then Purchaser shall have thirty (30) days from the giving of notice of Sponsor's election to close title to the Unit in accordance with the Agreement, without prejudice to Sponsor's right to recover from Purchaser all damages, losses, costs, expenses and all other lawful sums to which Sponsor is entitled under the Purchase Agreement (including, but not limited to, attorneys' fees, disbursements and costs of collection). See the section of the Plan entitled "Procedure to Purchase" for details.

(e) TIME IS OF THE ESSENCE as to Purchaser's obligations under the Purchase Agreement, including, without limitation for the payment of all Deposits when due and the Balance of the Purchase Price on the Closing Date. According to Black's Law Dictionary (Revised Fifth Edition), "time is of the essence of contract" means generally that punctual performance by one party at one precise time named or within a period specified in the contract is essential to enable the party to require performance by the other party.

(f) Under current law, if a Purchaser makes a Deposit in excess of two hundred fifty thousand ($250,000) dollars for the purchase of a Unit, the amount in excess of two hundred fifty thousand ($250,000) dollars will not be federally insured. If a Purchaser maintains accounts at the Escrow Bank, the funds in such accounts, together with the Deposit, may be aggregated by the Escrow Bank for purposes of determining the two hundred fifty thousand ($250,000) dollars federally insured limit. Additionally, until such time as Purchaser delivers either an executed W-9 Form or W-8 Form to Sponsor, the Deposit shall remain non-interest-bearing. Until the Deposit is transferred into an interest-bearing sub-account, the Deposit may not be federally insured even if the Deposit does not exceed two hundred fifty thousand ($250,000) dollars. No representation is made with respect to any further changes in Law concerning such accounts. Purchasers should consult with their accountants or financial advisors for further information. (See the section of the Plan entitled "Escrow and Trust Fund Requirements" for details.)

(g) If Sponsor makes an application to the Department of Law to withdraw the Deposits from Escrow Account and secure all or any portion of the Deposits withdrawn by delivering to Escrow Agent or another escrow agent designated by Sponsor, one or more irrevocable letters of credit (collectively, "Letter of Credit") or other alternate security approved by the Department of Law, in accordance with the terms and conditions set forth below (collectively, "Withdraw/Secure Deposits"). If such application is approved by the Department of Law, following such withdrawal, no interest will be earned on the Deposits. The signing of the Purchase Agreement signifies Purchaser's acknowledgement and consent to Sponsor's right, in its sole discretion at any time (subject to approval by Department of Law) to withdraw Purchaser's Deposits from escrow and secure it with a Letter of Credit in accordance herewith. (See the form of Purchase Agreement set forth in Part II of the Plan.) In the event that Sponsor submits to the Department of Law an application to Withdraw/Secure Deposits and receives approval therefor, Sponsor shall file an amendment to the Plan disclosing Sponsor's election to Withdraw/Secure Deposits ("Letter of Credit Amendment"). The Letter of Credit Amendment shall provide that, with respect to any Deposits in escrow as of the Filing Date of the Letter of Credit Amendment ("Pre-Amendment Deposits"), Sponsor shall not withdraw or secure any Pre-Amendment Deposits with a Letter of Credit unless and until such affected Purchaser(s) consent thereto and shall annex such form of consent to the Letter of Credit Amendment as an exhibit. Unless and until the affected Purchaser(s) return the signed consent form to Sponsor, Sponsor shall not withdraw or secure with a Letter of Credit such Pre-Amendment Deposit(s) but rather such Pre-Amendment Deposit(s) shall remain in escrow.

(h) If a Purchaser fails for any reason to close title to the Unit on the originally Scheduled Closing Date other than due to Sponsor's failure or inability to Close: (a) the Closing apportionments to be made at the Closing will be made as of midnight of the day preceding the Scheduled Closing Date, regardless of when the actual Closing occurs ("Actual Closing Date"), and (b) Purchaser will be required to pay to Sponsor an amount equal to 0.03% of the Purchase Price of the Unit for each day commencing with the Scheduled Closing Date through the Actual Closing Date, as a reimbursement of Sponsor's increased carrying costs by virtue of the delay, in addition to the other payments to be made to Sponsor under the Purchase Agreement and the Plan. (See the section of the Plan entitled "Procedure to Purchase" for details.)

(i) The signing of the Purchase Agreement signifies Purchaser's acceptance of the condition of the Property (as represented by Sponsor in the Plan) including, but not limited to, the Unit, the Storage Cages appurtenant thereto, the Building, and all Common Elements contained in the Building. Sponsor has no obligation to make any repairs, improvements, or decorations in or to the Property, the Units, the Storage Cages, the Building, or the Common Elements, except as may otherwise be set forth in the Plan. (See the sections of the Plan entitled "Procedure to Purchase" and "Rights and Obligations of Unit Owners" for details.)

(j) Special Work Funds will initially be placed in the Escrow Account. However, Purchasers should note that such Special Work Funds may be released from the Escrow Account by Escrow Agent to Sponsor to pay, or to reimburse Sponsor, for such special work. As a result, in the event Sponsor

cancels the Purchase Agreement or Purchaser is entitled to rescind the Purchase Agreement in accordance with the Plan or if Sponsor abandons or withdraws the Plan, the Special Work Funds will be returned to Purchaser, to the extent not expended or committed. Escrow Agent shall be under no duty to verify that Sponsor used or committed such funds for special work. (See the section of the Plan entitled "Escrow and Trust Fund Requirements" for details.)

(k) Sponsor reserves the unconditional right to sell the Units in such order of priority as it may determine and to delay the sale or rental of one or more Units. In addition, Sponsor reserves the unconditional right to limit the number of Units sold to any Purchaser and to make Bulk Sales. Purchasers of Bulk Sales shall be bound by Sponsor's representations in the Plan with regard to Sponsor's commitment to sell Units. In the event of a Bulk Sale (or any dissolution or liquidation of Sponsor), the principals of the Sponsor will provide financially responsible entities or individuals to assume the status and obligations of Sponsor for those Units. (See the section of the Plan entitled "Rights and Obligations of Sponsor" for details.)

Conveyance of Title

3. In the event of the existence of any lien, encumbrance or title defect other than Permitted Encumbrances which Sponsor fails or refuses to correct, the sole remedy of Purchaser under the Plan, provided Purchaser is not then in default, will be to either (i) take title to the Unit subject to the title defect (without any abatement in, or credit against, the Purchase Price, or any claim or right of action against Sponsor for damages or otherwise) or (ii) terminate the Purchase Agreement within fifteen (15) days after receipt of notice or an amendment disclosing such lien, encumbrance or title defect. If Purchaser fails to notify Sponsor of Purchaser's election within fifteen (15) days after Sponsor notified Purchaser of Sponsor's failure or refusal to remedy the title defect, it will be conclusively deemed that Purchaser elected to acquire title subject to the title defect. Sponsor has no obligation to institute any action or proceeding or to expend any sum of money in excess of ½ of 1% of the Purchase Price of the affected Unit to make title insurable or to eliminate any encumbrances or title defects. (See the section of the Plan entitled "Terms of Sale" for details.)

Sponsor's Right to Rent Unsold Units

4. (a) Sponsor intends, in good faith, to sell rather than rent Units. However, Sponsor reserves the unconditional right to rent rather than sell Units after the consummation of the Plan. Because Sponsor is not limiting the conditions under which it will rent rather than sell Units, Sponsor is not committed to sell more Units than the 15% necessary to declare the Plan effective (i.e. 1 Unit based on 6 Units offered for sale) and therefore owner-occupants may never gain effective control and management of the Condominium.

(b) Sponsor intends to offer Unsold Units for sale both to Purchasers for personal occupancy and Purchasers who are purchasing for investment or resale. Purchasers for investment or resale may rent such Units rather than use such Units for personal occupancy. As a result, some and possibly many Units may be occupied by renters instead of Unit Owners. Since the Condominium Board does not have the right to approve or disapprove potential Purchasers of Units, the Condominium Board is unable to limit the number of Purchasers who purchase Units for investment or resale rather than for personal occupancy and there may always be a substantial percentage of Unit Owners who are not occupants. It is possible that Unit Owners who occupy Units and those Unit Owners who do not occupy Units (including Sponsor) may have inherent conflicts on how the Condominium shall be managed because of their different reasons for purchasing (i.e. purchasing as a home as opposed to as an investment).

(c) See the section of the Plan entitled "Rights and Obligations of Sponsor" for details.

Closing Fees

5. (a) Each Purchaser shall be required to pay the following fees and taxes associated with the purchase of their Unit: (i) Sponsor Closing Fees, (ii) New York City Real Property Transfer Tax ("RPT Tax") and New York State Real Estate Transfer Tax ("State Transfer Tax"), and (iii) New York Tax Law "additional tax," commonly referred to as the "mansion tax" ("Mansion Tax").

(b) While the State Transfer Tax and RPT Tax are the statutory obligation of Sponsor (in its role as seller), this obligation has been transferred to the Purchasers under the terms of this Plan, as is typical and customary in the majority of offering plans filed with the Department of Law. The New York City Department of Finance has taken the position that where a purchaser of property assumes the obligation for the payment of the RPT Tax, the State Transfer Tax, and other fees that are generally obligations borne by a seller (which in this case includes Sponsor Closing Fees) ("Other Fees"), those amounts will be treated as additional consideration that is added to the Purchase Price (the resulting sum, the "RPT Consideration") when calculating the RPT Tax payable by Purchaser at the Closing. However, only the RPT Tax and Other Fees that are added to the Purchase Price as additional consideration (the resulting sum, "the STT Consideration"), when calculating the State Transfer Tax payable by Purchaser at the Closing. As the Mansion Tax is a statutory obligation of Purchaser, the payment by Purchaser of the Mansion Tax is not treated as additional consideration for the transaction. However, the New York City Department of Finance has taken the position that the amount of Mansion Tax due at Closing (if any) is calculated based on the STT Consideration, as opposed to the Purchase Price or RPT Consideration, and therefore Purchasers should be aware that in some instances it is possible that the aforementioned "bulking up" of the consideration by virtue of the Other Fees can ultimately cause a Purchase Price of less than one million ($1,000,000) dollars to exceed one million ($1,000,000) dollars in STT Consideration. The disclosures in this section regarding calculation of the State Transfer Tax, RPT Tax, and Mansion Tax are subject to change based on guidance documentation that may be issued in the future by the Department of Law, New York City Department of Finance, New York State Department of Taxation and Finance or other applicable authority that may dictate a different interpretation of how to calculate the State Transfer Tax, RPT Tax, and Mansion Tax in light of changes made to New York State Tax Law Section 1404(a) effective as of July 1, 2021. For more information regarding calculations of transfer taxes, Purchasers are advised to consult with their title company or with counsel.

(c) Purchasers are advised that, as part of the budget bill for New York's 2020 fiscal year (effective July 1, 2019), the legislature has adopted certain increases to the State Transfer Tax and has established a new supplemental tax ("Additional Mansion Tax") that functions like an expansion of the Mansion Tax (while remaining technically distinct therefrom), all of which apply to transactions of real property in New York City. Purchasers are encouraged to refer to the section of the Plan entitled "Closing Costs and Adjustments" to review current tax rates applicable to the RPT Tax, State Transfer Tax, Mansion Tax, and Additional Mansion Tax.

(d) See the section of the Plan entitled "Closing Costs and Adjustments" for details.

Reserve Fund and Working Capital Fund

6. (a) Schedule B - Budget for First Year of Condominium Operation includes a line item for a Reserve Fund for the sole purpose of costs and expenses related to capital repairs, replacements and improvements. The Reserve Fund amount was the product of a Reserve Fund Study undertaken by Sponsor, a copy of which is set forth in Part II of the Plan. For so long as Sponsor continues to own at least 1 Unsold Residential Unit, the Condominium Board must maintain the Reserve Fund and any change in the amount of the Reserve Fund shall be made only with Sponsor's prior written consent. Sponsor makes no representation that the Reserve Fund will satisfy the requirements of a Purchaser's lender to the best of Sponsor's knowledge, without independent investigation, or as set forth in the Description of Property and Improvement. Sponsor does not anticipate the imminent need for capital

repairs, replacements or improvements. However, no representation is given that such needs will not arise in the future. Unit Owners will be obligated to pay their share of the cost of repairs, replacements and/or improvements to the Common Elements as the need for such arises. While Sponsor controls the Condominium Board, the Reserve Fund will not be used to reduce Common Charges. Neither the Department of Law nor any other government agency has passed upon the adequacy of the Reserve Fund.

(b) Each Purchaser of a Unit will be required to make a non-refundable contribution to the Working Capital Fund of the Condominium at Closing, in an amount equal to 2 months' Common Charges, based on the Condominium budget in effect as of the Closing Date. The payment of the Working Capital Fund shall be required of all Purchasers of Units, whether purchased from Sponsor or purchased from a Unit Owner on a resale.

(c) See the section of the Plan entitled "Working Capital Fund and Apportionments" for details.

Foreign Government Purchaser

7. Any Purchaser that is a foreign government, a resident representative of a foreign government or other person or entity otherwise entitled to the immunities from suit enjoyed by a foreign government (.i.e. diplomatic or sovereign immunity) ("Foreign Government Purchaser") shall be required to expressly and voluntarily waive such immunity and consent to any suit, action or proceeding arising out of or relating to the Purchase Agreement or the Condominium Documents being brought in any State or Federal suit, action or proceeding in the State of New York based on, arising out of or connected with the Purchase Agreement or the Condominium Documents. Any Foreign Government Purchaser shall designate and authorize a lawful agent to receive process for and on behalf of the Foreign Government Purchaser in any State or Federal suit, action or proceeding in the State of New York based on, arising out of or connected with the Purchase Agreement or the Condominium Documents. A Foreign Government Purchaser will be required to deposit with the Condominium at Closing an amount equal to two (2) years' Common Charges with respect to the Unit based on the Condominium budget in effect as of the Closing Date of the Unit which will be in addition to the required contribution to the Working Capital Fund. Such amount shall increase from time to time as such Common Charges increase, together with the full amount of any Special Assessment levied against, or allocable to, such Unit, as security for the faithful observance by such Unit Owner of the terms, provisions and conditions of the By-Laws of the Condominium. In the event that such Foreign Government Unit Owner defaults in respect of the terms, provisions and conditions of the By-Laws, the Condominium Board may use, apply or retain the whole or any part of the security so deposited, to the extent required for the payment of any Common Charges or any other sum to which such Foreign Government Unit Owner is in default. Thereafter, the Foreign Government Unit Owner shall deposit with the Condominium Board the amount so applied or retained so that such Condominium Board has the full amount of said security on hand at all times. (See the section of the Plan entitled "Procedure to Purchase" for details.)

Janitorial Services

8. Reference should be made to the First Year's Budget for the budgeted expenses relating to garbage and recycling management and the cleaning of the Common Elements of the Building by a third-party contractor, as well as snow removal and certain landscaping services. Purchasers are advised that, since the Condominium will consist of less than nine (9) units, the requirements under the Administrative Code of the City of New York, § 27-2052 et seq. relating to the provision of janitorial services do not apply to this Condominium. (See the section of the Plan entitled "Schedule B – Budget for the First Year of Condominium Operation" for more details.)

Self-Management

9. As of the First Closing, the Condominium will be self-managed by Sponsor or an affiliate of Sponsor, for so long as Sponsor controls the Condominium Board. The Condominium shall pay Sponsor or an affiliate of Sponsor a monthly stipend in the amount of $823.33 for performing the typical operational and maintenance duties of Condominium, including without limitation cleaning the common areas cleaning the roof, managing refuse disposal, collecting Common Charges and maintaining the insurance coverage for the Condominium. In the event the Condominium Board and/or Sponsor or an affiliate of Sponsor no longer wishes to self-manage the Condominium, a managing agent will be hired and it is anticipated that the cost of such Management Agreement is likely to substantially increase the annual budget which costs will be borne by the Unit Owners and reflected in their Common Charges. Sponsor reserves the right at any time prior to the First Closing or the expiration of the Sponsor Control Period to designate any other reputable managing agent to perform all of the duties and services enumerated above and all those generally to be performed by a managing agent and if Sponsor does so, Sponsor will so disclose in an amendment to the Plan. (See the section of the Plan entitled "Management Agreement" for details.)

Permanent Certificate of Occupancy

10. The Buildings Department issued PCO No. 302191633F dated January 8, 2010 ("PCO"). At this time, Sponsor does not expect that the PCO will need to be amended for any reason. The only construction prerequisite to Closing is the issuance of a TCO for the Unit or a PCO for the Building. (See the section of the Plan entitled "Rights and Obligations of Sponsor" for details.)

Storage Cages

11. (a) Each Purchaser of a Unit will have the exclusive use of a designated Storage Cage, which shall constitute a Limited Common Element appurtenant to the Unit. A Storage Cage may not be transferred independently of the Unit to which it is appurtenant. A Storage Cage may be used only for the storage of personal effects of a Unit Owner, and in no event shall any food or other perishable item be stored therein or otherwise used for any Prohibited Use. Purchasers are advised that field conditions may require that certain Storage Cages contain mechanical equipment, including without limitation pipes, ducts, ductwork, conduits, shafts, shaftways, chases, and chaseways. In such event, Purchasers will not be entitled to any credit, offset, or reduction in the Purchase Price of the Unit or otherwise be relieved from any obligation under the Purchase Agreement.

(b) The Storage Cages will not be serviced by an emergency generator. In the event of a power outage, any resulting loss or damage will be at the sole cost of the Unit Owner. The Condominium Board, its agents and employees, and Sponsor shall not be liable for any loss or damage caused by power outages, temperature fluctuations or other causes in the Storage Room Areas.

(c) See the Section of the Plan entitled "Rights and Obligations of Unit Owners," subsection "Use of Units and Storage Cages" for details.

No Bond or Other Security Posted

12. To the best of Sponsor's knowledge, as of the Filing Date of the Plan, Sponsor has sufficient resources to fund its obligations set forth in the Plan. No bond or other security has been posted by Sponsor to secure Sponsor's obligation under the Plan. (See the section of the Plan entitled "Rights and Obligations of Sponsor" for details.)

Mechanical Equipment and Building Conditions

13. (a) The Building will contain HVAC condensers in the Yards and bulkhead of the Building which may cause noise and vibration. It is possible that Units and amenity areas in close proximity may be affected.

(b) The Building shall not be serviced by an emergency generator, and the Condominium Board, Sponsor, and their respective Permitted Users shall not be liable for any loss or damage caused by power outages, temperature fluctuations or other such causes in or around the Building, including without limitation in any of the Units. Any loss or damage in any Unit as a result thereof will be at the sole cost of the Unit Owner, as applicable.

(c) The Building will be subject to normal settling, deflection, expansion and shifting. Sponsor will not be obligated to correct, and will not be liable to the Condominium Board or any Unit Owner of any conditions resulting from normal settling, deflection, expansion or shifting (if any), including without limitation any cracks in the crown molding, minor gapping in the flooring, uneven ceilings or floors, or walls, floor buckling, or any immaterial conditions. Additionally, Purchasers should note that since the ceramic, marble, stone and wood finishing installed throughout the Units (in areas including, but not limited to, flooring, walls, countertops, backsplash and vanity tops) are cut from different slabs, manufactured in different batches and/or are comprised of natural materials, there will be variations in the tone and color of such finishes.

(d) See the section of the Plan entitled "Rights and Obligations of Sponsor" for details.

Apportionments with the Condominium

14. At the First Closing, certain apportionments will be made between Sponsor and the Condominium. If the result of Closing adjustments is a net credit in favor of Sponsor, the payment of any net credit shall be deferred and paid to Sponsor by the Condominium in one installment on the first anniversary of the First Closing, without interest, pursuant to an unsecured, negotiable, promissory note executed by the Condominium Board and delivered to Sponsor at the First Closing. The promissory note may be prepaid by the Condominium in full at any time, or in part from time to time, without penalty. (See the section of the Plan entitled "Working Capital Fund and Apportionments" for details.)

Window Treatments

15. In order to preserve the architectural harmony of the Building, the By-Laws provide that all Unit Owners shall be obligated, regardless of the type of window treatment they use, to provide for a white backing on the window treatment so that when the shades are down or curtains drawn, the effect from the outdoors is a visually harmonious white appearance. (See the section of the Plan entitled "Rights and Obligations of Unit Owners" for details.)

Effectiveness of the Plan

16. Pursuant to Law, Sponsor may declare the Plan effective by entering into Purchase Agreements for the sale of a minimum of fifteen (15%) percent of the Units offered for sale (i.e. one (1) Unit based on six (6) Units offered for sale). Even if the Plan is declared effective with a minimum number of sales, it is possible that Sponsor may be able to create a Condominium with fewer than the minimum number of sales, if Purchasers counted towards effectiveness do not ultimately close title to their Units. In the event that all Purchase Agreements are rescinded or terminated prior to the date of the First Closing (regardless whether the Declaration has been recorded), Sponsor will re-declare the Plan effective by submission of an amendment to the Department of Law. (See the section of the Plan entitled "Effective Date" for details.)

Purchase Agreement Not Contingent on Financing

17. (a) Although a Purchaser may obtain financing from any lending institution or other source, Purchaser's obligation to purchase a Unit is not contingent on Purchaser obtaining financing. Without limiting the generality of possible default scenarios, in the event a Purchaser enters into a Purchase Agreement with the expectation to obtain financing but defaults under a Purchase Agreement beyond any applicable cure period for any reason whatsoever, including without limitation by failing to close relating to any inability to obtain financing, Sponsor shall be entitled to exercise any remedies provided under the Purchase Agreement, including without limitation the right to retain the Deposit as liquidated damages. Neither Sponsor nor Selling Agent makes any representation as to the availability, cost, or other terms of any form of financing. Purchasers who desire financing may want to consult with a lending institution and/or finalize their financing arrangements before signing a Purchase Agreement. While the First Closing is projected to occur on or around April 1, 2024, neither Sponsor nor Selling Agent makes any representation as to the actual closing date for any particular Unit. In addition, as set forth in the Plan and the Purchase Agreement, Sponsor has the right to adjourn the Closing Date from time to time and Purchasers should be aware that if the Closing Date is adjourned, Purchaser's financing terms may be adversely affected, the interest rate may increase and the loan commitment could expire. Sponsor shall have no liability as a result of any scheduling or adjournment of Closing beyond the expiration of a loan commitment.

(b) Purchasers should note that in the current real estate market, banks and other lenders are imposing various restrictions on purchase financing. Such restrictions include, among others, requiring that a certain percentage (such as 70% or more) of the units in a building or group of buildings be sold before a lender will consider making a loan. Thus, it may be possible for a Purchaser to experience difficulties in obtaining a loan in a building or group of buildings where the percentage of units purchased, and owner-occupancy is lower than a lender's particular sales or owner-occupancy minimum. It also may be difficult for a Purchaser to resell a Unit if prospective buyers are unable to obtain a loan due to the same sales or owner-occupancy minimum requirements of lenders.

(c) Even after the Building has been submitted to a condominium regime, lenders may still impose minimum sales and/or owner-occupancy requirements before granting a loan. It then may be difficult for a Purchaser to resell a Unit if prospective buyers are unable to obtain a loan due to such minimum sales and/or owner-occupancy requirements.

(d) See the section of the Plan entitled "Procedure to Purchase" for details.

Special Rights of Sponsor

18. (a) Sponsor and its Permitted Users shall have an exclusive easement for so long as Sponsor owns an Unsold Unit to erect, use, lease, maintain, repair, replace and operate (a) antennae, satellite dishes and other communications equipment, and (b) any pipes, risers, ducts, flues and equipment necessary or desirable to provide heat, air-conditioning, exhaust, or ventilation as required or, as permitted by Law, on any part of the roof and/or façade of the Building and elsewhere on the Common Elements (excluding any Limited Common Elements) and to utilize any risers, conduits, piping, cables, ducts and electrical panels and rooms, telephone/cable panels and rooms in connection therewith. Sponsor and its Permitted Users shall have an easement in, over, under, through and upon the General Common Elements (including but not limited to, lobbies, hallways and corridors), to use the same, without being subject to any fee or charge, for all purposes and activities in connection with the sale or renting of Unsold Units, including, without limitation, the right to erect, maintain, replace and/or repair any sign and/or lighting permitted by Law on the Property for the purposes of advertising the sale of any Unit, the leasing of space in any Unit or the operation of any business of a tenant or occupant of any Unit. Sponsor shall be entitled to permit any one or more of such easements to be utilized by Permitted Users.

Sponsor reserves the right to install additional mechanical equipment on the roof of the Building. (See the section of the Plan entitled "Rights and Obligations of Sponsor" for details.)

(b) Sponsor reserves the right, in its sole and absolute discretion, to sell, lease, license, or otherwise transfer to a Unit Owner, any non-material portion of the Common Elements for the exclusive use of such Unit Owner provided that such Common Element was not offered in the Plan as an amenity for the shared use of the Unit Owners of the Condominium. Any such sale, lease, license, or transfer will not require the consent of any other Purchaser or Unit Owner, nor will it require notice to the Condominium Board, except as set forth below. In the event Sponsor sells or otherwise transfers any portion of the Common Elements after the recording of the Declaration and such sale or transfer affects the percentages of Common Interest in the Building, Sponsor will: (i) obtain the consent of the affected Unit Owner(s) and provide notice to the Condominium Board; (ii) disclose such sale or transfer in a duly filed amendment to the Plan; and (iii) reflect such change in an amendment to the Declaration and Tax Lot Drawings, if applicable and required. (See the sections of the Plan entitled "Changes in Prices and Units" for details.)

(c) During the Sponsor Control Period, the Condominium Board shall have the right, in its sole discretion, to waive Unit Owner obligations to pay Common Charges from and after the First Closing for a period to be determined by the Condominium Board, provided the basic operating costs of the Condominium (inclusive of any insurance premiums and reserves) are paid by Sponsor. If the Condominium Board elects to waive payment of Common Charges, Sponsor shall disclose such waiver of Common Charges and the expected period of time of such waiver of Common Charges ("Waiver Period") in the post-closing amendment to the Plan. In the event the Condominium Board elects to extend the Waiver Period, Sponsor will amend the Plan to disclose the extended Waiver Period. Sponsor shall additionally notify Unit Owners of the expiration of the Waiver Period at least thirty (30) days prior to such expiration. To the extent that Common Charges are waived in accordance herewith, then for the year(s) in which Common Charges are waived the Condominium Board shall obtain certified financial statements for the Waiver Period. Upon commencement of collection of Common Charges from all Unit Owners, there will not be a Special Assessment for any expense set forth in the approved budget for which Common Charges were not collected during the Waiver Period. The Condominium Board shall remain obligated to update the budget in accordance with the terms of the Plan. Purchasers should note that, if the Condominium Board elects to waive Unit Owners' obligation to pay Common Charges, Unit Owners will remain responsible during such Waiver Period for individual Unit expenses, including without limitation real estate taxes and utility charges (if applicable). (See the section of the Plan entitled "Rights and Obligations of Unit Owners," subsection "Common Charges: Determination and Assessment" for details.)

(d) Sponsor reserves certain rights to make changes in the proposed Condominium Documents and modifications to the Plans and Specifications, as set forth in the section of the Plan entitled "Changes in Prices and Units" and "Rights and Obligations of Sponsor" in more detail. Provided that Purchaser is not in default of its obligations under the Purchase Agreement, no change will be made with respect to such Unit for which a Purchase Agreement is then in effect which materially decreases the square footage unless the Purchaser consents to such changes. A decrease in a Unit's square footage will not affect a Purchaser's obligations unless such decrease is determined to be material. There is a rebuttable presumption that an area that is diminished by five (5) percent or less is not material. The foregoing reservations of Sponsor's rights to make changes is subject to the governing regulations of the Department of Law which provide for (i) an affected Purchaser's consent for any material changes in the size, layout, or percentage of common interest of a Unit provided that such affected Purchaser is not in default of its obligations under the Purchase Agreement and (ii) all Purchasers' consents for any material change in the size or material adverse change in the quality of the Common Elements. If Purchaser's consent is required as a result of a change due to field conditions and construction variances and tolerances, or as a result of changes in Law (including without limitation applicable building codes and regulations) and Purchaser refuses to consent, then in such event, Sponsor's sole obligation shall be to terminate the Purchase Agreement and refund to Purchaser all Deposits made under the Purchase Agreement, together with any interest earned thereon, as well as any

Special Work Funds less any amounts already expended or committed. (See the section of the Plan entitled "Changes in Prices and Units" for details.)

(e) No amendment, modification, addition or deletion of the terms of the Declaration, By-Laws or any Rules and Regulations (other than those required by Law) shall be effective against Sponsor unless Sponsor has given its prior written consent. (See the section of the Plan entitled "Rights and Obligations of the Condominium Board/Summary of By-Laws" for details.)

Future Construction

19. No representation is made that future construction in the neighborhood surrounding the Property will not result in obstruction of the views from any windows and/or Terraces in the Building. In the event Sponsor engages in any development project that will be immediately adjacent to or directly across the street from the Condominium and such project has a material impact on the Condominium (e.g. impairment of views), Sponsor shall disclose such material impact in an amendment to the Plan within a reasonable period of time. While Sponsor is under no obligation to undertake any inquiry into whether any development project is planned or underway by a party other than Sponsor that will be immediately adjacent to or directly across the street from the Condominium, in the event that (i) Sponsor becomes aware of such a project, and (ii) such project has a material impact on the Condominium (e.g. impairment of views), Sponsor shall endeavor to disclose such project in an amendment to the Plan within a reasonable period of time after Sponsor obtains actual knowledge thereof. (See the section of the Plan entitled "Location and Area Information" for details.)

Unit Measurements

20. (a) Floor Plans depicting proposed layouts of Units and the Storage Cages appear in Part II of the Plan. Dimensions are taken from centerline of demising walls between units and to exterior fact of exterior walls. Dimensions are taken from inside face of common area walls to exterior face of exterior walls between units and common areas. However, Purchasers are advised that all columns, mechanical pipes, shafts, shaftways, chases, chaseways, and conduits are not deducted from measurement of each Unit. Each Unit is measured vertically from the top of the floor (located under the finished flooring and sub-flooring materials) to the underside of the ceiling. Any and all measurements are approximations within reasonable tolerances.

(b) As the manner in which the square footage areas were calculated are not based on measurements from interior surfaces of interior walls, the square footage areas of the Units provided in Schedule A significantly exceed the usable floor area.

(c) See the footnotes in the section of the Plan entitled "Schedule A" in Part I of the Plan and the "Description of Property and Improvements" set forth in Part II of the Plan for details.

Window Guards / Legally Compliant Window Stops

21. Any installations, replacements, and/or repairs in connection with legally-compliant window guards and/or window stops in any Unit shall be performed at the direction of the Managing Agent and all costs associated therewith shall be borne by the Unit Owner. It is the responsibility of each Unit Owner to (i) notify the Managing Agent in writing if any child under the age of eleven (11) years resides (even temporarily) in the Unit, (ii) make the necessary arrangements with respect to the installation, repair, replacement, operation, and/or maintenance of legally-compliant window guards and/or window stops in the Unit and/or any additional equipment as required by Law, and (iii) otherwise ensure that all operable windows located in the Unit comply with Laws relating to window guards and/or window stops. Sponsor makes no representation whether or not Unit Owners will comply with the

foregoing obligations. (See the "Rules and Regulations" annexed to the By-Laws set forth in Part II of the Plan for details.)

Excess Development Rights

22. To Sponsor's knowledge, no Excess Development Rights remain with respect to the Building. However, if the applicable provisions of the Zoning Resolution change in the future, such changes may generate transferable Excess Development Rights which will not be included in the Property and shall be the exclusive property of Sponsor. Sponsor cannot represent the amount of transferable Excess Development Rights that could result from such changes. Neither the Condominium Board nor any Unit Owner (other than Sponsor or a Development Rights Owner) shall have any right or interest in any Excess Development Rights. If any Excess Development Rights are transferred to an adjoining premises, the light and air of the Building and views from Units and/or Terraces may be affected. Notwithstanding the foregoing, Excess Development Rights may not be used to expand the size, height, bulk, or density of any portion of the Property after the recording of the Declaration. See the sections of the Plan entitled "Rights and Obligations of Sponsor," "Excess Development Rights" and the Declaration in Part II of the Plan for details.

Wood Products

23. Purchasers should note that wood products have certain inherent risks. Risks associated with all wood products (including, without limitation, wood flooring, furniture, cabinetry, and molding) include, but are not limited to, the following: cracks between the floor boards, squeaks, cupping, knots, mineral streaks, warping, splitting, denting, and/or delamination. The foregoing items may affect light-colored wood more noticeably. Additionally, wood products are subject to variations (i) in color (including possibly white, red, black, or even green shades), (ii) in the pattern and/or texture of wood grain, and (iii) in the appearance of finishes (including wood staining, gloss, and/or matte finishes). These variations may occur between (a) pieces of wood taken from the same tree, (b) wood products located in the same area of the Unit, and/or (c) pieces of wood in a Unit and samples shown by the Selling Agent. Wood products can also be affected by exposure to light and may darken, lighten, fade, and otherwise change with use and age. Protective felt pads and protective sheeting (such as plywood or masonite) should always be used on wood flooring when placing furniture or appliances to avoid denting. As recommended by the National Wood Flooring Association, Unit Owners are advised to be very cautious about washing wood products with a wet mop or otherwise with water, since contact with standing water can cause cupping, swelling, and subsequent gapping. For more information about the effect of water on wood flooring, Purchasers should make reference to the National Wood Flooring Association, available at http://www.nwfa.org/. All wood products should be maintained in accordance with the manufacturer's recommendations. All references in the Plan to wood products shall be deemed references to engineered wood products unless otherwise specified. (See the section of the Plan entitled "Rights and Obligations of Unit Owners" for details.)

Post-Closing Restrictions

24. (a) A Unit Owner who acquired title to the Unit from Sponsor is prohibited under the Purchase Agreement for a period of twelve (12) months from the First Closing from taking any of the following actions without Sponsor's prior written consent, which consent may be withheld, conditioned, or delayed, in Sponsor's sole and absolute discretion: (i) listing such Unit for sale with any broker, (ii) placing or authorizing any listing of the Unit for sale in any broker's listing system or other listing service, or (iii) advertising or otherwise offering, promoting or publicizing the availability of such Unit for sale. A Unit Owner's breach of these provisions may result in, among other things, Sponsor bringing a legal claim against such Unit Owner for damages. (See the section of the Plan entitled "Rights and Obligations of Sponsor" and the Purchase Agreement in Part II of the Plan for details.)

(b) Each Unit Owner who acquired a Unit from Sponsor ("Sponsor Sale") and subsequently enters into an agreement ("Resale Agreement") to sell such Unit prior to the first anniversary of the First Closing ("Resale") shall be obligated to pay to Sponsor a portion of the proceeds of the Resale ("Resale Fee"). Such Unit Owner will be required to provide Sponsor with Notice of the Resale Agreement within ten (10) days after entering into the Resale Agreement. The Resale Fee paid to Sponsor at the closing of the Resale shall be equal to fifty (50) percent of the "Gross Profit," i.e. the difference between (A) the "Net Profit," i.e. the sales price of the Unit set forth in the Resale Agreement less the following expenses actually paid by the Unit Owner (to the extent applicable): (1) brokerage commissions not exceeding six (6) percent in the aggregate; (2) transfer taxes imposed by Law, if paid for by the Unit Owner, and (3) actual legal fees not exceeding five thousand ($5,000) dollars, and (B) the "Sponsor Sale Price," i.e. the Purchase Price paid to Sponsor in connection with the Sponsor Sale. At such time as Sponsor no longer owns any Unsold Units or any Permitted Mortgagee acquires title to the Unit, the obligation to pay the Resale Fee shall no longer be applicable with respect to such Unit. (See the sections of the Plan entitled "Procedure to Purchase" and "Closing Costs and Adjustments" for details.)

Principals of Sponsor Have Executed the Certification of Sponsor and Principals for Compliance with the Martin Act and Governing Regulations

25. Consistent with recent First Department and Second Department decisions, the principals of Sponsor expressly disclaim the existence of any private right of action for contract claims by individual unit owners (or a board on their behalf) in connection with or arising solely from their execution of the Certification of Sponsor and Principals, absent liability under another statute or under an alter-ego or other veil-piercing theory. See Board of Managers of Bayard Views Condo v. FPG Bayard, LLC, 187 A.D.3d 697 (2nd Dept. 2020) and Board of Managers of 184 Thompson Street Condominium v. 184 Thompson Street Owner LLC, et al, 106 A.D. 3d 542 (1st Dept. 2013). (See the form of "Purchase Agreement" set forth in Part II of the Plan.)

Insurance

26. (a) The budgeted line item for the insurance premiums set forth in Schedule B represents current insurance premiums at current rates. In recent years, premiums for insurance (especially fire, terrorism, and liability insurance) have increased significantly. Although the projections in Schedule B are believed to be reasonable, Purchasers should note that insurance premiums could increase depending on market and weather conditions. It is not possible to predict whether future premiums will continue to escalate at the same substantial rate or will level off. No assurance is given that insurance premiums will not increase.

(b) Sponsor does not make any representation that the insurance limits set forth in Schedule B will meet the requirements of a lender who finances the purchase of a Unit. If Purchaser's lender requires additional insurance, Purchaser will be obligated to obtain such supplemental insurance at Purchaser's sole cost and expense.

(c) See the section of the Plan entitled "Schedule B – Budget for First Year of Condominium Operation" for details.

Natural Stone Surfaces

27. (a) Certain surfaces in the Units may consist of natural stone. Purchasers should be aware that natural stone can be porous and calciferous, with the potential to absorb and/or chemically react to certain substances. As a result, Purchasers are advised that contact with certain liquids or other substances may result in discoloration or etching.

(b) See the section of the Plan entitled "Rights and Obligations Unit Owners."

Fannie Mae and FHA

28. While Sponsor does not intend to submit an application to either Federal National Mortgage Association ("Fannie Mae") or the Federal Housing Administration ("FHA") to have the Condominium added to their respective lists of "approved" condominiums, in the event that any such applications were to be submitted, there is no guarantee or assurance that (a) such applications would satisfy Fannie Mae's and/or FHA's criteria for approval, (b) even if either or both Fannie Mae and FHA requirements are satisfied, that the Condominium will continue to satisfy such criteria, or (c) Purchasers would be able to obtain mortgages insured by Fannie Mae and/or FHA. No Purchaser shall be entitled to rescind any Purchase Agreement for any failure by Sponsor to either apply to Fannie Mae and/or FHA or to have any such application approved. Purchasers are advised that, in the event any applications to Fannie Mae or FHA are submitted and approved, Fannie Mae and FH require a certain percentage of the total First Year's Budget to be placed in a reserve fund, which would accordingly result in an increase to the estimated Common Charges for the Units for the First Year of Condominium Operation. (See the section of the Plan entitled "Procedure to Purchase.")

Principals of Sponsor

29. All rights of Sponsor as set forth herein and in the Condominium Documents shall inure to the benefit of the principals of Sponsor. (See the section of the Plan entitled "Rights and Obligations of Sponsor.")

Financial Crimes Enforcement Network Disclosure

30. For the purpose of preventing evasion of the Bank Secrecy Act, the director of the Financial Crimes Enforcement Network of the U.S. Department of Treasury ("FinCen") issued a Geographic Targeting Order ("Order") to collect information about certain transactions, which applies to any corporation, limited liability company, partnership or other similar business entity, whether formed under the laws of a state, or of the United States, or a foreign jurisdiction (other than a business whose common stock or analogous equity interests are listed on a securities exchange regulated by the Security Exchange Commission, a self-regulatory organization registered with the Security Exchange Commission, or an entity solely owned by such a business) using currency or a cashier's check, a certified check, a traveler's check, a personal check, a business check, a money order in any form, a funds transfer, or virtual currency, whether wholly or in part, without a bank loan or other similar form of external financing, to purchase "residential real property" in any borough of New York City for a total price in excess of certain threshold amounts. At the time of the Filing Date of the Plan, such reporting threshold is three hundred thousand ($300,000) dollars, which may be subject to change in the future. For the purposes of FinCEN, "residential real property" is defined as "real property (including individual units of condominiums and cooperatives) designed principally for the occupancy of from one to four families." Purchasers are advised that FinCEN has revised and extended the Order from time to time, which currently remains in effect until April 18, 2024, but may be subject to further extension. In the event that a Purchaser enters into a transaction that falls within the current scope of the Order, the Purchaser shall be required to deliver to the title company at Closing all documents and information necessary in order for the title company to comply with the requirements set forth in the Order. Any failure by a Purchaser to deliver such documents and information shall be deemed an Event of Default under the Purchase Agreement. For further details, Purchasers are advised to consult with a title company.

Use and Occupancy Agreements

31. The Use and Occupancy Agreement shall provide, among other things, that an uncured default by the Purchaser under the Purchase Agreement with respect to the Unsold Unit which is the subject of the Use and Occupancy Agreement will constitute a default under the Use and Occupancy

Agreement entitling Sponsor, at its option, to terminate such Use and Occupancy Agreement in accordance with Law. In addition, each Purchase Agreement shall provide that an uncured default by the Purchaser under any Use and Occupancy Agreement with respect to the Unsold Unit which is the subject of the Purchase Agreement will constitute a default under the Purchase Agreement entitling Sponsor, at its option, to terminate such Purchase Agreement and to exercise any remedies provided therein. In the event a Purchaser is permitted to take possession of the Unsold Unit prior to Closing, such Purchaser will be required to obtain liability insurance and renter's insurance for their own benefit in such amounts as determined by Sponsor. A Purchaser who takes possession of a Unit prior to Closing assumes the risk of loss not covered by insurance. (See the section of the Plan entitled "Use and Occupancy Agreements" for details.)

First Closing and Subsequent Closings

32. (a) Based upon the current construction schedule, Sponsor presently contemplates that, unless delayed by Force Majeure, the First Closing will take place on or about April 1, 2024. Sponsor has the right to change the projected date of the First Closing from time to time by an amendment to the Plan. If the First Closing does not occur within twelve (12) months after the projected date set forth in Schedule B in effect on the date a Purchaser and Sponsor entered into a Purchase Agreement, Sponsor will offer those affected Purchasers only a right to rescind their Purchase Agreements for fifteen (15) days from the Presentation Date of the amendment disclosing Sponsor's failure to close within such time frame. Any Purchasers electing rescission will have their Deposits returned together with any interest earned thereon, except for any Special Work Funds to the extent that such Special Work Funds have been expended and/or committed. Even if the First Closing occurs within twelve (12) months after the date set forth in Schedule B for the First Year of Condominium Operation in effect on the date a Purchaser and Sponsor entered into a Purchase Agreement, Sponsor is not obligated under the regulations promulgated by the Attorney General to schedule any subsequent closing within any specified time frame. Units will be completed at different times over a period that may begin prior to and/or extend significantly beyond the projected date of the First Closing, and Units on higher floors generally close later than Units on lower floors. Sponsor will have no liability to any Purchaser, nor will any Purchaser be entitled to any credit, offset or reduction in the Purchase Price or otherwise be relieved from any obligations under the Purchase Agreement, if the First Closing or any Closing occurs earlier or later than the projected date, or the time to complete or to close title to any Unit is delayed or postponed by Sponsor. Nothing contained in this section will be construed so as to render Sponsor liable for money damages, nor shall Purchaser have against Sponsor any liability, suit, claim, cause of action, or demand under any legal theory. PROSPECTIVE PURCHASERS SHOULD THEREFORE CAREFULLY CONSIDER THE POSSIBILITY OF SUCH DELAYS WHEN DETERMINING WHETHER TO PURCHASE A UNIT.

(b) In the event the actual or projected date of the First Closing is to be delayed by six (6) months or more, Sponsor will amend the Plan to include a revised budget with updated common charge projections. If the total common charge projections in the amended budget exceed those in the latest budget set forth in the Plan by twenty-five (25) percent or more, Sponsor will, in the amendment disclosing such updated budget, offer all Purchasers the right, for fifteen (15) days, to rescind their Purchase Agreements and receive a refund of their Deposits, together with any interest earned thereon (provided, however, that after the Plan has been declared effective and the amendment disclosing the same has been accepted by the Department of Law, a Purchaser who is in default under the Purchase Agreement beyond the expiration of any applicable grace period will not have the right to rescind).

(c) As set forth in the Purchase Agreement, Sponsor has the right to adjourn the Closing Date from time to time and Purchasers should be aware that if the Closing Date is adjourned, Sponsor shall have no liability for any losses incurred by Purchaser as a result of such adjournment, including without limitation any costs associated with Purchaser's financing arrangements, travel, or lodging expenses, fees associated with transfers of funds, and lost interest on liquidated assets.

Smoking Policy

33. (a) For the purpose of this Smoking Policy, the term "smoking" and similar terms means inhaling, exhaling, burning, or carrying any lighted cigar, pipe, cigarette, e-cigarette or other tobacco or non-tobacco smoking product in any manner or in any form.

(b) No Unit Owner, tenant, occupant, or any other person (including without limitation invitees, guests or contractors) occupying or visiting a Unit shall smoke (i) within a Unit and on a Terrace, (ii) in any common area, indoor or outdoor, of the Building, including without limitation all entrances, elevators, hallways, basement, stairwells, fire stairs, amenity areas, and driveways, and (iii) within a radius of thirty (30) feet outside all entrance doors of the Building ((i) and (ii) collectively "Prohibited Smoking Locations").

(c) Persons may smoke in the Yards, provided however that such smoking does not trigger complaints of smoke odors permeating into Units or other Prohibited Smoking Locations in the Building. If the Condominium receives, and notifies the Unit Owner of, complaints regarding smoke odors permeating from the Yards thereto, into Units or other Prohibited Smoking Locations, the Unit Owner shall be obligated, at their sole cost and expense, to take all steps necessary to cause such complaints to cease.

(d) Each Unit Owner shall inform all persons that do or will occupy or enter a Unit of this policy and shall be responsible for violations thereof. In the event of any violation of this policy, the Condominium Board shall impose a fine of $250 per occurrence on the common charge account of the Unit.

(e) Each Unit Owner shall inform their household staff, co-occupants and guests of this policy.

(f) A Unit Owner who leases their Unit shall include a copy of this policy as an attachment to such lease.

(g) A Unit Owner who violates this policy, or whose co-occupant, guest or other invitee violates this policy, shall be deemed to have agreed to indemnify, defend and hold harmless the Condominium from, against and with regard to any loss or damage which the Condominium may incur, or any claim that may be asserted against the Condominium, as a result of such violation of this policy, including, without limitation, the amount of reasonable attorneys' fees and disbursements incurred by the Condominium in connection therewith.

(h) Any monetary obligations by a Unit Owner to the Condominium under this policy shall be deemed additional common charges under the By-Laws of the Condominium.

(i) Violations of the Smoking Policy may be addressed by the Condominium Board in accordance with the By-Laws, including without limitation the imposition of fines or penalties against the Unit Owner. Purchasers are advised that the By-Laws empower the Condominium Board to amend the Rules and Regulations, including without limitation to modify or replace the Smoking Policy, and Sponsor makes no representations or guarantees as to whether the Condominium Board will choose to do so at any time.

(j) See the section of the Plan entitled "Rights and Obligations of Unit Owners," the form of Purchase Agreement set forth in Part II of the Plan, and the Rules and Regulations annexed to the By-Laws in Part II of the Plan for details.

Purchase Agreement Provisions

34. The form of Purchase Agreement set forth in Part II of the Plan contains provisions that require each Purchaser to (i) waive trial by jury in any litigation arising out of, connected with, or relating to, the Purchase Agreement or the relationship created thereby or in the Plan, and (ii) keep all of the terms and conditions of the Purchase Agreement confidential (except for certain limited exceptions set forth therein), failing which Purchaser will be in default under the Purchase Agreement, entitling

Sponsor to exercise the remedies set forth in the Purchase Agreement. (See Sections 33 and 38 in the form of Purchase Agreement set forth in Part II of the Plan for details.)

Winder Stair

35. Unit 6 has an internal winder stair that connects the Fourth Floor and the mezzanine portion of the Main Roof (Winder Stair) which was constructed under the 1968 code design standards and is compliant therewith. The Winder Stair does not meet the current code and design standard for a winder tread of 6" minimum depth at any point. The winder treads converge to a point, which may be a stumbling/falling hazard.

HVAC Condensers

36. Purchasers are advised that HVAC condenser servicing each Unit is located in the Unit's respective appurtenant Limited Common Elements. This is in addition to the condensers located on the Bulkhead Roof and on the balconies as well. Purchaser are advised that same may generate noise and vibrations that could disturb the occupant of the Unit. Notwithstanding the foregoing, Sponsor reserves the right to relocate one or more of the HVAC condensers to a different area within the Common Elements of the Building. With respect to all Units, each HVAC condenser shall be considered a part of such Unit. Each Unit Owner shall be responsible to obtain and maintain, at their sole cost and expense, a service and maintenance agreement for their respective HVAC condenser with a vendor approved by the Condominium Board and shall be obligated to deliver a copy thereof to the Condominium Board. (See the section of the Plan entitled "Rights and Obligations of Unit Owners.")

Asbestos and Lead-Based Hazards

37. (a) Since the Building was constructed in 2010, Sponsor does not believe that any asbestos containing material is present in insulating or fireproofing material anywhere in the Building.

(b) Under applicable Federal and local law, lead-based paint can no longer be used in the construction of a building. Under Federal Law, Sponsor must provide Purchasers with all available records and material pertaining to lead-based paint and/or lead-based hazards in the Building, to the extent that any exist. Sponsor has, to the best of its knowledge, received no specific reports regarding lead-based paint in the Building and therefore does not believe in good faith there to be any lead-based paint in the Building. Notwithstanding the foregoing, Sponsor does not make any representation as to the existence or non-existence of lead-based paint within the walls. Set forth as an Exhibit in Part II of the Plan is a copy of the booklet issued by the United States Environmental Protection Agency, EPA 747-K-95-001, which details certain information regarding lead-based paint. Purchasers are advised that, in the event they remove sheetrock at any time in the future, they may be responsible for removing and abating lead-based paint in accordance with applicable Law at their sole cost and expense.

(c) See the section of the Plan entitled "Sponsor's Statement of Building Condition."

Prevailing Wages

38. The cooperative and condominium property tax abatement provided under Section 467-a of the Real Property Tax Law ("Tax Abatement") was intended to relieve the real estate tax burden of residential cooperative and condominium owners was modified by the State Legislature to redefine a "qualified property" eligible to receive the Tax Abatement. The Legislature indicated its intention in modifying this law was to ensure that building service employees regularly employed more than 8 hours per week in connection with the care and maintenance of a building at certain properties receiving the Tax Abatement are paid the prevailing wage. Beginning April 1, 2022, only a "qualified property" will be entitled to the Tax Abatement. A "qualified property" is defined in amended Section 467-a of the Real Property Tax Law as (i) a property with an average unit assessed value of less than or equal to

$60,000; (ii) a property with an average unit assessed value of less than or equal to $100,000 in a cooperative or condominium with fewer than 30 residential units; or (iii) a property in which all building service employees employed or to be employed at the property receive the applicable prevailing wage for the duration of the Tax Abatement, as evidenced by an affidavit certifying the same submitted by a cooperative or condominium board of managers to the commissioner of the New York City Department of Finance ("DOF"). Unit Owners should be aware that such affidavits certifying the payment of prevailing wages to building service employees are made public records and may be produced before a court or administrative tribunal. The comptroller of the City of New York shall have the power to conduct an investigation and hearing and file a final determination as to the payment of wages owed by an owner, successor, or any employer of building service employees.

During the First Year of Condominium Operation, the Property will not be a "qualified property" under this Plan. Therefore, Unit Owners will not be eligible to receive the Tax Abatement for their Unit. The Board of Managers may, in its sole discretion, employ building service employees under prevailing wages in future years of Condominium operation and submit an application to the DOF to qualify for the Tax Abatement in which case Purchasers are advised that updating the salaries, wages, and other amounts set forth in the Condominium's budget to conform to the Prevailing Wage Requirements will likely result in significantly increased Residential Common Charges, which shall be paid by all Residential Unit Owners in accordance with Schedule B-1. Purchasers should refer to the sections of the Plan entitled "Real Estate Taxes" and "Real Estate Tax Opinion" for more details.

Roof

39. The roof on the Main Roof and Mezzanine Roof is approximately 15 years old, having normal wear and tear expected of the environmental conditions at which the Building is located. Purchasers are advised that as of the filing date of this Plan, the Roof experiences some minor ponding. Prior to the First Closing, Sponsor intends to perform minor work to the Roof including the addition of a silver coat to address the ponding. There is no warranty remaining on the roof and Unit Owners are advised that future Roof work, if any, will be the responsibility of the Condominium Board. Purchasers are further advised that the roof is for maintenance purposes only and not suited for recreational use. Purchasers should refer to the Section of the Plan entitled "Description of Property and Improvements" for more details.

Housing Merchant Implied Warranty

40. Purchasers are advised that Article 36-B of the New York General Business Law, known as the Housing Merchant Implied Warranty Law, does not apply to this offering as the Building is not considered a new home as defined under Section 777.

Anticipated Real Estate Tax Exemption Benefits (421-A)

41. (a) As more fully explained in the Tax Exemption Benefits Opinion Letter of Real Estate Tax Counsel set forth in Part II of the Plan and the section of the Plan entitled "Anticipated Real Estate Tax Exemption Benefits (421-A)", partial real estate tax benefits have been granted for the Building, pursuant Section 421-a of the Real Property Tax Law ("421-A Benefits") as evidenced by a final certificate of eligibility issued by the New York City Department of Housing Preservation & Development "HPD") on March 29, 2023. The Building's application for 421-A Benefits and final certificate of eligibility was for a rental building, not a condominium. However, under this version of 421-A, there is no prohibition on condominium ownership or conversion to condominium ownership and the 421-A application does not need to be updated to reflect the conversion to a condominium regime. Purchaser are referred to Part II of the Plan for a copy of the final certificate of eligibility and a copy of the Real Estate Tax Opinion Letter. The 421-A Benefits are scheduled to phase out during the period of the first and second year of Condominium Operation. For tax year 2024/25, it will be 40% of the full 421-A Benefits and for tax year 2025/26, 20% of the full 421-A Benefits. The 421-A Benefits will expire

as of June 30, 2026, which encompasses the tax year 2026/27 when the Building will become fully taxable. Once the 421-A Benefits expire, the real estate taxes will increase substantially. The property was previously occupied by rental tenants and became vacant upon the expiration of the tenant's lease and renewal agreements.

(b) Prior to the scheduled expiration of 421-A Benefits, HPD can initiate a revocation process under limited circumstances set forth in the 421-a law and rules promulgated thereunder. These circumstances include failure to comply with the rent stabilization laws and regulations except to the extent that dwelling units are exempt from rent stabilization based on cooperative or condominium ownership. Other ground for revocation include unlawful discrimination in the operation of the Building, failure to pay taxes and other municipal charges, misrepresentations or material omissions in the application for 421-A Benefits, failure to provide access to relevant records on request or use of the Building as a hotel or for short-term rentals.

(c) Neither Sponsor, Attorneys for Sponsor, its principals, Income Tax Counsel, Real Estate Tax Counsel, Selling Agent, Managing Agent, nor any other person makes any representation that the partial exemption from real estate taxes under 421-a will be granted in whole or in part, will not be later reduced or revoked, or as to the amount of the tax which will be assessed against any Unit or the amount of real estate taxes payable at any time by any Unit Owner. If the 421-a Benefits are revoked for any reason whatsoever, Purchasers will be required to pay the full amount of real estate taxes. If for any reason whatsoever, the Building loses the 421-a Benefits, Purchasers will have no right to rescind their Purchase Agreements, nor have any recourse or liabilities against Sponsor or the Condominium Board.

Horizontal Railings

42. Purchasers are advised that certain railings installed on balconies, Terraces, and other areas of the Property were constructed with horizontal members that result in a "ladder effect," which could facilitate dangerous climbing by, among others, children. Purchasers are further advised that no additional safeguards are currently installed to prevent this ladder effect. To promote the safety of young children, Purchasers are strongly encouraged to install steel mesh infill or to take other preventatives measures to deter dangerous climbing on such railings. See the Description of Property and Improvements set forth in Part II of the Plan for details.

Washer and Dryer

43. Unit 1 and Unit 6 contain washers and dryers. These washers and dryers are not new and provided in "as is" condition. The Cellar floor has a shared laundry space with one (1) coin-operated washer and one (1) coin-operated gas dryer. Unit 2, Unit 3, Unit 4 and Unit 5 do not contain washers or dryers and do not contain the hook-ups for washers and dryers.

FDNY Access Path

44. As described in the Description of Property and Improvements, which can be found in Part II of the Plan, a path for Fire Department of the City of New York ("FDNY") access to/from the Terrace appurtenant to Unit 6 ("Access Path") has been installed on the Roof. FDNY shall have a right of access in, through, and upon the Terrace appurtenant to Unit 6 in order to use and access the Access Path as required by Law. The Unit Owner of Unit 6 is prohibited from: (i) altering, modifying, or tampering with the Access Path; (ii) obstructing or interfering with access to and from the Access Path (including, without limitation, by the placement of fixtures, furniture, or other items of personal property); and (iii) otherwise taking actions (or failing to act) in a manner that would hinder or prevent use of the Access Path by FDNY for its intended purpose. Violating the foregoing prohibitions may result in a violation being issued against the Building, for which the Unit Owner of Unit 6 will be responsible. (See the section of the Plan entitled "Rights and Obligations of Unit Owners" and the Residential Rules and Regulations annexed to the By-Laws in Part II of the Plan for details.)

Refuse Disposal

45. Purchasers are advised that the Building does not have a designated refuse storage area in violation of NYC Building Code Section BC 1213.1. Accordingly, Purchasers are further advised that should Sponsor cease management of the Building and is not replaced by the Condominium Board, Unit Owners will be responsible for placing their trash at the curb on trash collection days. Purchasers are advised to review Schedule B for more details. Purchasers are further advised that the lack of refuse storage area can result in violations being posted against the Building.

Unit 1

46. Purchasers are advised that Unit 1 is not being offered for sale at this time. Sponsor either intends to retain such Unit or convey it to one or more of the Principals of Sponsor (or an Affiliate thereof), for its personal use and occupancy as a primary residence. (See the sections of the Plan entitled "Rights and Obligations of Sponsor," "Control by Sponsor," the Declaration and By-Laws.)

Architect's Materials

47. Purchasers are advised that the Description of Property and Improvement and Floor Plans contained in Part II of the Plan are intended to provide prospective Purchaser with a general overview of the current condition of the Property, which was prepared by the Architect for the purposes of submission of this Plan. Purchasers should note that the Architect drafted the Description of Property and Improvement after an examination of the existing Building and is provided for informational purposes only. Purchasers are advised that except as expressly set forth therein, the Units and their appurtenant Limited Common Elements (if any) are being sold in their "as is" condition (ordinary wear and tear expected between the date Purchaser signs the Purchase Agreement and delivery of the deed to Purchaser). Accordingly, Sponsor does not assume any liability with respect to the prior construction or renovations performed on the existing Building. Purchasers are further advised that the decision to perform any work maintenance, upgrades or repairs will be made, if at all, by the Condominium Board in its sole and absolute discretion.

INTRODUCTION

Nature of the Transaction

179 Jackson St. LLC ("Sponsor") is a limited liability company organized and existing under the laws of the State of New York. Sponsor acquired the Property on December 14, 2015 from Francesco Fortunato.

Sponsor presents this offering plan, as the same may be amended from time to time ("Plan") for the establishment of condominium ownership of the Land and Building pursuant to the Condominium Act. The Condominium will be known as 179 Jackson Street Condominium and located at 179 Jackson Street, Brooklyn, NY 11211 ("Property") and shall be subject to and compliant with the Condominium Act.

The principals of Sponsor (as such term is defined in the Department of Law's regulations) are Francesco Fortunato, Neidejane Fortunato, and Michael Fortunato. (See the sections of the Plan entitled "Identity of Parties" and the "Certification of Sponsor and Principals" in Part II of the Plan for details.)

The Condominium will consist of: 6 Units with a Storage Cage appurtenant to each Unit.

The Offering Plan

The purpose of the Plan is to set forth in detail all material facts relating to the offering by Sponsor. The Plan is subject to and complies with the New York Condominium Act and contains all of the detailed terms of the transaction.

Sponsor may from time to time amend the Plan by filing an amendment with the Department of Law and serving such amendment on Purchasers, Unit Owners, and any other person entitled to service pursuant to Law.

The Plan is presented in two parts that, together with all documents filed with the Department of Law, constitute the entire offer of Sponsor. Part I sets forth a general description of the offering and the Condominium and Part II contains the basic documents necessary to create the Condominium and otherwise effectuate the Plan. Also included in Part II is a detailed physical description of the Property and certifications as to certain matters discussed in the Plan.

In addition, Sponsor has filed with the Department of Law, Exhibits to the Plan which, along with the Plan, constitute the entire offer of Sponsor. Copies of the Plan and all documents referred to in the Plan and all Exhibits submitted to the Department of Law in connection with the Plan shall be available for inspection by Purchasers and their attorneys without charge and for copying at a reasonable charge by any Person who shall have purchased a Unit offered by the Plan through the Selling Agent and available for inspection and copying at the office of the Department of Law. A prospective Purchaser may borrow the Plan upon payment of a $300 deposit, which amount will be fully refunded upon either (i) the prompt return of the Plan in substantially the same or similar condition at the time it was borrowed or (ii) the execution by the prospective Purchaser of a Purchase Agreement subsequently accepted by Sponsor. Purchasers are also advised to consult with their own attorneys or other advisers before agreeing to purchase. All documents are important and should be read carefully by Purchasers.

All capitalized terms used in the Plan shall have the meanings ascribed thereto in the section of the Plan entitled "Definitions," unless otherwise defined.

The Property

Sponsor presently contemplates that, unless delayed by Force Majeure, the First Closing will take place on or about April 1, 2024. Sponsor has the right to change the projected date of the First Closing from time to time by an amendment to the Plan. If the First Closing does not occur within 12 months after the projected date set forth in Schedule B in effect on the date a Purchaser and Sponsor entered into a Purchase Agreement, Sponsor will offer those affected Purchasers only a right to rescind their Purchase Agreements for 15 days from the Presentation Date of the amendment disclosing Sponsor's failure to close within such time frame. Any Purchasers electing rescission will have their Deposits returned together with any interest earned thereon, except for any Special Work Funds to the extent that such Special Work Funds have been expended and/or committed. Even if the First Closing occurs within 12 months after the date set forth in Schedule B for the First Year of Condominium Operation in effect on the date a Purchaser and Sponsor entered into a Purchase Agreement, Sponsor is not obligated under the regulations promulgated by the Attorney General to schedule any subsequent closing within any specified time frame. Units will be completed at different times over a period that may begin prior to and/or extend significantly beyond the projected date of the First Closing, and Units on higher floors generally close later than Units on lower floors. Sponsor will have no liability to any Purchaser, nor will any Purchaser be entitled to any credit, offset or reduction in the Purchase Price or otherwise be relieved from any obligations under the Purchase Agreement, if the First Closing or any Closing occurs earlier or later than the projected date, or the time to complete or to close title to any Unit is delayed or postponed by Sponsor. Nothing contained in this section will be construed so as to render Sponsor liable for money damages, nor shall Purchaser have against Sponsor any liability, suit, claim, cause of action, or demand under any legal theory. PROSPECTIVE PURCHASERS SHOULD THEREFORE CAREFULLY CONSIDER THE POSSIBILITY OF SUCH DELAYS WHEN DETERMINING WHETHER TO PURCHASE A UNIT.

In the event the actual or projected date of the First Closing is to be delayed by 6 months or more, Sponsor will amend the Plan to include a revised budget with updated common charge projections. If the total common charge projections in the amended budget exceed those in the latest budget set forth in the Plan by 25% or more, Sponsor will, in the amendment disclosing such updated budget, offer all Purchasers the right, for 15 days, to rescind their Purchase Agreements and receive a refund of their Deposits, together with any interest earned thereon (provided, however, that after the Plan has been declared effective and the amendment disclosing the same has been accepted by the Department of Law, a Purchaser who is in default under the Purchase Agreement beyond the expiration of any applicable grace period will not have the right to rescind).

As set forth in the Purchase Agreement, Sponsor has the right to adjourn the Closing Date from time to time and Purchasers should be aware that if the Closing Date is adjourned, Sponsor shall have no liability for any losses incurred by Purchaser as a result of such adjournment, including without limitation any costs associated with Purchaser's financing arrangements, travel or lodging expenses, fees associated with transfers of funds, and lost interest on liquidated assets.

A detailed description of the Property is contained in the section of the Plan entitled "Description of Property and Improvements" set forth in Part I of the Plan.

Offering of Units for Sale

Sponsor hereby offers the Units for sale pursuant to the Plan. The Purchase Prices for each of the Units are listed in the section of the Plan entitled "Schedule A - Purchase Prices and Related Information" ("Schedule A"). THESE PRICES HAVE BEEN SET BY SPONSOR AND ARE NOT SUBJECT TO APPROVAL BY THE DEPARTMENT OF LAW OR ANY OTHER GOVERNMENTAL AGENCY. Unit 1 is not being offered for sale (See Special Risk 46).

Each Purchaser of a Unit will have the exclusive use of a designated Storage Cage, which shall constitute a Limited Common Element appurtenant to the Unit. Each Storage Cage will be assigned to a Unit and the purchase of a Unit includes the exclusive right to use the designated Storage Cage appurtenant to such Unit. The approximate square footages of the Storage Cages are set forth on Schedule A.

Conveyance of Title

In the event of the existence of any lien, encumbrance or title defect other than Permitted Encumbrances which Sponsor fails or refuses to correct, the sole remedy of Purchaser under the Plan, provided Purchaser is not then in default, will be to either (i) take title subject to the title defect (without any abatement in, or credit against, the Purchase Price, or any claim or right of action against Sponsor for damages or otherwise) or (ii) terminate the Purchase Agreement, within fifteen (15) days after receipt of notice or an amendment disclosing such lien, encumbrance or title defect. If Purchaser fails to notify Sponsor of Purchaser's election within fifteen (15) days after Sponsor notified Purchaser of Sponsor's failure or refusal to remedy the title defect, it will be conclusively deemed that Purchaser elected to acquire title subject to the title defect. Sponsor has no obligation to institute any action or proceeding or to expend any sum of money in excess of ½ of 1% of the Purchase Price of the affected Unit to make title insurable or to eliminate any encumbrances or title defects. (See the section of the Plan entitled "Terms of Sale" for details.)

Sponsor's Reservation of Right to Rent Rather than Sell Units

Sponsor intends, in good faith, to sell rather than rent Units. However, Sponsor reserves the unconditional right to rent rather than sell Units after the consummation of the Plan. Because Sponsor is not limiting the conditions under which it will rent rather than sell Units, Sponsor is not committed to sell more Units than the fifteen (15%) percent necessary to declare the Plan effective (i.e. 1 Unit based on 6 Units offered for sale) and therefore owner-occupants may never gain effective control and management of the Condominium.

Sponsor intends to offer Units for sale both to Purchasers for personal occupancy and Purchasers who are purchasing for investment or resale. Purchasers for investment or resale may rent such Units rather than use such Units for personal occupancy. As a result, some and possibly many Units may be occupied by renters instead of Unit Owners. Since the Condominium Board does not have the right to approve or disapprove potential Purchasers of Units, the Condominium Board is unable to limit the number of Purchasers who purchase Units for investment or resale rather than for personal occupancy and there may always be a substantial percentage of Unit Owners who are not occupants. It is possible that Unit Owners who occupy Units and those Unit Owners who do not occupy Units (including Sponsor) may have inherent conflicts on how the Condominium shall be managed because of their different reasons for purchasing (i.e. purchasing as a home as opposed to as an investment).

Sponsor reserves the unconditional right to sell the Units in such order of priority as it may determine and to delay the sale of one or more Units. In addition, Sponsor reserves the unconditional right to limit the number of Units sold to any Purchaser and to make Bulk Sales. Purchasers of Bulk Sales shall be bound by Sponsor's representations in the Plan with regard to Sponsor's commitment to sell Units. In the event of a Bulk Sale (or any dissolution or liquidation of Sponsor), the principals of the Sponsor will provide financially responsible entities or individuals to assume the status and obligations of Sponsor for those Units.

The Building was constructed in 2010. As such, Sponsor currently does not have construction financing on the Building.

In the event that Sponsor transfers ownership of the Property to any Sponsor Lender or any affiliate thereof in accordance with the terms of such loan documents, such transfer shall not by itself constitute a material or adverse change affording Purchasers any rights to rescind their Purchase Agreements.

Excess Development Rights

To Sponsor's knowledge, no Excess Development Rights exist with respect to the Building. However, if the applicable provisions of the Zoning Resolution change in the future, such changes may generate transferable Excess Development Rights which will not be included in the Property and shall be the exclusive property of Sponsor. Sponsor cannot represent the amount of transferable Excess Development Rights that could result from such changes. Neither the Condominium Board nor any Unit Owner (other than Sponsor or a Development Rights Owner) shall have any right or interest in any Excess Development Rights. If any Excess Development Rights are transferred to an adjoining premises, the light and air of the Building and views from Units and/or Terraces may be affected. Notwithstanding the foregoing, Excess Development Rights may not be used to expand the size, height, bulk, or density of any portion of the Property after the recording of the Declaration. (See the sections of the Plan entitled "Rights and Obligations of Sponsor", "Excess Development Rights" and the Declaration in Part II of the Plan for details.)

Basic Aspects of Condominium Ownership

The ownership of a Unit is similar in many respects to the ownership of a private home. Each Unit Owner owns fee title to the Unit and is entitled to the exclusive possession and use thereof and is obligated to comply, with the terms of the Condominium Documents and any other requirements implemented by the Condominium Board. Each Unit Owner also owns, in common with the owners of all other Units, an undivided interest in (and right to use) the Common Elements. The Common Elements are comprised of: (i) portions of the Property serving and benefiting all Units, generally, including, for example, the Land upon which the Building stands and foundations and supports of the Building, these Common Elements being more specifically designated as "General Common Elements," and (ii) portions of the Building exclusively serving and benefiting one Unit such as a Terrace, these Common Elements being specifically designated as "Limited Common Elements."

Subject to certain conditions contained in the By-Laws, each Unit Owner may mortgage the Unit with such lender and in such amount as the Unit Owner chooses. However, Sponsor does not make any representations about the financeability of any Unit. There are no limitations or restrictions upon the rights of Sponsor to mortgage Unsold Units. Each Unit is separate and will not be subject to the lien of any mortgage placed by other Unit Owners on their respective Units.

Operation of the Condominium will be vested in a Condominium Board, the Members of whom will be elected by the Unit Owners, subject to the rights of Sponsor to designate Members of the Condominium Board, as set forth in the section of the Plan entitled "Rights and Obligations of the Condominium Board/Summary of By-Laws." When voting for Members of the Condominium Board, each Unit Owner shall be entitled to cast one vote for each .0001% of Common Interest attributable to the Unit per Member to be elected.

A Unit Owner may decorate and construct the interior of the Unit in any way the Unit Owner desires, subject to compliance with the Condominium Documents and Law, and will be solely responsible for the cost of maintenance and interior repairs to the Unit after Closing.

Each Unit will be taxed as a separate tax lot for real estate tax purposes and a Unit Owner will not be responsible for the payment of, nor will the Unit be subjected to, any lien arising from the non-payment of real estate taxes assessed against any other Unit. In the opinion of Tax Counsel to Sponsor, which opinion is set forth in full in Part II of the Plan, a Unit Owner who itemizes deductions may be eligible, under current Law, to deduct from income for income tax purposes, real estate taxes and interest paid on the Unit Owner's mortgage, subject to certain exceptions and limitations discussed in the "Attorney's Income Tax Opinion" set forth in Part II of the Plan. (See the section of the Plan entitled "Income Tax Deductions to Unit Owners and Tax Status of the Condominium" for details.)

The cost of operating the Condominium will be borne entirely by the Unit Owners in accordance with allocations set forth in the "Schedule B – Projected Budget for First Year of Condominium Operation." As more particularly set forth in the By-Laws, the Condominium Board will determine the amount of Common Expenses. On a monthly basis or at such other times as the Condominium Board determines, the Condominium Board will assess Unit Owners for Common Charges to meet Common Expenses. Common Charges will be assessed against Unit Owners in the same proportion their respective Units bears to the aggregate Common Interest of all Units. The estimated Common Charges for each Unit for the First Year of Condominium Operation are set forth in Schedule A. Purchasers are obligated to pay monthly Common Charges pursuant to the Condominium Act (Real Property Law §§339 (i) and (m)).

The Common Interest of each Unit in the Common Elements has been determined pursuant to the method set forth in Real Property Law § 339-i(l) based upon floor space, subject to the location of such space and the additional factors of relative value to other space in the Condominium, the uniqueness of the Unit, the availability of Common Elements for exclusive or shared use, and the overall dimensions of the particular Unit in accordance with subsection (iv).

Unit Owners will have no interest in any rents, net profits or revenues derived from the rental or use of any Unit owned by another. The aggregate Common Interest of all Units equals 100%. The percentage of Common Interest is the basis for determining a Unit Owner's share of distribution upon termination of the Condominium with Unit Owners then sharing pro rata in the proceeds of the Condominium. Each Unit's Common Interest and estimate of the Common Charges that will be payable by the Unit Owner during the First Year of Condominium Operation of the Property subsequent to the First Closing are set forth in the section of the Plan entitled "Schedule A – Purchase Prices of Units and Related Information."

After the Closing of Title to a Unit, a Unit Owner will be solely responsible for maintaining casualty insurance with respect to the Unit, any Limited Common Elements appurtenant thereto, and any Unit Owner Property, as well as liability insurance with respect to occurrences in or about the Unit and any Limited Common Elements appurtenant thereto. The Condominium Board will be solely responsible for maintaining casualty and liability insurance with respect to the Common Elements (except for any Limited Common Elements appurtenant to Units and any Unit Owner Property located in a Common Element), in accordance with the provisions of the By-Laws. (See the section of the Plan entitled "Rights and Obligations of the Condominium Board/Summary of By-Laws" for details.)

Each Purchaser of a Unit will be required to make a non-refundable contribution to the Working Capital Fund of the Condominium at Closing, in an amount equal to 2 months' Common Charges, based on the Condominium budget in effect as of the Closing Date. The payment of the Working Capital Fund shall be required of all Purchasers of Units, whether purchased from Sponsor or purchased from a Unit Owner on a resale.

In addition to the payment of Common Charges, each Unit Owner will be responsible for the payment of the real estate taxes with respect to the Unit (both before and after such taxes are separately assessed and billed against the Unit by the City of New York), interest and amortization payments on any mortgage and charges for electricity consumed in the Unit.

A Unit shall be used for residential purposes only, including permitted "home occupation" as defined in the Zoning Resolution (except as described below), and not more than one family may occupy a Unit at one time. A Unit may not be used for any "dormitory," "bed and breakfast" or other transient hotel-type use. A Unit owned or leased by an individual, corporation, partnership, limited liability company, fiduciary or any other entity (including, but not limited to, embassies and consulates of foreign governments) may only be occupied by such individual, an officer, director, stockholder or employee of such corporation, a partner or employee of such partnership, a member of such limited liability company, the fiduciary or beneficiary of such fiduciary, a principal or employee of such other entity, respectively, or by members of the immediate family or guests of any of the foregoing. A Unit may be used for any other purpose, provided that such use is permitted by, and complies with Law and does not violate the then existing TCO or PCO covering the

Building and that the Condominium Board, in its sole discretion, grants permission for such use. Use and occupancy of the Unit shall be subject to the Rules and Regulations of the Condominium which may be amended from time to time.

A Storage Cage may be used only for the storage of personal effects of a Unit Owner, and in no event shall any food or other perishable item be stored therein or otherwise used for any Prohibited Use. Purchasers are advised that field conditions may require that certain Storage Cages contain mechanical equipment, including without limitation pipes, ducts, ductwork, conduits, shafts, shaftways, chases, and chaseways. In such event, Purchasers will not be entitled to any credit, offset, or reduction in the Purchase Price of the Unit or otherwise be relieved from any obligation under the Purchase Agreement.

No Storage Cage may be used for any Prohibited Use. The use of a Storage Cage for a Prohibited Use can result in violations being posted against the Building. Any and all costs or expenses incurred by the Condominium or other Unit Owner as a result of any Prohibited Use of a Storage Cage shall be borne by such Unit Owner.

With certain exceptions, as set forth in the By-Laws, any sale or rental of a Unit will be subject to a right by the Condominium Board to acquire or lease such Unit or to produce a third party to acquire or lease such Unit on the same terms as were offered to the owner of such Unit. Sponsor may sell or lease their respective Units, or portions thereof, without any restriction or limitation. (See the section of the Plan entitled "Rights and Obligations of Unit Owners" subsection "Sales and Leases of Units" for details.)

Each Unit Owner has exclusive use, subject to any and all Rules and Regulations implemented by the Condominium Board, of any Limited Common Element appurtenant to such Unit Owner's Unit, as shown on the Floor Plans included in Part II of the Plan, and is responsible for all normal maintenance, repairs and replacements thereto. However, the costs and expenses of any structural or extraordinary repairs or replacements to any Limited Common Element (including any leaks which are not caused by the negligence of the Unit Owner having access to same) shall be charged to all Unit Owners as a Common Expense. The type, size, weight, location and quantity of plantings and other installations to be placed on Terraces shall be subject to the prior approval of the Condominium Board and shall be in compliance with Law.

There are no limitations on who may purchase Units, except as set forth herein. Under the New York Real Property Law, a condominium unit may be owned by an individual, a corporation, a partnership, limited liability company, an association, a trust or any other entity which is permitted to take title pursuant to Law. Sponsor reserves the right at any time and from time to time for any reason whatsoever, without the consent of any of the Condominium Board, any Unit Owner or mortgagee, to refuse to approve and execute Purchase Agreements for one or more Units to any Person. Sponsor shall not discriminate against any person because of race, creed, color, sex, sexual orientation, disability, marital status, age, ancestry, national origin or other ground proscribed by Law. No binding obligation will arise for the sale of a Unit unless and until a Purchase Agreement executed by both Purchaser and Sponsor has been exchanged and Sponsor has collected the funds constituting the Deposit thereunder (see the section of the Plan entitled "Procedure to Purchase" for details). Sponsor will not accept an offer of purchase from an individual younger than 18 years of age or an incompetent under Law.

THE PURCHASE OF A CONDOMINIUM UNIT HAS MANY SIGNIFICANT LEGAL AND FINANCIAL CONSEQUENCES AND MAY BE ONE OF THE MOST IMPORTANT FINANCIAL TRANSACTIONS OF YOUR LIFE. THE ATTORNEY GENERAL OF THE STATE OF NEW YORK STRONGLY URGES YOU TO READ THIS OFFERING PLAN CAREFULLY AND TO CONSULT WITH AN ATTORNEY BEFORE SIGNING AN AGREEMENT TO PURCHASE A CONDOMINIUM UNIT.

DEFINITIONS

For convenience of presentation, general definitions of certain of the terms used in the Plan are set forth below, which definitions are subject in most cases to the more particular definitions of such terms set forth in the Declaration, the By-Laws and the Condominium Act. They include the following:

"Adverse Effect," or "adverse effect" shall mean any action or proposed change with respect to any Unit Owner(s), that such action or change could, if realized, (i) increase the Common Charges payable over those set forth in the budget in effect at the time in question by twenty-five (25) percent or more, (ii) materially and permanently interfere with such Unit Owner's access to the Unit, (iii) materially and permanently obstruct or degrade the view from the windows and/or Terraces of the Unit or (iv) otherwise materially diminish the use and enjoyment of the Unit.

"Affiliate" shall mean a family member, or an entity wholly owned by a family member, of a Principal of Sponsor, or a trust for which a family member of a Principal of Sponsor is a beneficiary.

"Appurtenant Interest" shall mean, with respect to any Unit, the undivided interest of the owner thereof, pursuant to the terms of § 339-x of the Condominium Act, in and to: (i) the Common Elements; (ii) any other Units owned or leased at the time in question by the Condominium Board or its designee, corporate or otherwise, on behalf of all Unit Owners; (iii) any proceeds of the sale or rental of Units of the nature described in subdivision (ii) above; and (iv) any other assets of the Condominium.

"Building" shall mean the building located at 179 Jackson Street, Brooklyn, NY 11211.

"Buildings Department" shall mean the office of the New York City Department of Buildings or any successor agency.

"Bulk Sales" shall mean the sale of 2 or more Units provided that the Purchaser intends to offer them for sale.

"By-Laws" shall mean the by-laws governing the operations of the Condominium, which are set forth as Exhibit D to the Declaration, as the same may be amended from time to time, substantially in the form set forth in Part II of the Plan.

"Closing" or "Closing of Title" shall mean the date, time, place and procedure by which, among other things, fee title to a Unit and its appurtenant Common Interest is conveyed pursuant to a fully executed Purchase Agreement.

"Closing Date" shall mean the date on which a Closing is scheduled to occur.

"Common Charges" shall mean the charges allocated and assessed by the Condominium Board to the Unit Owners, pro-rata, in accordance with the Schedule B allocations and as provided in the Declaration or in the By-Laws to meet the Common Expenses.

"Common Elements" shall mean the Property, other than the Units themselves, being comprised of the General Common Elements and the Limited Common Elements.

"Common Expenses" shall mean all costs and expenses to be incurred generally by the Unit Owners pursuant to the Declaration and/or the By-Laws in connection with: (i) the repair, maintenance, replacement, restoration and operation of, and any alteration, addition, or improvement to, the Common Elements; (ii) the establishment and/or maintenance of a general operating reserve, or a reserve fund for working capital, for replacements with respect to the Common Elements, or to make up any deficit in the Common Charges for any prior year(s); and (iii) generally, the conduct of the affairs of the Condominium.

"Common Interest" shall mean the proportionate undivided interest, expressed as a numerical percentage, in the Common Elements appurtenant to each Unit, as determined in accordance with the Declaration. The total of all Common Interest percentages appurtenant to all Units equals 100%. The Common Interest attributable to each Unit is set forth on Exhibit B annexed to the Declaration.

"Condominium" shall mean 179 Jackson Street Condominium which will be established pursuant to the terms of the Declaration and which is governed pursuant to the terms of the By-Laws.

"Condominium Act" shall mean the New York Condominium Act, as amended from time to time (New York Real Property Law, Article 9-B).

"Condominium Board" shall mean the board of managers of the Condominium which will manage the affairs of the Condominium.

"Condominium Documents" shall mean the Declaration, the By-Laws, the Rules and Regulations and the Tax Lot Drawings.

"Declarant" shall mean 179 Jackson St. LLC and its successors and assigns, as well as any other Person(s) designated by Sponsor in a writing to the Condominium Board or by amendment to the Plan to retain Declarant's rights under the Condominium Documents.

"Declaration" shall mean the instrument creating the Condominium, as the same may be amended from time to time, the form of which is set forth in Part II of the Plan.

"Department of Law" shall mean Office of the Attorney General of the State of New York, Real Estate Finance Bureau.

"Deposits" shall mean a deposit in an amount equal to 10% of the Purchase Price required to be delivered by Purchaser at the time Purchaser signs and delivers the Purchase Agreement.

"Development Rights Owner" shall mean Sponsor, its designees, or any Person which acquires all or any portion of the Excess Development Rights from Sponsor.

"Effective Date" shall mean the date upon which the Plan is declared effective.

"Equal or Better Quality" shall mean comparable or better quality as recognized by industry standards for performance, efficiency, longevity, and/or classifications, as applicable.

"Excess Development Rights" shall mean certain rights, as determined by the Zoning Resolution of the City of New York ("Zoning Resolution"), that are available as of the date of the Declaration or may become available thereafter by any means, and are appurtenant to a zoning lot, whereby (a) contiguous tax lots may be merged into a single zoning lot ("Combined Zoning Lot") and the Combined Zoning Lot or a portion thereof may be developed by erecting thereon one or more structures with (i) "floor area" (as such term is defined in the Zoning Resolution); (ii) any bulk and density development rights permitted under the Zoning Resolution, (iii) any so-called bonus redevelopment rights hereafter appurtenant to the Property; or (b) excess "floor area" not utilized by the Building as of the date of the Declaration may be utilized on the zoning lot or transferred to other zoning lots as permitted by the Zoning Resolution.

"Facilities" shall mean all personal property and fixtures now or hereafter existing in, on, or under the Land or the Building and either existing for the common use of one or more of the Units or the Unit Owners or necessary or convenient for the existence, maintenance, or safety of the Property. For purposes of illustrating the broad scope of such term and without intention to limit the generality of the foregoing in any respect, the term "Facilities" shall include all systems, equipment, apparatus, convectors, radiators, heaters, converters, heat exchangers, mechanisms, devices, machinery, induction units, fan coil units, motors, pumps, controls, tanks, tank assemblies, installations, condensers, compressors, fans,

dampers, blowers, thermostats, thermometers, coils, vents, sensors, shut off valves, other valves, gongs, panels, receptacles, outlets, relays, alarms, sprinkler heads, electric distribution facilities, wiring, wireways, switches, switchboards, circuit breakers, transformers, fittings, siamese connections, hoses, plumbing fixtures, lighting fixtures, other fixtures, bulbs, signs, antennae, telephones, intercom equipment, playground equipment, meters, meter assemblies, scaffolding, piping, lines, ducts, conduits, cables, risers, mains, shafts, pits, flues, locks, hardware, racks, screens, strainers, traps, drainage systems, sewers and/or storm pipes, drywalls, or detention tanks, drains, catch basins, leaders, filters, incinerators, canopies, closets, cabinets, doors, railings, copings, steps, furniture, mirrors, furnishings, appurtenances, urns, baskets, mail chutes, mailboxes, carpeting, tiles, floor coverings, sheetrock, interior walls, draperies, shades, window coverings, wallpaper, wallcoverings, trees, shrubbery, flowers, plants, horticultural tubs and horticultural boxes, sockets, davits and rigs for window cleaning.

"Family Members" shall mean the spouse, domestic partner, their children, stepchildren, grandchildren, siblings, stepsiblings, aunts, uncles, nieces, nephews, parents, stepparents, parents-in-law and grandparents of a Unit Owner who reside in such Unit Owner's Unit.

"Filing Date" shall mean the date a letter is issued by the Department of Law accepting the Plan or an amendment to the Plan, as the case may be, for filing.

"First Annual Meeting" shall mean the first annual meeting of the Unit Owners.

"First Closing" shall mean the Closing of Title with respect to the first Unit to be conveyed to a Purchaser pursuant to the terms of the Plan.

"First Year of Condominium Operation" shall mean the first 12 months of operation of the Condominium beginning on the date of First Closing, which may be a calendar or fiscal year.

"First Year's Budget" shall mean the section of the Plan entitled "Schedule B - Budget for First Year of Condominium Operation." The First Year's Budget is sometimes referred to as "Schedule B."

"Floor Plans" shall mean the floor plans depicting the layouts of the Units and the Storage Cages that appear in Part II of the Plan.

"Force Majeure" shall mean unavoidable delays due to acts of God, weather, fire, flood, explosion, war, riot, sabotage, epidemics, pandemics, quarantine, acts of terrorism, freight embargos, inability to procure or general shortage of energy, labor, equipment, facilities, materials or supplies in the open market, failure of transportation, governmental restrictions, preemptions or approvals, strike, lockout, action of labor unions, or any other cause (whether similar or dissimilar to the foregoing) not within the control of Sponsor; however, for purposes of this definition, Sponsor's lack of funds or inability to obtain financing are expressly excluded from the meaning of "any causes not within the control of Sponsor."

"GBL" shall mean §352-e of the New York State General Business Law, as amended from time to time.

"General Common Elements" shall mean those certain portions of the Property (other than the Units), as well as those Facilities therein, either existing for the common use of the Units or the Unit Owners or necessary for, or convenient to, the existence, maintenance, or safety of the Property, as more particularly described in the Declaration and the Tax Lot Drawings except with respect to the Storage Cages, which are available only for use by the licensee of the particular Storage Cage.

"Initial Closing Notice" shall mean that certain written notice designating the time and place of the Closing of Title to a Unit, which is given to Purchaser at least thirty (30) days in advance of such Closing.

"Inspection Statement" shall mean that certain document substantially in the form annexed to the form of Purchase Agreement as Schedule "B," set forth in Part II of the Plan.

"Institutional Lender" shall mean (i) a savings bank, savings and loan association, bank or trust company, insurance company, real estate investment trust, mortgage trust or a group of lenders, including mezzanine lenders, which shall include one of the foregoing, or (ii) a federal, state, municipal, teacher's or union employee, welfare, pension or retirement fund or system, or (iii) Sponsor, (iv) principals or other affiliates of Sponsor, or (v) with respect to only loans secured by any Unsold Units and/or any other Unit owned by Sponsor or its principals or other affiliates, (a) without in any way limiting the scope of the foregoing and for the sake of clarity, any real estate mortgage investment conduit within the meaning of § 860D of the Internal Revenue Code, (b) any entity not included among any of the foregoing entities that is regularly engaged in the business of making, owning or servicing mortgage loans, including, without limitation, a so-called "conduit lender," or (c) any group of lenders which shall include one or more of the foregoing, or (d) a wholly-owned subsidiary of any of the foregoing entities.

"Institutional Mortgage" shall mean any Permitted Mortgage where the initial holder is either Sponsor or an Institutional Lender.

"Insurance Trustee" shall mean a bank or trust company, in either event having both an office in the City of New York and a capital surplus and undivided profits of five hundred million ($500,000,000) dollars or more, from time to time appointed to serve as such by the Condominium Board.

"Land" shall mean the land located in the Borough of Brooklyn on the Tax Map of the Division of Land Records of The City of New York as Block 2745, Lot 32 and more particularly described in Exhibit A to the Declaration.

"Law" shall mean any of the following which are applicable at the time in question: laws, ordinances and codes of any or all of the Federal, New York State, New York City, County and Borough governments, including, without limitation, the Buildings Department, the Landmarks Preservation Commission, the rules, regulations, orders and directives of any or all departments, subdivisions, bureaus, agencies, or offices thereof or of any other governmental, public or quasi-public authorities having jurisdiction over the Property and/or the Condominium and/or the direction of any public officer pursuant to Law.

"Limited Common Elements" shall mean those portions of the Property (other than the Units and the General Common Elements), existing for the use and enjoyment of certain Unit Owners to the exclusion of all other Unit Owners, as more particularly described in the Declaration and the Tax Lot Drawings.

"Majority of Unit Owners" shall mean (i) Unit Owners representing more than fifty percent (50%) in aggregate Common Interest appurtenant to all Units or (ii) Unit Owners representing more than fifty percent (50%) in aggregate Common Interest of only those Unit Owners who are present, in person or by proxy, and voting at a duly constituted meeting of Unit Owners at which a quorum is present.

"Managing Agent" shall mean the management company or manager named in the Plan or any successor managing agent at the time in question. Initially, the Condominium will be self-managed by the Sponsor.

"Member" shall mean any member of the Condominium Board, either elected or designated thereto in accordance with the terms of the By-Laws. All such members are collectively referred to as "Members."

"Mortgage Representative" shall mean not more than three (3) representatives designated by the holders of Institutional Mortgages constituting a majority in principal amount of all Institutional Mortgages, which Mortgage Representatives shall thereby be empowered to act as the representatives of the holders of all mortgages encumbering Units with respect to any matter requiring the consent or approval of mortgagees under the Declaration or the By-Laws.

"PCO" shall mean the permanent certificate of occupancy for the Building issued by the Buildings Department.

"Permitted Encumbrances" shall mean those matters encumbering title to a Unit subject to which a Purchaser agrees to take title, as more particularly described on Schedule A annexed to the form of Purchase Agreement.

"Permitted Mortgage" shall mean a first mortgage permitted to be placed upon a Unit pursuant to the provisions of the By-Laws.

"Permitted Mortgagee" shall mean any holder or guarantor of a Permitted Mortgage at the time in question. Wherever the consent of a Permitted Mortgagee is required, "Permitted Mortgagee" shall be deemed to include any Sponsor Lender to the extent that the lien of such Sponsor Loan has not yet been released.

"Permitted User" shall mean any officer, director, member, stockholder, principal, partner, employee, agent (including managing, sales and leasing agent), guest, tenant, occupant, customer, invitee, licensee, contractor, subcontractor, consultant, Permitted Mortgagee or any other Person related, affiliated or designated by Sponsor, the Condominium Board or a Unit Owner who has permission to use a Unit and/or a portion of the Common Elements, subject to the terms of the Condominium Documents, whether written or oral, granted by: (i) a Unit Owner in the case of such Unit Owner's Unit and its appurtenant Common Elements; or (ii) the Condominium Board; or (iii) the Condominium Documents; or (iv) Sponsor.

"Person" shall mean any natural person, partnership, corporation, limited liability company, trust, estate, fiduciary, unincorporated association, syndicate, joint venture, organization, government or any department or agency thereof, or any other entity.

"Plan" shall mean that certain Condominium Offering Plan relating to the Property, as accepted for filing by the Department of Law pursuant to the GBL and any and all amendments thereto.

"Plans and Specifications" shall mean the plans and specifications for the Building which (to the extent required by Law) have been or will be filed with the Buildings Department and which may from time to time be amended in accordance with the provisions of the Plan.

"Presentation Date" shall mean the date on which the Plan or an amendment thereto, as the case may be, is personally delivered or the fifth day after mailing to Purchasers and Unit Owners following acceptance of the Plan or an amendment thereto for filing with the Department of Law.

"Prohibited Use" shall mean one or more of any of the following uses: (a) for storing any flammable or explosive item or any item which would impose a health or safety threat or cause noxious odors, dirt, or other sanitary problems or create a nuisance, or (b) for sleeping or other occupancy uses.

"Property" shall mean the Land, the Building (and any structures attached thereto), the Units, all the improvements erected or to be erected on the Land, all easements, rights and appurtenances pertaining thereto and all other property, real, personal, or mixed, used or intended to be used in connection therewith.

"Purchase Agreement" shall mean an agreement to purchase a Unit, the form of which is set forth in Part II of the Plan.

"Purchaser" shall mean any Person named as a Purchaser in a Purchase Agreement which has been duly executed by such Person and accepted by Sponsor.

"Register's Office" shall mean the Office of the Register of the City of New York, County of Kings.

"Rules and Regulations" shall mean the Rules and Regulations of the Condominium promulgated in accordance with the By-Laws, as any of such Rules and Regulations may be amended, added to, or deleted from time to time pursuant to the terms of the By-Laws.

"Schedule A" shall mean the section of the Plan entitled "Schedule A - Purchase Prices and Related Information."

"Schedule B" shall mean the section of the Plan entitled "Schedule B - Budget for First Year of Condominium Operation." Schedule B is sometimes referred to as the "First Year's Budget."

"Schedule B-1" shall mean the section of the Plan entitled "Schedule B-1 for Individual Energy Costs."

"Selling Agent" shall mean the selling agent named in the Plan or any successor Selling Agent at the time in question.

"Special Assessment" shall mean the charges allocated and assessed by the Condominium Board to the Unit Owners, pro-rata in accordance with their respective Common Interest (except as otherwise provided in the Declaration or in the By-Laws), in accordance with the By-Laws of the Condominium.

"Special Work Funds" shall mean all amounts expended by, or reimbursable to, Sponsor for special work requested by Purchaser and agreed to in writing by Sponsor.

"Sponsor" shall mean 179 Jackson St. LLC and its successors and assigns, as well as any other Person(s) designated by Sponsor in a writing to the Condominium Board or by amendment to the Plan to retain Sponsor's rights under the Plan and the Condominium Documents.

"Sponsor Closing Fees" shall mean the closing fees payable to Starr Associates LLP set forth in the section of the Plan entitled "Closing Costs and Adjustments."

"Sponsor Control Period" shall mean the period ending on the earlier to occur of (i) the fifth anniversary of the First Closing, (ii) the Closing of Title to all Units offered for sale pursuant to the Plan, or (iii) the date on which Sponsor otherwise exercises its right to relinquish control of the Condominium Board.

"Sponsor Lender" shall mean any holder of any Sponsor Loan at the time in question.

"Sponsor Loan" shall mean (to the extent entered into between Sponsor and any lender) the Construction Loan, any mezzanine finance loan(s), and/or any or preferred equity loan(s). All such loans are collectively referred to as the "Sponsor Loans."

"Storage Cage" shall mean any Storage Cage located in the Cellar and shall include the structural framework and materials out of which the Storage Cage is constructed. Each Storage Cage is a Limited Common Element. Any reference in the Plan to "owning a Storage Cage" means that the Unit Owner possesses a right to exclusively use the specific Storage Cage.

"Tax Lot Drawings" shall mean the floor plans of the Units certified by a professional engineer or licensed architect and filed in the Register's Office simultaneously with the recording of the Declaration, as the same may be supplemented and/or amended from time to time.

"TCO" shall mean a temporary certificate of occupancy for the Building or a portion thereof (as applicable) issued by the Buildings Department.

"Terrace" shall mean any terrace, balcony or garden which is appurtenant to a Unit as a Limited Common Element and shall include any pavers, decking and drains, hose bibs, electrical outlets, lighting and light fixtures, enclosures and dividers installed thereon. All such terraces, balconies or gardens are collectively referred to as the "Terraces."

"Title Company" shall mean Express Abstract Services, Inc., having an office at 2047 Victory Boulevard, Suite 201, Staten Island, NY 10314 (telephone: 718-667-3208, fax: 718-667-3259), or any successor Title Company at the time in question.

"Unit" shall mean any of the Units designated as a Unit in the Declaration together with its Common Interest. All such Units are collectively referred to as the "Units."

"Unit Owner" shall mean any Person (including Sponsor, if Sponsor owns any Unit) who holds fee title, of record, to one or more Units at the time in question. All such Unit Owners are collectively referred to as the "Unit Owners."

"Unit Owner Property" shall mean all appliances, equipment, flooring, fixtures, improvements, furniture, furnishings, decorations, belongings, and other personal property of any kind contained in a Unit, any Limited Common Elements appurtenant thereto, and any Storage Cage.

"Unsold Unit" shall mean a Unit owned or retained, by way of lease or any other arrangement by which management and/or financial responsibility is retained by Sponsor or a principal of Sponsor at the time in question. All such Unsold Units are collectively referred to as the "Unsold Units."

"Yards" shall mean the Common Yard and the Unit 1 Yard located at the rear exterior of the Building on the first floor.

"Zoning Resolution" shall mean the Zoning Resolution of the City of New York, as amended from time to time, or replacement rule, regulation or resolution pertaining to development of a zoning lot.

DESCRIPTION OF PROPERTY AND IMPROVEMENTS

The following is a general description of the Property as well as certain facilities and services to be provided at the Condominium. For a more detailed description of the Property, see the "Description of Property and Improvements" contained in Part II of the Plan.

Location

The Property is located at 179 Jackson Street in the Borough of Brooklyn, City and State of New York.

General Description of Property

The Condominium will consist of Units and Storage Cages located within a structure comprising four (4) above-grade stories, one (1) fourth floor mezzanine, one (1) below-grade cellar level, one (1) roof, and one (1) bulkhead roof level. The Building and the Units have been constructed in accordance with applicable zoning and building laws, and other requirements, including without limitation the Building Code of the City of New York and the Americans with Disabilities Act.

The Property is an existing Building, constructed in 2010. No renovations are planned at this time for the Building. Purchasers should refer to the Description of Property and Building Condition for the Building set forth in Part II of the Plan for a description of the appliances and finishes. The Property, the Units, and their appurtenant Limited Common Elements (if any) are being sold in their "as is" condition (ordinary wear and tear excepted between the date Purchaser signs the Purchase Agreement and delivery of the deed to Purchaser), subject to any warranties to the extent described in the Plan.

The Building shall follow a construction floor numbering system. All floors referenced herein (including in the sections "Description of Property and Improvements" and "Floor Plans" set forth in Part II of the Plan) shall mean the construction designation unless expressly provided otherwise.

There will also be certain amenities for the benefit of the Unit Owners, including a coin operated washer and dryer, Common Yard, and various utility and service areas located throughout the Building. (See the subsection entitled "Services and Facilities" for details.)

The Building shall not be serviced by an emergency generator, and the Condominium Board, Sponsor, and their respective Permitted Users shall not be liable for any loss or damage caused by power outages, temperature fluctuations or other such causes in or around the Building, including without limitation in any of the Units. Any loss or damage in any Unit as a result thereof will be at the sole cost of the Unit Owner, as applicable.

Purchasers should refer to the Description of Property and Improvements contained in Part II of the Plan for more details.

Horizontal Railings

Purchasers are advised that certain railings installed on balconies, Terraces, and other areas of the Property were constructed with horizontal members that result in a "ladder effect," which could facilitate dangerous climbing by, among others, children. Purchasers are further advised that no additional safeguards are currently installed to prevent this ladder effect. To promote the safety of young children, Purchasers are strongly encouraged to install steel mesh infill or to take other preventatives measures to deter dangerous climbing on such railings. See the Description of Property and Improvements set forth in Part II of the Plan for details.

Units

There will be six (6) Units located on the First Floor through Fourth Floor Mezzanine, the square footages of which are set forth on Schedule A.

Purchasers are urged to consult the Floor Plans and Description of Property and Improvements contained in Part II of the Plan for details regarding the Units.

Storage Cages

Each Purchaser of a Unit will have the exclusive use of a Storage Cage, which constitutes a Limited Common Element appurtenant to the Unit. Each Storage Cage will be assigned to a Unit and may not be transferred independently of the Unit to which it is appurtenant. The Storage Cages will not be served by an emergency generator. In the event of a power outage, any resulting loss or damage will be at the sole cost of the Unit Owner. The Condominium Board, its agents and employees, and Sponsor shall not be liable for any loss or damage caused by power outages, temperature fluctuations or other causes effecting the Storage Cages.

A Storage Cage may be used only for the storage of personal effects of a Unit Owner, and in no event shall any food or other perishable item be stored therein or otherwise used for any Prohibited Use. Purchasers are advised that field conditions may require that certain Storage Cages contain mechanical equipment, including without limitation pipes, ducts, ductwork, conduits, shafts, shaftways, chases, and chaseways. In such event, Purchasers will not be entitled to any credit, offset, or reduction in the Purchase Price of the Unit or otherwise be relieved from any obligation under the Purchase Agreement.

A Storage Cage may not be used for any Prohibited Use. The use of a Storage Cage for a Prohibited Use can result in violations being posted against the Building. Any and all costs or expenses incurred by the Condominium or other Unit Owner as a result of any Prohibited Use of a Storage Cage shall be borne by such Unit Owner.

Storage Cages, Generally

No Storage Cage may be used for any Prohibited Use. The use of a Storage Cage for a Prohibited Use can result in violations being posted against the Building. Any and all costs or expenses incurred by the Condominium or other Unit Owner as a result of any Prohibited Use of a Storage Cage shall be borne by such Unit Owner.

Roof

The roof portion of the Main Roof is only accessible for maintenance purposes and not meant for any recreational use. There will be mechanical equipment belonging to the Condominium located on the roof which may generate noise and vibration. The roof on the Main Roof and Mezzanine Roof is approximately 15 years old, having normal wear and tear expected of the environmental conditions at which the Building is located. Purchasers are advised that as of the filing date of this Plan, the Roof experiences some minor ponding. Prior to the First Closing, Sponsor intends to perform minor work to the Roof including the addition of a silver coat to address the ponding. There is no warranty remaining on the roof and Unit Owners are advised that future Roof work, if any, will be the responsibility of the Condominium Board.

Refuse Disposal

Purchasers are advised that the Building does not have a designated refuse storage area in violation of NYC Building Code Section BC 1213.1. Accordingly, Purchasers are further advised that should Sponsor cease management of the Building and is not replaced by the Condominium Board, Unit Owners will be responsible for placing their trash at the curb on trash collection days. Purchasers are

advised to review Schedule B for more details. Purchasers are further advised that the lack of refuse storage area can result in violations being posted against the Building.

First Closing

Sponsor presently contemplates that, unless delayed by Force Majeure, the First Closing will take place on or about April 1, 2024. Sponsor has the right to change the projected date of the First Closing from time to time by an amendment to the Plan. If the First Closing does not occur within twelve (12) months after the projected date set forth in Schedule B in effect on the date a Purchaser and Sponsor entered into a Purchase Agreement, Sponsor will offer those affected Purchasers only a right to rescind their Purchase Agreements for fifteen (15) days from the Presentation Date of the amendment disclosing Sponsor's failure to close within such time frame. Any Purchasers electing rescission will have their Deposits returned together with any interest earned thereon, except for any Special Work Funds to the extent that such Special Work Funds have been expended and/or committed. Even if the First Closing occurs within twelve (12) months after the date set forth in Schedule B for the First Year of Condominium Operation in effect on the date a Purchaser and Sponsor entered into a Purchase Agreement, Sponsor is not obligated under the regulations promulgated by the Attorney General to schedule any subsequent closing within any specified time frame. Units will be completed at different times over a period that may begin prior to and/or extend significantly beyond the projected date of the First Closing, and Units on higher floors generally close later than Units on lower floors. Sponsor will have no liability to any Purchaser, nor will any Purchaser be entitled to any credit, offset or reduction in the Purchase Price or otherwise be relieved from any obligations under the Purchase Agreement, if the First Closing or any Closing occurs earlier or later than the projected date, or the time to complete or to close title to any Unit is delayed or postponed by Sponsor. Nothing contained in this section will be construed so as to render Sponsor liable for money damages, nor shall Purchaser have against Sponsor any liability, suit, claim, cause of action, or demand under any legal theory. PROSPECTIVE PURCHASERS SHOULD THEREFORE CAREFULLY CONSIDER THE POSSIBILITY OF SUCH DELAYS WHEN DETERMINING WHETHER TO PURCHASE A UNIT.

In the event the actual or projected date of the First Closing is to be delayed by six (6) months or more, Sponsor will amend the Plan to include a revised budget with updated common charge projections. If the total common charge projections in the amended budget exceed those in the latest budget set forth in the Plan by twenty-five (25%) percent or more, Sponsor will, in the amendment disclosing such updated budget, offer all Purchasers the right, for fifteen (15) days, to rescind their Purchase Agreements and receive a refund of their Deposits, together with any interest earned thereon (provided, however, that after the Plan has been declared effective and the amendment disclosing the same has been accepted by the Department of Law, a Purchaser who is in default under the Purchase Agreement beyond the expiration of any applicable grace period will not have the right to rescind).

As set forth in the Purchase Agreement, Sponsor has the right to adjourn the Closing Date from time to time and Purchasers should be aware that if the Closing Date is adjourned, Sponsor shall have no liability for any losses incurred by Purchaser as a result of such adjournment, including without limitation any costs associated with Purchaser's financing arrangements, travel or lodging expenses, fees associated with transfers of funds, and lost interest on liquidated assets.

Services and Facilities

The services and facilities described below will be provided to the residents of the Building and are included in the Common Charges, unless otherwise specified below.

(a) Lobby

There will be a lobby located on the First Floor of the Building for the use and enjoyment of the residents of the Building. The lobby will be unattended.

(b) Common Yard

There will be a Common Yard located on the First Floor accessible by the common hallway.

(c) Building Staff

The managing agent will be engaged by the Condominium for the purpose of cleaning the common areas of the Building, handling garbage and recycling, facilitate snow removal, and/or certain landscaping services. Purchasers should refer to the Footnotes to Schedule B set forth in the section "Schedule B – Budget for First Year of Condominium Operation" for a complete description.

(d) Elevator Service

Purchasers should refer to the Description of Property and Improvements set forth in Part II for details concerning the elevator.

Sponsor reserves the right to restrict access to any full floor Unit, solely to the individual owner/occupant of such Unit, by way of elevator lock off, or other means permissible by Law.

(e) Telecommunications

The Building will be pre-wired for telephone, cable television and internet services to the Units. Residents will be able to subscribe for telephone, television, and internet services. Charges for activating cable television, installing, and attaching appropriate receptacles, additional installations and monthly usage charges will be determined by and payable directly to the cable company by each resident subscribing for and activating such service. Sponsor reserves the right to enter into an agreement with a service provider to provide a building wide internet access package, the monthly cost of which will be paid by the Condominium Board and billed to each Unit Owner as a Common Expense.

(f) Mail

All incoming mail will be delivered to the Building and will be placed by the United States Postal Service in mailboxes located in the lobby of the Building.

(g) Laundry Facilities

Unit 1 and Unit 6 contain washers and dryers. These washers and dryers are not new and provided in "as is" condition. The Cellar floor has a shared laundry space with one (1) coin-operated washer and one (1) coin-operated gas dryer. Unit 2, Unit 3, Unit 4 and Unit 5 do not contain washers or dryers and do not contain the hook-ups for washers and dryers.

(h) Refuse Disposal

Unit Owners are responsible for removing refuse from their Units and sorting refuse into separate receptacles. The Managing Agent will move the refuse outside to the front of the building in accordance with NYC Sanitation Laws on the appropriate days.

(i) Communication Facilities and Intercom System

The building will have a doorbell for each Unit and a plastic, door-mounted peephole. Each Unit will have a personal video and audio-enabled intercom system allowing Unit Owners to permit guests entry into the building from their Unit.

(j) Smoke and Carbon Monoxide Detector/Sprinklers

Each Unit contains combined smoke/carbon monoxide detectors located in the vicinity of the bedrooms. Additionally, the Building will be fully sprinklered in compliance with the Law.

(k) Service Entrance

There will be no service entrance.

(l) Yards

The residents of the Building will have use of a Common Yard located on the ground floor of the Building which is accessible from the First Floor Common Hallway. The Unit 1 Yard is accessible through the Unit.

(m) General

Use of the services and facilities shall be available only to individuals who reside in a Unit in the Building (i.e., a Unit Owner or permitted tenant) and such individual's guests, provided that such Unit Owner or tenant accompanies the guest during such use. In addition, use of the services and facilities are subject to such Rules and Regulations as may be promulgated from time to time by the Condominium Board, including, without limitation, the right to impose usage fees and restrictions on hours of access, use, and/or service, as applicable.

Purchasers are advised that all of the services and facilities described in the Plan (including without limitation usage of the Common Rooftop Space) may not be available until approximately 12 months after the First Closing. Additionally, until certain occupancy levels in the Building are achieved, the hours and duties of the building staff may be reduced. Purchasers will not be entitled to any credit or abatement against the Purchase Price or Common Charges if any of the services and/or facilities are not available for use on or after Purchaser's Closing. The Condominium Board shall have the right, but not the obligation, in its sole and absolute discretion, to adjust the First Year's Budget to reduce Common Charges for the period in which such services and/or facilities are not available.

LOCATION AND AREA INFORMATION

Location

The Property is located at 179 Jackson Street in the Borough of Brooklyn in the City and State of New York. The Property is bounded by Humboldt Street and Graham Avenue.

Surrounding Area, Shopping, Culture and Recreation

There are numerous luxury residences, office buildings, museums, libraries, theaters, art galleries, cultural institutions, hotels, parks, and retail establishments, including supermarkets, drugstores, dry cleaners, and banks within the New York City area.

Transportation

New York City is served by three major airports: LaGuardia Airport, Kennedy International Airport and Newark Liberty International Airport. Passenger railroad service is provided from Pennsylvania Station, located at Seventh Avenue and 33rd Street, and from Grand Central Station, located at Lexington Avenue and 42nd Street.

Transportation to and from the Condominium, and through New York City, is available by taxi, limousine, private automobiles, subway or bus. One of the closest subway stations to the Condominium is located at Graham Avenue L train stop. One of the closest bus stations to the Condominium is located at Jackson Street and Graham Avenue. A number of commercial parking garages are located within the New York City area.

Medical, Educational, and Religious Facilities

A number of medical centers are located within near the Property such as NYU Medical Center - Williamsburg, 101 Broadway, Suite 301, Mt. Sinai Doctors - Williamsburg, 135 North 7th Street and City MD - 154 North 7th Street.

Private schools, public schools and parochial schools on the elementary, middle school and high school levels as well as colleges, universities, and other educational centers are located in the New York City area.

There are houses of worship of most major denominations located within the New York City area.

Municipal Services

The City of New York will provide water, sanitation, police and fire services to the Building.

The local police station is located at 90th Precinct located at 211 Union Avenue, Brooklyn, NY 11211.

The local fire station is located at Engine 229 and Ladder 146 located at 75 Richardson Street, Brooklyn, NY 11211.

Mailing Address

The mailing address for the Building is 179 Jackson Street, Brooklyn, NY 11211.

Zoning

The Property is located within a R6 zoning district in which residential use is permitted.

Landmark Designation

The Building does not have landmark status.

General

Sponsor does not make any representations to the continued existence of any of the named establishments or transportation lines. Sponsor is currently not participating in any development projects within a one-block radius of the Building. Additionally, no representation is made that future construction in the neighborhood surrounding the Property will not result in the obstruction of the views from any windows and/or Terraces. No representation is made that future construction in the neighborhood surrounding the Property will not result in obstruction of the views from any windows and/or Terraces in the Building.

In the event Sponsor engages in any development project that will be immediately adjacent to or directly across the street from the Condominium, and such project has a material impact on the Condominium (*e.g.* impairment of views), Sponsor shall disclose any such material change in an amendment to the Plan within a reasonable period of time. While Sponsor is under no obligation to undertake any inquiry into whether any development project that will be immediately adjacent to or directly across the street from the Condominium are planned or underway by a party other than Sponsor, in the event that Sponsor becomes aware that such other party has engaged in a development project that will be immediately adjacent to or directly across the street from the condominium, and such project has a material impact on the Condominium (*e.g.* impairment of views), Sponsor shall endeavor to disclose the changes in an amendment to the Plan within a reasonable period of time after Sponsor obtains actual knowledge thereof.

SCHEDULE A – PURCHASE PRICES OF UNITS AND RELATED INFORMATION

SCHEDULE A

179 JACKSON STREET CONDOMINIUM

179 JACKSON STREET BROOKLYN, NEW YORK, 11211

OFFERING PRICES AND RELATED INFORMATION

PROJECTED COMMON CHARGES AND REAL ESTATE TAXES FOR THE PROJECTED FIRST YEAR OF CONDOMINIUM OPERATIONS

(APRIL 1 2024 - MARCH 31 2025)

(1) Unit	(1) # of BEDS	(1) # of BATHS	(2) Approximate Total Interior Area (sq. ft.)	(2) Approximate Total Exterior Area (sq. ft.)*	(2) Approximate Storage Room Area (sq. ft.)*	(3) Offering Price	(4) Percentage of Common Interest	(5) Projected Monthly Common Charges	(5) Projected Annual Common Charges	(6) Estimated Monthly Real Estate Taxes without 421A Benefits	(6) Estimated Monthly Real Estate Taxes with 421a Abatement Continuing in 2024	(6) Projected Annual Real Estate Taxes without 421A Benefits	(6) Projected Annual Real Estate Taxes with 421A Abatement Continuing in 2024	(7) Projected Monthly Carrying Charges without 421A Benefits	(7) Projected Monthly Carrying Charges with 421A Abatement Continuing in 2024
1	2	1	958.17 sq. ft.	500.18 [Y]	68.41	-	18.160%	$963.00	$11,556.00	$1,263.00	$709.00	$15,156.00	$8,507.00	$2,226.00	$1,672.00
2	1	1	673.52 sq. ft.	45.87 [T]	60.44	$927,437.00	12.770%	$677.00	$8,124.00	$888.00	$498.00	$10,656.00	$5,974.00	$1,565.00	$1,175.00
3	1	1	617.22 sq. ft.	49.37 [T]	60.17	$849,911.00	11.700%	$620.00	$7,441.00	$814.00	$456.00	$9,769.00	$5,472.00	$1,434.00	$1,076.00
4	1	1	673.52 sq. ft.	45.87 [T]	65.78	$927,437.00	12.770%	$677.00	$8,124.00	$888.00	$498.00	$10,656.00	$5,974.00	$1,565.00	$1,175.00
5	1	1	617.22 sq. ft.	49.37 [T]	61.36	$849,911.00	11.700%	$620.00	$7,441.00	$814.00	$456.00	$9,769.00	$5,472.00	$1,434.00	$1,076.00
∞6	4	2	1,736.56 sq. ft.	237.60 [T]&[B]	270.40	$2,735,936.00	32.900%	$1,745.00	$20,939.00	$2,287.00	$1,284.00	$27,444.00	$15,408.00	$4,032.00	$3,029.00
UNIT TOTALS			**5276.21 sq. ft.**	**928.26**	**586.56**	**$6,290,632.00**	**100%**	**$5,302.00**	**$63,625.00**	**$6,954.00**	**$3,901.00**	**$83,450.00**	**$46,807.00**	**$12,256.00**	**$9,203.00**

*Limited Common Elements (including storage lockers and exterior spaces) are considered uninhabitable areas that may not be legally used for living, sleeping or cooking purposes - violations of which may result in a building code violation issued against the Building, the cost and expense of which shall be borne by such Unit Owner.

∞ Denotes duplex.

[T] Denotes terrace(s), [B] Denotes balcon(ies), [Y] Denotes rear yard.

Notes to Schedule A

1. Purchasers should refer to the Floor Plans included in Part II of the Plan for an approximation of the dimensions and typical layouts of the Units. The number of bedrooms and bathrooms for each Unit was determined by Sponsor's architect in accordance with industry practice for new construction condominiums and does not necessarily conform to the zoning room count or the method utilized by the Real Estate Board of New York. Each Unit should be inspected to determine its actual dimensions, layout, and physical condition prior to Closing.

2. The square footages of the Units listed in Schedule A and in the Declaration are approximate within reasonable tolerances and may change due to field conditions and construction variances and tolerances and were obtained by using the method customarily used in New York City to measure condominium units. A decrease in a Unit's area of five (5) percent or less will not affect a Purchaser's obligations under the Purchase Agreement unless such decrease is determined to be material. There is a rebuttable presumption that an area that is diminished by five (5) percent or less is not material. Sponsor's sole obligation if the net square footage of the Unit is decreased by more than five (5) percent shall be to refund all Deposits made under the Purchase Agreement and any interest earned thereon, except for any Special Work Funds to the extent that such Special Work Funds have been expended and/or committed. Dimensions are taken from centerline of demising walls between units and to exterior fact of exterior walls. Dimensions are taken from inside face of common area walls to exterior face of exterior walls between units and common areas. However, all columns, mechanical pipes, shafts, shaftways, chases, chaseways, and conduits are not deducted from measurement of each Unit. Each Unit is measured vertically from the top of the floor (located under the finished flooring and sub-flooring materials) to the underside of the ceiling. Any and all measurements are approximations within reasonable tolerances. The Limited Common Elements include the Storage Cages appurtenant to each Unit, the Unit 1 Yard, and the Terraces appurtenant to Units as shown on Schedule A. The method of measurement is applicable to all Units. Any Common Elements located within or appurtenant to any Unit shall not be considered as part of that Unit. Terraces shown on Schedule A are Limited Common Elements.

3. The Purchase Prices and other terms of sale (as more fully set forth in the section of the Plan entitled "Changes in Prices and Units") of Units may be negotiated by Sponsor and, therefore, may be changed. Accordingly, Purchasers may pay different Purchase Prices for similar Units. The effect of this, as well as the right of Sponsor to change Purchase Prices, is more particularly discussed in the section of the Plan entitled "Changes in Prices and Units." In addition to the payment of the Purchase Price, each Purchaser will be responsible for the payment of certain closing costs and expenses at the time of Closing, as explained in the section of the Plan entitled "Closing Costs and Adjustments". If Purchaser obtains a mortgage loan, Purchaser will be responsible for the payment of additional closing costs and expenses relating to such loan. There will be an apportionment of certain charges relating to the Units at the Closing. THESE PRICES HAVE BEEN SET BY SPONSOR AND ARE NOT SUBJECT TO REVIEW OR APPROVAL BY THE DEPARTMENT OF LAW OR ANY OTHER GOVERNMENT AGENCY.

4. The Common Interest of each Unit in the Common Elements has been determined pursuant to the method set forth in Real Property Law § 339-i(l) based upon floor space, subject to the location of such space and the additional factors of relative value to other space in the Condominium, the uniqueness of the Unit, the availability of Common Elements for exclusive or shared use, and the overall dimensions of the particular Unit in accordance with subsection (iv).

5. The estimated monthly Common Charges for each Unit are based on Schedule B - Budget for First Year of Condominium Operation prepared by Budget Expert on the assumption that the First Year of Condominium Operation will be the year from April 1, 2024 to March 31, 2025. The actual First Year of Condominium Operation may be earlier or later than such year. In addition to these estimated payments, each Unit Owner will be responsible for real estate taxes on the Unit, mortgage payments under a loan, if any, obtained to finance the purchase of the Unit, the cost of electricity supplied to the Unit which will be separately metered and payable either directly to the utility company or to the Condominium Board for payment to the utility company, the cost of any insurance which the Unit Owner obtains for the Unit and the cost of interior repairs and decorations to the Unit. See the section of the Plan entitled "Schedule B-1 - Budget for Individual Energy Costs" concerning estimates of certain electric costs for the Units.

As discussed in the section of the Plan entitled "Description of Property and Improvements" subsection "Services and Facilities," the full range of services and facilities described in the Plan may not be available until approximately twelve (12) months after the First Closing.

6. The following discussion of projected real estate taxes for the First Year of Condominium Operation was based, in part, upon the opinion letter prepared by Real Estate Tax Counsel, a copy of which is set forth in Part II of the Plan. It is estimated that the aggregate real estate taxes payable with respect to all Units for the First Year of Condominium Operation will be approximately $83,450, assuming (a) an estimated transitional/taxable assessed valuation for the Property of $667,494 for the 3 months of the 2023/24 tax year and $778,556 for the 9 months of the 2024/25 tax year, and (b) a tax rate of 12.502 per $100 of assessed valuation for the 2023/24 and 2024/25 tax years. This tax projection does not take into account any real estate tax abatements that may be applicable to the Property at any given time.

As more fully explained in the Tax Exemption Benefits Opinion Letter of Real Estate Tax Counsel set forth in Part II of the Plan and the section of the Plan entitled "Anticipated Real Estate Tax Exemption Benefits (421-A)", partial real estate tax benefits have been granted for the Building pursuant Section 421-a of the Real Property Tax Law ("421-A Benefits"). The 421-A Benefits are scheduled to phase out during the period of the first and second year of condominium operation pursuant to the 15-Year benefit schedule set forth in the 421-a law as follows. For tax year 2024/25, it will be 40% of the full benefit and for tax year 2025/26, 20% of the full 421-A Benefits. The 421-A Benefits will expire as of June 30, 2026, which encompasses the tax year 2026/27 when the Building will become fully taxable. The 421-a Benefits pertain to the real property and are not affected by a change in ownership. Once the 421-A Benefits expire, the real estate taxes will increase substantially.

In arriving at the assessed valuation for each Unit in the Condominium, the Building is first assessed as an entity. This overall assessment is then apportioned among the respective Units, each of which will be assigned a tax lot designation once the Declaration has been recorded and the Tax Lot Drawings are filed with the Register's Office. For purposes of Schedule A, the projected real estate taxes for the Building were apportioned among the Units based on Common Interest percentages. It is possible that the apportionment will be based in part upon the proportion the offering price as set forth on Schedule A for each Unit bears to the gross sellout price for all Units offered for sale in the Condominium and in part upon extrinsic indicia of value, including location, square footage, amenities, income producing potential and existing leases on particular Units. There is no assurance that the City of New York tax assessor will allocate taxes among Units based upon Common Interest percentages. At such time as the Units have been separately assessed for real estate tax purposes, each Unit will be taxed as a separate tax lot for real estate tax purposes and a Unit Owner will not be responsible for the payment of, nor will the Unit be subjected to, any lien arising from the non-payment of real estate taxes assessed against any other Unit.

Although the estimate of New York City real estate taxes is a good faith estimate, it is not possible to estimate same with any degree of certainty. Assessed valuations, apportionment or taxes among the Units and tax rates, when actually established by the City of New York, may be lesser or greater. Accordingly, these estimates are to be considered opinions and are not intended, and should not be construed as, warranties as to future assessed valuations, tax rates or the actual real estate taxes to be assessed. In no event will Sponsor, its principals, Income Tax Counsel, Real Estate Tax Counsel or Selling Agent be liable to any Purchaser nor will any Purchaser have the right to rescind the Purchase Agreement if the assessed valuations, tax rates or taxes, when actually established, are lesser or greater than that projected herein or if the Administrative Code and the applicable rules and regulations of the City of New York are changed in the future.

The following discussion of certain income tax consequences of the ownership of Units by Purchasers who use such Units as a personal residence was based, in part, upon the opinion letter prepared by Olshan Frome Wolosky LLP ("Income Tax Counsel"), a copy of which is set forth in Part II of the Plan. Subject to certain exceptions and limitations that are more particularly discussed in the Income Tax Counsel's opinion letter, it is the opinion of Income Tax Counsel that a Unit Owner who uses his or her Unit exclusively as a personal residence and itemizes his or her deductions will, under current U.S. federal, New York State and New York City income tax Law, be entitled to a deduction for mortgage interest and state and local real property taxes in the year paid in the case of cash basis taxpayers or accrued in the case of other taxpayers. Purchasers should note that interest paid on a mortgage secured by a personal residence generally is deductible only with respect to indebtedness that is incurred in acquiring or substantially improving a principal or secondary personal residence and, for taxable years beginning after December 31, 2017 and before January 1, 2026, only up to an aggregate indebtedness of $750,000 (or $375,000 in the case of a married individual filing a separate return). Sponsor makes no representation concerning the availability of any tax deductions. (See the section of the Plan entitled "Income Tax Deductions to Unit Owners and Tax Status of the Condominium" for more details.)

7. These figures represent the aggregate estimated monthly carrying charges which include estimated Common Charges and estimated real estate taxes.

Each Purchaser of a Unit will be required to make a non-refundable contribution to the Working Capital Fund of the Condominium at Closing, in an amount equal to 2 months' Common Charges, based on the Condominium budget in effect as of the Closing Date. The payment of the Working Capital Fund shall be required of all Purchasers of Units, whether purchased from Sponsor or purchased from a Unit Owner on a resale.

SCHEDULE B – BUDGET FOR FIRST YEAR OF CONDOMINIUM OPERATION

Schedule B

179 Jackson St. Condominium

179 Jackson St, Brooklyn, NY 11211
April 1, 2024 to March 31, 2025 (Note 1)

Common Charges (Note 2)		**$63,625.00**

Projected Expenses

Management and Maintenance (Note 3)	$9,880.00	
Heating (Note 4)	$3,964.00	
Electricity (Note 5)	$9,118.00	
Water and Sewer (Note 6)	$2,140.00	
General Repairs and Maintenance (Note 7)	$3,300.00	
Snow Clearing (Note 8)	$825.00	
Supplies (Note 9)	$1,650.00	
Insurance (Note 10)	$7,000.00	
Legal, Auditing, and Tax Returns (Note 11)	$4,600.00	
Landscaping (Note 12)	$396.00	
Elevator Repair and Maintenance (Note 13)	$9,652.00	
Capital Repair & Replacement Reserve Contribution (Note 14)	$11,100.00	
Total Estimated Expenses (Note 15)		**$63,625.00**

FOOTNOTES TO SCHEDULE B ON NEXT PAGE

FOOTNOTES TO SCHEDUE B

1. Projected First Year of Condominium Operation

Amounts are projected on the assumption that the First Year of Condominium Operation will be the year April 1, 2024 to March 31, 2025. The actual First Year Condominium Operation may be earlier or later than projected. If the actual or anticipated date of the commencement of the First Year of Condominium Operation is delayed by six (6) months from the commencement of the projected First Year of Condominium Operation, the Plan will be amended to include a revised budget disclosing updated projections. If such amended projections exceed the original projections by 25% or more, Sponsor will offer in the amendment to all Purchasers who signed Purchase Agreements under the original budget the right, for a period of fifteen (15) days after the Presentation Date of such amendment, to rescind their Purchase Agreements and receive a refund of their deposits, together with any interest earned thereon. Sponsor may not declare an offering plan effective if there are any material changes to the budget which are not yet disclosed by a duly filed amendment.

2. Unit Owners Common Charges (Budget - $63,625.00)

The amount of the Common Charges is the estimated amount needed to pay the operational cost for the first year of operation for the Condominium's common elements. The individual Common Charges are derived by allocating the total expenses of the Condominium among all Units based on their respective Common Interest percentages.

3. Management and Maintenance (Budget - $9,880)

Principals of sponsor, Francesco and Nedejaine Fortunato will be handling the management duties and cleaning of the common areas of the building and the roof two times a week. Garbage and recycling will also be managed by the same three times per week.

As of the First Closing, sponsor or an affiliate of sponsor will self-manage the condominium. The condominium shall pay the Managing Agent a monthly stipend in the amount of $823.33. The Managing Agent may receive additional fees from Unit Owners (including the Board but excluding the Sponsor, any principal of Sponsor, Sponsor's designee or other owner of an Unsold Unit) who sell or lease their Units. If engaged by the Board, the Managing Agent may receive additional commissions in accordance with its rates then in effect for leasing or selling Units owned by the Board or its designees. In the event the board decides to hire outside management, the fees associated with managing and maintaining the condominium may increase substantially.

4. Heating: National Grid (Budget - $3,964.00)

The budgeted figure represents the projected consumption for the Common Elements for the First Year of Condominium Operation, which projection is based on actual consumption and use in 2022 inclusive of a 10% annual inflation factor.

Heating for the apartments will be provided by boilers and slant fin heating elements inside each apartment. The individual units will be supplied with through wall package and conventional HVAC units controlled and fed by gas and electric meters paid by Unit Owners. (See Schedule B-1 for projected costs of heating to Unit Owners.)

5. Electricity (Budget - $9,118.00)

This item includes the cost of electricity supplied to the Common Elements. The budgeted figure represents the projected consumption for the First Year of Condominium Operation, which projection is based on actual consumption and use in 2022 inclusive of a 10% annual inflation factor.

All Units are separately metered for electricity use. Each Unit Owner will be charged for all electricity furnished to his/her Unit, as measured by separate meter, directly by the provider Con Ed, as and when billed. (See Schedule B-1 for projected electricity costs.)

Utility rate increases will increase the cost of utilities. The utility rates are largely affected by increases in the price of fuel paid by the utility company, among other factors. The cost of fuel is largely influenced by the charges for foreign fuel oil, which is the principal source of oil used in this section of the United States.

6. Water and Sewer (DEP Budget - $2,140.00)

Water for all individual Units is supplied by the City of New York Department of Environmental Protection. Water supply will be master metered for the building and read quarterly by DEP agents. Charges for sewer use are proportional to the metered water consumption and will be allocated by the City of New York accordingly. The budgeted figure amount represents projected consumption for the First Year of Condominium Operation, which projection is based upon actual invoices from 2022, inclusive of a 10% annual inflation factor.

7. Repairs and Maintenance (Budget - $3,300.00)

The budgeted figure for these items includes the cost of normal maintenance and repairs to the General Common Elements. The figure is based on the cost of maintenance in comparable residential buildings. Each Unit Owner will be responsible for the cost of interior maintenance, repairs, decoration and painting of his/her respective Unit, including the appliances.

The repair budget is an allowance for systems such as interior repairs, roofing, exterior repairs (including walls, foundations, windows, doors and locks), heating system (fuel

burner, boiler, pipes, radiators), plumbing, and electrical work in the event repairs are needed.

8. Snow Clearing (Budget - $825.00)

The budgeted figure represents the cost of ten (10) annual snow plow/clean-ups after storms at a cost of $82.50 per service. It is the intention of the Condominium that the principals of sponsor, Francesco and Nedejaine Fortunato be used for this service when possible and the annual outlay for the expense will be adjusted accordingly.

9. Supplies (Budget - $1,650.00)

The budgeted figure represents the estimated annual cost of conventional cleaning and maintenance supplies to be used in the daily and weekly maintenance of the Condominium.

10. Insurance (Budget - $7,000)

The following insurance will be covering the Condominium for the first year of Condominium operation. Quote from Wesco Insurance Company.

Commercial Property
$2,218,258 Building Coverage
Replacement Cost Agreed Amount
$2,500 Deductible

Commercial Liability
$1MM Per Occurrence / $2MM General Aggregate
Additional Liability Coverages as Outlined

*This policy includes P&A Injury, & Fraud

Carrier:	Wesco Insurance Company
Premium:	$7,000.00

The estimated annual premium for the foregoing coverage is $7,000.00. It is not possible to predict future premiums. Although the projection is believed to be reasonable, no budget item is warranted.

Sponsor will deliver a fire and liability insurance binder or policy to the Board of Managers prior to or at the first closing of a Unit. The premium will be financed and Sponsor will pay the initial installment of the premium, for which Sponsor shall be reimbursed one (1) year from and after the first Unit closing, without interest. Thereafter, the cost for such binder or policy will be paid by the Board (and shared by all Unit Owners as a portion of the Common Charges). The proposed insurance coverage satisfies the requirements of the management

agreement described below. The terms of the all-risk policy will provide that there will be no cancellation without notice to the Board of Managers and Unit Owners. The policy will waive subrogation, invalidity because of the acts of the insured and Unit Owners, and any pro-rata reduction if additional Unit Owners obtain coverage.

Each individual Unit Owner should consider the desirability of obtaining additional insurance at his own cost covering (i) fire or casualty loss to the contents of his Unit and any replacements, additions, upgraded fixtures and improvements therein and (ii) liability for personal injury or property damage as a result of occurrences in his Unit.

11. Legal Auditing, and Tax Returns (Budget - $4,600.00)

Auditing fees in connection with the preparation of the financial statements for the Condominium's first year of operation is $3,000.00 and the filing of all necessary Federal, State and City corporate tax returns will be approximately $1,000 based upon the estimate of GAF Financial Group, Mario Saggese, Certified Public Accountant, 533 Metropolitan Ave, Brooklyn, NY 11211. Legal fees for regular filings are $600.00.

12. Landscaping (Budget -$396.00)

Cost of irrigation turn on and off for the back yard and front and side areas.

13. Elevator Repair and Maintenance (Budget - $9,652.00)

The elevator maintenance contract is $7,000.00 with a third party vendor, Kone Elevator. Additional regular repairs and inspections not covered by the maintenance contract are $2,652.00.

14. Capital Repair & Replacement Reserve Contribution (Budget $11,100.00)

A Reserve Fund in the total amount of $727,739.08 shall be established over the course of a thirty (30) year term for the sole purpose of costs and expenses related to capital repairs, replacements, and improvements in accordance with the By-laws. The Reserve Fund amount was the product of a Reserve Fund Study undertaken by Sponsor. The amount of the Reserve Fund to be deposited in the First Year of Condominium Operation shall be $11,100 ("Year 1 Deposit"), which shall be funded through the Common Charges. For more details regarding the timing and calculations of the Reserve Fund deposits, Purchasers should refer to the Section in Part I of the Plan entitled "Reserve Fund."

15. Total Estimated Expenses ($63,625.00)

The projections set forth in this budget assume that the first year of Condominium operation will cover the period from April 1, 2024 through March 31, 2025, subject to all rights of Sponsor set forth in the Plan and/or afforded to Sponsor by law.

NOTE:
THE SPONSOR EXPECTS TO CLOSE TITLE TO THE FIRST UNIT ON OR ABOUT APRIL 1, 2024. IN THE OPINION OF SPONSOR, THE PROJECTED INCOME IS ADEQUATE TO MEET THE ESTIMATED EXPENSES FOR THE FIRST YEAR OF CONDOMINIUM OPERATION, ASSUMING SUCH FIRST YEAR TO BE THE YEAR COMMENCING APRIL 1, 2024. THE FOREGOING BUDGET, HOWEVER, IS NOT INTENDED AND SHOULD NOT BE TAKEN AS A GUARANTEE BY ANYONE THAT THE ANNUAL COMMON CHARGES OR COMMON EXPENSES FOR THE FIRST OR ANY SUBSEQUENT YEAR OF OPERATION OF THE CONDOMINIUM BY THE BOARD OF MANAGERS WILL BE AS SET FORTH IN SAID BUDGET. IT IS LIKELY THAT THE ACTUAL INCOME AND EXPENSES FOR THE FIRST YEAR OF CONDOMINIUM OPERATION WILL VARY FROM THE AMOUNTS SHOWN IN THE BUDGET.

SPONSOR HAS RESERVED THE RIGHT TO ENTER INTO SERVICE, MAINTENANCE, EMPLOYMENT, CONCESSIONAIRE AND OTHER AGREEMENTS THAT WILL BE BINDING ON THE BOARD OF MANAGERS UPON COMMENCEMENT OF CONDOMINIUM OPERATION. HOWEVER, SPONSOR MAY NOT ENTER INTO ANY BINDING SERVICE, MAINTENANCE, EMPLOYMENT, CONCESSIONAIRE AND OTHER AGREEMENTS THAT WILL MATERIALLY INCREASE THE FIRST YEAR'S PROJECTED COMMON CHARGES OR THAT WILL BE BINDING ON THE BOARD FOR A PERIOD OF MORE THAN TWO (2) YEARS. FROM THE COMMENCEMENT OF CONDOMINIUM OPERATION, UNLESS DISCLOSED IN AN AMENDMENT

SCHEDULE B-1 - PROJECTED INDIVIDUAL ENERGY COSTS BUDGET

SCHEDULE B-1
Projected Individual Energy Costs Budget

The following estimate of annual electrical and gas energy costs for lighting and for operating the typical electrical appliances located in each Unit is based on actual consumption and use in 2022 and 2023 inclusive of a 10% annual inflation factor.

The projected rates are not guaranteed and it must be expected that these rates will increase with the passage of time and may be affected by many factors which are beyond the control of Sponsor. Purchasers are advised that the projections are only estimates and actual consumption will be metered and will vary based on the personal needs of Unit Owners and weather conditions.

The estimated annual electric cost per apartment is as follows:

Apartments	Total Annual Usage per Apt (kWH)	Estimated Annual Cost per Apt.	Estimated Monthly Cost per Apt.
Unit 1	4,070	$2,808	$234
Unit 2	2,835	$1,956	$163
Unit 3	2,609	$1,800	$150
Unit 4	2,835	$1,956	$163
Unit 5	2,609	$1,800	$150
Unit 6	7,269	$5,016	$418
Total	22,227	$15,336	$1,278

The estimated annual heating and stove cost per apartment is as follows:

Apartments	Total Annual Usage per Apt (thm)	Estimated Annual Cost per Apt.	Estimated Monthly Cost per Apt.
Unit 1	997	$1,884	$157
Unit 2	698	$1,320	$110
Unit 3	641	$1,212	$101
Unit 4	698	$1,320	$110
Unit 5	641	$1,212	$101
Unit 6	1,791	$3,384	$282
Total	5,466	$10,332	$861

OPINION OF COUNSEL RE: REAL PROPERTY LAW § 339-I

STARR ASSOCIATES LLP
ATTORNEYS AT LAW

220 EAST 42 STREET
NEW YORK, NY 10017
TEL 212 620 2680
FAX 212 898 0389
www.starr-lawfirm.com

March 26, 2024

179 Jackson St. LLC
179 Jackson Street
Brooklyn, NY 11211

Re: 179 Jackson Street Condominium
179 Jackson Street
Brooklyn, NY 11211 ("Property")

Ladies and Gentlemen:

You have requested our opinion regarding the allocation of Common Interest to the Units at the Property as required by NYCRR § 20.3(y)(5). Except where otherwise indicated, the terms used in this opinion shall have the same meaning as set forth in the Condominium Offering Plan ("Plan") for the Property.

In connection with the rendering of this opinion we have reviewed the determination of Common Interest as shown on Schedule A of the Plan and the Declaration establishing the Condominium. We have also considered the relevant sections of the New York State Condominium Act and such other materials as we deemed relevant. Our opinion is also based upon the factual determinations made by Keller Williams NYC ("Real Estate Broker") set forth in its opinion contained in the Plan as required by NYCRR § 20.3(i). We have made no independent investigation of the truth or accuracy of the factual determinations of Real Estate Broker. Accordingly, in the event that facts presented by Real Estate Broker were or prove incorrect in no event will Starr Associates LLP be liable.

Based upon our review of the foregoing, we have determined that the method selected by Real Estate Broker to calculate the percentage of Common Interest is permissible under Real Property Law ("RPL") § 339-i(l) based upon floor space, subject to the location of such space and the additional factors of relative value to other space in the Condominium, the uniqueness of the Unit, the availability of Common Elements for exclusive or shared use, and the overall dimensions of the particular Unit in accordance with subsection (iv).

This opinion, while based upon existing rules of law applied to the facts and documents referred to above, is not a guarantee to Purchasers. In no event will Sponsor, Starr Associates LLP, Selling Agent, Managing Agent or the Condominium Board be liable if there are changes in the facts on which we have relied in issuing this opinion or if there are changes in RPL § 339 or other applicable Law.

The opinion expressed herein is based solely on New York Law.

[SIGNATURE PAGE TO FOLLOW]

[SIGNATURE PAGE RE: OPINION OF COUNSEL RE: REAL PROPERTY LAW § 339-I]

Very truly yours,

STARR ASSOCIATES LLP

By: _____
Name: Adam Kriegstein, Esq.
Title: Partner

REAL PROPERTY LAW § 339-I COMPLIANCE LETTER

PART 20: LETTER TO ATTORNEY GENERAL
RE: REAL PROPERTY LAW SECTION 339-i.1 COMPLIANCE

DATE: 03/25/24

New York State Department of Law
Real Estate Finance Bureau
28 Liberty Street
New York, New York 10005

Re: Condominium Offering Plan
179 Jackson Street Condominium
179 Jackson Street
Brooklyn, NY 11211

Dear Sir/Madam:

179 Jackson St. LLC ("Sponsor") of the Condominium Offering Plan ("Offering Plan") for the Property retained Keller Williams NYC ("Firm") to review the percentage of Common Interest in the Common Elements allocated to each Unit in the Property set forth in Schedule A of the Offering Plan.

The Firm is licensed as a real estate brokerage firm in the State of New York. The principals of the Firm have been engaged in the real estate and brokerage business for over 10 years and have been actively associated with sale and management of condominium and cooperative buildings.

The Firm has been advised by Sponsor that the Common Interest of each Unit has been determined in accordance with Real Property Law Section 339-i.1 based upon floor space, subject to the location of such space and the additional factors of relative value to other space in the Condominium, the uniqueness of the Unit, the availability of Common Elements for exclusive or shared use, and the overall dimensions of the particular Unit in accordance with subsection (iv).

In the Firm's opinion, within the framework of Real Property Law Section 339-i.1, this method of determining Common Interest is reasonable and equitable.

The Firm certifies that it is not owned or controlled by Sponsor and that it has no financial interest in the offering other than its fee for services rendered in connection with the preparation of this letter. The Firm understands that a copy of this letter is intended to be incorporated into the Offering Plan.

All capitalized terms not defined in this letter shall have the meaning ascribed to them in the Offering Plan.

Very truly yours,

Keller Williams NYC

By: _____
Name: Larry Hoelter
Title: Lic. Real Estate Salesperson

CHANGES IN PRICES AND UNITS

Purchase prices and other terms of sale for the Units offered are negotiable, in Sponsor's sole discretion. Sponsor reserves the right to enter into a Purchase Agreement with a Purchaser, as a result of an individually negotiated transaction, to sell one or more Units at prices lower than those set forth in Schedule A, or to modify any other term of sale, without filing an amendment to the Plan. No Purchaser has the right to benefit from any price, term or condition negotiated with any other Purchaser. Sponsor further reserves the right, at any time and without notice to, or consent of, any Purchaser, Unit Owner or mortgagee, to increase the price of any Unit by a duly filed amendment to the Plan. Purchase prices set forth in Schedule A must be changed by a duly filed amendment to the Plan when the change in price (a) is an across the board increase or decrease affecting one or more lines of Units or Unit models, (b) is an increase affecting one or more Units, or (c) is to be advertised. Modifications to the terms and conditions of sale affecting all Purchasers must be modified by a duly filed amendment to the Plan.

Sponsor reserves the right at any time (before and after the recording of the Declaration) and for any reason (except to the extent prohibited by Law), without giving prior notice and without the consent of the Condominium Board, any Unit Owner, or mortgagee, to (a) change the size, layout, and/or square footage of, or number of rooms in, any Unsold Unit, including without limitation by dividing one or more such Unsold Units into two or more separate Unsold Units, combining separate Unsold Units (including those resulting from such subdivision or otherwise) into one or more Unsold Units, altering any boundary walls between two or more Unsold Units, or otherwise, including incorporating Common Elements (such as a portion of a hallway) which exclusively benefit an Unsold Unit into such Unsold Unit without changing the percentage of Common Interest of such Unit, and (b) if appropriate, reapportion among the Unsold Units affected by any such changes their aggregate Common Interest. In the event of any change pursuant to either (a) or (b) above or in the event of any material change to the size or quality of the Common Elements, such change shall be disclosed in a duly filed amendment to the Plan and, if applicable, in a duly recorded amendment to the Declaration. Provided that Purchaser is not in default of its obligations under the Purchase Agreement, no change (including any change in the Common Interest or in the amount or quality of Common Elements directly affecting or servicing a Unit) will be made with respect to such Unit for which a Purchase Agreement is then in effect which increases or decreases the square footage by more than five (5) percent unless the Purchaser consents to such changes. A decrease in a Unit's area of five (5) percent or less will not affect a Purchaser's obligations unless such decrease is determined to be material. There is a rebuttable presumption that an area that is diminished by five (5) percent or less is not material. The foregoing reservations of Sponsor's rights to make changes is subject to the governing regulations of the Department of Law which provide for (i) an affected Purchaser's consent for any material changes in the size, layout, or percentage of common interest of a Unit provided that such affected Purchaser is not in default of its obligations under the Purchase Agreement and (ii) all Purchasers' consents for any material change in the size or material adverse change in the quality of the Common Elements. Provided Purchaser's consent is not required, a Purchaser will not be excused from purchasing the Unit and will not have any claim against Sponsor as a result of any such change and such change will not affect a Purchaser's obligations under the Purchase Agreement or the Plan. If Purchaser's consent is required as a result of a change due to field conditions and construction variances and tolerances, or as a result of changes in Law (including without limitation applicable building codes and regulations) and Purchaser refuses to consent, then in such event, Sponsor's sole obligation shall be to terminate the Purchase Agreement and refund to Purchaser all Deposits made under the Purchase Agreement and any interest earned thereon, except for any Special Work Funds to the extent that such Special Work Funds have been expended and/or committed.

Sponsor will have no liability to any Purchaser, nor will any Purchaser be entitled to a credit, offset or reduction in the Purchase Price of the Unit or otherwise be relieved from any obligations under the Purchase Agreement and/or the Condominium Documents by virtue of a non-material inaccuracy or error in the Floor Plans.

Once the Declaration is recorded, no change may be made in the number of Units or number of rooms within a Unit, nor may the size of any Unit be changed by subdivision or combination or alteration of boundary walls as aforesaid or otherwise, nor may the Common Interest of any Unit be changed, unless, in each such event, the Declaration and Floor Plans and the Plan are amended with the consent of each Unit Owner whose Unit is directly affected by such change. In the case of a material and adverse change in the size or quality of the Common Elements, no such change shall be made without the consent of every Unit Owner. In such event, Sponsor will have the right to amend or to cause the Condominium Board to amend the Declaration to reflect any such material and adverse change and to file such amendment and any necessary plans and specifications in connection therewith.

Sponsor reserves the right, in its sole and absolute discretion, to sell, lease, license, or otherwise transfer to a Unit Owner, any non-material portion of the Common Elements for the exclusive use of such Unit Owner provided that such Common Element was not offered in the Plan as an amenity for the shared use of the Unit Owners of the Condominium. Any such sale, lease, license, or transfer will not require the consent of any other Purchaser or Unit Owner, nor will it require notice to the Condominium Board, except as set forth below. In the event Sponsor sells or otherwise transfers any portion of the Common Elements after the recording of the Declaration and such sale or transfer affects the percentages of Common Interest in the Building, Sponsor will: (i) obtain the consent of the affected Unit Owner(s) and provide notice to the Condominium Board; (ii) disclose such sale or transfer in a duly filed amendment to the Plan; and (iii) reflect such change in an amendment to the Declaration and Tax Lot Drawings, if applicable and required.

USE AND OCCUPANCY AGREEMENTS

Sponsor reserves the right with respect to any Unsold Unit, to enter into a pre-closing "use and occupancy" agreement ("Use and Occupancy Agreement") with the Purchaser of such Unsold Unit on an interim basis on such terms and conditions as may be agreed to between Sponsor and Purchaser. Purchasers are advised that the occupancy under such Use and Occupancy Agreement is not subject to any governmental regulations, including, without limitation, rent regulations or continued occupancy. Such use and occupancy fees shall be determined by Sponsor in its sole and absolute discretion. Purchasers are advised that (i) the Use and Occupancy Agreement shall be subordinate to the Sponsor Loans, and (ii) if required by the terms and conditions in any Sponsor Loan, written consent may be required from such Sponsor Lender prior to the execution of any Use and Occupancy Agreement. Sponsor shall not discriminate against any person in connection with any Use and Occupancy Agreement because of race, creed, color, sex, sexual orientation, disability, marital status, age, ancestry, national origin, or other ground proscribed by Law.

The Use and Occupancy Agreement shall provide, among other things, that an uncured default by the Purchaser under the Purchase Agreement with respect to the Unsold Unit which is the subject of the Use and Occupancy Agreement will constitute a default under the Use and Occupancy Agreement entitling Sponsor, at its option, to terminate such Use and Occupancy Agreement in accordance with Law. In addition, each Purchase Agreement shall provide that an uncured default by the Purchaser under any Use and Occupancy Agreement with respect to the Unsold Unit which is the subject of the Purchase Agreement will constitute a default under the Purchase Agreement entitling Sponsor, at its option, to terminate such Purchase Agreement and to exercise any remedies provided therein. If Sponsor elects to terminate the Purchase Agreement, Purchaser shall have 30 days from the giving of notice of cancellation to cure the specified default and follow the default procedures set forth in the section of the Plan entitled "Procedure to Purchase." However, prior to Sponsor utilizing the default under the Use and Occupancy Agreement to declare a default under the Purchase Agreement, Sponsor must obtain an order of eviction or other judgment or order from a court or agency of competent jurisdiction against the Purchaser unless the Purchaser has vacated the Unit. Notwithstanding the foregoing, Sponsor shall make written demand to Purchaser for payment of any monies due at least thirty (30) days before forfeiture of a Purchaser's Deposit may be declared. In addition, in the event a Purchaser is permitted to take possession of the Unsold Unit prior to Closing, such Purchaser will be required to obtain liability insurance and renter's insurance for their own benefit in such amounts as determined by Sponsor. A Purchaser who takes possession of a Unit prior to Closing assumes the risk of loss not covered by insurance.

In the event (i) that Purchaser defaults under the terms of the Use and Occupancy Agreement which default is not cured within ten (10) days of notice (other than Purchaser's failure to make a Payment within ten (10) days of the first day of the month in which such Payment is due, in which event Sponsor shall not be required to send notice of default and the event of default shall be deemed to have occurred on the eleventh (11th) day after the date on which such Payment is due), or (ii) that the term of the Use and Occupancy Agreement expires, Purchaser agrees to vacate and deliver full possession of the Unit to Sponsor in broom-clean condition within ten (10) days of written notice from Sponsor or its attorney.

The Use and Occupancy Agreement shall be substantially in the form set forth in Part II of the Plan.

Purchasers entering into a Use and Occupancy Agreement for an Unsold Unit will be required to pay the legal fees of Attorneys for Sponsor in connection therewith upon execution of the Use and Occupancy Agreement. All other charges or other fees due under the Use and Occupancy Agreement will be adjusted as of the Closing of Title to the Unsold Unit and no portion of the Use and Occupancy fee paid under the Use and Occupancy Agreement will be credited towards the Purchase Price of an Unsold Unit unless the Use and Occupancy Agreement expressly provides. Notwithstanding the foregoing, Sponsor will be under no obligation to enter into any Use and Occupancy Agreement.

PROCEDURE TO PURCHASE

A Purchaser desiring to purchase a Unit will be required to execute a Purchase Agreement, which will be in the form set forth in Part II of the Plan. A Purchaser also interested in acquiring a Storage Cage will be required to execute the form of Rider annexed to the Purchase Agreement set forth in Part II of the Plan.

Purchasers shall be afforded not less than three (3) business days to review the Plan prior to executing a Purchase Agreement. A Purchaser may obtain the Plan upon payment of a three hundred ($300) dollars deposit, which amount will be fully refunded upon either (i) the prompt return of the Plan in substantially the same or similar condition at the time it was borrowed or (ii) the execution by the Purchaser of a Purchase Agreement subsequently accepted by Sponsor. If a Purchaser has not received the Plan at least three (3) business days prior to executing a Purchase Agreement, a Purchaser shall have the right to rescind the Purchase Agreement within seven (7) days from the date Purchaser delivers an executed Purchase Agreement together with the Deposit to Sponsor or Selling Agent. The Purchase Agreement sets forth in detail the terms of sale with respect to each Unit and should be read carefully by Purchaser.

The Units and their appurtenant Limited Common Elements (if any) are being sold in their "as is" condition (ordinary wear and tear excepted between the date Purchaser signs the Purchase Agreement and delivery of the deed to Purchaser). The hot water system and the air conditioning system are approximately 16 years old, not under warranty and does not currently require any repairs. The heating system is approximately 17 years old, not under warranty and does not currently require any repairs. Sponsor makes no representations as to what repairs may be needed in the future. In the event that Sponsor discovers that the layout or dimensions of any Unit that becomes vacant varies materially from the corresponding Floor Plan in Part II of the Plan, Sponsor will amend the Plan to correct such Floor Plan. Purchasers should note that any Floor Plan or sketch shown to a prospective Purchaser (including those set forth in the Plan) is only an approximation of the dimensions (within reasonable tolerances) and layout of each Unit. Each Unit should be inspected prior to purchase to determine its actual dimensions, layout and physical condition. Except as otherwise set forth herein, all Units sold by Sponsor will comply with New York City Building Code as of the date of Closing. The signing of the Purchase Agreement signifies Purchaser's acceptance of the condition of the Property (as represented by Sponsor in the Plan) including without limitation the Unit, the Storage Cages, the Building, and all Common Elements contained in the Building. Sponsor has no obligation to make any repairs, improvements or decorations in or to the Property, the Units, the Storage Cages, the Building, or the Common Elements.

Purchasers should refer to the Description of Property and Building Condition for the respective Building set forth in Part II of the Plan for the description of the condition of the Building by Sponsor's architect and a list of violations listed as "active" on the NYC Building Information System. Sponsor shall exercise good faith efforts to resolve violations prior to the First Closing, and in any event any violation against a Unit shall be resolved no later than the Closing of Title to such Unit.

Although a Purchaser may obtain financing from any lending institution or other source, Purchaser's obligation to purchase a Unit is not contingent on Purchaser obtaining financing. In the event a Purchaser defaults under a Purchase Agreement beyond all applicable cure periods for any reason whatsoever, including without limitation any inability to obtain financing, Sponsor shall be entitled to exercise any remedies provided under the Purchase Agreement, including the right to retain the Deposit as liquidated damages. Neither Sponsor nor Selling Agent makes any representation as to the availability or terms of any form of financing. Purchasers may want to consult with a lending institution and/or finalize their financing arrangements before signing a Purchase Agreement.

While the First Closing is projected to occur on or around April 1, 2024, neither Sponsor nor Selling Agent makes any representation as to the actual closing date for any particular Unit. In addition, as set forth in the Plan and the Purchase Agreement, Sponsor has the right to adjourn the Closing Date from time to time

and Purchasers should be aware that if the Closing Date is adjourned, Purchaser's financing terms may be adversely affected, the interest rate may increase and the loan commitment could expire. Sponsor shall have no liability as a result of any scheduling or adjournment of Closing beyond the expiration of a loan commitment.

If the First Closing does not occur within 12 months after the projected date set forth in Schedule B in effect on the date a Purchaser and Sponsor entered into a Purchase Agreement, Sponsor will offer those affected Purchasers only a right to rescind their Purchase Agreements for 15 days from the Presentation Date of the amendment disclosing Sponsor's failure to close within such time frame. Any Purchasers electing rescission will have their Deposits returned together with any interest earned thereon, except for any Special Work Funds to the extent that such Special Work Funds have been expended. Even if the First Closing occurs within 12 months after the date set forth in Schedule B for the First Year of Condominium Operation in effect on the date a Purchaser and Sponsor entered into a Purchase Agreement, Sponsor is not obligated under the regulations promulgated by the Attorney General to schedule any subsequent closing within any specified time frame. Units will be completed at different times over a period that may begin prior to and/or extend significantly beyond the projected date of the First Closing, and Units on higher floors generally close later than Units on lower floors. Sponsor will have no liability to any Purchaser, nor will any Purchaser be entitled to any credit, offset or reduction in the Purchase Price or otherwise be relieved from any obligations under the Purchase Agreement, if the First Closing or any Closing occurs earlier or later than the projected date, or the time to complete or to close title to any Unit is delayed or postponed by Sponsor. Nothing contained in this section will be construed so as to render Sponsor liable for money damages, nor shall Purchaser have against Sponsor any liability, suit, claim, cause of action, or demand under any legal theory. PROSPECTIVE PURCHASERS SHOULD THEREFORE CAREFULLY CONSIDER THE POSSIBILITY OF SUCH DELAYS WHEN DETERMINING WHETHER TO PURCHASE A UNIT.

Purchasers should note that in the current real estate market, banks and other lenders are imposing various restrictions on purchase financing. Such restrictions include, among others, requiring that a certain percentage (such as 70% or more) of the units in a building or group of buildings be sold before a lender will consider making a loan. Thus, it may be possible for a Purchaser to experience difficulties in obtaining a loan in a building or group of buildings where the percentage of units purchased and owner-occupancy is lower than a lender's particular sales or owner-occupancy minimum. It also may be difficult for a Purchaser to resell a Unit if prospective buyers are unable to obtain a loan due to the same minimum sales or owner-occupancy requirements of lenders.

Even after the Building has been submitted to a condominium regime, lenders may still impose minimum sales and/or owner-occupancy requirements before granting a loan. It then may be difficult for a Purchaser to resell a Unit if prospective buyers are unable to obtain a loan due to such minimum sales and/or owner-occupancy requirements.

Purchase Agreements will not be binding on Sponsor until approved and executed by it, and delivered by Sponsor to the Purchaser. Sponsor reserves the right to request thorough identification and financial information (including credit reports and litigation searches) concerning any Purchaser, subject to any limitations and requirements imposed by Law.

At the time Purchaser executes a Purchase Agreement, Purchaser will be required to deliver a Deposit in an amount equal to 10% of the Purchase Price. Sponsor may require that Purchasers of more than one (1) Unit deliver a Deposit in excess of that set forth in the Plan, which amount shall be on terms individually negotiated with each Purchaser.

All Deposits made pursuant to a Purchase Agreement are subject to the requirements of § 71a(3) of the State of New York Lien Law and 352-e(2)(b) and 352-h of the General Business Law of the State of New York. Pursuant to these laws, Sponsor will cause all Deposits received by it directly or by its agents or employees to be promptly deposited and held in accordance with the procedures set forth in the section of the Plan entitled "Escrow and Trust Fund Requirements."

The signing of the Purchase Agreement signifies Purchaser's acceptance of the condition of the Property (as represented by Sponsor in the Plan), including, but not limited to, the Unit, the Storage Cages, the Building, and all Common Elements. In the event of any inconsistency between the provisions of the Purchase Agreement and the Plan, the provisions of the Plan will govern and be binding. The Purchase Agreement shall not contain, and shall in no event be modified to contain, a provision waiving the Purchaser's rights or abrogating Sponsor's obligations under the Plan or under Article 23-A of the General Business Law of the State of New York.

Sponsor will have thirty (30) days after delivery by Purchaser of an executed Purchase Agreement and the Deposit to accept or reject the Purchase Agreement. If a Purchase Agreement is not accepted by Sponsor within the thirty (30) day period, the Purchase Agreement shall be deemed rejected and cancelled and the Deposit shall be returned to Purchaser within thirty (30) days thereafter. Sponsor reserves the right at any time and from time to time for any reason whatsoever, to refuse to approve and execute (a) a Purchase Agreement for any Unit, except that with respect thereto Sponsor may not discriminate against any person on the basis of race, creed, color, sex, disability, marital status, age, national origin or other ground as prohibited by Law, and (b) a Purchase Agreement for more than one Unit to any Person.

A Purchaser must deliver the payment of a Deposit or the Balance of the Purchase Price by wire transfer unless Sponsor offers, in Sponsor's sole discretion, to accept an official bank check. Any and all wire transfer fees charged by the initiating and/or receiving bank(s) shall be payable by Purchaser.

The Balance of the Purchase Price shall be payable simultaneously with the delivery of the deed to the Unit. The deed will be substantially in the form as set forth in Part II of the Plan. Interest, if any, on Purchaser's Deposits will be credited or paid to Purchaser at Closing.

Following the Plan being declared effective, Sponsor will deliver to each Purchaser an Initial Closing Notice at least thirty (30) days prior to the Closing Date specified therein ("Scheduled Closing Date"). The Initial Closing Notice requirement may be modified or waived by an agreement signed by Sponsor and Purchaser. In the event a Purchaser defaults under the Purchase Agreement, time being of the essence with regard to the obligations of Purchaser under the Purchase Agreement, Sponsor, in its sole discretion, may elect by notice to Purchaser to either: (i) cancel the Purchase Agreement or (ii) seek specific performance. According to Black's Law Dictionary (Revised Ninth Edition), "specific performance" means "a court-ordered remedy that requires precise fulfillment of a legal or contractual obligation when monetary damages are inappropriate or inadequate." If Sponsor elects to cancel, Purchaser shall have thirty (30) days from the giving of notice of cancellation to cure the specified default. If the default is not cured within such thirty (30) days, TIME BEING OF THE ESSENCE, then the Purchase Agreement shall be deemed cancelled, and Sponsor shall have the right to retain, as and for liquidated damages, (a) all Deposits and any interest earned thereon and (b) Special Work Funds, to the extent expended. Upon the cancellation of the Purchase Agreement, Purchaser and Sponsor will be released and discharged of all further liability and obligations hereunder and under the Plan, and the Unit may be sold to another as though the Agreement had never been made, and without any obligation to account to Purchaser for any of the proceeds of such sale. If Sponsor elects to seek specific performance, then Purchaser shall have thirty (30) days from the giving of notice of Sponsor's election to close title to the Unit in accordance with the Agreement, without prejudice to Sponsor's right to recover from Purchaser all damages, losses, costs, expenses and all other lawful sums to which Sponsor is entitled under the Purchase Agreement (including, but not limited to, attorneys' fees, disbursements and costs of collection).

If Purchaser fails for any reason to close title to the Unit on the Scheduled Closing Date, other than due to Sponsor's failure or inability to Close: (a) the Closing apportionments described in the section of the Plan entitled "Closing Costs and Adjustments" will be made as of midnight of the day preceding the Scheduled Closing Date, regardless of when the actual Closing occurs ("Actual Closing Date"), and (b) Purchaser will be required to pay to Sponsor an amount equal to 0.03% of the Purchase Price of the Unit per day commencing with the Scheduled Closing Date through the Actual Closing Date, as a reimbursement of

Sponsor's increased carrying costs for the Unit by virtue of the delay, and in addition to the other payments to be made to Sponsor under the Purchase Agreement and the Plan. If, through no fault of Purchaser, Sponsor postpones the Scheduled Closing Date, these provisions shall apply to the rescheduled Closing Date if Purchaser fails for any reason to close title to the Unit on the rescheduled Closing Date.

TIME IS OF THE ESSENCE AS TO PURCHASER'S OBLIGATIONS UNDER THE PURCHASE AGREEMENT, INCLUDING, WITHOUT LIMITATION, FOR THE PAYMENT OF ALL DEPOSITS WHEN DUE AND THE BALANCE OF THE PURCHASE PRICE ON THE CLOSING DATE. FUNDS DRAWN ON OUT-OF-STATE OR FOREIGN BANKS WILL NOT BE ACCEPTED.

If a Purchaser has entered into Purchase Agreements to purchase more than one Unit, a default by Purchaser in the payment or performance of any obligations under any of such Purchase Agreements, beyond any applicable grace periods, shall be deemed a default under the other Purchase Agreements. In the event of such a default, Sponsor may, at its option, cancel each such Purchase Agreements and retain, as liquidated damages, all Deposits made by Purchaser, together with any interest earned thereon, if any, under each of the Purchase Agreements.

Any Purchaser that is a foreign government, a resident representative of a foreign government or other person or entity otherwise entitled to the immunities from suit enjoyed by a foreign government (i.e. diplomatic or sovereign immunity) ("Foreign Government Purchaser") shall be required to expressly and voluntarily waive such immunity and consent to any suit, action or proceeding arising out of or relating to the Purchase Agreement or the Condominium Documents being brought in any State or Federal suit, action or proceeding in the State of New York based on, arising out of or connected with the Purchase Agreement or the Condominium Documents. Any Foreign Government Purchaser shall designate and authorize a lawful agent to receive process for and on behalf of the Foreign Government Purchaser in any State or Federal suit, action or proceeding in the State of New York based on, arising out of or connected with the Purchase Agreement or the Condominium Documents. Such Foreign Government Purchaser will be required to deposit with the Condominium at Closing an amount equal to two (2) years' Common Charges with respect to the Unit, based on the Condominium budget in effect as of the Closing Date of the Unit, which will be in addition to the required contribution to the Working Capital Fund. Such amount shall increase from time to time as such Common Charges increase, together with the full amount of any Special Assessment levied against, or allocable to, such Unit, as security for the faithful observance by such Unit Owner of the terms, provisions, and conditions of the By-Laws of the Condominium. In the event that such Foreign Government Unit Owner defaults in respect of the terms, provisions and conditions of the By-Laws, the Condominium Board may use, apply or retain the whole or any part of the security so deposited, to the extent required for the payment of any Common Charges or any other sum to which such Foreign Government Unit Owner is in default. Thereafter, the Foreign Government Unit Owner shall deposit with the Condominium Board the amount so applied or retained so that such Condominium Board has the full amount of said security on hand at all times.

A Unit Owner who acquired title to the Unit from Sponsor is prohibited under the Purchase Agreement for a period of twelve (12) months from the First Closing from taking any of the following actions without Sponsor's prior written consent, which consent may be withheld, conditioned, or delayed, in Sponsor's sole and absolute discretion: (i) listing such Unit for sale with any broker, (ii) placing or authorizing any listing of the Unit for sale in any broker's listing system or other listing service, or (iii) advertising or otherwise offering, promoting or publicizing the availability of such Unit for sale. A Unit Owner's breach of these provisions may result in, among other things, Sponsor bringing a legal claim against such Unit Owner for damages.

If the Plan is withdrawn or abandoned, all Deposits previously paid to and actually collected by Sponsor, together with any interest earned thereon, shall be returned to Purchaser in accordance with the provisions set forth in the section of the Plan entitled "Effective Date."

From and after the Closing of each Unit, Purchaser will become obligated for the payment of Common Charges (once Common Charges are assessed by the Condominium Board), real estate taxes and assessments whether or not separately assessed (including water charges and sewer rents, if separately assessed) and all other expenses with respect to the Unit, whether or not Purchaser has taken possession of the Unit, and whether or not all work required to be performed by anyone in or to the Unit has been completed.

The risk of loss to any Unit by fire or other casualty until the Closing for such Unit is assumed by Sponsor (unless and until Purchaser takes possession of the Unit, at which time such risk, to the extent not covered by existing insurance, shall be assumed by Purchaser), but without any obligation or liability by Sponsor to repair or restore any Unit. In the event of damage or destruction of a Unit due to fire or other casualty prior to the Closing, but subsequent to the signing of a Purchase Agreement, provided Sponsor elects (which election shall be in its sole discretion within sixty (60) days of the damage to the Unit) to repair or restore the Unit, the Purchase Agreement shall continue in full force and effect, and, thereafter, Purchaser shall not have the right to reject title or receive a credit against, or abatement in, the Purchase Price of the Unit. In such event, Sponsor shall be entitled to a reasonable period of time within which to complete the repair or restoration, and any proceeds received from insurance or in satisfaction of any claim or action in connection with such loss shall, subject to the rights of the Condominium Board and other Unit Owners, belong entirely to Sponsor. In the event of damage or destruction to any Unit by fire or other casualty prior to the Closing, but subsequent to the signing of a Purchase Agreement, if Sponsor notifies Purchaser that it does not elect to repair or restore the Unit (which election shall be made in its sole discretion within sixty (60) days of the damage to the Unit), or if the Unit Owners do not resolve to make such repair or restoration pursuant to the By-Laws (see the section of the Plan entitled "Rights and Obligations of the Condominium Board/Summary of By-Laws"), the Purchase Agreement shall be deemed cancelled and of no further force or effect and Sponsor shall return all Deposits, together with any interest earned thereon, except for any Special Work Funds to the extent that such Special Work Funds have been expended and/or committed, to Purchaser, whereupon Sponsor and Purchaser shall be released and discharged from all obligations and liability under the Purchase Agreement and the Plan; provided, however, if Purchaser is then in default under the Purchase Agreement (beyond any applicable grace period), Sponsor shall retain all such sums as and for liquidated damages.

Sponsor is obligated to provide only the equipment, fixtures and furnishings set forth in the "Description of Property and Improvements" set forth in Part II of the Plan. If a Person desiring to purchase a Unit requests that Sponsor perform special or additional work in the Unit or provide extra or upgraded fixtures or finishes, including, but not limited to, any deviation from the materials or specifications described in the Description of Property and Improvements set forth in Part II of the Plan, and Sponsor agrees in writing to perform such work and/or provide such fixtures or finishes, then Sponsor may require such Person to deposit an amount greater than the Deposit required under the Purchase Agreement.

SPONSOR SHALL IN NO EVENT BE OBLIGATED TO PERFORM ANY WORK TO THE PROPERTY, THE BUILDING, THE UNITS OR THE COMMON ELEMENTS OTHER THAN AS REQUIRED BY THE TERMS OF THE PLAN AND THE "DESCRIPTION OF PROPERTY AND IMPROVEMENTS" SET FORTH IN PART II OF THE PLAN.

Each Purchaser shall be given an opportunity to examine the Unit prior to the signing of the Purchase Agreement in the company of Sponsor's representative ("Pre-Signing Walkthrough") and is urged to make a careful inspection thereof. To the extent that Sponsor and Purchaser negotiate and mutually agree (in their respective sole discretions) during the Pre-Signing Walkthrough that one or more conditions in the Unit exist that must be addressed by Sponsor in order for Sponsor to deliver the Unit to Purchaser, Sponsor or its designated representative and Purchaser will at the time of the Pre-Signing Walkthrough create a mutually agreeable list of such work to be completed by Sponsor following the Closing substantially in the form annexed to the form of Purchase Agreement as Schedule "B" set forth in Part II of the Plan ("Inspection Statement") without provision for escrow. Subject only to the Inspection Statement, Purchaser accepts and

agrees that (i) Sponsor has no obligation to make any repairs, improvements, additions, or decorations in or to the Unit or Installations contained in and/or servicing the Unit and (ii) the signing of the Purchase Agreement by Purchaser signifies Purchaser's acceptance, in their respective "AS IS" existing conditions (ordinary wear and tear excepted between the date Purchaser signs the Purchase Agreement and delivery of the deed to Purchaser), of the condition of the Unit in its entirety and of all Installations contained in and/or servicing the Unit. Any work set forth on the Inspection Statement shall be completed by Sponsor as agreed in writing set forth therein. Sponsor's obligation under the Inspection Statement shall survive the Closing. Under no circumstances shall any item included on an Inspection Statement (i) constitute grounds for a Purchaser to postpone or otherwise delay the date scheduled for the Closing nor (ii) obligate Sponsor to deposit any monies in escrow at Closing. The failure of Sponsor to complete the work under the Inspection Statement prior to Closing shall not be grounds for Purchaser to delay the Closing or to refuse to pay the full Balance of the Purchase Price at Closing. Purchaser will be obligated to provide Sponsor and its contractors, subcontractors agents and employees, unfettered access to the Unit and any Limited Common Elements appurtenant thereto after Closing in order to complete the work on the Inspection Statement, failing which Sponsor shall be relieved of its obligations to complete the work set forth on the Inspection Statement. With respect to any conditions noted on the Inspection Statement, Purchaser acknowledges that the completion thereof may be delayed by late delivery of material or equipment, labor difficulties, unavailability of Building trades, casualty, inclement weather, and other events of Force Majeure (to the extent applicable). Sponsor has no obligation under the Plan to deposit any monies in escrow at Closing as a result of any work set forth on the Inspection Statement.

Purchaser or its duly authorized agent shall have the right to access the Unit within seven (7) days prior to the Closing ("Final Walkthrough") solely for the purposes of confirming that the Unit is free of leaks and other casualties, with the understanding that in no event shall the Final Walkthrough be used or construed as an opportunity to create a new Inspection Statement or add new punchlist items to the existing Inspection Statement. In no event shall the Final Walkthrough exceed one (1) hour in duration. Failure of Purchaser either to arrange and/or attend the Final Walkthrough in accordance with the terms of hereof shall constitute Purchaser's full acceptance of the Unit "as is" as of the Closing Date and shall not excuse Purchaser from timely Closing Title to the Unit and otherwise fulfilling Purchaser's other obligations under the Purchase Agreement and Plan without any credit, offset, or reduction in the Purchase Price of the Unit

With respect to both the Pre-Signing Walkthrough and the Final Walkthrough, Purchaser is expressly prohibited from conducting any testing to the Unit for any reason, including without limitation making holes in the walls or ceiling and/or removing sheet rock, tiles, wood flooring, windows, or window panes to test for mold, asbestos, lead paint, mildew, spores, fungi, or other toxins or for any other purpose.

At Closing, each Purchaser will be required to execute and deliver a Unit Power of Attorney in favor of the Condominium Board and Sponsor, the failure of which shall be a default under the Purchase Agreement entitling Sponsor to all of the remedies set forth in the Plan and the Purchase Agreement.

Under applicable Federal and local law, lead-based paint can no longer be used in the construction of a building. Under Federal Law, Sponsor must provide Purchasers with all available records and material pertaining to lead-based paint and/or lead-based hazards in the Building, to the extent that any exist. Sponsor has, to the best of its knowledge, received no specific reports regarding lead-based paint in the Building and therefore does not believe in good faith there to be any lead-based paint in the Building. Notwithstanding the foregoing, Sponsor does not make any representation as to the existence or non-existence of lead-based paint within the walls. Set forth as an Exhibit in Part II of the Plan is a copy of the booklet issued by the United States Environmental Protection Agency, EPA 747-K-95-001, which details certain information regarding lead-based paint. Purchasers are advised that, in the event they remove sheetrock at any time in the future, they may be responsible for removing and abating lead-based paint in accordance with applicable Law at their sole cost and expense.

While Sponsor does not intend to submit an application to either Federal National Mortgage Association ("Fannie Mae") or the Federal Housing Administration ("FHA") to have the Condominium added to their respective lists of "approved" condominiums, in the event that any such applications were to be submitted, there is no guarantee or assurance that (a) such applications would satisfy Fannie Mae's and/or FHA's criteria for approval, (b) even if either or both Fannie Mae and FHA requirements are satisfied, that the Condominium will continue to satisfy such criteria, or (c) Purchasers would be able to obtain mortgages insured by Fannie Mae and/or FHA. No Purchaser shall be entitled to rescind any Purchase Agreement for any failure by Sponsor to either apply to Fannie Mae and/or FHA or to have any such application approved. Purchasers are advised that, in the event any applications to Fannie Mae or FHA are submitted and approved, Fannie Mae and FH require a certain percentage of the total First Year's Budget to be placed in a reserve fund, which would accordingly result in an increase to the estimated Common Charges for the Units for the First Year of Condominium Operation.

For the purpose of preventing evasion of the Bank Secrecy Act, the director of the Financial Crimes Enforcement Network of the U.S. Department of Treasury ("FinCen") issued a Geographic Targeting Order ("Order") to collect information about certain transactions, which applies to any corporation, partnership, limited liability company, or other similar business entity using currency or a cashier's check, a certified check, a traveler's check, a personal check, a business check, a money order in any form, a funds transfer, or virtual currency, whether wholly or in part, without a bank loan or other similar form of external financing, to purchase "residential real property" in any borough of New York City for a total price in excess of certain threshold amounts. At the time of the Filing Date of the Plan, such reporting threshold is three hundred thousand ($300,000) dollars, which may be subject to change in the future. For the purposes of FinCEN, "residential real property" is defined as "real property (including individual units of condominiums and cooperatives) designed principally for the occupancy of from one to four families." Purchasers are advised that FinCEN has revised and extended the Order from time to time, which currently remains in effect until April 18, 2024, but may be subject to further extension. In the event that a Purchaser enters into a transaction that falls within the current scope of the Order, the Purchaser shall be required to deliver to the title company at Closing all documents and information necessary in order for the title company to comply with the requirements set forth in the Order. Any failure by a Purchaser to deliver such documents and information shall be deemed an Event of Default under the Purchase Agreement. For further details, Purchasers are advised to consult with a title company.

The Purchase Agreement provides that, in the event that any obligation or undertaking required by Sponsor under the Purchase Agreement is prevented, delayed, or hindered by Force Majeure, Sponsor's time to perform such obligation or undertaking shall be tolled for the length of the duration of the Force Majeure event and such tolling shall not entitle Purchaser to any credit, offset, or reduction in purchase price of the Unit or to be relieved of any other obligation under the Purchase Agreement. Purchasers should refer to the section of the Purchase Agreement entitled "Force Majeure" for more details.

ESCROW AND TRUST FUND REQUIREMENTS

All deposits, down payments, advances and payments made by Purchasers prior to the Closing ("Deposits") will be held in escrow in conformity with the disclosure contained in this section of the Plan and in accordance with the escrow provisions contained in the Purchase Agreement.

Sponsor will comply with the escrow and trust fund requirements of General Business Law §§ 352-e(2-b) and 352-h and the Attorney General's regulations promulgated pursuant thereto. The Department of Law may perform random reviews and audits of any records involving escrow accounts to determine compliance with statute and regulation.

Any provision of any contract or agreement, whether oral or in writing, by which a Purchaser purports to waive or indemnify any obligation of Escrow Agent holding trust funds is absolutely void. The provisions of the Attorney General's regulations concerning escrow/trust funds shall prevail over any conflicting or inconsistent provision in the Plan or in the escrow agreement or Purchase Agreement. Purchasers shall not be obligated to pay any legal or other expense of Sponsor in connection with the establishment, maintenance or defense of obligations arising from the handling or disposition of trust funds.

All Deposits made by Purchasers prior to the Closing of each individual transaction will be placed in a segregated special escrow account of Starr Associates LLP, the escrow agent ("Escrow Agent"), whose address is 220 East 42nd Street, Suite 3302, New York, New York 10017 and whose telephone number is (212) 620-2680. As of the Filing Date of the Plan, the attorneys who are signatories on these accounts authorized to withdraw funds, acting singly, are: Samantha Sheeber, Esq., Adam Kriegstein, Esq., Shaun Pappas, Esq., and Benjamin Siegel, Esq. ("Authorized Signatories"). All Authorized Signatories are admitted to practice law in the State of New York. Neither the Escrow Agent nor any Authorized Signatory of Sponsor, Selling Agent, Managing Agent, or any principal thereof, or has any beneficial interest in any of the foregoing.

Escrow Agent has established an escrow account entitled "Starr Associates LLP, Escrow Account" ("Escrow Account") at Citibank located at 836 Manhattan Avenue, Brooklyn, NY 11222 ("Escrow Bank"). Escrow Bank is authorized to do business in the State of New York.

All instruments (a) in payment of a Deposit shall be wired directly to the escrow account maintained by Escrow Agent pursuant to the Plan (or, if Sponsor offers to accept payment in the form of an official bank check, made payable directly to the order of "Starr Associates LLP, as Escrow Agent") and (b) in payment of the Balance of the Purchase Price shall be wired to one or more accounts as directed by Sponsor. In the event Sponsor offers to accept payment in the form of an official bank check: (i) checks must be drawn or issued by a bank or trust company which is a member of the New York Clearinghouse Association, with the understanding that checks drawn on out-of-state or foreign banks will not be accepted; (ii) in the event of any return of any check for insufficient funds or for any other reason, Purchaser shall be solely responsible for any and all penalties or other fees imposed by the escrow bank or any other bank in connection therewith; and (iii) a return of any check delivered in payment of the Deposit, for insufficient funds or for any other reason, shall constitute a non-curable default under the Purchase Agreement, rendering the Purchase Agreement void ab initio and of no further force or effect, in which event Purchaser and Sponsor shall each be released and discharged of all further liability and obligations under the Purchase Agreement and the Unit may be sold to another as though the Purchase Agreement had never been made, entitling Sponsor at its option to exercise the remedies set forth in the Purchase Agreement. All instruments accepted by Sponsor are subject to collection. In the event that Sponsor offers, in its sole discretion, to accept electronic payments, such electronic payments must be sent via the Federal Reserve Wire Network and in no event shall ACH transfers be permitted.

All Deposits will be placed initially in the non-interest-bearing portion of the Escrow Account (excluding Special Work Funds). Each Purchaser is required to deliver, in addition to any other documents

required by the Escrow Bank or any governmental agency, a completed and signed Form W-9 (Request for Taxpayer Identification Number) or a Form W-8 (Certificate of Foreign Status) in the forms set forth in Part II to the Plan, to Attorneys for Sponsor (or Escrow Agent) at the time Purchaser signs and delivers the Purchase Agreement and the Deposit. If a Deposit is accompanied by a completed and signed Form W-9 or Form W-8, and any other additional documentation required by the Escrow Bank or any governmental agency, the Deposit will thereafter be promptly transferred to an individual interest-bearing sub-escrow account in the name of Purchaser (except for deposits for Special Work Funds). If a Purchaser does not deliver the Form W-9 or FormW-8 or any other additional documentation required by the Escrow Bank or any governmental agency, the Deposit will remain or may be moved back into the non-interest-bearing portion of the Escrow Account. Each Purchaser will be required to comply with the requirements of the Escrow Bank and/or any governmental agency at any time, failing which the Deposit shall remain in (or may be moved back into) the non-interest-bearing portion of the Escrow Account. At such time as any Deposit is released, such Deposit will be transferred from the individual sub-escrow account to the non-interest-bearing portion of the Escrow Account so that checks may be drawn thereon. The Escrow Account is not an IOLA account.

The checking account portion of the Escrow Account will not be interest-bearing. The sub-escrow account portion of the Escrow Account will be interest-bearing. All interest will be credited to Purchaser at such time as: (i) there is a closing under the Purchase Agreement, or (ii) Purchaser is entitled to a return of all Deposits. All interest will be credited to Sponsor only in the event there is a Consummation of the Plan (as such term is defined in the Attorney General's regulations) and Purchaser defaults. The interest rate to be earned will be the prevailing rate for these accounts. As of the Filing Date of the Plan, the interest rate for the Escrow Bank is approximately 0.10%. The interest rate is subject to change by the Escrow Bank. Sponsor makes no assurance as to interest rates paid by the Escrow Bank and shall have no liability to Purchaser for changes to the interest rate. Interest will begin to accrue within: (x) three (3) business days, if the Deposit is cash or cash equivalent, or (y) five (5) business days, if the Deposit is other than cash or cash equivalent, of the transfer of the Deposit from the checking account portion of the Escrow Account into the sub-escrow account portion of the Escrow Account, as determined by whether and when the Deposit clears.

All Deposits, except for any Special Work Funds, are and shall continue to be the Purchaser's money, and may not be commingled with any other money or pledged or hypothecated by Sponsor, until such time as Sponsor is entitled to the Deposits as per GBL § 352-h.

Special Work Funds will initially be placed in the Escrow Account. However, Purchasers should note that such Special Work Funds may be released from the Escrow Account by Escrow Agent to Sponsor to pay, or to reimburse Sponsor, for such special work. As a result, in the event Sponsor cancels the Purchase Agreement or Purchaser is entitled to rescind the Purchase Agreement in accordance with the Plan or if Sponsor abandons or withdraws the Plan, the Special Work Funds will be returned to Purchaser, to the extent not expended. Escrow Agent shall be under no duty to verify that Sponsor used or committed such funds for special work.

The sub-escrow account number and the initial interest rate, if any, will be disclosed to each Purchaser, as appropriate, in a letter from Escrow Agent to each Purchaser sent within ten (10) business days after the delivery of the Deposit. If Purchaser does not receive notice that the Deposit has been placed in the Escrow Account within fifteen (15) business days after delivery of the Deposit, Purchaser may cancel the purchase and rescind the Purchase Agreement so long as the right to rescind is exercised within 90 days after delivery of the Deposit by notice delivered to Sponsor and to Escrow Agent. Complaints concerning the failure to honor such cancellation requests may be referred to the New York State Department of Law, Real Estate Finance Bureau, 28 Liberty Street, 21st Floor, New York, New York 10005. Rescission shall not be afforded where proof satisfactory to the Attorney General is submitted establishing that the Deposit was timely deposited and requisite notice was timely mailed to Purchaser in conformity with the Attorney General's regulations.

Escrow Agent shall maintain the Escrow Account under its direct supervision and control. A fiduciary relationship shall exist between Escrow Agent, and Purchaser, and as set forth in the Escrow Agreement Escrow Agent acknowledges its fiduciary and statutory obligations pursuant to GBL §§ 352(e)(2-b) and 352(h).

Under current Law, the sub-accounts at the Escrow Bank are insured by the Federal Deposit Insurance Corporation ("FDIC") to a maximum of two hundred fifty thousand ($250,000) dollars per individual Deposit. The following are SPECIAL RISKS of this offer: (i) if a Purchaser makes a Deposit in excess of two hundred fifty thousand ($250,000) dollars such Deposit will not be FDIC insured in excess of two hundred fifty thousand ($250,000) dollars; and (ii) while the Deposit is in the non-interest-bearing portion of the Escrow Account, the Deposit may not be fully FDIC insured even if the Deposit does not exceed two hundred fifty thousand ($250,000) dollars. No representation is made with respect to any further changes in Law which may increase or decrease such limit.

All Deposits may be delivered by Purchaser to Sponsor or Selling Agent by either personal delivery, delivery by messenger or courier service or mailed by certified mail, return receipt requested, overnight courier or express mail service or, if applicable, wired directly to the Escrow Account. A Deposit shall be deemed delivered by Purchaser on the date it is actually received by Sponsor or Selling Agent.

Acceptance of any Deposit by Sponsor or Selling Agent, and any deposit thereof by Escrow Agent into escrow, shall not be deemed a binding agreement by Sponsor to sell to Purchaser unless and until Purchaser executes a Purchase Agreement and Sponsor or Selling Agent executes a duplicate thereof and delivers the Purchase Agreement to Purchaser in accordance with the terms of the Plan.

If a Purchaser delivers a Deposit without an executed Purchase Agreement, Sponsor shall have the right to reject the Deposit and return it to Purchaser: (i) within five (5) business days after delivery, if the Deposit has not been deposited into escrow, and (ii) within ten (10) business days, if the Deposit has been deposited into escrow and the Purchase Agreement has not yet been delivered by Purchaser.

Sponsor or its agents, including any selling agents, shall deliver to Escrow Agent all Deposits within two (2) business days of delivery of such Deposits by a Purchaser, using such transmittal forms as required by Escrow Agent from time to time. Sponsor agrees that it shall not interfere with Escrow Agent's performance of its fiduciary and statutory obligations set forth in GBL §§ 352(e)(2-b) and 352(h) and the Department of Law's regulations promulgated thereto.

Under no circumstances shall Sponsor seek the release of the Deposits of a defaulting Purchaser until after Consummation of the Plan (as such term is defined in the Attorney General's regulations). Consummation of the Plan does not relieve Sponsor of its obligations pursuant to General Business Law §352-h.

Escrow Agent shall release the Deposits if so directed:

(i) pursuant to terms and conditions set forth in the Plan and Purchase Agreement upon closing of title to the Unit; or

(ii) in a subsequent writing signed by both Sponsor and Purchaser; or

(iii) by a final, non-appealable order or judgment of a court.

If the Deposits are not released pursuant to this paragraph and Escrow Agent receives a request by Sponsor or Purchaser to release the Deposits, Escrow Agent shall give both parties prior written notice of not fewer than thirty (30) days before releasing the Deposits. If Escrow Agent has not received notice of objection to the release of the Deposits at the expiration of the thirty (30) day period, the Deposits shall be released and Escrow Agent shall provide further written notice to both parties informing them of the release of the Deposits. If Escrow Agent receives a written notice from either party objecting to the

release of the Deposits within the thirty (30) day period set forth in the notice, Escrow Agent shall continue to hold the Deposits until otherwise directed pursuant to subsections (i) through (iii) of this paragraph. However, Escrow Agent shall also have the right at any time to deposit the Deposits with the clerk of a court in the county in which the Unit is located and shall give written notice to both parties of such deposit.

Sponsor will not object to the release of the Deposits to:

(i) a Purchaser who timely rescinds in accordance with an offer of rescission contained in the Plan or an amendment to the Plan,

(ii) all Purchasers after an amendment abandoning the Plan is accepted for filing by the Department of Law.

The Purchase Agreement provides that Purchaser will not object and will be deemed to have agreed, without the need for a further written agreement, to the release of the Deposit to Sponsor in the event Sponsor and Purchaser close title under the Purchase Agreement.

If Sponsor elects to change the Escrow Bank and/or Escrow Agent, such change will be disclosed in a duly filed amendment to the Plan prior to transferring any Deposits.

Sponsor may, upon application approved by the Department of Law, elect to withdraw Deposits from the Escrow Account and secure all or any portion of the Deposits withdrawn by delivering to Escrow Agent or another escrow agent designated by Sponsor, one or more irrevocable letters of credit (collectively, "Letter of Credit") or other alternate security approved by the Department of Law, in accordance with the terms and conditions set forth below (collectively, "Withdraw/Secure Deposits"). As of the Filing Date of the Plan, Sponsor has not applied to the Department of Law to Withdraw/Secure Deposits. In the event that Sponsor submits to the Department of Law an application to Withdraw/Secure Deposits and receives approval therefor, Sponsor shall file an amendment to the Plan disclosing Sponsor's election to Withdraw/Secure Deposits ("Letter of Credit Amendment"). The Letter of Credit Amendment shall provide that, with respect to any Deposits in escrow as of the Filing Date of the Letter of Credit Amendment ("Pre-Amendment Deposits"), Sponsor shall not withdraw or secure any Pre-Amendment Deposits with a Letter of Credit unless and until such affected Purchaser(s) consent thereto and shall annex such form of consent to the Letter of Credit Amendment as an exhibit. Unless and until the affected Purchaser(s) return the signed consent form to Sponsor, Sponsor shall not withdraw or secure with a Letter of Credit such Pre-Amendment Deposit(s) but rather such Pre-Amendment Deposit(s) shall remain in escrow. With respect to any Purchaser who signs a Purchase Agreement subsequent to the Filing Date of the Letter of Credit Amendment, the signing of the Purchase Agreement shall signify Purchaser's acknowledgement and consent to Sponsor's right to Withdraw/Secure Deposits. See the form of Purchase Agreement set forth in Part II of the Plan.

All Deposits withdrawn from the Escrow Account shall be paid to the Construction Lender pursuant to a collateral assignment and pledge by Sponsor to the Construction Lender or disbursed to Sponsor subject to the approval by the Construction Lender of the amount of the withdrawal. The amount of the Letter of Credit will be at least 125% of the aggregate of all Deposits expected to be received from Purchasers, and not retained in escrow, during such period of time as the Letter of Credit will be needed. Sponsor reserves the right at any time and from time to time to increase or decrease the amount of the Letter of Credit, by a duly filed amendment to the Plan provided, however, the aggregate amount of the Letter of Credit shall at no time be less than the aggregate of all Deposits, if any, withdrawn by Sponsor for use in construction, less any sums returned to Purchasers or otherwise disbursed in accordance with the Plan. All Deposits will cease to earn interest upon withdrawal from the Escrow Account.

PURCHASERS WILL EARN NO INTEREST ON DEPOSITS WHICH ARE DEPOSITED IN SPONSOR'S CONSTRUCTION FUND ACCOUNT, EXCEPT DURING SUCH PERIODS AS

THE DEPOSITS ARE PLACED IN THE INTEREST BEARING PORTION OF THE ESCROW ACCOUNT.

The Letter of Credit shall name Escrow Agent as beneficiary to act as a fiduciary for the benefit of all Purchasers under the Plan. The Letter of Credit will provide that Escrow Agent shall have sole power to draw upon the Letter of Credit without the consent or despite the objection of Sponsor or the issuer bank, at such times or upon such events as set forth below.

The Letter of Credit will continue in effect, or shall be periodically renewed, until the Closing of Title to all Units for which Deposits have been placed in Sponsor's construction fund account.

Escrow Agent shall be entitled to release the Deposits to Sponsor provided that the Escrow Agent has documentation showing that the Letter of Credit or renewal or replacement Letter of Credit has been issued in accordance with this section of the Plan and is in effect.

Escrow Agent, as the beneficiary of the Letter of Credit, acting as fiduciary for the benefit of Purchasers under the Plan whose Deposits were released from escrow, shall have the duty and the right to draw upon and collect the proceeds of the Letter of Credit, 10 business days after notice to Sponsor and Sponsor's failure or refusal to restore such Deposits to Escrow Agent, without the consent or despite the objection of Sponsor or the issuer bank, upon the following events or circumstances:

(a) timely rescission of a Purchase Agreement by a Purchaser pursuant to an offer of rescission contained in the Plan or an amendment to the Plan;

(b) acceptance for filing by the Department of Law of an amendment abandoning the Plan;

(c) pursuant to terms and conditions set forth in the Plan and Purchase Agreement upon closing of title to the Unit;

(d) in a subsequent writing signed by both Sponsor and Purchaser;

(e) by a final, non-appealable order or judgment of a court;

(f) failure by Sponsor to obtain a renewal or replacement Letter of Credit no later than 60 days prior to the expiration of the existing Letter of Credit;

(g) direction by Sponsor upon request of Purchaser; or

(h) notice of impending cancellation of the Letter of Credit has been given or received, or the issuer bank has filed a bankruptcy or insolvency petition or has been taken over by a federal or state authority, and no proper replacement of the Letter of Credit has been furnished.

Upon payment to Escrow Agent of a drawing under the Letter of Credit, to the extent that Escrow Agent has no further obligation to hold the proceeds of such Letter of Credit in accordance with this section of the Plan, Escrow Agent shall remit the Deposits to the relevant Purchaser to the extent required by this section of the Plan and shall remit the excess amount (if any) of such proceeds over the Deposit to the Construction Lender (or, if no Construction Lender shall exist, to Sponsor).

The sole obligation of the issuer bank under or in connection with the Letter of Credit is to pay to Escrow Agent the amount drawn under the Letter of Credit pursuant to a conforming drawing thereunder. In no event shall the issuer bank, or the Construction Lender be liable for the use of the proceeds of any drawing by Escrow Agent and no Purchaser shall have any recourse whatsoever to the issuer bank, or the Construction Lender with respect to the use of such Deposits, other than the issuer bank's liability on the fronting bank for such Letters of Credit.

Escrow Agent makes no representation with regard to and shall not be responsible for the maintenance by Sponsor of the Letter of Credit.

Escrow Agent is acting merely as a stakeholder. Upon the release of any Deposits pursuant to the Plan, Escrow Agent shall be fully released from all liability and obligation with respect to such Deposits.

Set forth in Part II of the Plan is a copy of the form of escrow agreement between Sponsor and Escrow Agent which incorporates the terms of the Attorney General's regulations. Purchaser's execution of the Purchase Agreement shall be deemed to constitute Purchaser's acceptance of the terms of the escrow provisions set forth herein and the escrow agreement set forth in the Plan. Escrow Agent shall be a signatory to the Purchase Agreement solely with respect to Escrow Agent's obligations as set forth herein and the escrow agreement set forth in the Plan.

Escrow Agent shall be permitted to act as counsel to Sponsor in any dispute as to the disbursement of any Deposits or any other dispute between Sponsor and a Purchaser whether or not Escrow Agent is in possession of such Deposits and continues to act as Escrow Agent. Starr Associates LLP's dual role as Escrow Agent and Sponsor's attorney in no way affects the legal and contractual obligations of Escrow Agent pursuant to the Escrow Agreement, the Purchase Agreement or applicable Law with respect to the maintenance or release of Deposits.

Escrow Agent may rely upon any document which may be submitted to it in connection with its duties under this section and which is believed by Escrow Agent to be genuine and to have been signed or presented by the proper party or parties and shall have no liability or responsibility with respect to the form, execution or validity thereof.

Sponsor has agreed to indemnify Escrow Agent from all claims, losses, judgments, costs, expenses and damages, including those brought by third-parties, including purchasers, incurred in connection with or arising out of the escrow agreement or the performance or non-performance of Escrow Agent's duties under the Escrow Agreement, except with respect to actions or omissions taken or suffered by Escrow Agent in bad faith or in willful disregard of the Escrow Agreement or involving gross negligence of Escrow Agent. This indemnity includes, without limitation, professional fees, including attorneys' fees, court costs and disbursements, either paid to retain attorneys or representing the value of all legal services rendered by Escrow Agent to itself and any and all attorneys' and professional fees, court costs, expenses and disbursements incurred by Escrow Agent in connection with a bankruptcy case filed by Sponsor for protection under the United States Bankruptcy Code, the enforcement of any rights, or defense of any claims against Escrow Agent in any bankruptcy proceeding, or any other matter arising in or in connection with Sponsor's bankruptcy case.

Sponsor has agreed to compensate Escrow Agent for services rendered in connection with Escrow Agent's duties under the escrow agreement. Escrow Agent's fees and disbursements will neither be paid by Sponsor from the Deposits nor deducted from the Deposits by any financial institution under any circumstance.

Escrow Agent and all Authorized Signatories submit to the jurisdiction of the State of New York and its Courts for any cause of action arising out of their obligations with respect to this section or otherwise concerning the maintenance of or release of the Deposits from escrow.

Escrow Agent will maintain all records concerning the Escrow Account for seven (7) years after the release of Deposits.

ASSIGNMENT OF PURCHASE AGREEMENTS

No Third-Party Assignment

Purchaser does not have the right to assign the Purchase Agreement without the prior written consent of Sponsor, in its sole discretion. Any purported assignment by Purchaser in violation of this section will be voidable at the option of Sponsor. Sponsor's refusal to consent to an assignment will not entitle Purchaser to cancel the Purchase Agreement or give rise to any claim for damages against Sponsor. If Sponsor, in its sole discretion, consents to a Purchaser's request for an assignment of the Purchase Agreement, or for the addition, deletion or substitution of names on the Purchase Agreement, then Purchaser shall be required to pay to Starr Associates LLP a fee of one thousand five hundred ($1,500) dollars, in advance, for preparation of an assignment and assumption agreement. Any purported assignment by Purchaser in violation of this section shall be a default by Purchaser, entitling Sponsor to the default remedies set forth in the section of the Plan entitled "Procedure to Purchase," and shall be voidable at the option of Sponsor.

Notwithstanding anything to the contrary, with respect to any request by a Purchaser for an assignment of a Purchase Agreement, Sponsor shall not discriminate against any person because of race, creed, color, sex, sexual orientation, disability, marital status, age, ancestry, national origin or other ground proscribed by Law.

EFFECTIVE DATE

The offering by Sponsor of the Units under the Plan is contingent upon the Plan being declared effective. The First Closing shall not occur until the Plan has been declared effective. The Plan may be declared effective, at Sponsor's option by (i) an amendment to the Plan or (ii) notice to each Purchaser stating that the Plan is declared effective and submission of an amendment to the Department of Law within 5 days confirming that the Plan was declared effective on a specified date. The Plan may be declared effective, at Sponsor's option, at any time when bona fide purchasers, including investors, have executed Purchase Agreements with respect to not less than fifteen (15%) percent of the Units offered for sale (i.e. one (1) Unit based on six (6) Units offered for sale). The Plan must be declared effective at such time as Purchase Agreements have been executed and are in effect with respect to eighty (80%) percent of the Units offered for sale (i.e. five (5) Units based on six (6) Units offered for sale).

The Plan will not be declared effective based on Purchase Agreements: (i) signed by Purchasers who have been granted a right of rescission that has not yet expired or been waived; or (ii) signed by Purchasers who have not been afforded at least three (3) business days to review the Plan and all filed amendments prior to executing a Purchase Agreement or, in lieu thereof, at least seven (7) days to rescind after executing a Purchase Agreement; or (iii) signed by any Purchaser who is Sponsor, Selling Agent, Managing Agent or a principal of either, or is related by blood, marriage or adoption or as a business associate, an employee, a shareholder or a limited partner of Sponsor, Selling Agent, Managing Agent or a principal of either, except that such a Purchaser (other than Sponsor or a principal of Sponsor) may be counted only if Sponsor has submitted proof satisfactory to the Department of Law establishing that Purchaser is bona fide.

Once the Plan has been declared effective, it may not thereafter be abandoned, except that, prior to the First Closing, the Plan may, at the option of Sponsor, be abandoned in the event of: (i) the existence of one or more title defects (including violations of record or work orders of a mortgagee or insurance carrier) affecting any one or more Units or the Property that cannot be removed, complied with or cured without litigation or for less than half (½) of one (1) percent of the total offering amount in the aggregate, and which are not waived by the Purchasers thereof; (ii) a substantial damage to or destruction of the Building (or any portion thereof) by fire or other casualty that cannot be repaired prior to the date set for the First Closing for less than half (½) of one (1) percent of the total offering amount in the aggregate; or (iii) a taking of a material portion of the Property in condemnation proceedings or by eminent domain. Excluded from the dollar amounts set forth in (i) and (ii) above are attorneys' fees and title defects (including violations of record or work orders) or determinations of any authority or regulatory association which existed on the Filing Date of the Plan and were either known to Sponsor or were a matter of public record.

If the Plan is abandoned and Sponsor has accepted Purchase Agreements, then Sponsor shall file an amendment with the Department of Law abandoning the Plan together with a form RS-3. If Sponsor has accepted Purchase Agreements, all Deposits, together with any interest earned thereon, as well as Special Work Funds, will be returned to Purchasers five (5) days after the Filing Date of the amendment abandoning the Plan. Upon the return of the Deposits, as aforesaid and Special Work Funds (to the extent applicable), the Purchase Agreement will be null and void and Sponsor will have no further obligation or liability to Purchaser under the Plan or the Purchase Agreement. If the Plan is abandoned and Sponsor has not accepted Purchase Agreements, then Sponsor shall file a form RS-3 with the Department of Law without an amendment, which form RS-3 shall be served simultaneously by Sponsor on all commercial and professional tenants, if any. In the event that all Purchase Agreements are rescinded or terminated prior to the date of the First Closing (regardless of whether the Declaration has been recorded), Sponsor must re-declare the Plan effective.

TERMS OF SALE

The term "Closing" refers to the conveyance of title to a Unit from Sponsor to Purchaser by the delivery to Purchaser of a deed upon payment by Purchaser to Sponsor of the balance of the Purchase Price for such Unit. The Closing to each Unit shall be held at the office of Starr Associates LLP, 220 East 42nd Street, Suite 3302, New York, New York 10017 or at such other place as Sponsor may designate.

Purchasers are required to close title upon the occurrence of the following events:

(a) the Plan has been declared effective in accordance with its terms.

(b) a TCO or PCO for the Unit is in effect. The issuance of a TCO or PCO for the Unit is the only construction-related prerequisite that must occur before Sponsor may require the closing of title. So long as a TCO or PCO for the Unit is in effect, Purchaser will be obligated to close title irrespective of the nature of the items that may be included on the Inspection Statement which Sponsor agreed to complete as part of its post-closing obligations (if any).

(c) the recording or filing of the Declaration, By-Laws, Tax Lot Drawings and architect and tax authority certifications required by § 339-p of the New York Condominium Act or other applicable Law and such other documents as may be required by Law.

(d) the release of the Unit and its appurtenant Common Interest from the lien of all mortgages, if any, or (at the option of Sponsor) if Purchaser is obtaining financing on such Unit, the assignment to the Purchaser's mortgagee of any existing mortgage(s) encumbering such Unit and its appurtenant Common Interest.

(e) the delivery to Purchaser of written notice of the time and place of the Closing at least 30 days prior to the Closing Date specified therein (unless Purchaser consents to waive such 30 day notice), including a reasonable opportunity for Purchaser to examine the Unit, during normal business hours and in the company of Sponsor's representative, prior to Closing.

(f) the installation by Sponsor of a smoke and carbon monoxide detector in the Unit.

(g) the conveyance of title to the Unit free and clear of all liens and encumbrances except for (1) Permitted Encumbrances and standard printed exceptions and (2) liens and encumbrances other than Permitted Encumbrances to which the Unit's title is subject, either (a) which have been expressly accepted by Purchaser, or (b) for which the instrument required to remove it of record has been delivered to the Title Company for recording in the proper office, together with the requisite recording or filing fees or delivered to the representative of Purchaser's title insurance company (or, if none, to Purchaser's attorney); or (c) as to which the Title Company will insure (without additional premium to Purchaser) that such lien or encumbrance will not be collected out of or enforced against the Unit; or (d) as to which Sponsor, at its sole option, pays and discharges from monies paid by Purchaser at Closing.

Sponsor shall be entitled to deliver the Initial Closing Notice once the Plan has been declared effective and prior to meeting the remaining Closing prerequisites set forth in this section, including, but not limited to, the issuance of a TCO or PCO.

At the Closing of Title to each Unit, each Purchaser shall execute and deliver:

(a) a bargain and sale deed with covenant against grantor's acts, substantially in the form set forth in Part II of the Plan, in proper form for recording and containing the provisions set forth in subdivision 5 of §13 of the Lien Law upon delivery to Sponsor of the Balance of the Purchase Price and such other checks and documents required pursuant to the Plan and the Purchase Agreement.

(b) a Unit Owner's Power of Attorney, substantially in the form set forth in Part II of the Plan.

(c) a notice to Managing Agent indicating whether a child under the age of eleven (11) will be living or residing (even temporarily) in the Unit or if the Purchaser wants to have legally-compliant window guards and/or window stops installed on the windows of the Unit even though no child under the age of eleven (11) will be living in the Unit. In the event that legally compliant window guards and/or window stops are to be installed, replaced, or repaired in the Unit, such installation shall be performed at the direction of Managing Agent and all costs associated therewith shall be charged to and be borne solely by the Purchaser of the Unit. Unit Owners and their Permitted Users are prohibited from modifying or tampering with any window guards and/or window stops installed in the Unit.

(d) certificates or other evidence of property and liability insurance for the Unit, in amounts determined by the Condominium Board.

(e) all other documents necessary and/or customary in connection with the conveyance of a condominium unit as directed by Attorneys for Sponsor.

Purchaser's failure to execute and deliver at Closing, all documents necessary and/or customary or as directed by Sponsor's attorney in connection with the conveyance of a condominium unit, including without limitation, the documents listed in (a) through (e) above, shall constitute an event of default under the terms of the Purchase Agreement, entitling Sponsor to the default remedies set forth in the Purchase Agreement.

Only those fixtures, appliances, and items of personal property which are described in the Plan as being included in the Unit are included in the sale.

In the event of the existence of any lien, encumbrance or title defect other than Permitted Encumbrances, which Sponsor fails or refuses to correct, the sole remedy of Purchaser under the Plan, provided Purchaser is not then in default, will be to either (i) take title subject to the title defect or (ii) terminate the Purchase Agreement, within fifteen (15) days after receipt of notice or an amendment disclosing such lien, encumbrance or title defect. A Purchaser electing to proceed with the purchase of the Unit will not be entitled to any credit against, or abatement of, the Purchase Price set forth in the Purchase Agreement and will have no claim or right of action against Sponsor for damages or otherwise by reason thereof. Sponsor has no obligation to institute any action or proceeding or to expend any sum of money in excess of ½ of 1% of the Purchase Price of the affected Unit to make title insurable or to eliminate any encumbrances or title defects. If Purchaser elects to terminate the Purchase Agreement, Sponsor shall cause all Deposits together with any interest earned thereon, except for any Special Work Funds to the extent that such Special Work Funds have been expended and/or committed, to be returned to Purchaser, within thirty (30) days after receipt of Purchaser's termination notice. Upon making such refund, Sponsor and Purchaser shall be relieved of all further obligations and liabilities under the Purchase Agreement and the Plan.

IF THE PURCHASER FAILS TO NOTIFY SPONSOR OF PURCHASER'S ELECTION WITHIN 15 DAYS AFTER SPONSOR NOTIFIED PURCHASER OF SPONSOR'S FAILURE TO REMEDY THE TITLE DEFECT, IT WILL BE CONCLUSIVELY DEEMED THAT PURCHASER ELECTED TO ACQUIRE TITLE SUBJECT TO THE TITLE DEFECT.

The existence of mortgages, liens and encumbrances other than Permitted Encumbrances shall not be objections to title, provided bonds or properly executed instruments in form for recording necessary to satisfy or release Units from such impermissible liens or encumbrances or otherwise enable the Title Company to omit such title exceptions from Purchaser's title insurance policy are delivered at Closing and proper adjustments are made for the cost of recording or filing such instruments. Sponsor will bear the responsibility and cost of recording or filing such instruments. If existing mortgages or construction loans will not be satisfied at or prior to the First Closing, each mortgagee will either (i) consent to the formation of a condominium and acknowledge that its lien will be limited to unsold condominium units; (ii) subordinate the

lien of its mortgage to the Declaration; or (iii) release its lien on the Unit being conveyed and its interest in the Common Elements.

Sponsor shall be entitled to adjourn the Closing (without any credit or reduction in the Purchase Price) to remove or correct any title exception that cannot be dealt with as set forth above. Sponsor is not obligated to cause Purchaser's title company to omit any exception if the Title Company is willing to insure, without additional premium, Purchaser's title with such exception. Purchaser will be responsible to pay to the Title Company the entire premium for Purchaser's title insurance. Purchaser may obtain title insurance from any title insurance company or abstract company or not obtain any title insurance at all, at Purchaser's sole discretion (unless Purchaser's lender shall require Purchaser to purchase title insurance covering such lender).

CLOSING COSTS AND ADJUSTMENTS

Closing Costs

As more particularly set forth in the Purchase Agreement, in addition to Purchaser's legal fees, Purchaser will pay the following estimated closing costs and expenses at the time of the Closing of Title. Purchasers are advised that the Storage Cages are deemed personal property and accordingly, are not mortgageable, insurable for title insurance purposes, or otherwise subject to the imposition of transfer taxes detailed in this section. Notwithstanding the foregoing, in the event that transfer taxes are imposed on the sale of the Storage Cages for any reason whatsoever, payment of such taxes shall be the obligation of Purchaser. Recording charges, fees, title costs and taxes set forth below pertain to Units only and are based on rates in effect on the Filing Date of the Plan and are subject to change without notice. Please note that the rate information in this section is based on the assumption that the title insurance underwriter has filed an application for a rate deviation in the State of New York (as have most major title insurance underwriters in the state).

(a) A non-refundable contribution to the Working Capital Fund of the Condominium in an amount equal to two (2) months' Common Charges with respect to the Unit based on the Condominium budget at the time of Closing Date.

(b) A form of Unit Owner's Specimen Title Policy, if title insurance is ordered from the Title Company, is set forth in Part II of the Plan. If Purchaser elects to obtain fee title insurance, Purchaser will pay the premium therefor, which will vary depending upon the amount requested. Purchasers should contact a title company for fee rate schedules based on the amount of title insurance. Purchasers are free to use a title company of their choice without any penalty. Express Abstract Services, Inc., having an office at 2047 Victory Boulevard, Suite 201, Staten Island, NY 10314 (telephone: 718-667-3208, fax: 718-667-3259) ("Title Company"), has (i) reviewed the Plan and the Condominium Documents and has issued a letter to Sponsor that it is committed to insure that a valid Condominium will be created pursuant to the Condominium Act, and (ii) issued the Specimen Title Policy set forth in Part II of the Plan.

(c) Title Company has advised Sponsor that, if Purchaser elects to simultaneously obtain both fee title insurance and mortgage title insurance, simultaneous mortgage rates for issuance with a fee policy may be available at discounted rates, subject to certain terms and conditions. Purchaser should contact a title company for more information relating to simultaneous mortgage premiums and rates.

(d) A fee for recording the deed and Unit Owner's power of attorney, being forty-two ($42) dollars for each instrument plus five ($5) dollars per page together with a fee of one hundred twenty-five ($125) dollars for filing the New York City Real Property Transfer Tax return ("City Tax Return").

(e) Closing fees payable to Starr Associates LLP, in accordance with the following schedule, all of which fees will be cumulative to the extent applicable to any individual closing (all fees described in this section (e), collectively, "Sponsor Closing Fees"):

(1) Three thousand ($3,000) dollars for the preparation of closing documents, calculation of adjustments, attendance at Closing at the offices of Starr Associates LLP, or such other place as Sponsor may designate and supervision of execution of closing documents;

(2) Two hundred fifty ($250) dollars for the preparation of ACRIS transfer documents required by the City of New York.

Additionally, the following fees may be imposed to the extent applicable depending on the nature of the individual transaction:

(3) If Sponsor, in its sole discretion, consents to a Purchaser's request for an assignment of the Purchase Agreement, or for the addition, deletion or substitution of names on the Purchase

Agreement (which request in all instances must be received by Sponsor's attorney no later than 7 business days prior to the Scheduled Closing Date), a fee of one thousand five hundred ($1,500) dollars, payable in advance, for preparation of an assignment agreement.

(4) If, through no fault of Sponsor, Purchaser fails to close on the date scheduled for Closing, then Purchaser shall pay an additional fee of one thousand two hundred fifty ($1,250) dollars for each rescheduled Closing granted at Purchaser's request to defray the cost of preparing and coordinating the Closing and recalculating the Closing apportionments.

(5) If Purchaser obtains mortgage financing, then Purchaser shall pay an additional fee of seven hundred fifty ($750) dollars to defray the costs associated therewith.

(6) If Purchaser effectuates a tax deferred exchange under section 1031 of the Internal Revenue Code, the Purchaser shall pay an additional fee of seven hundred fifty ($750) dollars in connection with the consideration, review, and processing of any agreement of exchange or the like which Sponsor is requested to execute in connection with such tax deferred exchange.

(7) Once a Purchase Agreement is fully executed between Sponsor and Purchaser, any subsequent changes or additional provisions thereto must be mutually agreed to by both Sponsor and Purchaser, in their respective sole discretion, and memorialized by way of a rider, addendum, amendment, or other form of written agreement drafted by Starr Associates LLP (as applicable, "Contract Amendment"). To the extent that, subsequent to the full execution of the Purchase Agreement, Purchaser requests and Sponsor (in its sole discretion) approves any changes to the Purchase Agreement as a courtesy to Purchaser that arise from any clerical error, oversight, or changed circumstances solely on the part of Purchaser (including without limitation spelling corrections to Purchaser's name), that are required by Purchaser's lender as a condition to extending financing, and/or that are solely for Purchaser's benefit, such Contract Amendment is subject to an additional fee payable by Purchaser to Starr Associates LLP in the amount of one thousand five hundred ($1,500) dollars (per Contract Amendment).

Purchaser may pay more than one fee pursuant to (e) above with respect to a Unit. In addition to an attendance fee in connection with a completed Unit transfer, Starr Associates LLP shall also be entitled to an attendance fee in the amount set forth above if such firm's representative attends a scheduled Closing but the Closing is adjourned due to Purchaser's failure to comply with Purchaser's closing obligations.

(f) While New York State Real Estate Transfer Tax ("State Transfer Tax") and the New York City Real Property Transfer Tax ("RPT Tax") are the statutory obligation of Sponsor (in its role as seller), this obligation has been transferred to the Purchasers under the terms of this Plan, as is typical and customary in the majority of offering plans filed with the Department of Law. RPT Tax is calculated by multiplying the consideration by a one (1%) percent tax rate where the consideration is five hundred thousand ($500,000) dollars or less or by a 1.425% tax rate where the consideration is more than five hundred thousand ($500,000) dollars, and State Transfer Tax is calculated by rounding the consideration up to the nearest five hundred ($500) dollars and multiplying that number by the applicable tax rate shown on the chart below:

	Rounded Consideration Amount	*Tax Rate (Residential)*	*Tax Rate (Commercial)*
State Transfer Tax:	Less than $2,000,000	0.4%	0.4%
	$2,000,000 - $2,999,999	0.4%	0.65%
	$3,000,000 and higher	0.65%	0.65%

The New York City Department of Finance has taken the position that where a purchaser of property assumes the obligation for the payment of the RPT Tax, the State Transfer Tax, and other fees that are

generally obligations borne by a seller (which in this case includes Sponsor Closing Fees) ("Other Fees"), those amounts will be treated as additional consideration that is added to the Purchase Price (the resulting sum, the "RPT Consideration") when calculating the RPT Tax payable by Purchaser at the Closing. However, only the RPT Tax and Other Fees are added to the Purchase Price as additional consideration (the resulting sum "the STT Consideration") when calculating the State Transfer Tax payable by Purchaser at Closing.

Additionally, Purchaser shall be responsible for the payment of any of the following taxes imposed under the New York Tax Law to the extent applicable: (i) where consideration is one million ($1,000,000) dollars but less than two million ($2,000,000) dollars, the "additional tax," commonly known as the "mansion tax" ("Mansion Tax") or (ii) where consideration is two million ($2,000,000) dollars or higher, the "supplemental tax" ("Additional Mansion Tax"), in each respect by multiplying the consideration by applicable tax rate shown on the chart below:

	Consideration Amount	*Tax Rate*
Mansion Tax	Under $1 million	Not subject to tax
	At least $1 million, but less than $2 million	1%
Additional Mansion Tax	At least $2 million, but less than $3 million	1.25%
	At least $3 million, but less than $5 million	1.5%
	At least $5 million, but less than $10 million	2.25%
	At least $10 million, but less than $15 million	3.25%
	At least $15 million, but less than $20 million	3.5%
	At least $20 million, but less than $25 million	3.75%
	$25 million and higher	3.9%

As the Mansion Tax is a statutory obligation of Purchaser, the payment by Purchaser of the Mansion Tax is not treated as additional consideration for the transaction. However, the New York City Department of Finance has taken the position that the amount of Mansion Tax due at Closing (if any) is calculated based on the STT Consideration, as opposed to the Purchase Price or RPT Consideration, and therefore Purchasers should be aware that in some instances it is possible that the aforementioned "bulking up" of the consideration can ultimately cause a Purchase Price of less than one million ($1,000,000) dollars to exceed one million ($1,000,000) dollars in STT Consideration.

By way of illustration, the following breakdown of calculations reflect how the RPT Tax, the State Transfer Tax, and the Mansion Tax are computed based on the "bulked up" consideration:

	Purchase Price $500,000 or less	***Purchase Price greater than $500,000 and less than $2,000,000***
Tentative RPT Tax:		
Purchase Price	$400,000	$1,500,000
Applicable Tax Rate	x 1%	x 1.425%
Subtotal: Tentative RPT Tax	**$ 4,000**	**$ 21,375**
Tentative State Transfer Tax:		
Purchase Price	$400,000	$1,500,000
Rounded up to the nearest $500	$400,000	$1,500,000

Applicable Tax Rate	x 0.4%	x 0.4%
Subtotal: Tentative State Tax	**$ 1,600**	**$ 6,000**
Actual RPT Tax:		
Purchase Price	$400,000	$1,500,000
Tentative taxes (RPT + State Transfer)	+ 5,600	+ 27,375
Sponsor Closing Fees	+ 3,000	+ 3,000
RPT Consideration	**$408,600**	**$1,530,375**
Applicable Tax Rate	x 1%	x 1.425%
Total: RPT Tax	**$ 4,086**	**$ 21,808**
Actual State Transfer Tax:		
Purchase Price	$400,000	$1,500,000
Tentative RPT Tax	+ 4,000	+ 21,375
Sponsor Closing Fees	+ 3,000	+ 3,000
STT Consideration	**$407,000**	**$1,524,375**
Rounded up to the nearest $500	$407,000	$1,524,500
Applicable Tax Rate	x 0.4%	x 0.4%
Total: State Transfer Tax	**$ 1,628**	**$ 6,098**
Mansion Tax:		
Purchase Price	$400,000	$1,500,000
Tentative RPT Tax	+ 4,000	+ 21,375
Sponsor Closing Fees	+ 3,000	+ 3,000
STT Consideration	**$407,000**	**$1,524,375**
Applicable Tax Rate	*N/A*	1%
Total: Mansion Tax	*N/A*	**$ 15,243.75**

The disclosures in this subsection regarding calculation of the State Transfer Tax, RPT Tax, and Mansion Tax are subject to change based on guidance documentation that may be issued in the future by the Department of Law, New York City Department of Finance, New York State Department of Taxation and Finance or other applicable authority that may dictate a different interpretation of how to calculate the State Transfer Tax, RPT Tax, and Mansion Tax in light of changes made to New York State Tax Law Section 1404(a) effective as of July 1, 2021. For more information regarding calculations of transfer taxes, Purchasers are advised to consult with their title company or with counsel.

Sponsor has been advised by the Title Company that the information set forth below reflects the current position of the New York City Department of Finance with respect to RPT Tax that is due and payable in connection with the transfer by a seller of one or more units to the same or related purchasers, whether pursuant to one or more Purchase Agreements:

(1) ***Purchase of a single Unit:***

The RPT Tax on the Unit is 1% if the RPT Consideration is five hundred thousand ($500,000) dollars or less, or 1.425% if the RPT Consideration is greater than five hundred thousand ($500,000) dollars.

(2) ***Purchase of multiple Units:***

The RPT Tax on each Unit is 1.425% if the RPT Consideration is five hundred thousand ($500,000) dollars or less, or 2.625% if the RPT Consideration is greater than five hundred thousand ($500,000) dollars.

The Department of Finance currently takes the position that: (i) the lower tax rate (either 1% if the RPT Consideration is five hundred thousand ($500,000) dollars or less, or 1.425% if the RPT Consideration is greater than five hundred thousand ($500,000) dollars) applies only in the case of a transfer of "an individual residential condominium unit;" and (ii) the higher tax rate (either 1.425% if the RPT Consideration is five hundred thousand ($500,000) dollars or less, or 2.625% if the RPT Consideration is greater than five hundred thousand ($500,000) dollars) applies if a purchaser acquires more than one individual Unit (i.e. two Units).

(g) If Purchaser obtains a mortgage loan, Purchaser will be responsible for the payment of all mortgage recording taxes, mortgage recording fees, origination, appraisal and closing costs and other expenses in connection therewith (including legal fees) in amounts determined by governmental authorities and such lender. Currently, for original mortgages in a loan amount of less than five hundred thousand ($500,000) dollars, the mortgage recording tax rate is 2.05% of the face amount of the mortgage. For original mortgages in a loan amount of five hundred thousand ($500,000) dollars or more, the mortgage recording tax rate is 2.175% of the face amount of the mortgage for one-to-three family homes and condominium units (or a 2.8% rate for all other properties, including without limitation commercial condominium units). Of the total tax due, the mortgagee pays an amount equal to 0.25% of the face amount of the mortgage. In addition, there is a thirty ($30) dollars exemption for residential property. No representation is made with respect to the amounts of such closing costs and expenses or the availability or cost of mortgage loans from any sources.

In addition to the above-specified costs and expenses, a mortgage on a Unit may provide that the Unit Owner deposit monthly with the lender 1/12 of the estimated annual real estate taxes and tax assessments which are assessed or will be assessed against the Unit, together with 1/12 of the annual fire and casualty insurance policy premiums for the Unit, or other amounts, and, at Closing, Purchaser may be required to deposit with the lender a multiple of the aggregate of such one month's real estate taxes, tax assessments and insurance premiums, or other amounts, in order that sufficient funds will be available for the lender to pay the same when due.

(h) If Purchaser has dealt with any broker other than Selling Agent or any other broker engaged in writing by Sponsor in connection with the purchase, then Purchaser will be required to pay any commission due to such broker.

(i) If Purchaser is a Foreign Government Purchaser, Purchaser will be required to deposit with the Condominium an amount equal to two (2) years' Common Charges with respect to the Unit, based on the Condominium budget in effect as of the Closing Date.

All legal costs, fees and expenses of Starr Associates LLP, other than those specifically set forth above, will be the sole responsibility of Sponsor.

Example of Estimated Closing Costs for a Typical Unit

A numerical example of estimated closing costs and expenses for a single Unit with a Purchase Price of $868,183 dollars and a projected mortgage of $694,546.40 dollars are set forth below by way of illustration only. All tax rates, title insurance premiums and recording rates are subject to change:

ITEM	DESCRIPTION	AMOUNT
ITEM	DESCRIPTION	AMOUNT
Fee Insurance Premium for $694,546.40 of owner's insurance	Fee insurance premium.	$3,218.00
Mortgage Insurance Premium for $694,546.40 of lender's insurance	Mortgage insurance premium.	$785.00
RPT Tax	1.425% of bulked-up consideration of $887,277.35.	$12,643.71
State Transfer Tax	0.4% of bulked-up (rounded up) consideration of $883,804.61.	$3,540.00
Mansion Tax	1% of bulked-up consideration	N/A ($1M AND OVER)
Mortgage Recording Tax	The borrower pays 1.925% - $30. This does not include the lender's ¼ point of mortgage tax in the amount of $694,546.40.	$13,339.12
Departmental and Bankruptcy Searches	Title searches.	$650.00
Estimated Recording Fees	One deed, one mortgage and one condo power of attorney.	$885.00
Estimated Lender's Title Endorsements	4 endorsements at $50 each.	$200.00
Sponsor Closing Fees	Basic closing fee ($3,000) + ACRIS document preparation fee ($250) + mortgage financing fee ($750).	$4,000
Working Capital Fund	2 months' Common Charges	See Schedule A
Total Estimated Closing Costs	*Excluding Working Capital Fund.*	$ 39,260.83

This example does not include the following costs or fees, to the extent applicable: Purchaser's financing costs, legal fees of Purchaser's attorney, additional Sponsor Closing Fees payable as set forth in paragraph (e) above, recording additional documents, penalty for late closing or adjustments with Sponsor (including mortgage recording tax reimbursement), apportionment of real estate taxes and insurance as described below.

Purchasers should note that adjustments for various closing items including Common Charges and real estate taxes will be made at Closing.

The foregoing projections assume that title insurance is purchased from the Title Company and that Purchaser closes without delays or the imposition of penalties. If Purchaser obtains a mortgage loan Purchaser can expect to incur additional fees for mortgage title insurance (with benefit of simultaneous rates), mortgage recording taxes and fees and other closing fees set forth above, plus the fee of Purchaser's attorney. Purchasers are advised to consult with prospective lenders for a detailed projection of related financing costs. Furthermore, the above example does not take into account possible new taxes, increases in tax rates or recording fees or increases in the cost of title insurance.

In the event Sponsor obtains a construction or acquisition loan which satisfies certain parameters and pays a mortgage recording tax thereon, it is specifically understood that, any mortgage tax credit shall inure to the benefit of Sponsor. Accordingly, at Closing, each Purchaser may pay all or a portion of the mortgage recording tax to Sponsor, to the extent of any mortgage tax credit allowed.

Purchaser agrees to indemnify and hold Sponsor harmless from and against any and all liabilities and expenses (including, without limitation, reasonable legal fees and disbursements) incurred by Sponsor by reason of the non-payment by Purchaser of any of the taxes Purchaser is obligated to pay under the Plan in connection with the purchase of the Unit.

Closing Adjustments

(i) Adjustments. At Closing, adjustments between Sponsor and Purchaser will be made as of midnight of the day preceding the Closing Date with respect to (a) real estate taxes and assessments, if any (including water charges and sewer rents, if separately assessed) on the basis of the period for which assessed, and future real estate taxes and assessments in accordance with the terms of the subsection below entitled "Real Estate Taxes;" (b) Common Charges (if Common Charges have been assessed by the Condominium Board) and assessments for the month in which title closes; and (c) if Purchaser is occupying a Unit pursuant to a Use and Occupancy Agreement, accrued use and occupancy fees and other charges.

(ii) Penalties. If Purchaser fails for any reason to close title to the Unit on the Scheduled Closing Date, (a) the Closing adjustments described above will be made as of midnight of the day preceding the Scheduled Closing Date, regardless of when the Actual Closing Date occurs, and (b) Purchaser will be required to pay to Sponsor, as a reimbursement of Sponsor's increased carrying costs by virtue of the delay, and in addition to the other payments to be made to Sponsor under the Purchase Agreement and the Plan, an amount equal to 0.03% of the Purchase Price for each day starting from (and including) the Scheduled Closing Date to (and including) the Actual Closing Date. If, through no fault of Purchaser, Sponsor postpones the originally Scheduled Closing Date, these provisions shall apply to any new Scheduled Closing Date.

(iii) Real Estate Taxes. In the event the Units have not been separately assessed for real estate tax purposes by the New York City Department of Finance ("Finance Department") prior to the First Closing. Sponsor shall deliver at the First Closing to Escrow Agent, either cash, a letter of credit or a surety bond ("Tax Security") in the amount of the real estate taxes for the next ensuing tax period ("Future Taxes"). Escrow Agent shall hold the Tax Security in escrow for the benefit of the Condominium. At each Closing prior to the date the Units are separately assessed and billed, Purchasers will be obligated to pay to Sponsor an amount equal to the Unit's pro-rata share of the Future Taxes (computed by multiplying the Common Interest of the Unit by the amount of the Future Taxes) ("Unit Tax Payment"). The Future Taxes shall be paid to the Finance Department when due by Sponsor, or by Escrow Agent using the Tax Security, either at Sponsor's direction, or upon Sponsor's failure to make such payment. If Sponsor pays the Future Taxes directly, the Tax Security shall be released to Sponsor upon delivery to Escrow Agent of proof of payment from the Finance Department of the Future Taxes. If at the time the Future Taxes are paid, the amount of the Future Taxes has been reduced by the Finance Department as a result of the implementation of real estate tax benefits, Escrow Agent shall make appropriate refunds to Sponsor and Sponsor shall in turn make such appropriate refunds to Purchasers on account of Unit Tax Payments.

In the event the Units are separately assessed and individual tax bills are issued by the Finance Department prior to the date the Future Taxes are due, Escrow Agent shall release the Tax Security to Sponsor and Sponsor shall in turn make such appropriate refunds to Purchasers, as appropriate. In such event, Sponsor and Purchasers who closed title shall be required to pay their respective tax bills directly to the Finance Department.

With respect to subsequent Future Taxes, until the Units are separately assessed and individual tax bills are issued, the Condominium Board shall collect a Unit Tax Payment from each Unit Owner which Unit

Tax Payment shall constitute additional Common Charges. Unit Tax Payments shall be payable by Unit Owners within 5 days of the date billed by the Condominium Board and shall be due and payable by such Unit Owner to the Condominium Board irrespective of whether such Unit Owner is required to escrow funds with a Lender in connection with a mortgage loan on such Unit. If any Unit Owner fails to make the Unit Tax Payment as set forth above, the Condominium will have a lien on the Unit for non-payment in the same manner as Common Charges (see the section of the Plan entitled "Rights and Obligations of Unit Owners," subsection: "Common Charges: Collection and Lien for Non-Payment" for details).

Illustration. By way of illustration only, a Purchaser closing on a Unit in the middle of December (prior to separate assessment and individual billing of real estate taxes) is obligated to: (a) adjust with Sponsor for the first-half real estate taxes (July 1 to December 31) paid by Sponsor in July for the period from Closing through December 31; and (b) deliver to Sponsor a Unit Tax Payment for the second-half Future Taxes (January 1 to June 30). Thereafter, if the Units are not separately assessed and individual tax bills are not issued prior to the next ensuing tax payment, the Condominium will have the obligation to collect from each Unit Owner a Unit Tax Payment for first-half real estate taxes (July 1 to December 31) and pay such real estate taxes directly to the Finance Department on behalf of all Unit Owners.

In the event the amount of Future Taxes is increased (due to an increase in the tax rate or otherwise) prior to the separate assessment and issuance of individual tax bills by the Finance Department, the amount of such increase shall be payable by all Unit Owners, including Sponsor (with respect to its Units), in proportion to each Unit's Common Interest, adjusted for the period of ownership of each Unit by the respective Unit Owner. Such amount of increase shall be payable to Sponsor or the Condominium Board, as the case may be, within five (5) days following written notice provided to such Unit Owner. Such increase shall be deemed additional Common Charges.

Other Costs

Except as specifically set forth in the Plan, Sponsor will pay all costs and expenses incurred in connection with the promulgation and consummation of the Plan and the sale of Units by Sponsor, including, but not limited to, all selling expenses and commissions payable to Selling Agent, advertising, printing and architects' fees, the fees of Sponsor's attorneys, engineering and appraisal costs and governmental filing fees, whether incurred prior or subsequent to the effective date of the Plan, in connection with the obligations of Sponsor. (See the section of the Plan entitled "Rights and Obligations of Sponsor" for details.)

Financial Crimes Enforcement Network Disclosure

For the purpose of preventing evasion of the Bank Secrecy Act, the director of the Financial Crimes Enforcement Network of the U.S. Department of Treasury ("FinCen") issued a Geographic Targeting Order ("Order") to collect information about certain transactions, which applies to any corporation, partnership, limited liability company, or other similar business entity using currency or a cashier's check, a certified check, a traveler's check, a personal check, a business check, a money order in any form, a funds transfer, or virtual currency, whether wholly or in part, without a bank loan or other similar form of external financing, to purchase "residential real property" in any borough of New York City for a total price in excess of certain threshold amounts. At the time of the Filing Date of the Plan, such reporting threshold is three hundred thousand ($300,000) dollars, which may be subject to change in the future. For the purposes of FinCEN, "residential real property" is defined as "real property (including individual units of condominiums and cooperatives) designed principally for the occupancy of from one to four families." Purchasers are advised that FinCEN has revised and extended the Order from time to time, which currently remains in effect until April 18, 2024, but may be subject to further extension. In the event that a Purchaser enters into a transaction that falls within the current scope of the Order, the Purchaser shall be required to deliver to the title company at Closing all documents and information necessary in order for the title company to comply with the requirements set forth in the Order. Any failure by a Purchaser to deliver such documents and information

shall be deemed an Event of Default under the Purchase Agreement. For further details, Purchasers are advised to consult with a title company.

RIGHTS AND OBLIGATIONS OF SPONSOR

Sponsor shall have the following rights and obligations and all Purchasers upon execution of their respective Purchase Agreements will be deemed to have accepted, approved, and agreed to abide and be bound by the following:

(a) In the event that Sponsor transfers ownership of the Property to any Sponsor Lender or any affiliate thereof in accordance with the terms of such loan documents, such transfer shall not by itself constitute a material or adverse change affording Purchasers any rights to rescind their Purchase Agreements.

(b) The offering by Sponsor of Units under the Plan is contingent upon the Plan being declared effective and the First Closing shall not occur until the Plan has been declared effective. The Plan may be withdrawn or abandoned by Sponsor for any reason whatsoever at any time prior to its being declared effective (see the section of the Plan entitled "Effective Date" for details).

(c) Sponsor presently contemplates that, unless delayed by Force Majeure, the First Closing will take place on or about April 1, 2024. Sponsor has the right to change the projected date of the First Closing from time to time by an amendment to the Plan. If the First Closing does not occur within twelve (12) months after the projected date set forth in Schedule B in effect on the date a Purchaser and Sponsor entered into a Purchase Agreement, Sponsor will offer those affected Purchasers only a right to rescind their Purchase Agreements for fifteen (15) days from the Presentation Date of the amendment disclosing Sponsor's failure to close within such time frame. Any Purchasers electing rescission will have their Deposits returned together with any interest earned thereon, except for any Special Work Funds to the extent that such Special Work Funds have been expended and/or committed. Even if the First Closing occurs within twelve (12) months after the date set forth in Schedule B for the First Year of Condominium Operation in effect on the date a Purchaser and Sponsor entered into a Purchase Agreement, Sponsor is not obligated under the regulations promulgated by the Attorney General to schedule any subsequent closing within any specified time frame. Units will be completed at different times over a period that may begin prior to and/or extend significantly beyond the projected date of the First Closing, and Units on higher floors generally close later than Units on lower floors. Sponsor will have no liability to any Purchaser, nor will any Purchaser be entitled to any credit, offset or reduction in the Purchase Price or otherwise be relieved from any obligations under the Purchase Agreement, if the First Closing or any Closing occurs earlier or later than the projected date, or the time to complete or to close title to any Unit is delayed or postponed by Sponsor. Nothing contained in this section will be construed so as to render Sponsor liable for money damages, nor shall Purchaser have against Sponsor any liability, suit, claim, cause of action, or demand under any legal theory. PROSPECTIVE PURCHASERS SHOULD THEREFORE CAREFULLY CONSIDER THE POSSIBILITY OF SUCH DELAYS WHEN DETERMINING WHETHER TO PURCHASE A UNIT.

In the event the actual or projected date of the First Closing is to be delayed by six (6) months or more, Sponsor will amend the Plan to include a revised budget with updated common charge projections. If the total common charge projections in the amended budget exceed those in the latest budget set forth in the Plan by twenty-five (25%) percent or more, Sponsor will, in the amendment disclosing such updated budget, offer all Purchasers the right, for fifteen (15) days, to rescind their Purchase Agreements and receive a refund of their Deposits, together with any interest earned thereon (provided, however, that after the Plan has been declared effective and the amendment disclosing the same has been accepted by the Department of Law, a Purchaser who is in default under the Purchase Agreement beyond the expiration of any applicable grace period will not have the right to rescind).

As set forth in the Purchase Agreement, Sponsor has the right to adjourn the Closing Date from time to time and Purchasers should be aware that if the Closing Date is adjourned, Sponsor shall have

no liability for any losses incurred by Purchaser as a result of such adjournment, including without limitation any costs associated with Purchaser's financing arrangements, travel or lodging expenses, fees associated with transfers of funds, and lost interest on liquidated assets.

(d) Sponsor will perform such work and supply such materials, or will cause the same to be performed and supplied, and will bear all costs and expenses in connection therewith, as is necessary in order to complete the Building with a quality of construction comparable to the currently prevailing local standards and in accordance with the Plans and Specifications.

(e) Notwithstanding anything to the contrary, Sponsor reserves the right, in its sole and absolute discretion, without prior notice to Purchasers or amendment to the Plan to (i) modify from time to time the Condominium Documents and the Plans and Specifications (including changes in layouts and designs) as may be necessary in Sponsor's sole discretion to conform to Law or to expedite the sale of the Units, or due to structural, architectural or mechanical considerations, or otherwise in accordance with the section of the Plan entitled "Changes in Prices and Units," and/or (ii) substitute materials, appliances, equipment and fixtures that are of Equal or Better Quality in place of those described in the Plan and the Plans and Specifications. Notwithstanding the foregoing, no such modification, including any change in the Common Interest or in the amount or quality of Common Elements directly affecting or servicing a Unit, will be made which: (x) materially and adversely affects a Unit Owner or Purchaser; (y) increases any obligation of a Unit Owner or Purchaser to any adverse and material degree; and/or (z) with respect to such Unsold Unit for which a Purchase Agreement is then in effect, increases or decreases the square footage (excluding interior partitions) or Common Interest by more than five (5%) percent, or materially changes the unit size, layout or percentage of Common Interest of such Unsold Unit, unless the Purchaser consents to such changes. A decrease in a Unit's area of five (5%) percent or less will not affect a Purchaser's obligations under the Purchase Agreement unless such decrease is determined to be material. There is a rebuttable presumption that an area that is diminished by five (5%) percent or less is not material. The foregoing reservations of Sponsor's right to make changes is subject to the governing regulations of the Department of Law which provide for an affected Purchaser's consent for any material changes in Unit size, layout, or percentage of common interest and all Purchasers' consents for any material change in the size or material adverse change in the quality of the Common Elements. Provided Purchaser's consent is not required, a Purchaser will not be excused from purchasing the Unit and will not have any claim for damages or losses against Sponsor as a result of any such change and such change will not affect a Purchaser's obligations under the Purchase Agreement or the Plan, it being understood that nothing contained in this section will be construed so as to render Sponsor liable for money damages, nor shall Purchaser have against Sponsor any liability, suit, claim, cause of action, or demand under any legal theory. If Purchaser's consent is required as a result of a change due to field conditions and construction variances and tolerances, or as a result of changes in Law (including without limitation applicable building codes and regulations) and Purchaser refuses to consent, then in such event, Sponsor's sole obligation shall be to terminate the Purchase Agreement and refund to Purchaser all Deposits made under the Purchase Agreement and any interest earned thereon, except for any Special Work Funds to the extent that such Special Work Funds have been expended and/or committed. Any material and adverse modification will be reflected in an amendment to the Plan.

(f) At the First Closing, Sponsor will deliver, assign, or otherwise grant to the Condominium Board, on behalf of all Unit Owners, the right to proceed under any assignable warranties and other assignable undertakings received by Sponsor from contractors, suppliers, or others in connection with equipping of the Building, including the assignable warranties and assignable undertakings received by Sponsor which relate to appliances, equipment, or fixtures located in the Units and the Common Elements, except that assignable warranties and assignable undertakings received by Sponsor which relate to appliances, equipment or fixtures located in any Unit shall be assigned to the Purchaser on the Closing Date. Sponsor does not make any representation as to which, if any, of the warranties and other assignable undertakings will continue to remain in force upon the Closing of any particular Unit. Sponsor

shall have no liability or responsibility in the event a warrantor is unable, unwilling or for any reason, fails to perform under its warranty.

(g) The Buildings Department issued PCO No. 302191633F, dated January 8, 2010 ("PCO"). At this time, Sponsor does not expect that the PCO will need to be amended for any reason. The only construction prerequisite to Closing is the issuance of a TCO for the Unit or a PCO for the Building. So long as a TCO or PCO for the Unit is in effect, Purchaser will be obligated to close title irrespective of the nature of the items that may be included on the Inspection Statement which Sponsor agreed to complete as part of its post-closing obligations (if any), provided Sponsor has satisfied the closing conditions set forth in the section of the Plan entitled "Terms of Sale" and subject to the section of the Plan entitled "Rights and Obligations of Sponsor."

(h) The Building will contain HVAC condensers in the Yards and bulkhead of the Building which may cause noise and vibration. It is possible that Units and amenity areas in close proximity may be affected.

(i) Sponsor has no obligation to make any repairs, improvements or decorations in or to the Property, the Units, the Building or the Common Elements except as otherwise expressly provided in the Plan. Sponsor agrees to cause all mechanic's liens to be promptly discharged or bonded or to deliver any and all requested documents to the title company necessary to insure title to the Unit at no additional cost to Purchaser (which title company shall be licensed in the state of New York), all subject to Sponsor's rights to abandon the Plan.

(j) The Property, the Units, and their appurtenant Limited Common Elements (if any) are being sold in their "as is" condition (ordinary wear and tear excepted between the date Purchaser signs the Purchase Agreement and delivery of the deed to Purchaser), subject to any warranties to the extent described in the Plan. The hot water system and the air conditioning system are approximately 16 years old, not under warranty and does not currently require any repairs. The heating system is approximately 17 years old, not under warranty and does not currently require any repairs. Sponsor makes no representations as to what repairs may be needed in the future. In the event that Sponsor discovers that the layout or dimensions of any Unit varies materially from the corresponding Floor Plan in Part II of the Plan, reference should be made to the section of the Plan entitled "Changes in Prices and Units" for the rights and obligations of the parties, as applicable. Purchasers should note that any Floor Plan or sketch shown to a prospective Purchaser (including those set forth in the Plan) is only an approximation of the dimensions (within reasonable tolerances) and layout of each Unit. Each Unit should be inspected prior to purchase to determine its actual dimensions, layout and physical condition. Except as otherwise set forth herein, all Units sold by Sponsor will comply with New York City Building Code as of the date of Closing. The signing of the Purchase Agreement signifies Purchaser's acceptance of the condition of the Property (as represented by Sponsor in the Plan) including without limitation the Unit, the Storage Cages, the Building, and all Common Elements contained in the Building. Sponsor has no obligation to make any repairs, improvements or decorations in or to the Property, the Units, the Storage Cages, the Building, or the Common Elements. (See the sections of the Plan entitled "Procedure to Purchase" for details.)

(k) Each Purchaser shall be given an opportunity to examine the Unit prior to the signing of the Purchase Agreement in the company of Sponsor's representative ("Pre-Signing Walkthrough") and is urged to make a careful inspection thereof. To the extent that Sponsor and Purchaser negotiate and mutually agree (in their respective sole discretions) during the Pre-Signing Walkthrough that one or more conditions in the Unit exist that must be addressed by Sponsor in order for Sponsor to deliver the Unit to Purchaser, Sponsor or its designated representative and Purchaser will at the time of the Pre-Signing Walkthrough create a mutually agreeable list of such work to be completed by Sponsor following the Closing substantially in the form annexed to the form of Purchase Agreement as Schedule "B" set forth in Part II of the Plan ("Inspection Statement") without provision for escrow. Subject on to the Inspection

Statement, Purchaser accepts and agrees that (i) Sponsor has no obligation to make any repairs, improvements, additions, or decorations in or to the Unit or Installations contained in and/or servicing the Unit and (ii) the signing of the Purchase Agreement by Purchaser signifies Purchaser's acceptance, in their respective "AS IS" existing conditions (ordinary wear and tear excepted between the date Purchaser signs the Purchase Agreement and delivery of the deed to Purchaser), of the condition of the Unit in its entirety and of all Installations contained in and/or servicing the Unit. Any work set forth on the Inspection Statement shall be completed by Sponsor as agreed in writing set forth therein. Sponsor's obligation under the Inspection Statement shall survive Closing. Under no circumstances shall any item included on an Inspection Statement (i) constitute grounds for a Purchaser to postpone or otherwise delay the date scheduled for the Closing nor (ii) obligate Sponsor to deposit any monies in escrow at Closing.

(l) The failure of Sponsor to complete the work under the Inspection Statement prior to Closing shall not be grounds for Purchaser to delay the Closing or to refuse to pay the full Balance of the Purchase Price at Closing. Purchaser will be obligated to provide Sponsor and its contractors, subcontractors agents and employees, unfettered access to the Unit and any Limited Common Elements appurtenant thereto after Closing in order to complete the work on the Inspection Statement, failing which Sponsor shall be relieved of its obligations to complete the work set forth on the Inspection Statement. With respect to any conditions noted on the Inspection Statement, Purchaser acknowledges that the completion thereof may be delayed by late delivery of material or equipment, labor difficulties, unavailability of Building trades, casualty, inclement weather, and other events of Force Majeure (to the extent applicable). Sponsor has no obligation under the Plan to deposit any monies in escrow at Closing as a result of any work set forth on the Inspection Statement.

(m) Purchaser or its duly authorized agent shall have the right to access the Unit within seven (7) days prior to the Closing ("Final Walkthrough") solely for the purposes of confirming that the Unit is free of leaks and other casualties, with the understanding that in no event shall the Final Walkthrough be used or construed as an opportunity to create a new Inspection Statement or add new punchlist items to the existing Inspection Statement. In no event shall the Final Walkthrough exceed one (1) hour in duration. Failure of Purchaser either to arrange and/or attend the Final Walkthrough in accordance with the terms of hereof shall constitute Purchaser's full acceptance of the Unit "as is" as of the Closing Date and shall not excuse Purchaser from timely Closing Title to the Unit and otherwise fulfilling Purchaser's other obligations under the Purchase Agreement and Plan without any credit, offset, or reduction in the Purchase Price of the Unit.

With respect to both the Pre-Signing Walkthrough and the Final Walkthrough, Purchaser is expressly prohibited from conducting any testing to the Unit for any reason, including without limitation making holes in the walls or ceiling and/or removing sheet rock, tiles, wood flooring, windows, or window panes to test for mold, asbestos, lead paint, mildew, spores, fungi, or other toxins or for any other purpose.

(n) Article 36-B of the New York General Business Law, known as the Housing Merchant Implied Warranty Law, does <u>not</u> apply to this offering as the Building is not considered a new home as defined under Section 777. Sponsor makes no other warranties, express or implied, in connection with this offering of the Units and all such warranties are excluded.

(o) Sponsor will not be obligated to correct, and will not be liable to the Condominium Board or any Unit Owner as a result of any defects in construction or renovation, or in the installation or operation of any mechanical equipment, appliances, other equipment, finishes, materials or fixtures (including appliances and bathroom fixtures) or any other condition:

(i) with respect to which assignable warranties or other undertakings (however denoted) from manufacturers, contractors, materialpersons, or others which are assigned to the Condominium Board and/or any Unit Owner;

(ii) resulting from normal wear and tear, natural deterioration, normal settling (including, without limitation, cracks in crown molding, minor gapping in the flooring, uneven ceilings or floors, "checking" or cracking of floors, floor buckling or immaterial conditions), damage to wood due to changes in humidity, deflection, expansion or shifting of the Building or any irregularities in natural materials;

(iii) resulting from Purchaser's (i) failure to maintain such appliances, equipment, finishes, materials or fixtures in accordance with manufacturers' guidelines and specifications and (ii) renovations and/or alterations to a Unit or its appurtenant Limited Common Elements; or

(iv) that are not of a material nature, including, without limitation, the following:

a. death of trees or landscape improvements, cracks in roof ballast, or concrete cracks that do not impair the structural soundness of the Building, including cracks or discoloration in concrete walls and paving, leaching or color variation in colored mortar, tiles or pavers, and brick, dimensional variations in brick joints, mortar droppings on bricks, ponding, and/or controlled drainage on roof and Terrace surfaces, Terrace tiles or pavers not laid flat, stained tiles or color variations in tiles or pavers, and cracks in pressure treated wood used, or intended for use, outside the Building;

b. protruding dry wall fastenings, nail pops, ridging on gypsum board, slight variations in gypsum board taping visible only under certain lighting conditions, walls not square, lumber shrinkage, painting defects, electrical plates not straight, slight separation between base and floor, variations in floor and ceiling levels, carpet or floor discoloring or stretching, variations in width, length, thickness, finish, or color range of wood floors, ceiling imperfections, and stains, runs, lumps, shags, or imperfections in weave in fabric panels;

c. door or window sticking due to weather, door warpage (including warpage of the main entrance door or Terrace door to a Unit within reasonable tolerances of doors of similar size, weight and quality), adjustment of bi-fold doors, and air and water infiltration from windows or Terrace doors in excess of industry standards;

d. variations in tone or color of interior and exterior natural materials or natural stone including variations in tone or color of flooring, walls, countertops, backsplash, vanity tops or other natural stone, marble, ceramic or wood surfaces, slight scratches in plastic laminate, glass, metal, vitreous china, natural stone, wood, stainless steel, porcelain or other surfaces, discoloration to hardware and plumbing finishes, cracked bath tile grouting, variation in grouting thickness, and misalignment of bathroom finishes;

e. variations in wood floor stains and finishes;

f. noise, vibrations or odors from normal plumbing, heating, air-conditioning, ventilating, mechanical equipment operation and elevator operation, and floor noises and creaking;

g. repair of chips, scratches, mars, breaks, dents, cracks, and other defects in any windows and window sashes, sliding glass doors, shower doors, louvers, electrical fixtures and globes, painted surfaces, sinks, tubs, basins, water closets, kitchen cabinets, backsplashes, and countertops, vanity tops and cabinets, tile or natural stone floors and walls, saddles, appliances, woodwork, millwork, doors, mirrors, and hardware;

h. normal wear, including chips, to passenger elevator cabs, cab doors, elevator door frames, cab panels, Unit doors and Unit door frames; and

i. pertaining to television, radio, internet or other telecommunication reception;

THE ITEMS AND CONDITIONS DESCRIBED ABOVE IN (IV) ARE NOT DEFECTS AND MAY BE FOUND IN ANY BUILDING. PURCHASERS WHO PURCHASE A UNIT IN THE BUILDING OR IN ANY OTHER BUILDING MAY EXPERIENCE SOME OR ALL OF THESE CONDITIONS IN THEIR UNITS OR THE COMMON ELEMENTS. SPONSOR HAS NO OBLIGATION TO CORRECT OR REPAIR ANY IMMATERIAL CONDITIONS (INCLUDING WITHOUT LIMITATION THOSE SET FORTH ABOVE) AND SHALL NOT BE LIABLE TO ANY PURCHASER OR CONDOMINIUM BOARD THEREFOR. IF PURCHASER OR CONDOMINIUM BOARD DESIRES TO CORRECT OR REPAIR ANY SUCH ITEMS OR CONDITIONS, TO THE EXTENT THEY CAN BE CORRECTED OR REPAIRED, THE PURCHASER OR CONDOMINIUM BOARD MUST PROCEED AT ITS SOLE COST AND EXPENSE AND/OR UTILIZE ANY WARRANTIES OR UNDERTAKINGS ASSIGNED TO IT BY SPONSOR.

(p) NOTHING CONTAINED IN THIS SECTION WILL BE CONSTRUED SO AS TO RENDER SPONSOR LIABLE FOR MONEY DAMAGES NOR SHALL PURCHASER HAVE ANY SUIT, CLAIM, CAUSE OF ACTION, OR DEMAND (WHETHER BASED ON NEGLIGENCE, BREACH OF CONTRACT, BREACH OF WARRANTY, OR OTHERWISE), IT BEING INTENDED THAT SPONSOR'S SOLE OBLIGATION UNDER THE PLAN WILL BE TO REPAIR OR REPLACE ANY DEFECTIVE ITEM OF CONSTRUCTION UPON, AND SUBJECT TO, THE TERMS AND CONDITIONS SET FORTH ABOVE. ADDITIONALLY, EXCEPT AS EXPRESSLY SET FORTH ABOVE, SPONSOR WILL HAVE NO OBLIGATION TO CORRECT OR REPAIR ANY IMMATERIAL CONDITIONS IN THE BUILDING (INCLUDING IN THE UNSOLD UNITS AND THE COMMON ELEMENTS) OR IN, OR WITH RESPECT TO, ITS INSTALLATIONS, APPARATUSES, FIXTURES, FINISHES, MATERIALS, AND APPURTENANCES. ASIDE FROM ANY SPONSOR WARRANTIES AND UNDERTAKINGS WITH RESPECT TO THE CONSTRUCTION AND COMPLETION OF THE BUILDING CONTAINED IN THIS SECTION, NO OTHER WARRANTIES OR UNDERTAKINGS SHALL BE IMPLIED. HOWEVER, NO SUCH DISCLAIMER OR LIMITATION OF LIABILITY ON SPONSOR'S PART SHALL APPLY TO SPONSOR'S OBLIGATIONS UNDER ALL APPLICABLE STATUTES, LAWS AND REGULATIONS.

(q) Except for those warranties or guarantees provided to Sponsor by contractors, manufacturers or suppliers, which Sponsor will assign to the Condominium Board and/or Unit Owners, as necessary, Sponsor does not make any representation of any kind, express or implied, and Sponsor hereby disclaims any and all warranties, including but not limited to, implied warranties of merchantability and fitness for a particular purpose, with respect to the construction of the Units and the Common Elements and with respect to the personal property located within the Units, the Common Elements, and the Unit Owners assume all risk and liability from the use of this personal property.

(r) Prior to the Closing of Title for each Unit or simultaneously therewith, Sponsor will cause such Unit and its Common Interest, benefits, rights and easements as described in the Declaration and the By-Laws to be released from the lien of any mortgages or security agreements encumbering the Unit (other than any mortgage or security agreements obtained by Purchaser).

(s) Sponsor will bear all costs and expenses incurred by it in connection with the preparation of the Plan and all selling expenses and compensation payable to sales or other personnel of Sponsor.

(t) Sponsor shall be obligated to defend any suits or proceedings arising out of Sponsor's acts or omissions relating to Sponsor's obligations and shall be obligated to indemnify the Condominium Board and Unit Owners against any such action or proceeding.

(u) At or subsequent to the First Closing, Sponsor will deliver to the Condominium Board copies of the mechanical, electrical and plumbing drawings for the Building.

(v) In accordance with §339-p of the Condominium Act, a registered architect or licensed professional engineer shall certify within reasonable tolerances that the Tax Lot Drawings are an accurate copy of portions of the Plans and Specifications of the Building as filed with and approved by the municipal or other governmental authority having jurisdiction over the issuance of permits for the construction of the Building and, in addition, such architect or professional engineer shall make periodic inspections at various stages of construction to determine that the Building is built in accordance with the Plans and Specifications.

(w) Sponsor will pay all Common Charges (once Common Charges have been assessed by the Condominium Board), Special Assessments and real estate taxes allocated to any Unsold Units in accordance with the provisions of the By-Laws. Sponsor expects to have the financial resources to meet the aforesaid obligations and to fund same from income from projected sales, the rental or leasing of Unsold Units and Sponsor's other financial resources. No bond or other security will be posted by Sponsor with respect to this obligation.

(x) At or prior to the First Closing, the Condominium Board or Sponsor (on behalf of the Condominium Board) will procure the insurance relating to the Condominium which is required to be maintained by the Condominium Board in accordance with the provisions of the By-Laws, the types and cost of which insurance has been reflected in the First Year's Budget. (See the section of the Plan entitled "Rights and Obligations of the Condominium Board/Summary of By-Laws.")

(y) Pursuant to the provisions of §352-e of the New York General Business Law, copies of the Plan and all exhibits or documents referred to herein shall be available for inspection, by Purchasers and by any person who shall have purchased a Unit offered by the Plan or shall have participated in the offering of such Unit, at Sponsor's office and shall remain available for such inspection for a period of six (6) years from the date of the recording of the Declaration. In addition, a set of Tax Lot Drawings showing the layout, location and approximate dimensions of each Unit and its Unit number designation and tax lot number, certified by the appropriate governmental authority of The City of New York as conforming to the official tax lot number for each such Unit, will be filed in the Register's Office when the Declaration is recorded, and an additional set will be furnished to the Condominium Board.

(z) Sponsor will deliver to the Condominium Board copies of all books of account and records pertaining to the Building's operation which are in Sponsor's possession.

(aa) In the event of the dissolution or liquidation of Sponsor or the transfer by Sponsor of twenty (20%) percent or more of the total number of Units in the Condominium to a single Purchaser, Sponsor will provide financially responsible entities or individuals who will assume the status and all obligations of Sponsor for those Units under the Plan and Laws.

(bb) The risk of loss to any Unit by fire or other casualty until the Closing for such Unit is assumed by Sponsor (unless and until Purchaser takes possession of the Unit, at which time such risk, to the extent not covered by existing insurance, shall be assumed by Purchaser), but without any obligation or liability by Sponsor to repair or restore any Unit. In the event of damage or destruction of a Unit due to fire or other casualty prior to the Closing, but subsequent to the signing of a Purchase Agreement, provided Sponsor elects (which election shall be in its sole discretion within sixty (60) days of the

damage to the Unit) to repair or restore the Unit, the Purchase Agreement shall continue in full force and effect, and, thereafter, Purchaser shall not have the right to reject title or receive a credit against, or abatement in, the Purchase Price of the Unit. In such event, Sponsor shall be entitled to a reasonable period of time within which to complete the repair or restoration, and any proceeds received from insurance or in satisfaction of any claim or action in connection with such loss shall, subject to the rights of the Condominium Board and other Unit Owners, belong entirely to Sponsor. In the event of damage or destruction to any Unit by fire or other casualty prior to the Closing, but subsequent to the signing of a Purchase Agreement, if Sponsor notifies Purchaser that it does not elect to repair or restore the Unit (which election shall be made in its sole discretion within sixty (60) days of the damage to the Unit), or if the Unit Owners do not resolve to make such repair or restoration pursuant to the By-Laws (see the section of the Plan entitled "Rights and Obligations of the Condominium Board/Summary of By-Laws"), the Purchase Agreement shall be deemed cancelled and of no further force or effect and Sponsor shall return all Deposits, together with any interest earned thereon, except for any Special Work Funds to the extent that such Special Work Funds have been expended and/or committed, to Purchaser, whereupon Sponsor and Purchaser shall be released and discharged from all obligations and liability under the Purchase Agreement and the Plan; provided, however, if Purchaser is then in default under the Purchase Agreement (beyond any applicable grace period), Sponsor shall retain all such sums as and for liquidated damages.

(cc) Sponsor and its contractors, subcontractors, consultants, materialpersons, agents, and employees will have a right of access to each Unit and to all of the Common Elements (including Limited Common Elements and Storage Cages) for the purpose of fulfilling Sponsor's obligations under the Plan and performing certain alterations and repairs in or about the Units and the Common Elements. Sponsor will use reasonable efforts in order to exercise such access in such a manner as will not unreasonably interfere with the use of any Unit and/or any appurtenant Limited Common Elements for their permitted purposes. If reasonable care under the circumstances is exercised to safeguard the Unit Owner's property, such entry shall not render Sponsor or its authorized agents liable for any damage to the Unit or to the personal property or fixtures contained therein. Such entry shall be permitted on reasonable prior notice based on the nature of the repair or replacement but in no event on less than two days' notice, except that no notice will be necessary in the case of an emergency (i.e. a condition requiring repair or replacement immediately necessary for the preservation or safety of the Building or for the safety of occupants of the Building, or other persons, or required to avoid the suspension of any necessary service in the Building).

(dd) Sponsor intends, in good faith, to sell rather than rent Units. However, under the Plan, Sponsor has reserved the unconditional right to rent rather than sell Units after the consummation of the Plan. Because Sponsor is not limiting the conditions under which it will rent rather than sell Units, Sponsor is not committed to sell more Units than the fifteen (15%) percent necessary to declare the Plan effective and, therefore, owner-occupants may never gain effective control and management of the Condominium.

(ee) Sponsor intends to offer Unsold Units for sale both to Purchasers for personal occupancy and Purchasers who are purchasing for investment or resale. Purchasers for investment or resale may rent such Units rather than use such Units for personal occupancy. As a result, some and possibly many Units may be occupied by renters instead of Unit Owners. Since the Condominium Board does not have the right to approve or disapprove potential Purchasers of Units, the Condominium Board is unable to limit the number of Purchasers who purchase Units for investment or resale rather than for personal occupancy and there may always be a substantial percentage of Unit Owners who are not occupants. It is possible that those Unit Owners who occupy their Units may have different interests than those Unit Owners who purchased such Units as an investment.

(ff) All representations under the Plan, all obligations pursuant to the General Business Law §352-e, and such additional obligations under the Plan which are to be performed subsequent to the Closing Date shall survive delivery of the deed.

(gg) To Sponsor's knowledge, no Excess Development Rights remain with respect to the Building. However, if the applicable provisions of the Zoning Resolution change in the future, such changes may generate transferable Excess Development Rights which will not be included in the Property and shall be the exclusive property of Sponsor. Sponsor cannot represent the amount of transferable Excess Development Rights that could result from such changes. Neither the Condominium Board nor any Unit Owner (other than Sponsor or a Development Rights Owner) shall have any right or interest in any Excess Development Rights. If any Excess Development Rights are transferred to an adjoining premises, the light and air of the Building and views from Units and/or Terraces may be affected. Notwithstanding the foregoing, Excess Development Rights may not be used to expand the size, height, bulk or density of any portion of the Property after the recording of the Declaration.

Obligations of Sponsor under the Plan with respect to the Building and the Units shall be enforceable by the Condominium Board on behalf of all Unit Owners. Obligations of Sponsor shall be enforceable by individual Unit Owners if either (i) the Condominium Board fails to take reasonable action to enforce such obligations within one hundred twenty (120) days following the giving of notice of such claim by any Unit Owner to the Condominium Board or (ii) the applicable statute of limitations with respect to any claim by a Unit Owner which would otherwise be enforceable by the Condominium Board will expire during the aforesaid one hundred twenty (120) day period.

All rights of Sponsor as set forth herein and in the Condominium Documents shall inure to the benefit of the principals of Sponsor. Obligations of Sponsor under the Plan shall inure solely to the benefit of Purchasers of Units directly from Sponsor and shall not inure to the benefit of any Purchaser or tenant upon the resale, assignment or subletting of a Unit.

To the best of Sponsor's knowledge, as of the Filing Date of the Plan, Sponsor has sufficient resources to fund its obligations set forth in the Plan. Sponsor has not furnished any bond or other security for the performance of the obligations of Sponsor under the Plan. Unless expressly provided to the contrary herein, the obligations of Sponsor under the Plan shall survive the delivery of the respective deeds to the Units to Purchasers.

In the event Sponsor is unable to perform its material obligations under the Plan, all sales will cease, Sponsor will promptly submit an amendment to the Plan setting forth its inability to perform such material obligations under the Plan, and will offer all Purchasers the right to rescind their Purchase Agreements within 15 days after the Presentation Date of the amendment. Any Purchaser electing rescission pursuant to the offer will have all Deposits and any interest accrued thereon returned, except for any Special Work Funds to the extent that such Special Work Funds have been expended and/or committed.

The foregoing sets forth the entire obligations of Sponsor hereunder and no others shall be implied, except that nothing contained herein shall be deemed to limit the rights of Unit Owners under their respective Purchase Agreements. Sponsor does not make any representations or warranties other than as set forth in the Plan.

The terms of the Plan will govern in the event of a conflict between the Plan and any other document or advertisement used in connection with the Plan.

Use of Unsold Units

Sponsor reserves the right, without prior notice or amendment to the Plan, to use any Unsold Units as sales, rental offices, and model units and in any other manner in compliance with Law. In the event Sponsor thereafter elects to sell any such Unsold Unit, Sponsor may require Purchaser to purchase all or any of the

furniture, furnishings, finishes, equipment, or decorations (including wall coverings, window treatments, carpeting, and the like) therein and pay, in addition to the Purchase Price of the Unit, such amounts as Sponsor may determine.

Sponsor's Easement Rights

Sponsor and its Permitted Users shall have an exclusive easement for so long as Sponsor owns an Unsold Unit to erect, use, lease, maintain, repair, replace and operate (a) antennae, satellite dishes and other communications equipment, and (b) any pipes, risers, ducts, flues and equipment necessary or desirable to provide heat, air-conditioning, exhaust, or ventilation as required or, as permitted by Law, on any part of the roof and/or façade of the Building and elsewhere on the Common Elements (excluding any Limited Common Elements and Storage Cages) and to utilize any risers, conduits, piping, cables, ducts and electrical panels and rooms, telephone/cable panels and rooms in connection therewith. Sponsor and its Permitted Users shall have an easement in, over, under, through and upon the Common Elements (including but not limited to, lobbies, hallways and corridors), to use the same, without being subject to any fee or charge, for all purposes and activities in connection with the sale or renting of Unsold Units, including, without limitation, the right to erect, maintain, replace and/or repair any sign and/or lighting permitted by Law on the Property for the purposes of advertising the sale of any Unit, the leasing of space in any Unit or the operation of any business of a tenant or occupant of any Unit. Sponsor shall be entitled to permit any one or more of such easements to be utilized by the Permitted Users. Sponsor reserves the right to install additional mechanical equipment on the roof of the Building.

Condominium Name

Pursuant to the Declaration, Sponsor shall own and control all rights to the name of the Condominium and/or the Building. In addition, Sponsor shall have the right to utilize other names for the Building or portion thereof for marketing and/or promotional purposes, without the consent of the Condominium Board or the Unit Owners.

CONTROL BY SPONSOR

The Condominium Board shall initially consist of three (3) persons designated from time to time by Sponsor. Sponsor presently anticipates that the initial members of the Condominium Board shall be Francesco Fortunato, Neidejane Fortunato, Michael Fortunato, who shall serve as President, Vice President, and Secretary/Treasurer, respectively. Each of these individuals is a principal of, or is affiliated with, Sponsor. Sponsor reserves the right to designate different individuals to serve on the initial Condominium Board in lieu of the above mentioned individuals. The initial Condominium Board shall conduct all affairs of the Condominium.

Sponsor will have control over the Condominium Board until the earlier to occur of (i) the fifth anniversary of the First Closing, (ii) the Closing of Title to all Units offered for sale pursuant to the Plan, or (iii) the date on which Sponsor otherwise exercises its right to relinquish control of the Condominium Board ("Sponsor Control Period"). Notwithstanding the relinquishment of control by Sponsor, the Condominium Board cannot take any action whatsoever which would interfere to any degree with Sponsor's rights under the Plan or Sponsor's ability to meet its obligations under the Plan.

At meetings of the Unit Owners, Sponsor will have the right to vote all of the Common Interest attributable to the Unsold Units as it sees fit. When voting for Members of the Condominium Board, each Unit Owner (including Sponsor for so long as Sponsor shall own any Unsold Units) shall be entitled to cast one (1) vote for each .0001% of Common Interest attributable to the Unit per Member to be elected. However, at elections of Members to the Condominium Board held during the Sponsor Control Period, Sponsor shall have the right to designate 2 of the three (3) Members of the Condominium Board.

Subsequent to the Sponsor Control Period, until the later to occur of (a) the second anniversary of the First Closing or (b) the Closing of Title to all Units, Sponsor shall have the right to designate one (1) Member to the Condominium Board, and shall have the right to vote its Common Interest attributable to the Unsold Units for the remaining Members of the Condominium Board.

Within thirty (30) days after the expiration of the Sponsor Control Period, and assuming the First Annual Meeting has not yet occurred, two (2) of the three (3) Members of the Condominium Board who were designated by Sponsor shall resign and a replacement shall be filled by a vote of the Unit Owners (including Sponsor) at a special meeting called for such purpose.

The number of Members of the Condominium Board may not be increased or decreased without the consent of Sponsor for so long as Sponsor continues to own at least one (1) Unsold Unit.

During the Sponsor Control Period, Sponsor will through its control of the Condominium Board have control of the maintenance and operation of, and the services to be provided by, the Condominium and will determine the Common Charges to be paid by all Unit Owners.

For so long as Sponsor continues to own at least twenty-five (25%) percent in number of all Units, but in no event later than five (5) years after the First Closing, the Condominium Board may not take any of the following actions without Sponsor's prior written consent: (a) make any addition, alteration or improvement to the Common Elements or to any Unit; or (b) assess any Common Charges or Special Assessments for the creation of, addition to, or replacement of all or part of a working capital, reserve, contingency or surplus fund; or (c) increase or decrease the number, or change the kind of employees from those described in the First Year's Budget; or (d) enter into any service or maintenance contracts for work or otherwise contract for work or otherwise provide services in excess of those described in the First Year's Budget, except as is required to reflect normal annual increases in operating services incurred in the ordinary course of business; or (e) borrow money on behalf of the Condominium; or (f) exercise a right of first refusal to lease or purchase a Unit; provided, however, that (x) Sponsor may not diminish or eliminate services, facilities or any line items described in the First Year's Budget; and (y) Sponsor's written consent is not

necessary to perform any function or take any action described in items (a) through (f) above, if, and only if, the performance of such function or the carrying out of such an action is necessary to enable the Condominium Board to (i) comply with Law; or (ii) remedy any notice of violation; or (iii) remedy any work order of the Condominium's insurer or (iv) to ensure the health and safety of the occupants of the Building.

Notwithstanding anything to the contrary, any provisions giving Sponsor control of the enforcement of Sponsor's obligations are not lawful. In addition, if any of the Members of the Condominium Board have not been designated by Sponsor, any Members of the Condominium Board that have been designated by Sponsor shall not be permitted to vote with respect to whether to bring a legal action against Sponsor.

CONDOMINIUM BOARD

The affairs of the Condominium shall be governed by the Condominium Board. The term of office of the Members of the Condominium Board shall be for one (1) year or until their successors are elected. Members of the Condominium Board shall serve without compensation. Any Member of the Condominium Board may resign membership at any time by written notice hand delivered or sent by certified mail, return receipt requested, to the President or Secretary of the Condominium Board. Notwithstanding the term of such Member's office, such resignation shall take effect at the time specified therein. (See the section of the Plan entitled "Rights and Obligations of the Condominium Board/Summary of By-Laws" for details.)

The First Annual Meeting will be held on (i) a date that is approximately thirty (30) days after the second anniversary of the First Closing or (ii) such earlier date on which the initial Condominium Board has scheduled the First Annual Meeting, in its sole discretion.

Commencing with the First Annual Meeting, the Condominium Board shall consist of three (3) individuals who shall be elected by the Unit Owners (including Sponsor with respect to Unsold Units) and/or designated by Sponsor in accordance with the terms of the By-Laws (collectively, the "Members"). Except for Members designated by Sponsor and/or the Unit Owners, all Members of the Condominium Board shall be either: (i) individual Unit Owners or adult Family Members of an individual Unit Owner; or (ii) individual Permitted Mortgagees; or (iii) officers, directors, shareholders, partners, principals, employees, or beneficiaries of corporations, partnerships, fiduciaries, or any other entities that are Unit Owners or Permitted Mortgagees. The number or composition of Condominium Board Members may not be changed except in accordance with the procedures described in the By-Laws.

A Member of the Condominium Board may be removed with or without cause by an affirmative vote of a majority of Unit Owners who are present at a meeting containing a quorum of Unit Owners, provided, however, that any Member designated by Sponsor may only be removed and replaced by Sponsor, who alone shall have the right to designate a replacement.

Notwithstanding anything to the contrary set forth herein, any Member of the Condominium Board may be removed "with cause" by an affirmative vote of a majority of the Condominium Board at a special meeting duly called for such purpose, in which case the replacement will be elected by the Unit Owners or designated by Sponsor, as applicable.

No Member of the Condominium Board shall continue to serve on the Condominium Board if, during the term of office, such Member shall cease to be a Unit Owner or an interested party as described in the By-Laws; provided, however, that these provisions respecting Unit Ownership and occupancy, and Condominium Board membership, shall not apply to Members of the Condominium Board designated by Sponsor.

A successor officer may be elected at any regular Condominium Board meeting or at any special Condominium Board meeting called for such purpose. The President may call a special meeting whenever so directed by a duly adopted resolution of the Condominium Board or upon receipt by the Secretary of a petition calling for such meeting signed by Unit Owners having in aggregate no less than 40% of the Common Interest of all Unit Owners.

All officers, and Members of Condominium Board and employees of the Condominium will be insured at all times from and after the First Closing under directors and officers' liability insurance in favor of the Condominium. The amount and cost of the insurance has been provided for in the First Year's Budget.

To the extent permitted by Law, Members of the Condominium Board will have no liability to Unit Owners except for liability for bad faith or willful misconduct. The Condominium Board may contract or effect any other transaction with any Member of the Condominium Board, any Unit Owner, Sponsor, or any

affiliate of any of them without incurring any liability for self-dealing, except in the cases of bad faith or willful misconduct as determined on a case-by-case basis. The Condominium Board has a fiduciary duty to act in the best interests of the Condominium. All Unit Owners shall jointly and severally, to the extent of their respective interests in their Units and their appurtenant Common Interest indemnify each Member of the Condominium Board against any liability or claim except those arising out of the bad faith or willful misconduct of such Member of the Condominium Board.

Purchasers should refer to the section of the Plan entitled "Rights and Obligations of the Condominium Board/Summary of By-Laws" subsection "Amendments to Condominium Documents" for a discussion of the procedures to amend the Condominium Documents.

RIGHTS AND OBLIGATIONS OF UNIT OWNERS

Sales and Leases of Units

Each Unit Owner may either lease the Unit for terms of not less nor more than one (1) year or sell the Unit provided that, in each instance, the Unit Owner ("Offering Unit Owner") first gives the Condominium Board, on behalf of all Unit Owners, notice of intention to sell or lease together with any and all application forms and documentation required by the Condominium Board, and an opportunity to purchase or lease such Unit at the same price or rental and on the same terms as were offered in good faith by a prospective Purchaser or lessee, as more specifically provided in the By-Laws. If the Condominium Board does not elect to purchase or lease the Unit within thirty (30) days after receipt of notice, the Offering Unit Owner will have an additional sixty (60) days to enter into a written agreement with the prospective Purchaser or lessee, as the case may be, embodying the terms set forth in such notice. In the event such written agreement is not executed by the Offering Unit Owner within such sixty (60) day period or such sale or rental is not consummated within an additional sixty (60) days following the expiration of such sixty (60) day period, the Offering Unit Owner will be required to again first offer the same to the Condominium Board, provided that the Condominium Board shall be entitled to waive, or to permit an extension of, either or both of such sixty (60) day periods. The Condominium Board may not exercise its option to purchase or lease any Unit without prior approval of a majority in interest of all Unit Owners. The By-Laws permit the Condominium Board to (i) borrow money on behalf of the Condominium for the benefit of Unit Owners, (ii) increase Common Charges assessed against all Unit Owners and (iii) impose Special Assessments against all Unit Owners, in the event the Condominium Board elects to exercise its right of first refusal. Purchaser should refer to Article 7 of the By-Laws for details concerning the Condominium Board's election to exercise its right of first refusal. Any such deed given by an Offering Unit Owner shall provide that the acceptance thereof by the grantee shall constitute an assumption of the provisions of the Condominium Documents, as the same may be amended from time to time. Any such lease shall be consistent with the By-Laws and shall provide that it may not be materially modified, amended, or extended without the prior consent in writing of the Condominium Board, that the tenant shall not assign the lease or sublet the Unit or any part thereof without the prior consent in writing of the Condominium Board, and that the Condominium Board, if permitted by Law, shall have the power to terminate such lease and/or to bring summary proceedings to evict the tenant in the name of the landlord thereunder, in the event of default by the tenant in the performance of such lease. The form of any such lease shall be a printed, reasonably applicable form of residential lease which is generally accepted in New York City such as an appropriate Real Estate Board of New York, Inc. or Blumberg form, except for such changes therein as provided in the By-Laws.

Any purported sale or rental of a Unit in violation of this section shall be voidable at the election of the Condominium Board. The Condominium Board may not discriminate against any person on the basis of race, creed, color, sex, sexual orientation, disability, marital status, age, ancestry, national origin or other ground proscribed by Law.

A Unit Owner may lease, sell, or convey the Unit to a Family Member, may convey the Unit by gift, may devise the Unit by will, or have it pass by intestacy, without complying with the foregoing restrictions; provided, however, that each succeeding Unit Owner shall be bound by, and the Unit shall be subject to, the preceding restrictions. In addition, any Unit Owner may lease, sell, or convey the Unit to a related or controlled individual or entity, as more particularly set forth in the By-Laws.

A Unit Owner may only sell or lease the entire Unit. In addition, each conveyance of a Unit by a Unit Owner shall include, as part of the property to be conveyed, the Unit Owner's undivided interest in (a) the Common Elements, (b) any Unit or Units acquired by the Condominium Board on behalf of all Unit Owners, or any proceeds of the sale or rental thereof, and (c) any other assets of the Condominium. No part of the Unit Owner's interest in the Common Elements may be sold, transferred, or otherwise disposed of,

except as part of a sale, transfer or other disposition of the Unit or as part of a sale, transfer or other disposition of the specific interest in the Common Elements by all affected Unit Owners.

A Unit may not be sold or leased unless all unpaid Common Charges and liens against the Unit (other than Permitted Mortgages) are paid and/or satisfied at or prior to the sale or rental. In addition, the Condominium Board and the Managing Agent may (i) establish reasonable restrictions with respect to the sale or rental of Units and (ii) implement fees in connection with the sale or rental of Units, which shall be payable by the Offering Unit Owner. The Condominium Board has the right, in its sole discretion, to terminate a lease, if the tenant has violated the terms of the Condominium Documents, including the Rules and Regulations beyond all applicable notice and grace periods. If the tenant fails to vacate after receipt of the termination notice from the Condominium Board, the Condominium Board shall have the right to commence summary eviction proceedings against the tenant.

Any restrictions upon the sale and lease of Units shall not apply to Sponsor with respect to any Unsold Units, or to Unit Owners with respect to any Units acquired by a mortgagee in foreclosure or by deed in lieu of foreclosure, all of whom shall be free to sell or lease without first offering to sell or lease to the Condominium Board and without payment of any Resale Fee or any other fees.

Notwithstanding anything contained herein to the contrary, a Unit Owner who acquired title to the Unit from Sponsor is prohibited under the Purchase Agreement for a period of twelve (12) months from the First Closing from taking any of the following actions without Sponsor's prior written consent, which consent may be withheld, conditioned, or delayed, in Sponsor's sole and absolute discretion: (i) listing such Unit for sale with any broker, (ii) placing or authorizing any listing of the Unit for sale in any broker's listing system or other listing service, or (iii) advertising or otherwise offering, promoting or publicizing the availability of such Unit for sale. A Unit Owner's breach of these provisions may result in, among other things, Sponsor bringing a legal claim against such Unit Owner for damages.

Each Unit Owner who acquired a Unit from Sponsor ("Sponsor Sale") and subsequently enters into an agreement ("Resale Agreement") to sell such Unit prior to the first anniversary of the First Closing ("Resale") shall be obligated to pay to Sponsor a portion of the proceeds of the Resale ("Resale Fee"). Such Unit Owner will be required to provide Sponsor with Notice of the Resale Agreement within ten (10) days after entering into the Resale Agreement. The Resale Fee paid to Sponsor at the closing of the Resale shall be equal to 50% of the "Gross Profit," i.e. the difference between (A) the "Net Profit," i.e. the sales price of the Unit set forth in the Resale Agreement ("Resale Price") less the following expenses actually paid by the Unit Owner (to the extent applicable): (i) brokerage commissions not exceeding 6% in the aggregate; (ii) transfer taxes imposed by Law, if paid for by the Unit Owner, and (iii) actual legal fees not exceeding $5,000, and (B) the "Sponsor Sale Price," i.e. the Purchase Price paid to Sponsor in connection with the Sponsor Sale. Set forth below is an example of the calculation of a Resale Fee:

Resale Price:	$	2,000,000
- *less* Brokerage Commissions	($	120,000)
- *less* Transfer Taxes	($	36,500)
- *less* Legal Fees	($	5,000)
Net Profit	$	1,838,500
- *less* Sponsor Sale Price	($	750,000)
Gross Profit	$	1,088,500
x 50% = **Resale Fee**	**$**	**544,250**

The Resale Fee shall be paid to Sponsor by wire transfer at the Closing of the Resale. Any deductions for allowable expenses paid by a Unit Owner must be supported by documentation acceptable to Sponsor. At such time as Sponsor no longer owns any Unsold Units or any Permitted Mortgagee acquires title to the Unit, the obligation to pay the Resale Fee shall no longer be applicable with respect to such Unit. The obligation to pay a Resale Fee shall survive the Closing of the Sponsor Sale.

Use of Units and Common Elements and Storage Cages

A Unit shall be used for residential purposes only, including permitted "home occupation" as defined in the Zoning Resolution of the City of New York as may be amended from time to time, and not more than one family may occupy a Unit at one time. A Unit may not be used for any "dormitory," "bed and breakfast" or other transient hotel-type use. A Unit owned or leased by an individual, corporation, partnership, limited liability company, fiduciary or any other entity (including, but not limited to, embassies and consulates of foreign governments) may only be occupied by such individual, an officer, director, stockholder or employee of such corporation, a partner or employee of such partnership, a member of such limited liability company, the fiduciary or beneficiary of such fiduciary, a principal or employee of such other entity, respectively, or by Family Members and guests of any of the foregoing. A Unit may be used for any other purpose, provided such use is permitted by, and complies with Law does not violate the then existing TCO or PCO covering the Building, and the Condominium Board, in its sole discretion, grants permission for such use.

Each Purchaser of a Unit will have the exclusive use of a Storage Cage, which constitutes a Limited Common Element appurtenant to the Unit. A Storage Cage may not be transferred independently of the Unit to which it is appurtenant.

Storage Cages will be located in the Cellar Floor of the Building, shown on the Floor Plans set forth in Part II of the Plan. A Storage Cage may be used only for the storage of personal effects of a Unit Owner, and in no event shall any food or other perishable item be stored therein or otherwise used for any Prohibited Use. Purchasers are advised that field conditions may require that certain Storage Cages contain mechanical equipment, including without limitation pipes, ducts, ductwork, conduits, shafts, shaftways, chases, and chaseways. In such event, Purchasers will not be entitled to any credit, offset, or reduction in the Purchase Price of the Unit or otherwise be relieved from any obligation under the Purchase Agreement.

No Storage Cage may be used for any Prohibited Use. The use of a Storage Cage for a Prohibited Use can result in violations being posted against the Building. Any and all costs or expenses incurred by the Condominium or other Unit Owner as a result of any Prohibited Use of a Storage Cage shall be borne by such Unit Owner.

Use and occupancy of the Units and the Storage Cages shall be subject to the Rules and Regulations of the Condominium, which may be amended by the Condominium Board from time to time.

The Building shall not be serviced by an emergency generator, and the Condominium Board, Sponsor, and their respective Permitted Users shall not be liable for any loss or damage caused by power outages, temperature fluctuations or other such causes in or around the Building, including without limitation in any of the Units. Any loss or damage in any Unit as a result thereof will be at the sole cost of the Unit Owner, as applicable.

Notwithstanding the foregoing, Sponsor may, without the consent of the Condominium Board or the Unit Owners, (1) use or grant permission for the use of any Unsold Unit as a professional office or for any other purpose, provided the nature and manner of such use complies with Law and does not violate the then existing certificate of occupancy for the Building or any other applicable governmental regulations, (2) use any Unsold Units as model Units and offices for the selling, leasing, management, operation and promotion of the Unsold Units or for any other purpose, subject only to compliance with Law, and (3) lease any Unsold Unit to third parties for either long term or short term stays, in accordance with Law.

No pets other than dogs, caged birds, cats, and fish (which do not cause a nuisance, health hazard or unsanitary condition) may be kept in a Unit without the consent of the Condominium Board. Each Unit Owner who keeps any type of pet will be required to: (a) indemnify and hold harmless the Condominium, the Condominium Board, all Unit Owners and the Managing Agent from all claims and expenses resulting from acts of such pet; and (b) abide by any and all Rules and Regulations adopted by the Condominium Board with respect thereto, including without limitation, the number of such pets. Notwithstanding the foregoing,

the Condominium Board shall have the right to adopt a no-pet policy for the Building or policies with respect to size or number of pets per Unit. In no event shall any pet be permitted in any public elevator of the Building, other than the elevator designated by the Condominium Board or the Managing Agent for that purpose, or in any of the public portions of the Building, unless carried or on leash.

Each Unit Owner shall keep the Unit in a good state of preservation and cleanliness and each Unit Owner shall be obligated to maintain and keep in good order and repair the Unit in accordance with the provisions of the By-Laws and Law. The Rules and Regulations concerning the use of Units may be amended from time to time by the Condominium Board provided that copies thereof are furnished to each Unit prior to the time that they become effective (except that no amendment thereof affecting the Unsold Units may be made unless agreed to in writing by Sponsor).

Mortgage of Units by Unit Owners

Each Unit Owner may mortgage the Unit, provided that the conditions with respect thereto set forth in the By-Laws are first complied with. As more fully set forth in the By-Laws, these conditions include the requirements that (a) the mortgage be substantially in the form of the New York State Land Title Association form of mortgage, except for such changes or additions as may be required to permit a lender to make the loan, (b) the Condominium Board is notified in writing of the making of such mortgage and receives a conformed copy of the note and mortgage and (c) the owner making such mortgage first satisfies all unpaid liens against the Unit, other than Permitted Mortgages. Sponsor shall have the right to mortgage any Unsold Unit without any restriction or limitation.

As more particularly set forth in the subsection entitled "Amendments to Condominium Documents," in certain instances the consent of the Mortgage Representative is necessary in order to amend the Declaration, By-Laws or Rules and Regulations. The By-Laws provide that no more than three (3) Mortgage Representatives shall be designated by the holders of mortgages (a) which satisfy the conditions set forth in the By-Laws (as described above) and (b) which holders of such mortgages are (i) Sponsor, or (ii) Institutional Lenders.

Common Charges: Determination and Assessment

Common Expenses, which are payable by Unit Owners and are included in their Common Charges, are allocated among Unit Owners in proportion to their respective Common Interest. Common Expenses include, among other things, (a) all costs and expenses (including the payment of wages) in connection with the repair, maintenance, replacement, restoration and operation of, and any alteration, addition or improvement to, the Common Elements, (b) water charges and sewer rents in connection with the Building; and (c) amounts for certain other items as the Condominium Board may deem proper, such as amounts for reserves for capital expenditures or in connection with the purchase or lease by the Condominium Board of any Unit. The Condominium Board has the right to impose Common Charges in connection with the Storage Cages.

At least annually, the Condominium Board will prepare a budget for Common Expenses and allocate, as aforesaid, and assess among all Unit Owners, Common Charges to meet Common Expenses.

During the Sponsor Control Period, the Condominium Board shall have the right, in its sole discretion, to waive Unit Owner obligations to pay Common Charges from and after the First Closing for a period to be determined by the Condominium Board, provided the basic operating costs of the Condominium (inclusive of any insurance premiums and reserves) are paid by Sponsor. If the Condominium Board elects to waive payment of Common Charges, Sponsor shall disclose such waiver of Common Charges and the expected period of time of such waiver of Common Charges ("Waiver Period") in the post-closing amendment to the Plan. In the event the Condominium Board elects to extend the Waiver Period, Sponsor will amend the Plan to disclose the extended Waiver Period. Sponsor shall additionally notify Unit Owners

of the expiration of the Waiver Period at least thirty (30) days prior to such expiration. To the extent that Common Charges are waived in accordance herewith, then for the year(s) in which Common Charges are waived the Condominium Board shall obtain certified financial statements for the Waiver Period. Upon commencement of collection of Common Charges from all Unit Owners, there will not be a Special Assessment for any expense set forth in the approved budget for which Common Charges were not collected during the Waiver Period. The Condominium Board shall remain obligated to update the budget in accordance with the terms of the Plan. Purchasers should note that, if the Condominium Board elects to waive Unit Owners' obligation to pay Common Charges, Unit Owners will remain responsible during such Waiver Period for individual Unit expenses, including without limitation real estate taxes and utility charges (if applicable).

The Condominium Board will furnish copies of each budget on which Common Charges are based to all Unit Owners and advise such Unit Owners of the amount of Common Charges payable by them. Unless otherwise determined by the Condominium Board, Common Charges will be payable monthly in advance on the first day of each month.

Common Charges: Collection and Lien for Non-Payment

Under the provisions of §339-z of the New York Real Property Law and the By-Laws, the Condominium Board, on behalf of all Unit Owners, will have a lien on each Unit for unpaid Common Charges, together with interest thereon, assessed against such Unit in proportion to the respective Common Interest. Pursuant to the provisions of §339-aa of the New York Real Property Law, during the Sponsor Control Period, Sponsor shall cause the Condominium Board to file a lien for unpaid Common Charges against any Unit owned by Sponsor in which Sponsor is more than thirty (30) days in arrears. All such liens, however, to the extent permitted by Law, will be subordinate to the lien of any first Permitted Mortgage of record and to liens for real estate taxes on the particular Unit. Any lien for unpaid Common Charges against a Unit will be effective from and after filing of a verified notice thereof in the Register's Office until all sums secured thereby with interest accrued thereon shall have been fully paid, or until six (6) years from the date of filing (unless foreclosure of such lien is started within such six (6) year period), whichever shall occur sooner. The By-Laws provide that such liens may be foreclosed by a suit brought in the name of the Condominium Board (acting on behalf of all Unit Owners) in like manner as the foreclosure of a mortgage on real property or an action may be brought by the Condominium Board to recover unpaid Common Charges without foreclosing such lien. In addition, the Condominium Board may assess Unit Owners a late charge of one hundred fifty ($150) dollars per month for Common Charges which remain unpaid for more than ten (10) days after the date when due, and interest at the rate of one and half (1.5%) percent per month of such unpaid amounts (less any "late charges" theretofore collected), plus all expenses of collection, including, but not limited to, attorneys' fees, costs and disbursements.

No Unit Owner may become exempt from liability for Common Charges by waiving use of any of the Common Elements or by abandonment of the Unit. No Unit Owner, however, will be liable for the payment of any part of the Common Charges subsequent to a permissible sale, transfer or other conveyance of the Unit. In addition, as more specifically set forth in the By-Laws, a Unit Owner may, by conveying the Unit without consideration to the Condominium Board and complying with certain conditions in connection therewith, become exempt from Common Charges thereafter accruing. Such conditions include the payment of all Common Charges and assessments then due and payable with respect to the Unit and such Unit being free and clear of all liens and encumbrances other than Permitted Mortgages. However, in no event shall Sponsor be permitted to convey any Unsold Unit to the Condominium Board and thereby exempt itself from Common Charges attributable to such Unsold Unit thereafter accruing, unless: (i) the aggregate Common Interest appertaining to the Unsold Units constitutes fifteen (15%) percent or less of the total Common Interest then appertaining to all Units; (ii) at least five (5) years have elapsed from the date of the First Closing; and (iii) at the time of conveyance, Sponsor shall pay the Condominium Board a sum equal to the product of the then current monthly Common Charges for the Unsold Units being conveyed multiplied by twenty-four (24).

On a resale of a Unit, the purchaser thereof will be liable for the payment of Common Charges accrued and unpaid against such Unit prior to acquisition. Prior to the permissible sale, transfer or other conveyance of a Unit, any seller or purchaser shall be entitled to a statement from the Condominium Board, setting forth the amount of the unpaid Common Charges accrued against the Unit and neither such seller nor such purchaser shall be liable for, nor shall the Unit be conveyed subject to a lien for, any unpaid Common Charges against such Unit accrued prior to such conveyance in excess of the amount set forth in such statement. In the event of a foreclosure by the Condominium Board of its lien on any Unit for unpaid Common Charges, if the net proceeds of the foreclosure sale shall be insufficient for the payment of such unpaid charges or if a Unit is acquired by a mortgagee or purchaser in foreclosure, the Unit Owner will remain liable for the unpaid balance. Neither (a) a Permitted Mortgagee acquiring title to a Unit at foreclosure sale nor (b) a purchaser at a foreclosure sale shall be liable, and the Unit shall not be subject to a lien, for the payment of the Common Charges assessed prior to the acquisition of title to such Unit by such Permitted Mortgagee or Purchaser. However, such Permitted Mortgagee or purchaser at a foreclosure sale shall be liable for payment of all Common Charges after the acquisition of title to such Unit. The Condominium Board will have the right to assess such unpaid balance as a Common Charge among all Unit Owners.

Set forth in Part II of the Plan is a copy of §339-kk of the Real Property Law of the State of New York, which provides, among other things, for the ability of the Condominium to serve a notice to any tenant occupying a Unit to pay its rent directly to the Condominium if the Unit Owner has failed to pay Common Charges, assessments or late fees within sixty (60) days after the expiration of any grace period.

Repairs to, and Maintenance of, Units and Common Elements

Generally, all painting, decorating, maintenance, repairs and replacements, whether structural or non-structural, ordinary or extraordinary, (a) in or to any Unit (other than to the Common Elements contained therein), including all mechanical systems located in the Unit, heating and cooling systems (including HVAC filters and parts), the plumbing, appliances in the Units, firebox, dampers, mantel and flue, if any, and the interior side of entrance doors thereto, and the Terrace doors, shall be performed by the Unit Owner at such Unit Owner's sole cost and expense, (b) in or to the General Common Elements shall be performed by the Condominium Board and the cost and expense thereof will be charged to all Unit Owners as a Common Expense, and (c) in or to the Limited Common Elements shall be performed (i) by the Condominium Board and the cost and expense thereof will be charged to all Unit Owners as a Common Expense, if involving structural or extraordinary maintenance, repair or replacement, (except if necessitated by the negligent act or omission of the Unit Owner) or (ii) by the Unit Owner having direct and exclusive access thereto at such Unit Owner's sole cost and expense, if involving painting, decorating, and non-structural ordinary maintenance, repairs, and replacements.

Any Unit Owner having access to a Terrace shall keep such Terrace free of snow, ice and accumulation of water. In order to promote a consistent appearance of the Building from the outside, no Unit Owner shall be permitted to enclose, erect a greenhouse and/or alter a Terrace appurtenant to a Unit in such a way that will alter the conformity of the Building, without the prior approval of the Condominium Board. Additionally, the type, size and quantity of plantings and other installations to be placed on Terraces shall be subject to the prior approval of the Condominium Board and shall be in compliance with Law.

The interior and exterior glass surfaces of all windows located in Units shall not be colored or painted. The interior and the accessible portions of the exterior glass surfaces of all windows located in any Unit are to be washed and cleaned by the Unit Owner at such Unit Owner's sole cost and expense with the exception that the cleaning of the non-accessible exterior portion of the glass surfaces shall be performed by a window washing company engaged by the Condominium Board, the cost and expense of which shall be borne by all Unit Owners as a Common Expense. The replacement of any glass window located in a Unit because of breakage or otherwise shall be made by the Unit Owner thereof at the sole cost and expense of such Unit Owner, including, without limitation, the expense of an exterior hoist (unless such breakage is

caused by the Condominium Board or any other Unit Owner, in which event such replacement of glass windows will be at the sole cost and expense of the Condominium Board or such other Unit Owner, as the case may be). Prior to the replacement of any glass window, the Unit Owner must obtain the prior approval of the Condominium Board with respect to the type of replacement windows to be installed.

In order to preserve the architectural harmony of the Building, the By-Laws provide that all Unit Owners shall be obligated, regardless of the type of window treatment they use, to provide for a white backing on the window treatment so that when the shades are down or curtains drawn, the effect from the outdoors is a visually harmonious white appearance.

If any repairs or replacements to the Common Elements, whether structural or non-structural, ordinary or extraordinary, are either (x) necessitated by the negligence, misuse or abuse of a Unit Owner or such Unit Owner's agents, workers, guests, etc., or (y) required as a result of special or custom work performed in the Unit by the Unit Owner, such maintenance, repairs or replacements will be made by the Condominium Board, and any portion of the cost thereof attributable to such Unit Owner's acts or omissions shall be paid by such Unit Owner.

The By-Laws provide that each Unit and all portions of the Common Elements shall be kept in first-class condition (and with respect to any roof or other part of the Property exposed to the elements, free of snow, ice, and accumulation of water) by the Unit Owner or the Condominium Board, whichever is responsible for the maintenance thereof. In the event any Unit Owner fails to keep the Unit in such condition, the Condominium Board may, at the expense of such Unit Owner, enter such Unit and perform such acts as are necessary to cure such default. (See the subsection below entitled "Rights of Access" for details.)

The By-Laws further require that those public or other areas of the Building exposed to public view that are required to be maintained by each Unit Owner or the Condominium Board, be kept in good appearance in conformity with the dignity and character of the Building by such Unit Owner or the Condominium Board, whichever is responsible for the maintenance thereof pursuant to the Condominium Documents.

Purchasers should note that wood products have certain inherent risks. Risks associated with all wood products (including, without limitation, wood flooring, furniture, cabinetry, and molding) include, but are not limited to, the following: cracks between the floorboards, squeaks, cupping, knots, mineral streaks, warping, splitting, denting, and/or delamination. The foregoing items may affect light-colored wood more noticeably. Additionally, wood products are subject to variations (i) in color (including possibly white, red, black, or even green shades), (ii) in the pattern and/or texture of wood grain, and (iii) in the appearance of finishes (including wood staining, gloss, and/or matte finishes). These variations may occur between (a) pieces of wood taken from the same tree, (b) wood products located in the same area of the Unit, and/or (c) pieces of wood in a Unit and samples shown by the Selling Agent. Wood products can also be affected by exposure to light and may darken, lighten, fade, and otherwise change with use and age. Protective felt pads and protective sheeting (such as plywood or masonite) should always be used on wood flooring when placing furniture or appliances to avoid denting. As recommended by the National Wood Flooring Association, Unit Owners are advised to be very cautious about washing wood products with a wet mop or otherwise with water, since contact with standing water can cause cupping, swelling, and subsequent gapping. For more information about the effect of water on wood flooring, Purchasers should make reference to the National Wood Flooring Association, available at http://www.nwfa.org/. All wood products should be maintained in accordance with the manufacturer's recommendations. All references in the Plan to wood products shall be deemed references to engineered wood products unless otherwise specified.

Certain surfaces in the Units may consist of natural stone. Purchasers should be aware that natural stone can be porous and calciferous, with the potential to absorb and/or chemically react to certain substances. As a result, Purchasers are advised that contact with certain liquids or other substances may result in discoloration or etching.

Alterations, Additions, and Improvements of Units and Common Elements

No Unit Owner may make any structural alteration, addition, improvement, or repair in or to the Unit or its appurtenant Limited Common Elements, if any, without the prior approval of the Condominium Board but, as more fully set forth in the By-Laws, this provision does not apply to an Unsold Unit. Except as otherwise permitted in the By-Laws, no Unit Owner may make any alteration, addition, improvement, or repair in or to the Common Elements without the prior approval of the Condominium Board.

To the extent that any alterations are commenced in a Unit by a Unit Owner prior to Sponsor's completion of any unfinished work Sponsor agreed to perform after the Closing of the Unit, Sponsor shall be relieved of completing all such work.

Sponsor shall have the right, without the approval of the Condominium Board, Managing Agent, other Unit Owners, or representatives of holders of Mortgages on Units to: (a) make alterations additions, improvements, or repairs in or to its Units, whether structural or non-structural, interior or exterior, ordinary or extraordinary, and (b) subdivide, combine and change the boundary walls of its Units. (See the section of the Plan entitled "Changes in Prices and Units" for details.)

Prior to, and as a condition of, the granting of its consent to the making of a structural alteration, addition, improvement or repair in or to a Unit, or its appurtenant Limited Common Elements each Unit Owner is required by the By-Laws to (i) obtain the approval of the Condominium Board, (ii) obtain the approval of the Condominium Board of the Unit Owner's contractors and suppliers, (iii) obtain such insurance as the Condominium Board may require, (iv) agree to indemnify Sponsor, the Condominium Board, Managing Agent and the other Unit Owners against any liability arising from such alterations, additions, improvements or repairs, (v) agree to pay and reimburse the Condominium Board for all architectural, engineering, legal and other fees incurred in connection with such alterations, additions, improvements or repairs, (vi) execute and enter into an alteration agreement, in form and substance prepared by the Condominium Board, setting forth the terms and conditions under which such alterations, additions, improvements or repairs, may be made, including without limitation, the days and hours during which any work may be performed, and (vii) agree to pay a fee to the Managing Agent for processing such alteration applications. In connection with such alterations, additions, improvements and/or repairs, each Unit Owner shall employ only such laborers and other workers as shall not conflict with any other workers employed in the Building or otherwise cause disharmony with any Building service union as determined by the Condominium Board in its sole and absolute discretion. Unit Owners shall not be permitted to engage any Building staff or any contractors or sub-contractors engaged by either the Condominium Board or Sponsor unless expressly agreed to in writing by the Condominium Board or Sponsor unless expressly agreed to in writing by the Condominium Board or Sponsor. Under no circumstances shall a Unit Owner be allowed to commence any work until all of the conditions set forth above have been complied with. Any failure to meet these conditions shall be a default by Unit Owner under the Condominium Documents.

Any contractor performing work shall not employ any personnel or means that may cause labor disturbances or stoppage in the work of Building employees or other contractors or subcontractors employed in the Building.

No application or other document shall be filed with any governmental authority for a permit covering an addition, alteration, improvement or repair to be made in a Unit, unless approved and executed, if necessary, by the Condominium Board. The Condominium Board will not unreasonably refuse to approve and execute, if necessary, any application or other document required to be filed in connection with approved structural alterations, additions, improvements or repairs, provided that the Condominium Board and the Unit Owners shall not be subject to any expense or liability by reason of such approval and execution or, by reason of such addition, alteration or improvement, including, without limitation, liability to any contractor, subcontractor, materialperson, architect or engineer, or to any person having any claim for injury to person or damage to property arising therefrom. The provisions of this paragraph shall not apply to an Unsold Unit

provided any alteration to such Unsold Unit shall be in accordance with, and only as permitted by, the Condominium Act and Law.

HVAC Condensers

Purchasers are advised that HVAC condenser servicing each Unit is located in the Unit's respective appurtenant Limited Common Elements. This is in addition to the condensers located on the Bulkhead Roof and on the balconies as well. Purchaser are advised that same may generate noise and vibrations that could disturb the occupant of the Unit. Notwithstanding the foregoing, Sponsor reserves the right to relocate one or more of the HVAC condensers to a different area within the Common Elements of the Building. With respect to all Units, each HVAC condenser shall be considered a part of such Unit. Each Unit Owner shall be responsible to obtain and maintain, at their sole cost and expense, a service and maintenance agreement for their respective HVAC condenser with a vendor approved by the Condominium Board and shall be obligated to deliver a copy thereof to the Condominium Board. (See the "Rules and Regulations" annexed to the By-Laws set forth in Part II of the Plan for details.)

Insurance

The Condominium Board is required to obtain and maintain the forms of insurance described in the section of the Plan entitled "Rights and Obligations of the Condominium Board/Summary of By-Laws." The Condominium Board is not required to obtain or maintain any insurance with respect to the Units, any Limited Common Elements appurtenant thereto, and any Unit Owner Property or any liability with respect to occurrences in or about any Unit and any Limited Common Elements appurtenant thereto.

Each Unit Owner is required, at such Unit Owner's sole cost and expense, to obtain and maintain in full force and effect (a) casualty insurance with respect to the Unit, any Limited Common Elements appurtenant thereto, and any Unit Owner Property and (b) liability insurance with respect to occurrences in or about the Unit or any Limited Common Elements appurtenant thereto. All certificates of insurance shall name the Condominium Board, the Condominium and Sponsor as additional insureds and shall be delivered to the Condominium at the Closing of Title to the Unit. All such policies shall contain waivers of subrogation, if commercially reasonable, and the liability of the carriers issuing insurance obtained by the Condominium Board shall not be affected or diminished by reason of such additional insurance carried by any Unit Owner.

Rights of Access

As more fully set forth in the By-Laws, the Condominium Board and any Managing Agent, manager, and other persons authorized by the Condominium Board, will have a right of access to any Unit and Storage Cage for the purposes of performing installations, alterations or repairs to the mechanical or electrical services or other Common Elements in the Unit and Storage Cage or elsewhere in the Building, to remove violations, cure defaults by a Unit Owner, correct any condition originating in any Unit and Storage Cage and threatening another Unit or any Common Element or Storage Cage, and for any other purposes provided in the Plan, Declaration or as may be required by Law, provided that requests for entry (except in emergency situations) are made in advance and that any such entry (except in emergency situations) is at a time reasonably convenient to the Unit Owner and the occupants of any Unit. In case of an emergency, such right of entry shall be immediate, whether the Unit Owner is present at the time or not. Provided reasonable care is exercised to safeguard the Unit Owner's property, any entry described herein shall not render the Condominium Board or its authorized agents liable for damage incurred in connection with the exercise of such right of entry. In addition, Sponsor and its contractors, subcontractors, consultants, materialpersons, agents and employees will have a right of access to each Unit and to all of the Common Elements (including Limited Common Elements and Storage Cages) for purposes of performing certain alterations and repairs in or about Unsold Units or Storage Cages and in fulfilling Sponsor's obligations under the Plan, provided that

access to any Unit or Storage Cage may not be exercised in such a manner as will unreasonably interfere with the use of such Unit or Storage Cage for its permitted purposes.

Smoking Policy

The Rules and Regulations and the form of Purchase Agreement set forth in Part II of the Plan provide the smoking policy for the Property ("Smoking Policy") in accordance with §17-506.1 of the Administrative Code of the City of New York: Persons may smoke in the Yards, provided however that such smoking does not trigger complaints of smoke odors permeating into Units or other Prohibited Smoking Locations in the building ((i) within a Unit and on a Terrace, (ii) in any common area, indoor or outdoor, of the Building, including without limitation all entrances, elevators, hallways, basement, stairwells, fire stairs, amenity areas, and driveways, and (iii) within a radius of thirty (30) feet outside all entrance doors of the Building, collectively "Prohibited Smoking Locations"). Purchasers are advised to refer to the Rules and Regulations to read the Smoking Policy in its entirety. Violations of the Smoking Policy may be addressed by the Condominium Board in accordance with the By-Laws, including without limitation the imposition of fines or penalties against the Unit Owner. Purchasers are advised that the By-Laws empower the Condominium Board to amend the Rules and Regulations, including without limitation to modify or replace the Smoking Policy, and Sponsor makes no representations or guarantees as to whether the Condominium Board will choose to do so at any time.

Violations of the Smoking Policy may be addressed by the Condominium Board in accordance with the By-Laws, including without limitation the imposition of fines or penalties against the Unit Owner. Purchasers are advised that the By-Laws empower the Condominium Board to amend the Rules and Regulations, including without limitation to modify or replace the Smoking Policy, and Sponsor makes no representations or guarantees as to whether the Condominium Board will choose to do so at any time.

Compliance with Condominium Documents

Each Unit Owner must strictly comply with the provisions of the Condominium Documents. Pursuant to §339(j) of the Condominium Act, failure to comply is grounds for an action for damages or injunctive relief, or both, but such forms of relief shall not be exclusive of other remedies provided by law. The By-Laws, together with the Rules and Regulations, will be recorded with the Declaration in the Register's Office.

Examination of Books and Records

Each Unit Owner and each mortgagee of a Unit shall be permitted upon prior request, to examine the books of account of the Condominium and other records of the Condominium during normal business hours on business days at the office of the Condominium or the Managing Agent.

Self-Help

In the event that any Unit Owner fails to maintain or repair the Unit or any Limited Common Elements appurtenant to such Unit, if any, or any Storage Cage, if any, or in the event of any breach of the Condominium Documents, then, as set forth in Article 9 of the By-Laws, the Condominium Board shall have certain rights to perform such maintenance or repairs, or to cure such breach, at such Unit Owner's expense.

FDNY Access Path

As described in the Description of Property and Improvements, which can be found in Part II of the Plan, a path for Fire Department of the City of New York ("FDNY") access to/from the Terrace appurtenant to Unit 6 ("Access Path") has been installed on the Roof. FDNY shall have a right of access in, through, and upon the Terrace appurtenant to Unit 6 in order to use and access the Access Path as

required by Law. The Unit Owner of Unit 6 is prohibited from: (i) altering, modifying, or tampering with the Access Path; (ii) obstructing or interfering with access to and from the Access Path (including, without limitation, by the placement of fixtures, furniture, or other items of personal property); and (iii) otherwise taking actions (or failing to act) in a manner that would hinder or prevent use of the Access Path by FDNY for its intended purpose. Violating the foregoing prohibitions may result in a violation being issued against the Building, for which the Unit Owner of Unit 6 will be responsible.

General

All restrictions and prohibitions, set forth herein with regard to the use of a Unit and its appurtenant Limited Common Elements shall not apply to Sponsor or any principal or Affiliate of Sponsor owning or leasing such Unit.

RIGHTS AND OBLIGATIONS OF THE CONDOMINIUM BOARD/ SUMMARY OF BY-LAWS

Condominium Board

The Condominium Board shall initially consist of three (3) persons designated from time to time by Sponsor (collectively, the "Members"). The First Annual Meeting will be held on (i) a date that is approximately thirty (30) days after the second anniversary of the First Closing or (ii) such earlier date on which the initial Condominium Board has scheduled the First Annual Meeting, in its sole discretion. At such meeting, the incumbent Condominium Board shall resign and, subject to the rights of Sponsor to designate Members of the Condominium Board, the Unit Owners (including Sponsor) shall elect and/or or designate a new Condominium Board consisting of three (3) Members. (See the subsection below entitled "Meetings and Votes of Unit Owners" and the section of the Plan entitled "Control by Sponsor" for details.) Thereafter, at each annual meeting, Members of the Condominium Board shall be elected and/or designated and shall serve until the next annual meeting thereof and until a successor has been elected and/or designated.

Except for the Members of Condominium Board designated by Sponsor, all Members of the Condominium Board must be either Unit Owners or certain interested parties as described in the By-Laws. No Member of the Condominium Board shall continue to serve on the Condominium Board if, during such Member's term of office, such Member shall cease to be a Unit Owner or an interested party. All Members of the Condominium Board shall serve without compensation.

Powers and Duties of and Determinations by the Condominium Board

The Condominium Board shall have the powers and duties necessary for or incidental to the administration of the affairs of the Condominium. Generally, all determinations with respect to the administration of the affairs of the Condominium shall be made by the Condominium Board.

As more fully set forth in the By-Laws, all determinations required to be made by the Condominium Board shall be by majority of the votes cast at any meeting at which a quorum is present.

Notwithstanding anything to the contrary contained herein, so long as Sponsor continues to own at least twenty-five (25%) percent in number of all Units, but in no event later than five (5) years after the First Closing, the Condominium Board may not, without Sponsor's prior written consent: (a) make any addition, alteration, or improvement to the Common Elements or to any Unit; (b) assess any Common Charges or Special Assessment for the creation of, addition to, or replacement of, all or part of a working capital, reserve, contingency, or surplus fund; (c) increase or decrease the number, or change the kind of employees from that described in the First Year's Budget; (d) enter into any service or maintenance contract for work or otherwise contract for work or services in excess of those set forth in the First Year's Budget, except as is required to reflect normal annual increases in operating services; (e) borrow money on behalf of the Condominium; or (f) exercise a right of first refusal to lease or purchase a Unit; provided, however, that (x) Sponsor may not diminish or eliminate services or facilities or any line items described in the First Year's Budget; and (y) Sponsor's written consent is not necessary to perform any function or take any action described in clauses (a) through (f) above, if, and only if, the performance of such function or the carrying out of such action is necessary, and no alternatives are available, to enable the Condominium Board to: (i) comply with Law; or (ii) remedy any notice of violation; or (iii) remedy any work order of the Condominium's insurer; or (iv) to ensure the health and safety of the occupants of the Building.

Meetings and Votes of Unit Owners

Annual meetings of Unit Owners shall be held approximately thirty (30) days of each anniversary of the First Annual Meeting. At such meetings, the Unit Owners shall elect the three (3) Members to the

Condominium Board, subject to any rights of Sponsor to designate Members to the Condominium Board, and there shall also be transacted such other business as may properly come before such meetings. In addition, the President may call a special meeting whenever so directed by a duly adopted resolution of the Condominium Board or upon receipt by the Secretary of a petition calling for such meeting signed by Unit Owners having in aggregate not less than forty (40%) percent of the total Common Interest. The Secretary of the Condominium Board shall mail or email a notice of each annual or special meeting to all Unit Owners of record. The notice, which will be given at least ten (10) days prior to any such meeting, shall state the purpose of the meeting as well as the time and place where it is to be held. Except as otherwise provided in the By-Laws or Declaration, at all meetings of Unit Owners, the presence in person or by proxy of Unit Owners owning more than forty (40%) percent of the total Common Interest shall constitute a quorum and a majority of the votes cast at any such meeting at which a quorum is present shall be binding upon all Unit Owners.

At all meetings, each Unit Owner (or their proxy) entitled to vote thereat (including Sponsor or its designees with respect to Unsold Units) shall be entitled to cast one vote for each .0001% of Common Interest attributable to the Unit.

Officers

The principal officers of the Condominium shall be a President, Vice President, Secretary and Treasurer, all of whom shall be elected by the Condominium Board. The Condominium Board may appoint additional officers. None of the officers of the Condominium need be Unit Owners or have any interest therein or be Condominium Board Members until the first organizational meeting of the Condominium Board following the First Annual Meeting. Thereafter, the President and Vice President must be Members of the Condominium Board. No officer shall receive any compensation for acting as such. The By-Laws provide that all instruments of the Condominium are to be executed by any officer thereof or by such other person or persons as may be designated by the Condominium Board.

Repair or Reconstruction after Fire or Other Casualty

In the event that the Building is damaged or destroyed by fire or other casualty, the Condominium Board will, except as set forth below, arrange for the prompt repair and restoration thereof (excluding each Unit and Unit Owner Property).

If the Building is damaged or destroyed by fire or other casualty and the insurance proceeds are insufficient to cover, or exceed, the cost of repairs and restoration, the deficit or surplus, as the case may be, will be shared entirely by all Unit Owners in proportion to their respective Common Interest. Notwithstanding anything in this paragraph to the contrary, no payment of surplus insurance proceeds shall be made to a Unit Owner until there has first been paid out of such Unit Owner's share of such funds such amounts as may be necessary to reduce unpaid liens on the Unit, other than mortgages which are not Permitted Mortgages, in the order of priority of such liens. The provisions of this paragraph are subject to the next paragraph.

If seventy-five (75%) percent or more of the Building is destroyed or substantially damaged by fire or other casualty and if seventy-five (75%) percent or more of all Unit Owners do not promptly resolve to proceed with the repair or restoration thereof, the Building will not be repaired and the Property shall be subject to an action for partition instituted by any Unit Owner or lienor, as if owned in common, in which case the net proceeds of sale, together with the net proceeds of insurance policies, shall be divided among all Unit Owners in proportion to their respective Common Interest, provided, however, that no payment shall be made to a Unit Owner until there has first been paid out of the Unit Owner's share of such funds such amounts as may be necessary to discharge all unpaid liens on the Unit (other than mortgages which are not Permitted Mortgages) in the order of the priority of such liens. Any action to terminate the legal status of the Condominium after substantial destruction or a Taking shall require the written consent (which

consent shall not be unreasonably withheld, conditioned, or delayed) of the Permitted Mortgagees representing at least fifty-one (51%) percent of the Common Interest of all Units which are subject to Permitted Mortgages or by a majority of the Mortgage Representatives, if any.

Notwithstanding anything contained herein to the contrary, the proceeds of all policies of physical damage insurance maintained by the Condominium Board shall be payable to the Condominium Board in the event of a loss amounting to one million ($1,000,000) dollars or less. In the event that such proceeds are in excess of one million ($1,000,000) dollars, such proceeds shall be payable to a New York City bank or trust company designated by the Condominium Board as insurance trustee pursuant to the provisions of the By-Laws. The insurance trustee shall hold all such proceeds in accordance with Section 254-(4) of the New York Real Property Law.

Insurance

The Condominium Board is required to obtain and maintain, in accordance with the provisions of the By-Laws, to the extent commercially reasonable and to the extent determined by the Condominium Board to be appropriate, the following insurance: (a) a commercial package policy including fire and special causes of loss, on at minimum a replacement cost valuation or replacement cost coverage and agreed valuation, insuring the Building (excluding the Units, any Limited Common Elements appurtenant thereto, and any Unit Owner Property), together with all Building service machinery contained therein and covering the interests of the Condominium, the Condominium Board and all Unit Owners and Permitted Mortgagees, as their interests may appear; (b) rent insurance; (c) worker's compensation and New York State disability benefits insurance; (d) boiler and machinery insurance; (e) water damage legal liability insurance; (f) fidelity bonds covering the Condominium Board and all officers, directors and employees of the Condominium; (g) directors and officers liability insurance; and (h) such other insurance as the Condominium Board may determine.

The fire insurance policies shall contain a New York standard mortgagee clause in favor of each Permitted Mortgagee which shall provide that the loss, if any, thereunder shall be payable to such Permitted Mortgagee as its interest may appear, subject, however, to the loss payment provisions described in the By-Laws.

The amount of fire insurance and all risk extended coverage to be maintained until the first Condominium Board meeting following the First Annual Meeting shall be in at least the sum set forth in the First Year's Budget.

All policies of physical damage insurance shall contain, to the extent obtainable, waivers of (a) subrogation; (b) a cross-liability endorsement; and (c) pro rata reduction of liability if Unit Owners obtain additional coverage and shall provide that such policies may not be cancelled or substantially modified without at least ten (10) days' prior written notice to the Condominium Board and to all of the insureds, including Permitted Mortgagees who have requested the same from the Condominium Board in writing. Evidence of insurance or certificates of insurance of all policies of physical damage insurance and of all renewals thereof, together with proof of payment of premiums, shall be delivered to all Unit Owners and Permitted Mortgagees, who have requested the same from the Condominium Board in writing. Renewals shall be obtained at least ten (10) days' prior to the expiration of the then current policies.

The Condominium Board shall also be required to obtain and maintain, to the extent commercially reasonable, commercial general liability insurance covering claims for personal injury, death or property damage occurring upon, in or about the Property, in such limits as the Condominium Board may from time to time determine, covering (a) the Condominium Board, Managing Agent or agents thereof, each Condominium Board Member and each officer and employee of the Condominium, and (b) each Unit Owner, except that such policy will not cover liability of a Unit Owner arising from occurrences within such Unit Owner's Unit or any Limited Common Elements appurtenant thereto. The Condominium Board shall review such limits not less than once each year. Until the first Condominium Board meeting following the

First Annual Meeting, such liability insurance shall be in at least the sum set forth in the First Year's Budget with respect to bodily injury and property damage, combined single limit. The insurance discussed above shall also include cross-liability claims of one insured against another.

Any insurance maintained by the Condominium Board may provide for such deductible amounts as the Condominium Board may determine. The premiums for all insurance referred to above shall be a Common Expense.

Liability of the Condominium Board and Unit Owners

Every contract made by the Condominium Board or by any Managing Agent or manager thereof shall state that (a) it is made only as agent for all Unit Owners and the Members of the Condominium Board, Managing Agent or manager thereof shall have no personal liability thereon (except in their capacities as Unit Owners) and (b) the liability of any Unit Owner with respect to such contract shall be limited to such proportionate share of the total liability as the Common Interest of such Unit Owner bears to the aggregate Common Interest of all Unit Owners. To the extent permitted by Law, the Members of the Condominium Board shall have no liability to Unit Owners except that a Member of the Condominium Board shall be liable for such Members own bad faith or willful misconduct. All Unit Owners shall jointly and severally, to the extent of their respective interests in their Units and their appurtenant Common Interest, indemnify each Member of the Condominium Board against any liability or claim except those arising out of such Member's own bad faith or willful misconduct, as determined on a case-by-case basis. The Condominium Board may contract or effect any transaction with any Member of the Condominium Board, any Unit Owner, Sponsor, or any affiliate of any of them without incurring any liability for self-dealing except in cases of bad faith or willful misconduct.

Reports to Unit Owners

An annual report of the receipts and expenditures of the Condominium, certified by an independent certified public accountant, shall be submitted by the Condominium Board to all Unit Owners approximately four (4) months after the end of each fiscal year.

Amendments to Condominium Documents

Generally, subject to certain exceptions concerning, among other things, Sponsor and any Development Rights Owner solely with respect to utilization, sale or transfer of Excess Development Rights, and provided that required consents of the Mortgage Representatives, if any, are obtained (if applicable), any provision of the Declaration, By-Laws or Rules and Regulations affecting the General Common Elements or all Units may be amended, modified, added to or deleted by affirmative vote of at least 66 2/3% in number and in Common Interest of all Unit Owners, provided, however, that the Common Interest appurtenant to each Unit may not be altered without the written consent of all Unit Owners directly affected thereby.

No amendment, modification, addition, or deletion of the terms of the Declaration, By-Laws or Rules and Regulations, other than those required by Law, shall be effective (a) against Sponsor or any principal or Affiliate of Sponsor, or any Unsold Unit unless Sponsor has given its written consent thereto, or (b) against the holder of any mortgage, pledge or other lien or security interest covering any Unsold Unit unless such holder has given its prior written consent thereto.

Termination of Condominium

The Condominium shall continue and the Property shall not be subject to an action for partition (unless terminated by casualty loss, condemnation or eminent domain as provided in the By-Laws) until such time as the Property shall be withdrawn from the provisions of the Condominium Act as a result of the vote to do so of at least eighty (80%) percent in number and in Common Interest of all Unit Owners. Such vote

shall not be effective, however, without the written consent (which consent shall not be unreasonably withheld, conditioned, or delayed) of the Permitted Mortgagees representing at least fifty-one (51%) percent of the Common Interest of all Units which are subject to Permitted Mortgages or by a majority of the Mortgage Representatives, if any.

In the event of withdrawal, the Property shall be subject to an action for partition by any Unit Owner or any lienor as if owned in common, in which event the net proceeds of the sale shall be divided among all Unit Owners in proportion to their respective Common Interest after first applying the share of the net proceeds of such sale otherwise payable to any Unit Owner to the payment of any liens on the Unit (other than mortgages which are not Permitted Mortgages), in the order of priority of such liens.

Units Acquired by Condominium Board

All Units acquired or leased by the Condominium Board or its designee shall be held by the Condominium Board, or its designee, on behalf of all Unit Owners and the rent or Purchase Price, closing costs and adjustments payable in connection therewith shall be assessed against all Unit Owners. No Units held by the Condominium Board shall carry any voting rights.

The purchase of any Unit by the Condominium Board on behalf of the Unit Owners, may be made from the funds deposited in the capital and/or expense accounts of the Condominium Board. If the funds in such account are insufficient to effectuate any such purchase, the Condominium Board may levy an assessment against each Unit Owner in proportion to the Common Interest, as a Common Charge and/or the Condominium Board may, in its discretion, finance the acquisition of such Unit; provided, however, that financing may only be obtained when permitted by the By-Laws and that no such financing may be secured by an encumbrance or hypothecation of any portion of the Property other than the Unit to be purchased together with its Common Interest.

Procedure to Review Real Estate Tax Assessments

The Condominium Board, on behalf of and as agent for all Unit Owners, will be authorized to commence, pursue, and settle certiorari proceedings to obtain reduced real estate tax assessments with respect to Units. All Unit Owners will share the costs in connection therewith and the benefits derived therefrom based on their respective Common Interest. In the event any Unit Owner individually seeks to have the assessed valuation of the Unit reduced by bringing a separate certiorari proceeding, the Condominium Board, if necessary for such proceeding, will execute any documents or other papers required for, and otherwise cooperate with such Unit Owner in pursuing, such reduction, provided that such Unit Owner indemnifies the Condominium Board from all claims, costs and expenses (including, without limitation, attorneys' fees, costs and disbursements) resulting from such proceedings.

Mechanics' Liens

Under the provisions of the Condominium Act, no lien of any nature may arise or be created against the Common Elements except with the unanimous consent of all Unit Owners affected thereby. Liens may arise or be created against only the several Units and their respective Common Interest. Labor performed on, or materials supplied to, a Unit may not be the basis for a mechanic's lien against the Unit of a Unit Owner not expressly consenting to or requesting such work, except in the case of emergency repairs. No labor performed on, or materials furnished to, the Common Elements shall be the basis for a lien thereon but all Common Charges received by the Condominium Board shall constitute trust funds for the purpose of paying the cost of labor performed or materials furnished at the request or with the consent of the Condominium Board or Managing Agent for the Common Elements.

Easements

In order to facilitate the operation and maintenance of the Building and the sale or leasing of Units therein, each of the Units will be subject to certain easements, including easements in favor of Sponsor, other Unit Owners and the Condominium Board. These easements, which are more particularly set forth in the Declaration, include an easement of support and necessity in favor of all other Units and their appurtenant Limited Common Elements and the General Common Elements, and an easement in favor of each Unit Owner to use, operate, maintain, repair, alter, rebuild, restore and replace the Common Elements provided that such easements shall be exercised in such a manner as will not unreasonably interfere with the use of the Units for their permitted purposes. In addition, as set forth in Articles 10 and 11 of the Declaration, Sponsor, principal of Sponsor, or their Affiliates, has been granted certain easements with respect to the use and operation of its Units.

Sponsor and its contractors, subcontractors, consultants, materialpersons, agents and employees will have a right of access to each Unit and to all of the Common Elements (including Limited Common Elements and Storage Cages) for the purpose of fulfilling Sponsor's obligations under the Plan and performing certain alterations and repairs in or about the Units and the Common Elements. Sponsor will use reasonable efforts in order to exercise such access in such a manner as will not unreasonably interfere with the use of any Unit and/or any appurtenant Limited Common Elements for their permitted purposes. If reasonable care under the circumstances is exercised to safeguard the Unit Owner's property, such entry shall not render Sponsor or its authorized agents liable for any damage to the Unit or to the personal property or fixtures contained therein. Such entry shall be permitted on reasonable prior notice based on the nature of the repair or replacement but in no event on less than two days' notice, except that no notice will be necessary in the case of an emergency (i.e. a condition requiring repair or replacement immediately necessary for the preservation or safety of the Building or for the safety of occupants of the Building, or other persons, or required to avoid the suspension of any necessary service in the Building).

The Declaration and the By-Laws

A copy of the Declaration and a copy of the By-Laws are set forth in Part II of the Plan.

INCOME TAX DEDUCTIONS TO UNIT OWNERS AND TAX STATUS OF THE CONDOMINIUM

The following discussion of certain income tax consequences of the ownership of Units by Purchasers who use such Units as a personal residence was based, in part, upon the opinion letter prepared by Income Tax Counsel, a copy of which is set forth in Part II of the Plan.

OLSHAN FROME WOLOSKY LLP IS INCOME TAX COUNSEL TO SPONSOR AND NOT TO THE UNIT OWNERS. EACH UNIT OWNER, EACH POTENTIAL UNIT OWNER, AND THE CONDOMINIUM SHOULD SEEK ADVICE BASED ON ITS PARTICULAR CIRCUMSTANCES FROM AN INDEPENDENT TAX ADVISOR

Income Tax Deductions to Unit Owners

Each Unit Owner will own such Unit Owner's Unit and its appurtenant interest in the Common Elements in fee simple and each Unit will be a separate tax lot for purposes of New York City real estate taxes and assessments. Since each Unit Owner will own such Unit Owner's Unit in fee simple, the owner may mortgage such Unit and become individually liable for the payment of the principal and any finance charges or interest on such mortgage indebtedness.

Subject to certain exceptions and limitations that are more particularly discussed in the Income Tax Counsel's opinion letter, it is the opinion of Income Tax Counsel that a Unit Owner who uses his or her Unit exclusively as a personal residence and itemizes his or her deductions will, under current U.S. federal, New York State and New York City income tax Law, be entitled to a deduction for mortgage interest and state and local real property taxes in the year paid in the case of cash basis taxpayers or accrued in the case of other taxpayers. Purchasers should note that interest paid on a mortgage secured by a personal residence generally is deductible only with respect to indebtedness that is incurred in acquiring or substantially improving a principal or secondary personal residence and, for taxable years beginning after December 31, 2017 and before January 1, 2026, only up to an aggregate indebtedness of $750,000 (or $375,000 in the case of a married individual filing a separate return).[1] Interest on mortgage indebtedness that does not satisfy these requirements, such as home equity indebtedness, or is in excess of these limitations, is not deductible. In addition, special limitations also apply to the deductibility of points and other prepaid interest, if any, on their mortgage loans and to the overall allowance of itemized deductions. Purchasers should further note that, for a taxable year beginning after December 31, 2017 and before January 1, 2026, the aggregate deduction for state and local real property taxes, state and local personal property taxes, state and local, and foreign, income, war profits, excess profits taxes, and general sales taxes (if elected) for any tax year is limited to $10,000 ($5,000 in the case of a married individual filing a separate return).

With respect to a Unit Owner who is subject to the alternative minimum tax, no deduction is allowed for real property taxes paid by such Unit Owner and a deduction for mortgage interest is allowed to the same extent described above.

[1] Without further Congressional action, the $750,000 and $375,000 threshold limitations will expire pursuant to a sunset provision contained in the 2017 Tax Cuts and Jobs Act. Accordingly, the $750,000 and $375,000 threshold limitations will be increased to $1,000,000 and $500,000 respectively for taxable years commencing January 1, 2026. The deduction for interest payable on certain home equity indebtedness was repealed pursuant to the 2017 Tax Cuts and Jobs Act. However, as a result of a similar sunset provision contained in the 2017 Tax Cuts and Jobs Act, for taxable years commencing on or after January 1, 2026 (assuming no further Congressional action), an individual may again deduct interest on an additional $100,000 of home equity indebtedness in excess of the threshold limitations mentioned above (or $50,000 of home equity indebtedness in excess of the threshold limitations in the case of a married individual filing a separate return).

Subject to certain limitations for high income taxpayers, the amount of mortgage interest and real property taxes described above, that are deductible for U.S. federal income tax purposes should also be allowable as deductions for New York state and New York city income tax purposes to a resident individuals all as more particularly discussed in the Income Tax Counsel's opinion letter.

Tax Status of the Condominium

If the Condominium meets the requirements for qualification as a "homeowners association" under Section 528 of the Internal Revenue Code, which requirements are discussed in the Income Tax Counsel's opinion letter, it may elect not to be subject to Federal income tax on amounts received as membership dues, fees or assessments from Unit Owners. If such an election is made, the Condominium will remain liable for Federal income tax on any taxable income it may have from other sources, such as income from assessments from Unit Owners and interest earned on any reserve funds (less expenses directly connected with the production of such income).

Sponsor anticipates that the Condominium will qualify as a homeowners association. If the Condominium does not qualify as a homeowners association, or if it does but chooses not to make the election noted above, the present state of the law is uncertain as to the tax treatment of any income of the Condominium in excess of appropriate deductions and credits. As discussed in the Income Tax Counsel's opinion letter, the tax authorities may take the position that the Condominium is a separate taxable entity and that some or all of such income (including the nonmembership, and possibly membership, income described above less expenses related to such income) is subject to Federal corporate income tax, New York State Corporation Franchise Tax and New York City Corporate Franchise or Unincorporated Business Tax. Alternatively, it is possible that some or all of such income might be reportable directly by the Unit Owners or otherwise treated. The tax treatment of the Condominium may be affected by certain United States Treasury Department regulations relating to entity classification. Schedule B, First Years Budget for Condominium Operation, does not contemplate any substantial income which might be taxable and accordingly does not budget any amounts for taxes for nonmembership or membership.

The qualification of an organization as a homeowners association is determined annually at the close of each taxable year, and it is possible that if the Condominium does not qualify in one year it may nevertheless qualify in one or more future years.

No warranties are given that the Internal Revenue Service, the New York State Department of Taxation and Finance or the Finance Administration of the City of New York will allow the aforementioned deductions for mortgage interest and real estate taxes. There is also no assurance that the tax laws or the regulations or rulings issued thereunder, or any judicial interpretation thereof, upon which Income Tax Counsel bases its opinion, will not change. In no event will Sponsor, its principals, Income Tax Counsel, Selling Agent, Managing Agent, or any other Person connected with this offering be liable if at any time it is held that the Unit Owners, or any of them, are not entitled to such income tax deductions. In addition, none of the aforesaid give any warranties with respect to the tax consequences of this Plan or the tax consequences of ownership of any Units offered under the Plan, and no one has been authorized to give any warranties.

Purchasers are advised to refer to the Income Tax Counsel's opinion letter set forth in Part II of the Plan for more information about income tax deductions and other information relating to income taxes. This section deals only with the specific tax matters discussed herein, which do not necessarily comprise all tax matters that may be significant to purchasers of Units. No representation is made with respect to any federal, New York State, or New York City tax consequences other than as expressly discussed herein or as to the tax status or tax consequences of the Plan under the laws of any foreign jurisdiction, and accordingly Purchasers are recommended to consult with their own tax advisor with respect thereto.

REAL ESTATE TAXES

The following discussion of projected real estate taxes for the First Year of Condominium Operation was based, in part, upon the opinion letter prepared by Real Estate Tax Counsel, a copy of which is set forth in Part II of the Plan.

It is estimated that the aggregate real estate taxes payable with respect to all Units for the First Year of Condominium Operation will be approximately $83,450, assuming (a) an estimated transitional/taxable assessed valuation for the Property of $667,494 for the 3 months of the 2023/24 tax year and $778,556 for the 9 months of the 2024/25 tax year, and (b) a tax rate of 12.502 per $100 of assessed valuation for the 2023/24 and 2024/25 tax years. This tax projection does not take into account any real estate tax abatements that may be applicable to the Property at any given time. Purchasers are referred to the section of the Plan entitled "Anticipated Real Estate Tax Exemption Benefits (421-A)" for details regarding 421-A Benefits.

In arriving at the assessed valuation for each Unit in the Condominium, the Building is first assessed as an entity. This overall assessment is then apportioned among the respective Units, each of which will be assigned a tax lot designation once the Declaration has been recorded and the Tax Lot Drawings are filed with the Register's Office. For purposes of Schedule A, the projected real estate taxes for the Building were apportioned among the Units based on Common Interest percentages. It is possible that the apportionment will be based in part upon the proportion the offering price as set forth on Schedule A for each Unit bears to the gross sellout price for all Units offered for sale in the Condominium and in part upon extrinsic indicia of value, including location, square footage, amenities, income producing potential and existing leases on particular Units. There is no assurance that the City of New York tax assessor will allocate taxes among Units based upon Common Interest percentages. At such time as the Units have been separately assessed for real estate tax purposes, each Unit will be taxed as a separate tax lot for real estate tax purposes and a Unit Owner will not be responsible for the payment of, nor will the Unit be subjected to, any lien arising from the non-payment of real estate taxes assessed against any other Unit.

Although the estimate of New York City real estate taxes is a good faith estimate, it is not possible to estimate same with any degree of certainty. Assessed valuations, apportionment or taxes among the Units and tax rates, when actually established by the City of New York, may be lesser or greater. Accordingly, these estimates are to be considered opinions and are not intended, and should not be construed as, warranties as to future assessed valuations, tax rates or the actual real estate taxes to be assessed. In no event will Sponsor, its principals, Income Tax Counsel, Real Estate Tax Counsel or Selling Agent be liable to any Purchaser nor will any Purchaser have the right to rescind the Purchase Agreement if the assessed valuations, tax rates or taxes, when actually established, are lesser or greater than that projected herein or if the Administrative Code and the applicable rules and regulations of the City of New York are changed in the future.

The Unit Power of Attorney which each Purchaser shall be required to sign at Closing, the form of which shall be substantially as set forth in Part II of the Plan, authorizes the Condominium Board to commence, pursue, appeal, settle and/or terminate administrative and certiorari proceedings to obtain reduced real estate tax assessments with respect to the Units, including retaining counsel and taking any other actions which the Condominium Board deems necessary or appropriate in accordance with section 2.4(A)(xxiii) of the By-Laws.

As of the Filing Date of the Plan, there are no tax certiorari proceedings pending for the reduction of real estate taxes with respect to the Property for the 2023/24 tax year. Sponsor anticipates initiating proceedings for the 2024/2025 year. In such event, same and any subsequent proceeding, shall be at Sponsor's sole cost and expense, and for the Sponsor's benefit.

ANTICIPATED REAL ESTATE TAX EXEMPTION BENEFITS (421-A)

As more fully explained in the Tax Exemption Benefits Opinion Letter of Real Estate Tax Counsel set forth in Part II of the Plan, partial real estate tax benefits have been granted for the Building pursuant Section 421-a of the Real Property Tax Law ("421-A Benefits") as evidenced by a final certificate of eligibility issued by the New York City Department of Housing Preservation & Development "HPD") on March 29, 2023. The Building's application for 421-A Benefits and final certificate of eligibility was for a rental building, not a condominium. However, under this version of 421-A, there is no prohibition on condominium ownership or conversion to condominium ownership and the 421-A application does not need to be updated to reflect the conversion to a condominium regime. Purchaser are referred to Part II of the Plan for a copy of the final certificate of eligibility and a copy of the Real Estate Tax Opinion Letter. The 421-A Benefits are scheduled to phase out during the period of the first and second year of Condominium Operation pursuant to the 15-Year benefit schedule set forth in the 421-a law as follows. For tax year 2024/25, it will be 40% of the full benefit and for tax year 2025/26, 20% of the full 421-A Benefits. The 421-A Benefits will expire as of June 30, 2026, which encompasses the tax year 2026/27 when the Building will become fully taxable. The 421-a Benefits pertain to the real property and are not affected by a change in ownership. Once the 421-A Benefits expire, the real estate taxes will increase substantially. The property was previously occupied by rental tenants and became vacant upon the expiration of the tenant's lease and renewal agreements.

Prior to the scheduled expiration of the 421-A Benefits, HPD can initiate a revocation process under limited circumstances set forth in the 421-a law and rules promulgated thereunder. These circumstances include failure to comply with the rent stabilization laws and regulations except to the extent that dwelling units are exempt from rent stabilization based on cooperative or condominium ownership. Other ground for revocation include unlawful discrimination in the operation of the Building, failure to pay taxes and other municipal charges, misrepresentations or material omissions in the application for benefits, failure to provide access to relevant records on request or use of the Building as a hotel or for short-term rentals.

Neither Sponsor, Attorneys for Sponsor, its principals, Income Tax Counsel, Real Estate Tax Counsel, Selling Agent, Managing Agent, nor any other person makes any representation that the partial exemption from real estate taxes under 421-a will be granted in whole or in part, will not be later reduced or revoked, or as to the amount of the tax which will be assessed against any Unit or the amount of real estate taxes payable at any time by any Unit Owner. If the 421-a Benefits are revoked for any reason whatsoever, Purchasers will be required to pay the full amount of real estate taxes. If for any reason whatsoever, the Building loses the 421-a Benefits, Purchasers will have no right to rescind their Purchase Agreements, nor have any recourse or liabilities against Sponsor or the Condominium Board. Sponsor will make available to the Condominium Board all 421-a documents for inspection and copying for so long as the Units receive any 421-a Benefits. Purchasers should refer to the Real Estate Tax Opinion Letters set forth in Part II of the Plan for details concerning the assessed valuation of the Property and the estimated real estate taxes to be imposed against the Property if the 421-a exemption is not granted.

Sponsor represents that, as applicable, Sponsor will keep all records required by HPD and will make them available to HPD upon request. HPD routinely conducts audits and failure to provide HPD with proper documentation may result in the reduction or revocation of benefits, to the extent applicable. Sponsor shall endeavor to maintain the tax benefits by using reasonable efforts to make all relevant filings and timely complying with all necessary processes.

The tax projections found in Schedule A are merely estimates and cannot be construed as an assurance of the actual amount of real estate taxes that will be assessed or the actual amount of any 421-a Benefit. Real estate taxes will increase after the 421-a Benefits end.

WORKING CAPITAL FUND AND APPORTIONMENTS

Each Purchaser of a Unit shall be required to make a non-refundable contribution to the working capital fund of the Condominium ("Working Capital Fund") at Closing in an amount equal to two (2) months' Common Charges with respect to the Unit based on the Condominium budget in effect as of the Closing Date. The payment of the Working Capital Fund contribution shall be required of all Purchasers of Units, whether purchased from Sponsor or purchased from a Unit Owner on a resale.

At or subsequent to the First Closing, Sponsor will apportion with the Condominium the following items as of midnight of the day preceding the First Closing, to the extent applicable:

(1) employees' wages, vacation and severance pay, pension and welfare benefits and accruals and all other payments or obligations relative to the employees of the Condominium.

(2) deposits with utility companies, if any, and fees for assignable permits and licenses, if any.

(3) charges for electricity and other utilities for the Common Elements.

(4) cost of fuel on hand (plus sales tax), if any.

(5) charges and receipts in connection with service, maintenance and concession contracts.

(6) water charges and sewer rents on the basis of the fiscal or calendar year for which assessed (unless separately assessed to individual Units).

(7) cost of building supplies on hand at Sponsor's cost (including sales tax).

(8) premiums for transferable insurance policies, if any.

(9) janitorial service fees, if any.

(10) management fees.

(11) building supplies (including, but not limited, to uniforms, cleaning supplies, carts, luggage).

(12) other customary closing adjustments.

If any of the foregoing items to be apportioned cannot be adjusted at the First Closing because they are not fully ascertainable, they shall be apportioned and adjusted to the extent reasonably possible at the First Closing, and final adjustment will be made as soon thereafter as the undetermined amounts are ascertained. Except as set forth above, the customs in respect to title closings adopted by the Real Estate Board of New York, Inc., as amended, shall apply to apportionments and the other matters mentioned above.

If the result of Closing adjustments is a net credit in favor of the Condominium, Sponsor will contribute the amount of such net credit to the Working Capital Fund. If the result of Closing adjustments is a net credit in favor of Sponsor, the payment of any net credit shall be evidenced by an unsecured, negotiable promissory note, without interest, to be executed by the Condominium Board and delivered to Sponsor at the First Closing to be repaid on the first anniversary of the First Closing. The promissory note may be prepaid by the Condominium in full at any time, or in part from time to time, without penalty.

The Working Capital Fund will be used for working capital, a reserve for repairs or for such other appropriate purposes as will be determined by the Condominium Board and may be augmented by allocations from the monthly Common Charges. While Sponsor controls the Condominium Board, the Working Capital Fund will not be used to reduce Common Charges. (See the section of the Plan entitled "Control by Sponsor" for details.)

The Condominium Board will be able to utilize the funds in the Working Capital Fund at any time and, accordingly, no representation can be made and no assurance can be given as to the exact amount of funds available at any specific time. However, in no event shall any portion of the Working Capital Fund be used to pay any Common Charges attributable to Unsold Units. In addition, within 3 months following the end of the Sponsor Control Period, Sponsor shall deliver to the Condominium Board a statement from an officer of Sponsor, certifying in reasonable detail as to any changes in the amount of the Working Capital Fund which have occurred since the First Closing.

No representation is made that the Working Capital Fund will be, or is intended to be, adequate to cover current or future expenses, including repairs, replacements or major improvements, for the first or any subsequent year of Condominium operation. If additional funds are required over and above the Working Capital Fund to cover expenses of the Building operation, it may be necessary to increase Common Charges or make Special Assessments. Neither the Department of Law nor any other government agency has passed upon the adequacy of the Working Capital Fund.

RESERVE FUND

Schedule B - Budget for First Year of Condominium Operation includes a line item for a Reserve Fund for the sole purpose of costs and expenses related to capital repairs, replacements and improvements. The Reserve Fund amount was the product of a Reserve Fund Study undertaken by Sponsor, a copy of which is set forth in Part II of the Plan. For so long as Sponsor continues to own at least 1 Unsold Residential Unit, the Condominium Board must maintain the Reserve Fund and any change in the amount of the Reserve Fund shall be made only with Sponsor's prior written consent. Sponsor makes no representation that the Reserve Fund will satisfy the requirements of a Purchaser's lender. Sponsor does not anticipate the imminent need for capital repairs, replacements or improvements. However, no representation is given that such needs will not arise in the future. Unit Owners will be obligated to pay their share of the cost of repairs, replacements and/or improvements to the Common Elements as the need for such arises. While Sponsor controls the Condominium Board, the Reserve Fund will not be used to reduce Common Charges. Neither the Department of Law nor any other government agency has passed upon the adequacy of the Reserve Fund.

MANAGEMENT

As of the First Closing, the Condominium will be self-managed by Sponsor or an affiliate of Sponsor, for so long as Sponsor controls the Condominium Board. The Condominium shall pay Sponsor or an affiliate of Sponsor a monthly stipend in the amount of $823.33. In the event the Condominium Board and/or Sponsor or an affiliate of Sponsor no longer wishes to self-manage the Condominium, a managing agent will be hired and it is anticipated that the cost of such Management Agreement is likely to substantially increase the annual budget which costs will be borne by the Unit Owners and reflected in their Common Charges. Sponsor reserves the right at any time prior to the First Closing or the expiration of the Sponsor Control Period to designate any other reputable managing agent to perform all of the duties and services enumerated above and all those generally to be performed by a managing agent and if Sponsor does so, Sponsor will so disclose in an amendment to the Plan.

To the extent obtainable, Sponsor will maintain a fidelity insurance policy in favor of the Condominium and the Unit Owners for any loss resulting from fraudulent or dishonest acts committed by the Sponsor and its Board Members, directors, officers or employees, relative to the provision of management services to the Condominium. The cost of such insurance shall be a Common Expense.

Certain services performed by Sponsor may be subject to separate fees payable by the Unit Owner benefiting therefrom, such as processing applications of Unit Owners for waivers of the “right of first refusal” (in connection with sales, assignments, or leases of Units) and processing alteration agreements.

There are presently no contracts or leases binding on the Condominium.

IDENTITY OF PARTIES

Sponsor

179 Jackson St. LLC is a limited liability company organized under the laws of the State of New York, with an office at 179 Jackson Street, Brooklyn, NY 11211 ("Sponsor").

The principals of Sponsor (as such term is defined in the Department of Law's regulations) are Francesco Fortunato, Neidejane Fortunato, and Michael Fortunato, having an office address c/o Sponsor at 179 Jackson Street, Brooklyn, NY 11211.

Neither Sponsor nor its principals own 10% or more of any unsold shares or units in any cooperative, condominium or homeowners association in New York State other than the Condominium.

Principals of Sponsor

Francesco Fortunato has been an owner and landlord of rental property since 1994. He has co-managed, with his spouse, multiple family residential buildings and has been responsible for all operations and financial matters.

Neidejane Fortunato has been an owner and landlord of real property since 1994. She has co-managed, with her spouse, multiple family residential buildings and has been responsible for all operations and financial matters.

Francesco Fortunato and Neidejane Fortunato declared bankruptcy under Chapter 11 in 2012. The bankruptcy discharged on October 30, 2014. To date there have been no additional bankruptcy filings or foreclosure actions against Francesco Fortunato and Neidejane Fortunato.

Michael Fortunato has been an owner of real property since 1976 with a substantial number of multiple family residential buildings. He has managed the buildings as a landlord responsible for all matters of operation and all financial matters.

Prior Offerings

Sponsor and principals of Sponsor have not taken part in any public offerings which were initially offered during the past five (5) years.

There have been no prior felony convictions of Sponsor, any principals of Sponsor, or any individual who owns or controls a ten (10%) percent or more equity interest in Sponsor, and no prior convictions, bankruptcies, injunctions and judgments that may be material to the Plan or an offering of securities generally that occurred within fifteen (15) years prior to the submission of the Plan against Sponsor, any principal of Sponsor, or any individual who owns or controls a ten (10%) percent or more equity interest in Sponsor.

Counsel for Sponsor

Sponsor has retained the following attorneys in connection with the preparation of the Plan and other services:

- Sponsor has retained the law firm of Starr Associates LLP, having an office at 220 East 42nd Street, Suite 3302, New York, New York 10017 ("Attorneys for Sponsor"), to represent it in connection

with the Plan and to serve as Escrow Agent. Starr Associates LLP's dual role as Escrow Agent and Sponsor's attorney in no way affects the legal and contractual obligations of Escrow Agent pursuant to the Escrow Agreement, the Purchase Agreement or applicable Law with respect to the maintenance or release of Deposits. Adam Kriegstein, Esq. participated in and supervised the preparation of the Plan. Starr Associates LLP will serve as Escrow Agent and will represent Sponsor in connection with matters relating to the sale and closing of Units.

- Sponsor has retained the law firm of Olshan Frome Wolosky LLP, having an office at 1335 Avenue of the Americas, New York, NY 10019 ("Income Tax Counsel"), to prepare the Income Tax Opinion for the Condominium and Unit Owners under the direction of Warren Gleicher, Esq.

- Sponsor has retained the law firm of Marcus & Pollack, LLP, having an office at 633 Third Avenue, 9th Floor, New York, NY 10017 ("Real Estate Tax Counsel"), to provide the Real Estate Tax Opinion (and the 421-A Real Estate Tax Abatement Benefits Opinion) set forth in Part II of the Plan.

Selling Agent

The selling agent for the Condominium will be Keller Williams NYC, having an address at 360 Madison Avenue, 9th Floor, New York, NY 10017 ("Selling Agent"). Selling Agent is a licensed real estate broker whose principals have been engaged in the sale of real estate for approximately twelve (12) years.

There have been no prior felony convictions of Selling Agent or any principals of Selling Agent and no prior convictions, bankruptcies, injunctions, and judgments that may be material to the Plan or an offering of securities generally that occurred within fifteen (15) years prior to the submission of the Plan against Selling Agent or any principal of Selling Agent.

Managing Agent

Initially, the Condominium will be self-managed by the Condominium Board and so long as Sponsor controls the Condominium Board, the Sponsor.

Construction Professionals

Architect of Record:

Brent M. Porter, Architect, PLLC, AIA, having an office at 166 Saint James Place, Brooklyn, NY 11238 is the architect of record for providing those documents to be included with this Offering Plan ("Architect"). Architect prepared the Floor Plans of Units set forth in Part II of the Plan and the Tax Lot Drawings which will be filed with the Department of Finance of the City of New York required in order to create the Condominium. Architect has also examined the physical condition of the Building and has rendered its report thereof together with a certification, both of which are set forth in Part II of the Plan. Architect has been providing architectural services for approximately 41 years and has been the architect of many buildings, including 222 Bowery, 475 Washington Avenue, 406 Prospect Place (offering plan only), 1079 Fulton Street (offering plan only), 229 Hawthorne Street (offering plan only), 288 Water Street (offering plan only), and others.

Budget Expert

Sponsor has engaged GAF Financial Group, having an address at 533 Metropolitan Avenue, Brooklyn, NY 11211, as Sponsor's budget expert ("Budget Expert"). Budget Expert estimated all amounts of income and expenses in the First Year's Budget in consultation with Sponsor. Budget Expert has rendered a certification as to the adequacy of the First Year's Budget, which may be found in Part II of the Plan.

Related Parties

Sponsor and its principals have no affiliation with Attorneys for Sponsor, Selling Agent, Income Tax Counsel, Real Estate Tax Counsel, the Construction Professionals, Budget Expert, or any person or firm who will provide services to the Condominium subsequent to the First Closing, with the exception that Francesco Fortunato will be responsible for the day to day management of the building.

Neither Attorneys for Sponsor, Income Tax Counsel, Real Estate Tax Counsel, the Construction Professionals, nor Budget Expert have any financial interest in the Property, the Units, the Condominium, or this offering, except for their fees for services rendered.

General

Neither Sponsor nor its principals have entered into contracts or agreements, written or oral, or accepted any Deposits or advances of funds for the purchase of Units as of the Filing Date of the Plan.

With respect to any of the parties named herein, Sponsor reserves the right to substitute their services for the services of another person or company prior or subsequent to the First Closing, in which case such change shall be disclosed in a duly filed amendment to the Plan.

REPORTS TO UNIT OWNERS

It is the obligation of the Condominium Board to give all Unit Owners annually:

1. A financial statement of the Condominium prepared by a certified public accountant or public accountant, within approximately hundred twenty (120) days after the end of each fiscal year of the Condominium. Such statement shall be certified while Sponsor is in control of the Condominium Board.

2. At least thirty (30) days' prior notice of the annual Unit Owners' meeting.

3. A copy of the proposed annual budget of the Condominium at least thirty (30) days prior to the date set for adoption thereof by the Condominium Board. While Sponsor is in control of the Condominium Board, such budget shall be certified in compliance with §20.4 of the Regulations of the Department of Law.

DOCUMENTS ON FILE

Pursuant to the provisions of §352-e of the New York General Business Law, copies of the Plan, all documents referred to herein and all Exhibits submitted to the Department of Law in connection with the filing of the Plan shall be kept on file and available for inspection by Purchasers and their attorneys upon written request and reasonable notice without charge, and for copying at a reasonable charge, at Sponsor's office for a period of six (6) years after the First Closing. In addition, a set of Tax Lot Drawings showing the layout, locations and approximate dimensions of each Unit and its Unit number designation and tax lot number, certified by the appropriate governmental authority of The City of New York as conforming to the official tax lot number for each such Unit, will be filed in the Register's Office following the recording of the Declaration, and an additional set will be furnished to the Condominium Board.

The Declaration and the By-Laws will be recorded in the Register's Office in advance of or concurrently with the First Closing. The recording of all deeds conveying individual Units will also be recorded in the Register's Office.

GENERAL

The Plan does not knowingly omit any material fact or knowingly contain any untrue statement of any material fact. Sponsor believes that the Plan contains a fair summary of the material provisions of the documents referred to in the Plan, including those documents contained in Part II of the Plan. Copies are contained in Part II of the Plan of the forms of Declaration, By-Laws, Purchase Agreement, Unit Deed, Power of Attorney, and other documents (which forms may be revised prior to their recordation or the First Closing, as applicable). Statements made in Part I of the Plan as to the provisions of such documents or any other document referred to in the Plan, copies of which are on file with Sponsor, are not necessarily complete. Each such statement is qualified in all respects by the contents of such documents and, in the case of any such document executed by or with the written consent of a Purchaser pursuant to the Plan, any rider or separate agreement changing or adding provisions to such document.

There are no lawsuits or other legal proceedings now pending, or any judgments outstanding, which could materially and adversely affect this offering, the Purchasers of Units, the Property, the Condominium, or the operation thereof, which are not covered by insurance.

There are neither commercial nor residential tenants occupying the Building as of the Filing Date of the Plan.

No party other than Purchasers shall have any right or benefit herein or herefrom, including without limitation, the right to insist upon or enforce against Sponsor the performance of all or any of Sponsor's obligations hereunder and no such third party shall be deemed to have received any benefit as a result of any of the provisions of the Plan.

Sponsor reserves the right, from time to time prior to the First Closing, without obtaining the consent of Purchasers or others, to substantially revise the terms and conditions upon which the Units are to be sold, including changes affecting the rights, obligations and liabilities of Sponsor and Purchasers. However, Sponsor may not unilaterally cancel a Purchase Agreement which is in effect, except as therein provided, as in the case of an uncured default, nor unilaterally change the Purchase Price or payment terms contained in such Purchase Agreement. All substantive or material revisions will be contained in a duly filed amendment to the Plan. If there is a substantial amendment to the Plan that materially and adversely affects Purchasers, except as otherwise provided herein, Purchasers will have a right of rescission which may only be exercised within 15 days from the Presentation Date of such amendment. Sponsor shall promptly return all Deposits, together with any interest earned thereon, as well as any Special Work Funds to the extent not expended, to Purchasers who rescind, except that Sponsor shall retain all Deposits of any Purchaser who is in default under the Purchase Agreement beyond any applicable grace period.

In accordance with the provisions of the Laws of the State of New York, neither Sponsor nor any selling agent engaged by Sponsor will discriminate against any person in the sale of Units offered by the Plan or in the leasing of any such Units because of such person's race, creed, color, sex, sexual orientation, disability, marital status, age, ancestry, national origin or other ground proscribed by Law.

Unless the context otherwise requires, words used in the singular in Part I of the Plan include the plural and vice versa, and a reference herein to any one gender, masculine, feminine or neuter, includes the other two.

No person has been authorized to make any statement or representation or furnish any information not expressly contained herein. Any information, data, or representations not contained herein or in the documents and exhibits referred to herein must not be relied upon. The Plan may not be changed or modified orally.

The Property has not been the subject of a prior public offering.

EXCESS DEVELOPMENT RIGHTS

To Sponsor's knowledge, no Excess Development Rights will remain with respect to the Building. However, if the applicable provisions of the Zoning Resolution change in the future, such changes may generate transferable Excess Development Rights which will not be included in the Property and shall be the exclusive property of Sponsor. Sponsor cannot represent the amount of transferable Excess Development Rights that could result from such changes. Neither the Condominium Board nor any Unit Owner (other than Sponsor or a Development Rights Owner) shall have any right or interest in any Excess Development Rights. If any Excess Development Rights are transferred to an adjoining premises, the light and air of the Building and views from Units and/or Terraces may be affected. Notwithstanding the foregoing, Excess Development Rights may not be used to expand the size, height, bulk, or density of any portion of the Property after the recording of the Declaration.

SPONSOR'S STATEMENT OF BUILDING CONDITION

Sponsor adopts the "Description of Property and Improvements" set forth in Part II of the Plan and represents that it has no knowledge of any material defects or need for major repairs to the Building except as set forth in the Description of Property and Improvements or as contemplated to be made as described therein.

The Buildings Department issued PCO No. 302191633F dated January 8, 2010 for the Building which will not require an amended or new PCO. At this time, Sponsor does not expect that the PCOs will need to be amended for any reason. The only construction prerequisite to Closing is the issuance of a TCO for the Unit or a PCO for the Building.

Since the Building was constructed in 2010, Sponsor does not believe that any asbestos containing material is present in insulating or fireproofing material anywhere in the Building.

Under applicable Federal and local law, lead-based paint can no longer be used in the construction of a building. Under Federal Law, Sponsor must provide Purchasers with all available records and material pertaining to lead-based paint and/or lead-based hazards in the Building, to the extent that any exist. Sponsor has, to the best of its knowledge, received no specific reports regarding lead-based paint in the Building and therefore does not believe in good faith there to be any lead-based paint in the Building. Notwithstanding the foregoing, Sponsor does not make any representation as to the existence or non-existence of lead-based paint within the walls. Set forth as an Exhibit in Part II of the Plan is a copy of the booklet issued by the United States Environmental Protection Agency, EPA 747-K-95-001, which details certain information regarding lead-based paint. Purchasers are advised that, in the event they remove sheetrock at any time in the future, they may be responsible for removing and abating lead-based paint in accordance with applicable Law at their sole cost and expense.

PART II

CONDOMINIUM OFFERING PLAN

179 JACKSON STREET CONDOMINIUM
179 JACKSON STREET
BROOKLYN, NY 11211

DESCRIPTION OF PROPERTY AND IMPROVEMENTS

BRENT M. PORTER, ARCHITECT AND ASSOCIATES

166 St. James Place, Brooklyn, NY 11238 718-789-5426 email: mmsalstrom@aol.com

179 Jackson Street
Brooklyn, NY 11211
January 3, 2024

Notwithstanding anything to the contrary, where materials, appliances, equipment, fixtures, and/or other construction or design details are specified herein, Sponsor reserves the right to substitute in each instance one of comparable or better quality as recognized by industry standards for performance, efficiency, longevity, and/or classifications, as applicable.

A. Location and Use of the Property:

1. Address: 179 Jackson Street, Brooklyn, NY 11211

2. Block/ Lot No: Block: 2745 Lot: 32

3. Zoning District: R6B; the building complies with zoning and use requirements.

4. Permissible Uses: Residential, use group 2 as per New York City Zoning Resolution which permits residential use "as of right" and occupancy group J2 (1968 Code) Apartment Houses as per New York City 1968 Code, which permits residential use "as of right". Property and proposed uses comply with zoning and use requirements per the final C of O.

5. Other: No air rights were obtained for the development of this project. The building is not a Quality Housing project, it complies with requirements of the Multiple Dwelling Law.

B. Status of Construction:

1. Construction for this building began in 2007 and was completed in 2009.

2. Class of Construction: Type 1C-2HR Protected Non-Combustible. See below fire resistance rating requirements for building elements:

   Street Facing walls: 0 hours
   Lot-line walls: 2 hours
   Fire separation walls (non-loadbearing): 2 hours
   Floor construction including beams: 2 hours
   Columns: 2 hours
   Roof construction: 1hour

3. Certificate of Occupancy: The Certificate of Occupancy (number 302191633F) was issued as effective on January 8th, 2010.

4. Permit Numbers & Description of Work Done: Original new building (NB) job number was 302191633, which has since been approved and signed off by NYC DOB.

Handicapped Accessibility: The building is in compliance with accessibility requirements. All units appear to be in compliance with the reference standards set forth in the 1968 Building Code.

The Sponsor made some cosmetic repairs and upgrades in preparation for condominium conversion including drywall, paint, and floors. Balconies and terraces were re-coated with 1-part epoxy manufactured by Behr. Roof ponding was addressed, and a new fibered, aluminum silver coat wasprovided manufactured by Henry. This minor work is complete as of the date of this report.

The above-mentioned work is complete; units will be offered for sale in "as-is" condition.

There are no current open DOB jobs.

C. Site

1. Size: The total site area which is Tax lot 32 is 3,807 SF.

The northerly property line is 26'-8.375" (rear property line parallel Jackson Street)

The southerly property line is 25'-0" (front property line that runs along Jackson Street)

The Easterly property line is 157'-0" (perpendicular to Jackson Street)

The Westerly property line is 147'-7.5" (perpendicular to Jackson Street)

2. Number of Buildings and Use:
The proposed building is the only structure on the property. It is a 4-story building with a cellar. The Fourth Floor is also connected to the Main Roof by the mezzanine portion of Unit 6. Cellar Floor is used for storage, utilities, and common laundry. The First Floor has the building entrance and Lobby as well as one (1) Unit. The Second Floor has two (2) Units. The Third Floor has (2) Units. The roof portion of the Main Roof and the Mezzanine Roof are only used for maintenance purposes.

3. Streets: The width of the front property along Jackson Street is approximately 25'-0". The approximate depth of the property perpendicular to Jackson Street is 152'-3.75".

i. The street is paved with asphalt and in adequate condition for daily traffic.
ii. The curb along Jackson Street is made of concrete and is in good condition.
iii. The street fronting the property is pitched to drain through catch basins. The catch basins are part of the New York City storm water drainage system. They are in usable condition.
iv. There is one streetlight, in working condition, on the sidewalk of the property, located at 175 Jackson Street.
v. These items are in conformity with local codes; existing condition to remain. No repairs required.

4. Drives, Sidewalks, and Ramps:

i. The existing sidewalk fronting the property is concrete and pitched to drain to the curb and shall be free of tripping hazard and ponding. New sidewalk was provided per builder's pavement plan.
ii. The curb along Jackson Street is a concrete curb and is in good condition.
iii. The street fronting the property is pitched to drain through catch basins. The catch basins are part of the New York City storm water drainage system. They are in usable condition.

iv. Sidewalk lighting is provided primarily by the existing New York City light poles.
v. These items are in conformity with local codes; existing condition to remain. No repairs required.

D. Utilities

1. Electricity: Electricity is provided by Consolidated Edison Company ("Con Edison"). The electricity to each Unit will be separately metered by Con Edison and paid for by the owner of each Unit. There are six (6) residential meters, and one (1) PLP meter for common areas. The electricity consumed in the common elements for the Units will be borne by the Unit Owners as a common expense and be allocated to each as noted in the budget. Meters are located at Cellar Floor at this time.

2. Gas: Gas is provided by National Grid. One (1) gas service will be provided for this building. Total of six (6) gas meters will be provided for the building and paid for by the owner of each Unit. There is no gas use in the common areas.

3. Water and Sewer: Water supply and combined sewer servicing the building is provided by the city of New York. Water will be metered through one main building water meter for domestic supply. Water and sewer are metered collectively.

4. Telephone: The building is wired for telephone services.

5. Cable Television/Internet Provider: To be provided by local provider such as Verizon. Every Unit Owner who desires to obtain such service is required to pay the cable company for activating the wiring in their Unit and for installing appropriate outlets in the same. Thereafter, the Unit Owner is required to pay a monthly service charge to such service provider, which varies depending upon the services subscribed to by the Unit Owner.

E. Sub-Soil Conditions:

There was no land subsidence, hazardous materials, or environmental restrictions present on the property. There were no expansive soils. No groundwater encountered.

1. No uneven foundation movement or settling has occurred. The building foundation system is accurately sized to support the calculated load.

2. There is no evidence of moisture or seepage or ground water infiltration.

3. There is no damage from flooding. The property is not located in or near a flood zone.

F. Landscaping & enclosures:

1. Grass cover: There is no grass cover.

2. Plantings: There are small plantings in the Common Yard.

3. Trees: There is one (1) NYC street tree present at the property along Jackson Street.

4. Fencing: There is a 6'-0" chain-link fence that runs along the westerly property line of the Common Yard. There is a 6'-0" white, vinyl fence that runs along the easterly property line of the Common Yard. There is a row of trees that line the rear and westly property lines of the Common Yard. There is no fencing around the non-recreational area on the roof portion of the Main Roof. Existing fencing to remain; no repairs required.

5. Gates: There are no entry gates.

6. Garden Wall: There are no garden walls.

7. Retaining walls: There are no retaining walls.

8. Display pools and fountains: There are no display pools and/or fountains.

G. Building Size

1. Total height: The total height of the building from average sidewalk elevation to roof is approximately 54'.

2. Crawl Space: There is no crawl space.

3. Number of basements and cellars: There is a cellar; there is no subcellar.

4. Number of floors: This building will be a 4-story building, plus Cellar Level, Main Roof, and Mezzanine roof.

5. Equipment Rooms: Meter/water room and hot water heater room are located at Cellar Floor along with storage and mechanical rooms. Condensers are located on Main Roof, in Rear Yard at limited common element for Unit 1, and on balconies as well.

6. Parapet: There is a masonry parapet with aluminum coping at Main Roof. Existing masonry parapets are approximately 3'-6" high.

Occupancy: There are six (6) residential dwelling units in the building.

H. Structural System:

The building foundation consists of approximately 12" concrete walls reinforced with #4 rebars. There are four grade beams that span the width of the building as well as two shear walls along the westerly side of the building and one shear wall on the easterly side around the elevator. From First Floor through the Main Roof, the side and shear walls are comprised of reinforced, structural bricks, specifically grouted where W beams occur (at stair openings). There appears to be no potential danger of building structural failure or hazardous conditions. Existing foundations appear to be in good condition.

Underpinning was done in compliance with approved drawings for the property along the easterly property line during the foundation phase of the building construction. Subsequently, buildings on both adjacent properties have been demolished, and new buildings have been constructed.

The floors are framed with W16K9 steel joists set at approximately 3'-1.5" to 4'-0" on center, under a 20 gauge steel deck, which supports an approximately 2.5" of lightweight concrete with welded wire fabric.

Ceiling assemblies consists of furring channels along floor joists, to which ½" gypsum is fastened. This provides some acoustic insulation. STC rating is believed to be at least 50.

There appears to be no sub-grade drainage system.

Foundation waterproofing is achieved by a bentonite water proofing membrane manufactured by Carlisle.

1. Exterior of Buildings

i. Exterior Walls: Side walls consists of reinforced structural bricks, specifically grouted where W beams occur (at stair openings). Interior side is insulated gypsum wall board over waterproofing at apartments. Exposed structural brick in common areas. Brick finish on exterior.

The front and rear walls are light-gauge framed walls with steel studs and batt insulation, sheathing, a vapor barrier, air space, and brick face manufactured by "Interstate Brick" as well as corrugated copper paneling manufactured by on the exterior side with a gypsum board finish on the interior side.

Exterior walls are existing from the original construction and appear in good condition with no major cracks or deterioration. Fire-rating is 2 hours for these walls.

Insulation consists of approximately 6" batt insulation with an R-value of 21.

ii. Windows: front and rear windows consist of aluminum, double-glazed, insulated windows, finish: acrynar, manufactured by Crystal Windows. These are an assortment of awning, fixed, and casement windows. Frames, sashes, and sills are aluminum. Lintels are built-up steel framing within the wall assembly. Warranty for glazing from Crystal Windows is 20 years commencing on the date of purchase. It is believed the warranty remaining is approximately 4 years from the date of this report. Windows are believed to be thermally broken**.** Windows were installed in 2006, making them approximately 17 years old. They appear in good working or and do not require any repairs at this time.

iii. Lot-line windows: There are no lot-line windows.

iv. The property does not have a landmark status.

2. Parapets and Copings: There is a masonry parapet with aluminum coping at Main Roof and Mezzanine Roof. Existing masonry parapets are approximately 3'-6" high. Parapets consist of steel framing and appeared to have no major cracks or deterioration requiring repairs at the time of inspection. Aluminum coping appeared to have no major damage or deterioration requiring repairing repair at the time of inspection.

3. Chimney and Caps: There is no chimney, but there are the following ventilation terminations at Mezzanine Roof level.: toilet/kitchen exhaust vents, laundry exhaust vents, elevator ventilation exhaust vents, and supply air fans. Ductwork for aforementioned ventilation is aluminum. Ducting is not easily observable but believed to be in working order.

4. Terraces & Balconies:

Terraces: There are private terraces on Second Floor, one in the front appurtenant to Unit 2 and one in the rear appurtenant to Unit 3. There are also two private terraces on Main Roof accessible from the bedrooms appurtenant to Unit 6. The roof portion of the Main Roof is not meant to be a recreational terrace and is only accessible for maintenance.

i. Surface finish: exposed concrete with waterproofing. Surfaces of balconies and terraces were re-coated with 1-part epoxy manufactured by Behr in summer of 2023 and are now in restored condition.

ii. Balustrade: Vertical steel tubes are set every few feet.

iii. Railings: Horizontal "Ipe" wood balustrades are supported by steel stubes. The Ipe wood is in need of sanding and re-staining or painting. Sponsor is offering in "as-is" condition.

iv. Copings: None

v. Soffits: None

Balconies: There are private balconies on the Third and Fourth Floors appurtenant to Units 4 and 5, one in the front and one in the rear on each floor.

vi. Surface finish: exposed concrete with waterproofing. Surfaces of balconies and terraces were re-coated with 1-part epoxy manufactured by Behr in summer of 2023 and are now in restored condition.

vii. Balustrade: Vertical steel tubes are set every few feet.

viii. Railings: Horizontal "Ipe" wood balustrades are supported by steel stubes. Ipe wood members are in need of refinishing. The Sponsor has no plans to refinish.

Railings do create a "ladder effect". There are no additional protections in place, see special risk.

ix. Copings: None

x. Soffits: None

Doors to balconies and terraces: consists of double-glazed, insulated, aluminum swing doors, color: Quaker Bronze, finish: acrynar manufactured by Crystal Windows. Warranty for glazing from Crystal Windows is 20 years commencing on the date of purchase. It is believed the warranty remaining is approximately 4 years from the date of this report. Door frames are believed to be thermally broken.

Purchaser cannot obstruct fire department access path. The path is any 6'-0" clear way beginning at the front roof parapet and terminating at the rear roof parapet.

5. Exterior Entrances:

(i) Exterior Doors and Frames: Residential entrance is a storefront style swing door with aluminum framing and manufactured by Kawneer/model 190 with side light and deadbolt lock. This door is approximately 16 years old and appears not to require any immediate repairs. Main entrance door appears not to be thermally broken.

There is no vestibule or vestibule door.

(ii) Exterior Stairs: There are no exterior stairs.

(iii) Railings: There are no railings.

(iv) Mail Boxes: Mail boxes are made of extruded aluminum and are located inside the vestibule on the First Floor. Mail will be distributed by the US Postal Service.

(v) Lighting: There are two (2) exterior wall-mounted sconces at the main entrance.

(vi) Canopies: There is a canopy over the main entrance with a pitched 20oz copper standing steam roof. Canopy appears in good condition, not needing any immediate repairs.

There are no stairs at the building entrance. Accessible route leads from building entrance, which is on grade, to elevators to units above. All units appear to be in compliance with the reference standards set forth in the 1968 Building Code.

6. Service Entrances: There is no service entrance.

7. Roof and Roof Structures:

i. Type for roof areas:

a. Material: EDPM rubber roof manufactured by Paradiene 20/30 roofing system or approved equal.
b. Tapered rigid polyisocyanurate insulation. 2" at the thickest, R-value unknown.
c. Surface finish: silver coat
d. Flashing Material: rubber roofing rises up the parapet walls, under copper counter flashing and coping. No need for immediate repairs observed.
e. There is no warranty on the roof, which is approximately 15 years old. As of the date of this report, minor roof work is completed. The work includes fixing areas that have standing water after rain and a silver coat over the roof area. Roof is to remain in an "as-

is" condition with no further repairs or modifications. Roof consists of original roof layer with approximate life expectancy of 10 years from addition of silver coat if maintained properly. Surface finish is not appropriate for daily foot traffic. Roof area is intended for maintenance purposes only.

ii. Drains:

a. There is one (1) cast iron roof drain in the center of the Main Roof. The terraces on the Main Roof are pitched toward aluminum scuppers that discharge into external leaders that direct water toward the stormwater system inside. Roof drain appears in good condition with no need for immediate repairs.
b. There are no secondary drains.
c. There are no gutters or leaders.

Leak management will be decided by the condo board management.

Skylights: There is one skylight in the Bulkhead Roof over the main building stair. Size is approximately 6 square feet with aluminum frame and wire glass. No need for immediate repairs observed.

iii. Bulkheads: There is one bulkhead that houses the building stair. The Bulkhead Roof is finished with a copper standing seam roof and has one skylight. The parapets on the Main Roof have copper or aluminum coping. There is a steel ladder that provides access to the Mezzanine Roof from the Main Roof. The Mezzanine Roof is situated over the upper (mezzanine) level of Unit 6, and has the same finish as the Main Roof (EPDM with a silver coat). Bulkhead is in good condition with no need for immediate repairs or replacement observed.

iv. Metal Work at Roof:

a. Exterior Metal Stairs: There are no metal stairs at Main Roof.
b. Exterior ladders: There is one (1) steel access ladder.
c. Railings: There are no railings at Main Roof or Mezzanine Roof.
d. Hatches to Roof: There are no roof hatches.
e. Metal work appears in good condition with no need for immediate repairs or replacement.

Rooftop facilities: The stair bulkhead is the main element on the Main Roof. There is a small steel and glass canopy at the entrance to the stair bulkhead. Additionally, the roof portion of the Main Roof over the lower level of Unit 6 is a projection on the Main Roof. There are also three (3) condensers, elevator, stair, dryer vents, and a large roof drain. Roof top facilities are for maintenance purposes only. There is no limited common element on the roof and no recreational roof area. Occupants may not use the roof for recreational purposes or install furniture or obstruct FDNY access path. Rubber roofing with silver coat is not appropriate for daily foot traffic.

8. Fire Escapes: There is no fire escape.

9. Yards and Courts: There is no front yard. The Common Yard is a common area shared by all Unit Owners as a common element. Common Yard is accessed via entrance from first floor common area. Access is available to all Unit Owners.

The northerly side of the rear yard is 26'-8.375"
The southerly side of the rear yard is 24'-5"
The easterly side of the rear yard is 87'-8"
The westerly side of the rear yard is 57'-10"

(i) Paving: the Unit 1 Yard consists of a paved deck appurtenant to Unit 1. It also consists of rubber pavers and gravel stones over the majority of the surface. It is accessible via fully-glazed door from Unit 1 living room. Paving is in fair condition, and does not appear to require repairs at this time.

The northerly side of the paved deck is 19'-0"
The southerly side of the paved deck along the building is 20'-1"
The easterly side of the paved deck is 22'-9"
The westerly side of the paved deck is 28'-9"

(ii) Drainage: there are no area drains.

(iii) Railings: there are approximately 3'-6" masonry parapet walls and a wood railing that surround the limited common element appurtenant to Unit 1. This wood railing appears to be in fair condition, not requiring any major repairs.

(iv) Stairs: there is a small flight of stone steps that lead down to the Common Yard, from the building. The front entrance to the building is at street level with no stairs. These stairs are in fair condition do not appear to require repairs at this time.

Railings, fences, pavers, stairs are offered in "as-is" condition.

10. Fencing: There is a 6'-0" chain-link fence that runs along the westerly property line of the Common Yard. There is a 6'-0" white, vinyl fence that runs along the easterly property line of the Common Yard. There is a row of trees that line the rear and westly property lines of the Common Yard. There is no fencing around the non-recreational area on the roof portion of the Main Roof. Masonry parapet walls are present on the east and west sides of the private deck for Unit 1. Fencing is in fair condition does not appear to require repairs at this time.

11. Interior Stairs:

A. Main Building Stair

i) There is one 2-hour rated fire stair that provides access from Cellar Floor to the Main Roof.

ii) Enclosure: Enclosure consists of 2 layers of approximately 5/8" gypsum board on both sides of approximately 3.5" steel stud walls.

iii) Construction: steel pan stairs with concrete finish.

iv) Stringers: Stringers are made of steel channels approximately 1 1/2" wide by 12" deep and 1/4" thick.

v) Treads: tile finish.

vi) Risers: Risers are made of steel pan approximately 1/4" thick and are approximately 7.5" high.

vii) Guard Rails: made of approximately 1 1/2" x 1 1/2" steel tubes.

viii) Balustrades: made of approximately 1/2" round steel bars located 4" O.C.

B. Interior Stairs.

i) Unit 6 will have an internal winder stair that connects the Fourth Floor and mezzanine portion of the Main Roof; winder stair is not code-compliant with current code requirements, see "Winder Stair" special risk. Stair is open with no required fire-rating as it is within a dwelling unit.

ii) Enclosure: open

iii) Construction: steel stringers with wood treads and railings

iv) Stringers: Stringers and spindles are made of steel channels.

v) Treads: wood finish

vi) Risers: open

vii) Guard Rails: steel spindles with wood handrail

viii) Balustrades: steel spindles and posts

Stairs are in good condition with no immediate need for repairs observed.

12. Interior doors and frames:

i) Unit entrance: Fireproof self-closing, 90-minute rated, hollow metal door. Door is manufactured by: Long Island Fire Doors. Door hardware is manufactured by Mortise.

ii) Elevator vestibule: Fireproof self-closing, 90-minute rated, hollow metal door. Door is manufactured by: Long Island Fire Doors. Door hardware is manufactured by Mortise.

iii) Stair hall doors and frames: Fireproof self-closing, 90-minute rated, hollow metal door. Door is manufactured by: Long Island Fire Doors. Door hardware is manufactured by Mortise.

iv) Roof doors, basement doors and frames: metal fireproof self-closing. Door is manufactured by Long Island Fire Doors. Doors pre-machined for Kwikset hardware.

v) Interior dwelling unit doors: hollow wood doors manufactured by: Masonite. Doors

pre-machined for Kwikset hardware.

Interior doors and frames appear in good condition and do not require repairs.

13. Elevator

Manufacturer: Kone exs Type:

Gearless

Power supply: AC

Maximum capacity: approximately 2000 lbs/907kg/12

persons Travel Distance: approximately 49’-8”

Floors served: Cellar, 1st, 2nd, 3rd, and 4th

Door opening mechanic: sliding

Elevator control: solid state

Mode of operation: Automatic P.B.

Fire Emergency Services Phase I & II

Alarm/safety system: there is a phone line inside the

elevator to be used in case of emergency

Elevator Cabs

Walls: vinyl paneling

Floor: ceramic tile

Ceiling: transparent drop ceiling with fluorescent lighting above

Control panel: stainless steel

Emergency exit: top

Contact manufacturer: WITTUR

Handicap Lift: There is no handicap lift.

Elevator is approximately 16 years old.

One-year warranty is expired.

Remaining useful life is approximately 10 years if inspected and maintained properly.

I. Auxiliary Facilities

1. Laundry Rooms

   The Cellar Floor has a shared laundry alcove with one (1) coin-operated washer, which is a Whirlpool model #CAE2745FQ1, and one (1) coin-operated gas dryer Whirlpool model #CGM2751TQ0. Units 1 and 6 have private laundry inside the unit. Unit 1 has a Whirlpool washer and dryer. Unit 6 has LG dryer model #DLG3601V and LG washer model WM3600HVA. Dryers are ventilated to the roof. Washers and dryers are approximately 17 years old with no warranty remaining. They appear to be in working condition and are being offered "as-is".

2. Refuse Disposal:

   Unit Owners are responsible for taking out trash to the street on designated trash days. Trash and "large item" pick-up days for this address are Monday, Wednesday, Friday. Recycling pick-up for this address is Wednesdays. There is no storage location for trash collection. See special risk.

3. Bicycle storage is not required or provided.

4. Unit Owner Storage:

   Unit Owners have storage units available at cellar level. Ceiling height is approximately 7'-6". These units are limited common elements appurtenant to dwelling units. See plans for sizes and unit designations. Storage units have some soffits running through them. Enclosures are made of metal chain-link material with locking mechanisms. No immediate need for repairs or replacement was observed.

J. Plumbing and Fire Protection

1. Water Supply: New water service line entering the building is a combined approximately 4" water line that serves both sprinkler and domestic water service, which then reduces to an approximately 2" domestic line and a fire suppression system. Domestic supply lines within dwelling units are ¾" copper lines. Insulation for water piping is ½" fiberglass insulation. Main shut-off valve for water is located at cellar level.3

2. The building is fully sprinklered.

   i. Schedule 40 sprinkler riser is an approximately 4" in diameter and located in main building stair
   ii. There are no hose racks
   iii. Approximately 4"x3"x3" flush-mounted fire department connection is located along Jackson Street
   iv. Cellar floor has 20 pendant heads and 0 sidewall heads
   First floor has 17 pendant heads and 2 sidewall heads
   Second floor has 11 pendant heads and 5 sidewall heads
   Third floor has 11 pendant heads and 5 sidewall heads
   Fourth floor has 18 pendant heads and 6 sidewall heads

Mezzanine has 2 pendant heads and 3 sidewall heads
Alarm valve assembly is manufactured by “Reliable” model “E”.

There is no fire pump. Double detector check valve with metered bypass type Series 709 or similar.

3. Water storage tank: There is no detention tank in the building.

i. Number, type, location; N/A
ii. Material; N/A
iii. Access to tank; N/A
iv. Capacity; N/A
v. Capacity fire reserve; N/A

4. Water pressure and how maintained: Water pressure at the street is 50 PSI Water service flows through meter and shut off valves then branches to domestic system.

(v) The domestic hot water temperature to fixtures within residential units is approximately 120 degF.

5. Sanitary Sewage System**:**

(i) Complete Sanitary drainage system conveys soil and waste from plumbing fixtures, drains and equipment. The sanitary system is designed for gravity flow through vented branches, stacks, and building drain via gravity flow. There are no ejector pumps. There is a sump pump in the elevator pit and a floor drain in the laundry room that discharge into sewer line.

(ii) New sewage piping system within the building is approximately 4” in diameter made of cast iron.

(iii) New sewage piping system underground is approximately 4” in diameter and flows to the city public sewer system on Jackson Street.

6. There are no relevant necessary permits/approvals to be delivered on closing by the developer.

7. Storm Drainage System

(i) A storm water drainage system conveys storm water drainage from the building roof.

(ii) Storm drain system is new. There is an approximately 4” sanitary and approximately 4” storm water line, which combine into one approximately 4” line at foundation wall.

(iii) There is one (1) cast iron roof drain in the center of the Main Roof. The front roof and rear Terraces on the Main Roof are pitched toward aluminum scuppers that discharge into external leaders that direct water toward the stormwater system inside.

(iv) There is a sump pump at Cellar Floor in mechanical room. Sump pump is manufactured by Liberty Pumps. The pump is 16 years old, and there is no warranty remaining. Condition of the pump is unable to be assessed, however it appears in working order.

K. Heating

1. Hot water heating. Tankless gas hot water heaters are located in each Unit in a small mechanical closet, except for Unit 1 and common area heating. The tankless gas hot water heaters for Unit 1 and the common area is located in the mechanical room on the Cellar Floor. The hot water heaters are manufactured by Laars Mascot and are in working order as of the date of this report. Efficiency unknown. Hot water heaters are 16 years old. Remaining useful lifespan is unknown. There is no remaining warranty on hot water heaters. Sponsor does not plan to replace hot water heaters. Hot water heaters are old but appear in working order with no repairs currently required.

Distribution of domestic hot water is provided via copper piping to the plumbing fixtures and are capable of providing peak required services and can maintain legally required conditions under anticipated weather conditions.

2. There are intake and exhaust vents at the Mezzanine Roof for each boiler with risers running through mechanical shafts accordingly.

3. Heating throughout the building is provided by hydronic baseboard system, manufacturer unknown. There is no warranty on hydronic heating system. It is approximately 17 years old. Efficiency unknown. The boilers heat the water and distribute to various rooms of the Units, which each have an individual thermostat. The bathroom in the mezzanine portion of Main Roof has radiant floor heat. As of the date of this report, heating system was believed to be able to meet peak requirements, maintaining an indoor temperature of 70 degF when outdoor temperatures reached 32 degF. Heating systems are old but appear in working order with no repairs currently required.

There is one gas unit heater in the Cellar Floor, manufactured by “Modine”, which heats the common area.

4. Type of controls: thermostat.

5. Radiators; N/A

6. Fuel; gas.

7. Location of oil tank; there is no oil tank

8. Capacity of oil tank; N/A

L. Gas Supply

Gas supplied by National Grid and utilized for cooking, hot water heating, hydronic heating, and dryers.

Type – natural gas
Meters – located at Cellar Floor
Piping – schedule 40 black steel

M. Air Conditioning

Cooling throughout the building is provided by electric wall-mounted ductless air conditioning units. Exterior units are located on the respective terrace or balcony of each Unit, except for Unit 6, which has units mounted on the roof. Each outdoor unit installed shall have vibration isolators. The interior units (evaporators) are wall-mounted in living rooms and bedrooms.

Exterior units for Units 1, 2, 3, and 5 are manufactured by Fujitsu model #AOU9C0 with an energy efficiency rating of 14 SEER. Interior units are manufactured by Fujitsu model #ASU9CO.

Exterior units for Units 4 and 6 are manufactured by Sanyo model #CM1972 with an efficiency rating of 16.5 SEER. Interior units are manufactured by Sanyo model #KMS0772.

Air conditioning systems are approximately 16 years old, with useful remaining life expectancy of about 4 years if properly maintained. Units were in working order at the time of inspection with no repairs required.

Type of controls: thermostat.

Cooling system can maintain comfortable conditions under anticipated weather conditions. When outside temperature is 95 degF, the system can hold an indoor temperature of approximately 65 degF.

N. Ventilation

(i) Bathrooms without windows shall be provided with mechanical exhaust vents of 50 CFM.
(ii) Kitchen exhaust ducts shall move air at approximately 150 CMF.
(iii) Fresh air supply for Cellar Floor is capable of providing a supply of approximately 480 CFM.
(iv) Elevator hoistway vent is located at Main Roof.
(v) Dryer booster fan is located at Main Roof.

Ventilation ducts shall terminate at the Main and Mezzanine Roofs or outside walls in code-compliant manner. Ventilation fans have a noise rating of less than 2 sones.

O. Electrical

1. Electrical service provided by Con Edison Co. enters the building at approximately 120/208V, 3-phase to disconnect, which is 800 amps. Service then gets distributed as follows:

   a) Units: approximately 125 amp panel, 120/208V, single phase, 3-wire with 11-23 poles, copper wire.
   b) One (1) PLP panel approximately 125 amp panel, 120/208V, single phase, 3-wire with 23-poles, copper wire.

3. Wiring and electric service supplied to each Unit via separate panels located within each Unit. There is one PLP panel, which is located at Cellar Floor with disconnects for the Units above. The main service equipment fuseable switches as required by code: switches shall be bolted pressure switches for service use. The size of fuses shall be to suit the loads served. There is no transformer in the building.

4. Appropriately-sized circuits have been provided to handle lighting and general purpose receptacles and appliances. Electrical system is adequate to handle modern usage and appliances such as air handlers, dishwashers, refrigerators, and elevator.

5. Adequacy: electrical service provided to building and Units are adequate.

6. Lighting in Units consists of recessed compact fluorescent lights in hallways, vanity lights in bathrooms, and flush-mount fixtures in living rooms, bedrooms, and bathrooms. The exterior terraces have sconces as follows: two (2) on the Second Floor terrace and one (1) on the Fourth Floor terrace.

There is no back-up generator in the event of a power outage.

P. <u>Intercommunication and/or Door Signal Systems</u>

i. The building will have a doorbell for each Unit and a plastic, door-mounted peephole. There are no rooftop antennae, cell phone towers, satellite dishes, lightening protection equipment, etc. on the roof. Each Unit will have a new intercom manufactured by LeeDan model number DK1631-81.

ii. Unit Owners are responsible for installing/initiating cable service in each Unit. There are cable outlets available in living rooms.

iii. The building is pre-wired for landlines. Telecomm room is on the Cellar Floor. Each Unit has a dedicated telephone line.

iv. The building will have a new CCTV surveillance system, Titanium model #ED9308H5NV-8P-AN.

<u>(Q) Common area lighting</u>:

Common corridors and stair have wall-mounted and recessed compact florescent light fixtures with fire-rated casing manufactured by Halo. Utility rooms at Cellar Floor will have surface-mounted fluorescent lighting manufactured by Phillips. Public area lighting complies with applicable codes. Model numbers unknown.

R. <u>Garages and Parking Areas</u>

There are no garages or parking areas.

S. Swimming Pools

There are no swimming pools.

T. Recreation Spaces, Playgrounds, Tennis Courts

Other than the Common Yard on the First Floor, there are no other recreation areas. Existing furnishings in Common Yard are offered in "as-is" condition. Furnishings consist of garden table and chairs with metal framing and glass top, rubber pavers, garden beds.

U. Permits and Certificates

NUMBER	JOB TYPE	SEQ NO	ISSUED DATE	EXPIRATION DATE	STATUS	
310154757-01-EW BL	A2 - ALT2	01	06/10/2009	12/25/2009	ISSUED	MUNDO JULIO
310106998-01-EQ SH	A3 - ALT3	01	03/18/2008	03/18/2009	ISSUED	DOWNES CHRISTOPHE
302240867-02-EQ SH	DM - DEMO	01	12/14/2006	12/31/2006	ISSUED	LATEMPA ANGELO
302240867-01-DM	DM - DEMO	01	12/14/2006	11/19/2007	ISSUED	LATEMPA ANGELO
302240867-01-EQ FN	DM - DEMO	02	01/12/2007	11/19/2007	ISSUED	LATEMPA ANGELO
302206841-01-PL	A2 - ALT2	02	01/28/2009	01/28/2010	ISSUED	MUNDO JULIO
302206841-01-EW SP	A2 - ALT2	02	01/28/2009	01/28/2010	ISSUED	MUNDO JULIO
302191633-01-PL	NB - NEWB	02	02/03/2009	02/03/2010	ISSUED	MUNDO JULIO
302191633-01-EQ FN	NB - NEWB	04	10/27/2008	10/12/2009	ISSUED	HSIEH CHANG SHENG
302191633-01-NB	NB - NEWB	06	07/07/2009	10/12/2009	ISSUED	HSIEH JOHNSON

Recommended recurring inspections include:
RPZ Inspection by Licensed Plumber, annual
Sprinkler Inspection, monthly
Fire alarm and fire doors, annually
Elevator Cat-1 Safety Certified Inspector, annual
Elevator Cat-5 Load Certified Inspector, every 5 years
Gas Piping Inspections Licensed Plumber, every 4 years
Boiler inspections for hot water heaters, annual
Recurring inspections will be the responsibility of condo management.

V. Violations

As of the date of this report, there are zero (0) open violation against this property. Sponsor will cure any outstanding violation prior to closings.

W. Unit Information

All units were inspected.

Finish Schedule

Legend:

- WD = 2.25" cherry wood hardwood floor, ¾" thick, plywood underlayment. There is no warranty remaining on wood floors. Sponsor has sanded and refinished all wood floors, which are now in restored condition.
- P/GWB = paint/gypsum, one coat of primer, two coats of paint. Walls appear in presentable condition, approximately 17 years old, with no major repairs required.
- PT = porcelain tile
- CC = concrete

Units Room	Floor	Wall	Base	Ceiling
Foyer/hall	WD	P/GWB	WD	P/GWB
Living room	WD	P/GWB	WD	P/GWB
Bedrooms	WD	P/GWB	WD	P/GWB
Kitchens	PT	P/GWB	WD	P/GWB
Bathrooms	PT	P/GWB	PT	P/GWB
Closets	WD	P/GWB	WD	P/GWB

Common Spaces				
Lobby	PT	P/GWB	WD	P/GWB
Corridor/stair	PT	P/GWB	WD	P/GWB
Utilities	CC	P/GWB	N/A	P/GWB

Except as otherwise set forth herein, finishes and fixtures in common space are in acceptable, working condition and being offered "as-is".

2. Plumbing fixtures for Units (fixtures appeared in working condition with no immediate repairs required):

Sink	Glacier Bay
Toilet	Kohler
Bathtub	Kohler
Shower trim	Kohler

Bathroom fixtures are approximately 17 years old and are in acceptable, working condition with no repairs currently required, and they are being offered "as-is".

3. Kitchen appliances and fixtures (appliances appeared in working condition with no immediate repairs required):

<u>Units 1-5</u>	
Dishwasher	Frigidaire #FDB1980RGS2
Refrigerator	GE #GTS18HBSBRWW
Range	GE #RGBS400DMWW
Range hood	Pacific
<u>Unit 6</u>	
Dishwasher	Whirlpool #WDF520PADM7
Refrigerator	Frigidaire Stainless Steel
Range and Hood	Wolf #PW362418

Kitchen countertops: Granite
Kitchen cabinets: contractor grade wood stock-size cabinets.

Kitchen fixtures, cabinets, and countertops are approximately 17 years old and are in acceptable, working condition with no repairs currently required, and they are being offered "as-is".

Vacant Units: All units are going to be offered vacant. Balconies and terraces have been re-coated with 1-part epoxy manufactured by Behr, new intercoms are provided. Other than these improvements, units are being offered in "as-is" condition including (but not limited to) finishes, doors, windows, bathroom fixtures, lighting fixtures, and appliances.

Y. <u>Fire and/or Smoke Safety Devices Dwelling unit Smoke Detection System</u>

Each Unit contains combined smoke/carbon monoxide detectors located in the vicinity of the bedrooms. Detector is wired to a 120-volt local power supply and is self-contained with its own sounding device with battery backup. Devices manufactured by First Alert and are hard-wired with a battery back-up. Fire alarm system is monitored by central station located at Cellar Floor. Main fire alarm cabinet manufactured by Eaton is located at Cellar Floor. Small fire alarm panel is manufactured by Honeywell, and is located at main entrance vestibule. Fire alarm panels and smoke detectors are approximately 17 years old and appear in working condition with no repairs currently required, recurring inspections will be the responsibility of condo management.

Z. <u>Additional information required:</u>

1. The floor plans contain a plot plan showing landscape features, streets, and outside dimensions of the building.

2. Condominium is located in a highly urban area; area map is N/A

3. Floor plans for each line or type of unit drawn to scale, indicating room dimensions and unit boundaries, are herewith attached.

4. Exclusive of dropped ceiling areas at kitchens, bathrooms, halls (or other areas), soffits, mechanical equipment including ducts and plumbing elements, and structural offsets and boxed-out structural beams, ceiling heights in Units located in the building are as follows: approximately 8'-0" on the First through Fourth Floor and approximately 7'-6" at Cellar Floor. Double height space at Unit 6 is approximately 12'-0" to 16'-0".

Cellar to First:	Approximately 9'-8"
First to Second:	Approximately 10'-0"
Second to Third:	Approximately 10'-0"
Third to Fourth:	Approximately 10'-0"
Fourth to Roof:	Approximately 10'-0"
Roof to Mezzanine Roof:	Approximately 9'-9.5"

Further Development:
Other than as specified herein, Sponsor does not intend to construct additional Units in the building at this time.

Asbestos:
No asbestos was used in the construction of this building. This building was newly-construction in 2006 with no need for an asbestos report.

Lead-based paint:
No lead-based paint was used in the construction of this building. This building was newly-construction in 2006 with no need for a lead-based paint inspection or disclosure.

This report was based on an on-site observation and careful review of available plans and materials. The undersigned is not liable for the integrity of the original design, specifications, structure, equipment, mechanical systems, or construction workmanship of the building. The undersigned is only responsible for reporting on parts of the building visible to the naked eye and their condition at the time of inspection (see architect's certification) and is entitled to rely on the accuracy of information provided by the owner, sponsor, contractor, consultants, architects, or any other persons or parties with approved agency.

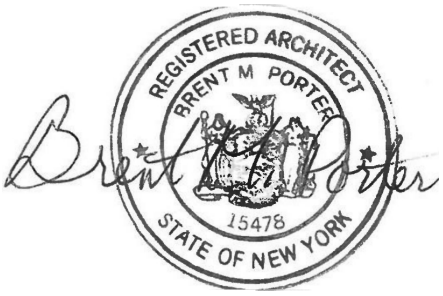

EXECUTED ON: 01-03-2024

Brent M. Porter, RA

FLOOR PLANS

FRONT ELEVATION

REAR ELEVATION

ELEVATIONS	179 JACKON STREET LLC 179 JACKSON STREET CONDOMINIUM 179 JACKSON STREET, BROOKLYN, NY 11211	BRENT M. PORTER, ARCHITECT PLLC DATE: JANUARY 2024

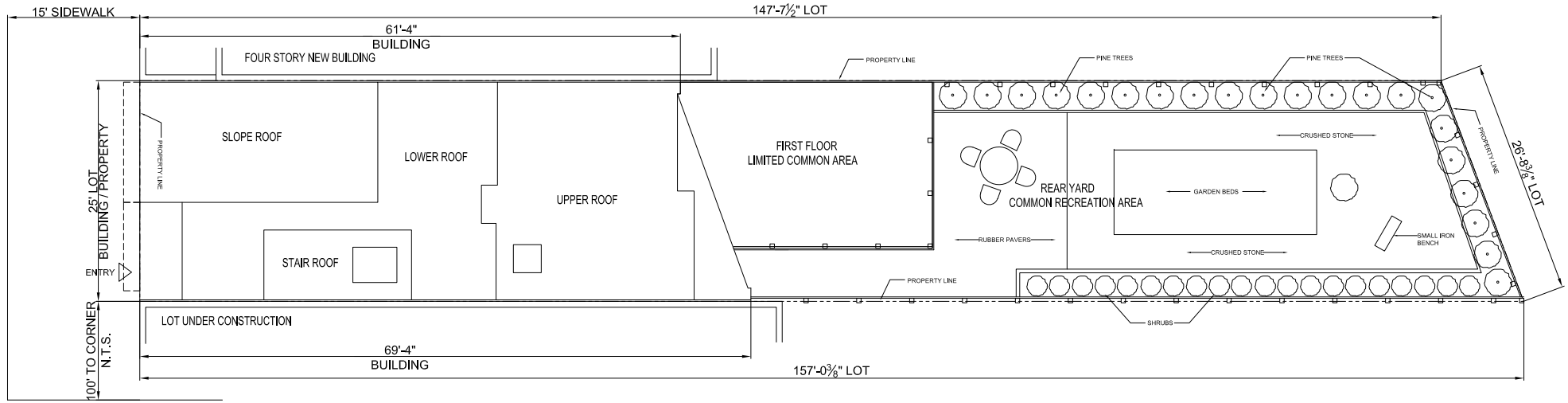

HUMBOLDT STREET

ALL DIMENSIONS AND SQUARE FOOTAGES ARE APPROXIMATE AND SUBJECT TO NORMAL CONSTRUCTION VARIANCES AND TOLERANCES. SQUARE FOOTAGES EXCEED USABLE FLOOR AREA PLANS AND DIMENSIONS MAY CONTAIN MINOR VARIATIONS FROM FLOOR TO FLOOR. SPONSOR RESERVCES THE RIGHT TO MAKE CHANGES IN ACCORDANCE WITH THE OFFERING PLAN AS AMENDED. REFERENCES TO FLOOR NUMBERS ARE TO MARKETING FLOOR NUMBERS. DIMENSIONS ARE TAKEN FROM CENTERLINE OF DEMISING WALLS BETWEEN UNITS AND TO EXTERIOR FACE OF EXTERIOR WALLS. DIMENSIONS ARE TAKEN FROM INSIDE FACE OF COMMON AREA WALLS TO EXTERIOR FACE OF EXTERIOR WALLS BETWEEN UNITS AND COMMON AREAS. HOWEVER, PURCHASERS ARE ADVISED THAT ALL COLUMNS, MECHANICAL PIPES, SHAFTS, SHAFTWAYS, CHASE CHASEWAYS, AND CONDUITS ARE NOT DEDUCTED FROM MEASUREMENT OF EACH UNIT. EACH UNI IS MEASURED VERTICALLY FROM THE TOP OF THE FLOOR (LOCATED UNDER THE FINISHED FLOORI AND SUB-FLOORING MATERIALS) TOT HE UNDERSIDE OF THE CEILING.

SITE PLAN	179 JACKON STREET LLC 179 JACKSON STREET CONDOMINIUM 179 JACKSON STREET, BROOKLYN, NY 11211	BRENT M. PORTER, ARCHITECT PLLC DATE: JANUARY 2024

0' 20' 40' 60'

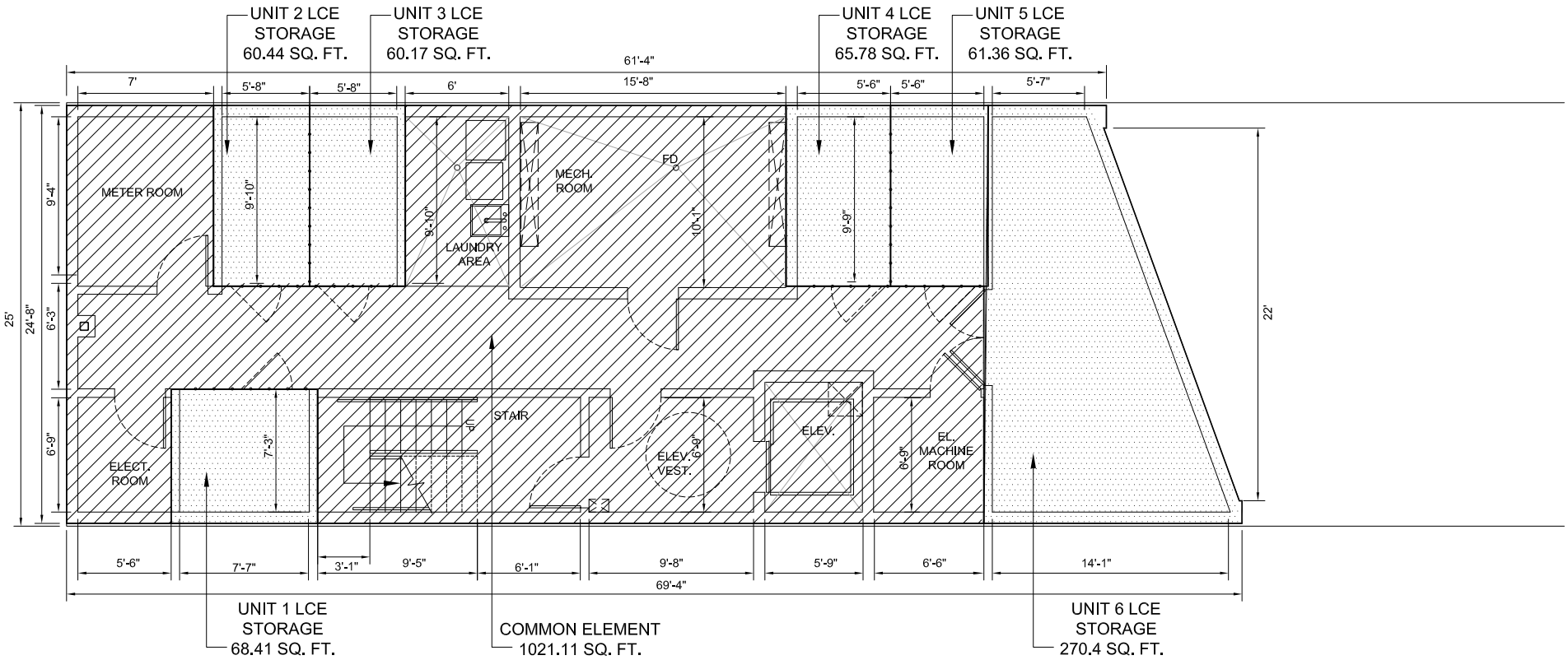

ALL DIMENSIONS AND SQUARE FOOTAGES ARE APPROXIMATE AND SUBJECT TO NORMAL CONSTRUCTION VARIANCES AND TOLERANCES. SQUARE FOOTAGES EXCEED USABLE FLOOR AREA. PLANS AND DIMENSIONS MAY CONTAIN MINOR VARIATIONS FROM FLOOR TO FLOOR. SPONSOR RESERVCES THE RIGHT TO MAKE CHANGES IN ACCORDANCE WITH THE OFFERING PLAN AS AMENDED. REFERENCES TO FLOOR NUMBERS ARE TO MARKETING FLOOR NUMBERS. DIMENSIONS ARE TAKEN FROM CENTERLINE OF DEMISING WALLS BETWEEN UNITS AND TO EXTERIOR FACE OF EXTERIOR WALLS. DIMENSIONS ARE TAKEN FROM INSIDE FACE OF COMMON AREA WALLS TO EXTERIOR FACE OF EXTERIOR WALLS BETWEEN UNITS AND COMMON AREAS. HOWEVER, PURCHASERS ARE ADVISED THAT ALL COLUMNS, MECHANICAL PIPES, SHAFTS, SHAFTWAYS, CHASES, CHASEWAYS, AND CONDUITS ARE NOT DEDUCTED FROM MEASUREMENT OF EACH UNIT. EACH UNIT IS MEASURED VERTICALLY FROM THE TOP OF THE FLOOR (LOCATED UNDER THE FINISHED FLOORING AND SUB-FLOORING MATERIALS) TOT HE UNDERSIDE OF THE CEILING.

0' 10' 20' 30'

CELLAR FLOOR PLAN GROSS AREA - 1,607.66 S.F.	179 JACKON STREET LLC 179 JACKSON STREET CONDOMINIUM 179 JACKSON STREET, BROOKLYN, NY 11211	BRENT M. PORTER, ARCHITECT PLLC DATE: JANUARY 2024	163 COMMON ELEMENT = 1,021.11 SF LIMITED COMMON ELEMENT = 586.56 SF

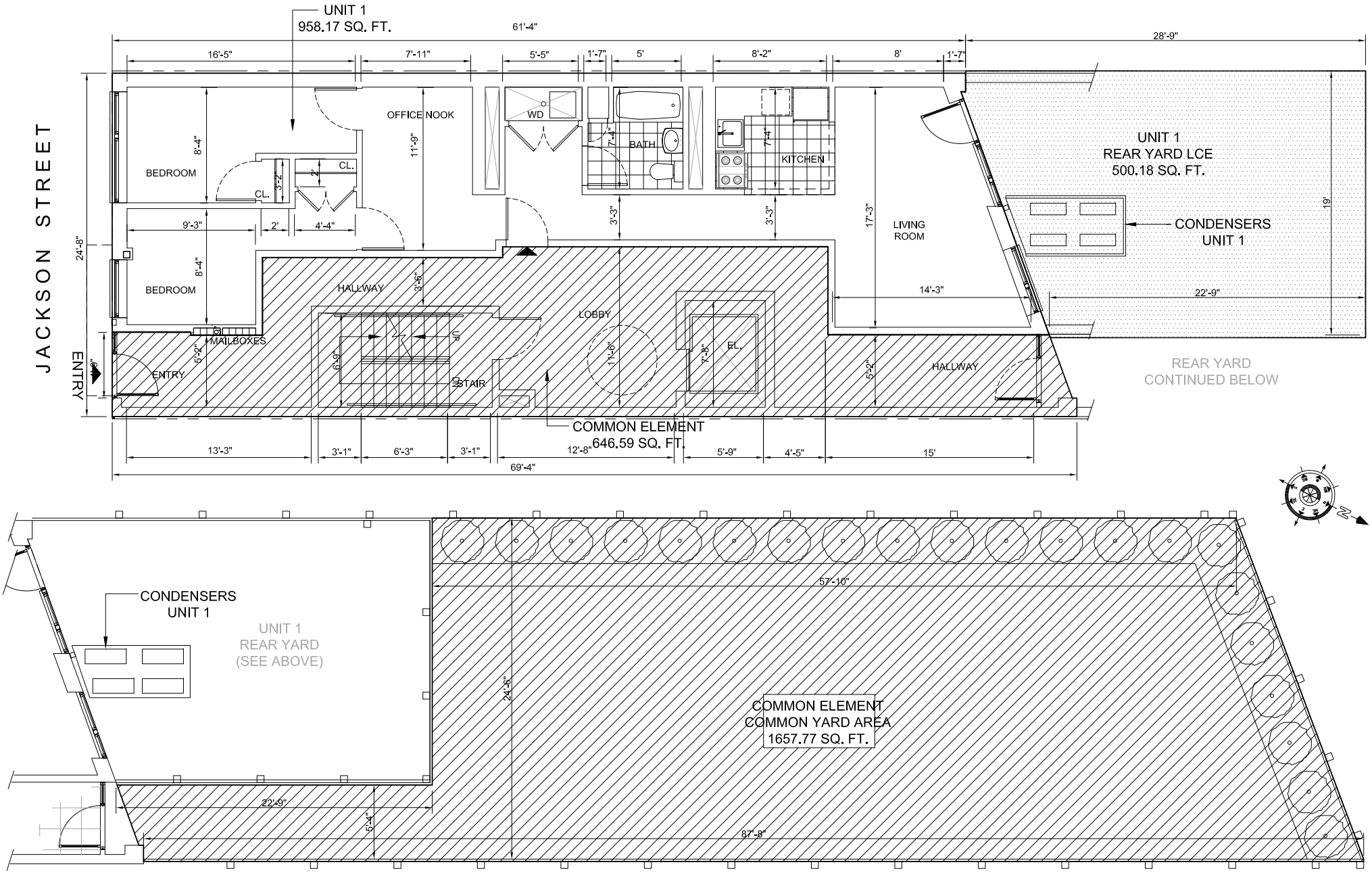

ALL DIMENSIONS AND SQUARE FOOTAGES ARE APPROXIMATE AND SUBJECT TO NORMAL CONSTRUCTION VARIANCES AND TOLERANCES. SQUARE FOOTAGES EXCEED USABLE FLOOR AREA. PLANS AND DIMENSIONS MAY CONTAIN MINOR VARIATIONS FROM FLOOR TO FLOOR. SPONSOR RESERVES THE RIGHT TO MAKE CHANGES IN ACCORDANCE WITH THE OFFERING PLAN AS AMENDED. REFERENCES TO FLOOR NUMBERS ARE TO MARKETING FLOOR NUMBERS. DIMENSIONS ARE TAKEN FROM CENTERLINE OF DEMISING WALLS BETWEEN UNITS AND TO EXTERIOR FACE OF EXTERIOR WALLS. DIMENSIONS ARE TAKEN FROM INSIDE FACE OF COMMON AREA WALLS TO EXTERIOR FACE OF EXTERIOR WALLS BETWEEN UNITS AND COMMON AREAS. HOWEVER, PURCHASERS ARE ADVISED THAT ALL COLUMNS, MECHANICAL PIPES, SHAFTS, SHAFTWAYS, CHASES, CHASEWAYS, AND CONDUITS ARE NOT DEDUCTED FROM MEASUREMENT OF EACH UNIT. EACH UNIT IS MEASURED VERTICALLY FROM THE TOP OF THE FLOOR (LOCATED UNDER THE FINISHED FLOORING AND SUB FLOORING MATERIALS) TOTHE UNDERSIDE OF THE CEILING

0 10' 20' 30'

FIRST FLOOR PLAN AND REAR YARD GROSS AREA - 1,604.75 S.F.	179 JACKON STREET LLC 179 JACKSON STREET CONDOMINIUM 179 JACKSON STREET, BROOKLYN, NY 11211	BRENT M. PORTER, ARCHITECT PLLC DATE: JANUARY 2024	164 COMMON ELEMENT = 2,304.36 SF LIMITED COMMON ELEMENT = 500.18 SF

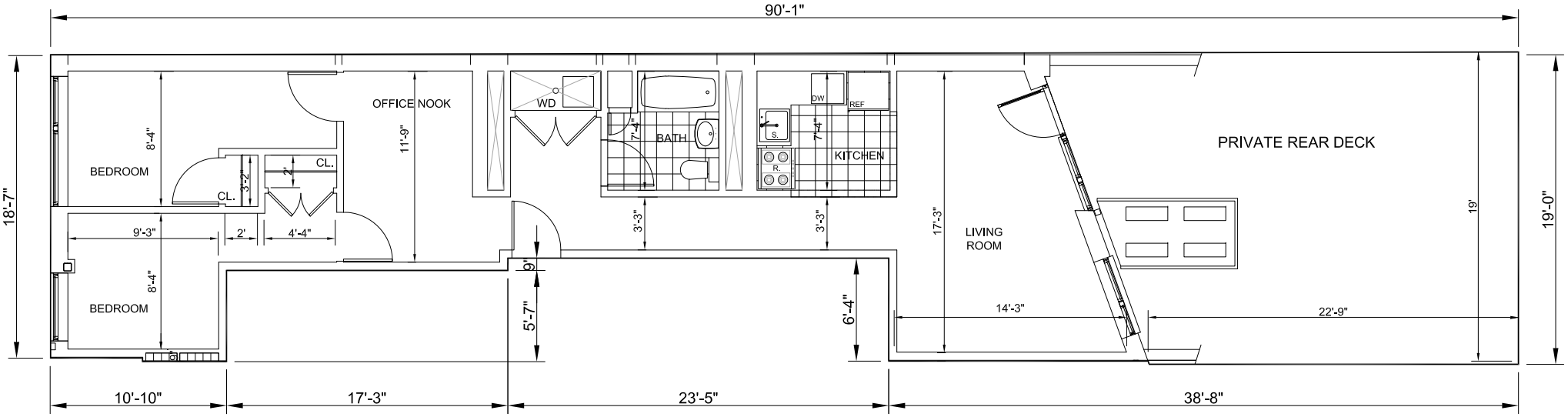

LEGEND

DW = DISHWASHER
WD = WASHER/DRYER
S = SINK
R = RANGE
PEF – PEFPIGEPATOP

ALL DIMENSIONS AND SQUARE FOOTAGES ARE APPROXIMATE AND SUBJECT TO NORMAL CONSTRUCTION VARIANCES AND TOLERANCES. SQUARE FOOTAGES EXCEED USABLE FLOOR AREA. PLANS AND DIMENSIONS MAY CONTAIN MINOR VARIATIONS FROM FLOOR TO FLOOR. SPONSOR RESERVCES THE RIGHT TO MAKE CHANGES IN ACCORDANCE WITH THE OFFERING PLAN AS AMENDED. REFERENCES TO FLOOR NUMBERS ARE TO MARKETING FLOOR NUMBERS. DIMENSIONS ARE TAKEN FROM CENTERLINE OF DEMISING WALLS BETWEEN UNITS AND TO EXTERIOR FACE OF EXTERIOR WALLS. DIMENSIONS ARE TAKEN FROM INSIDE FACE OF COMMON AREA WALLS TO EXTERIOR FACE OF EXTERIOR WALLS BETWEEN UNITS AND COMMON AREAS. HOWEVER, PURCHASERS ARE ADVISED THAT ALL COLUMNS, MECHANICAL PIPES SHAFTS, SHAFTWAYS, CHASES, CHASEWAYS, AND CONDUITS ARE NOT DEDUCTED FROM MEASUREMENT OF EACH UNIT. EACH UNIT IS MEASURED VERTICALLY FROM THE TOP OF THE FLOOR (LOCATED UNDER THE FINISHED FLOORING AND SUB-FLOORING MATERIALS) TOT HE UNDERSIDE OF THE CEILING

UNIT 1 2 BED / 1 BATH AREA: 958.17 SF EXTERIOR AREA: 500.18 SF	179 JACKSON STREET LLC 179 JACKSON STREET CONDOMINIUM 179 JACKSON STREET, BROOKLYN, NY 11211	BRENT M. PORTER, ARCHITECT PLLC DATE: JANUARY 2024 165

0 10' 20' 30' 40'

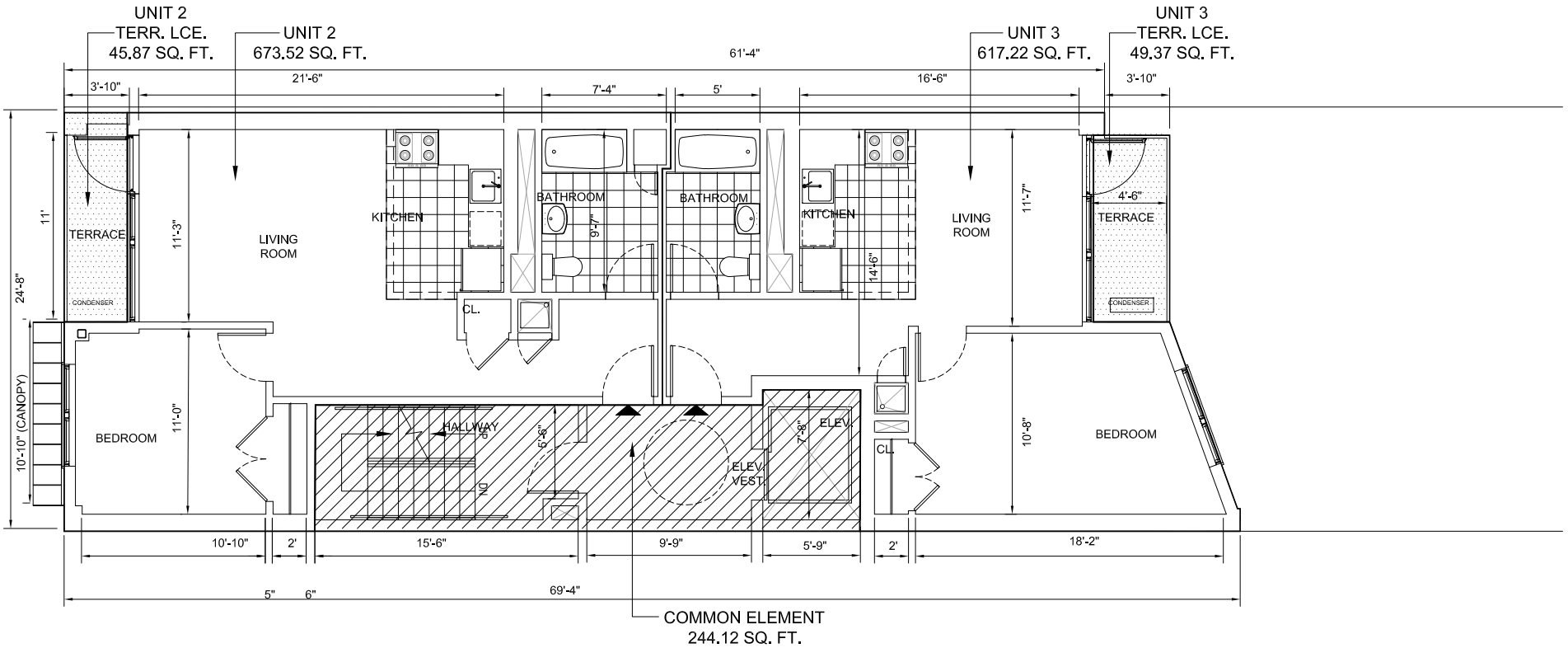

ALL DIMENSIONS AND SQUARE FOOTAGES ARE APPROXIMATE AND SUBJECT TO NORMAL CONSTRUCTION VARIANCES AND TOLERANCES. SQUARE FOOTAGES EXCEED USABLE FLOOR AREA. PLANS AND DIMENSIONS MAY CONTAIN MINOR VARIATIONS FROM FLOOR TO FLOOR. SPONSOR RESERVCES THE RIGHT TO MAKE CHANGES IN ACCORDANCE WITH THE OFFERING PLAN AS AMENDED. REFERENCES TO FLOOR NUMBERS ARE TO MARKETING FLOOR NUMBERS. DIMENSIONS ARE TAKEN FROM CENTERLINE OF DEMISING WALLS BETWEEN UNITS AND TO EXTERIOR FACE OF EXTERIOR WALLS. DIMENSIONS ARE TAKEN FROM INSIDE FACE OF COMMON AREA WALLS TO EXTERIOR FACE OF EXTERIOR WALLS BETWEEN UNITS AND COMMON AREAS. HOWEVER, PURCHASERS ARE ADVISED THAT ALL COLUMNS, MECHANICAL PIPES, SHAFTS, SHAFTWAYS, CHASES, CHASEWAYS, AND CONDUITS ARE NOT DEDUCTED FROM MEASUREMENT OF EACH UNIT. EACH UNIT S MEASURED VERTICALLY FROM THE TOP OF THE FLOOR (LOCATED UNDER THE FINISHED FLOORING AND SUB-FLOORING MATERIALS) TOT HE UNDERSIDE OF THE CEILING

0' 10' 20' 30'

SECOND FLOOR PLAN GROSS AREA - 1534.85 S.F.	179 JACKON STREET LLC 179 JACKSON STREET CONDOMINIUM 179 JACKSON STREET, BROOKLYN, NY 11211	BRENT M. PORTER, ARCHITECT PLLC DATE: JANUARY 2024

166 COMMON ELEMENT = 244.12 SF LIMITED COMMON ELEMENT = 95.23 SF

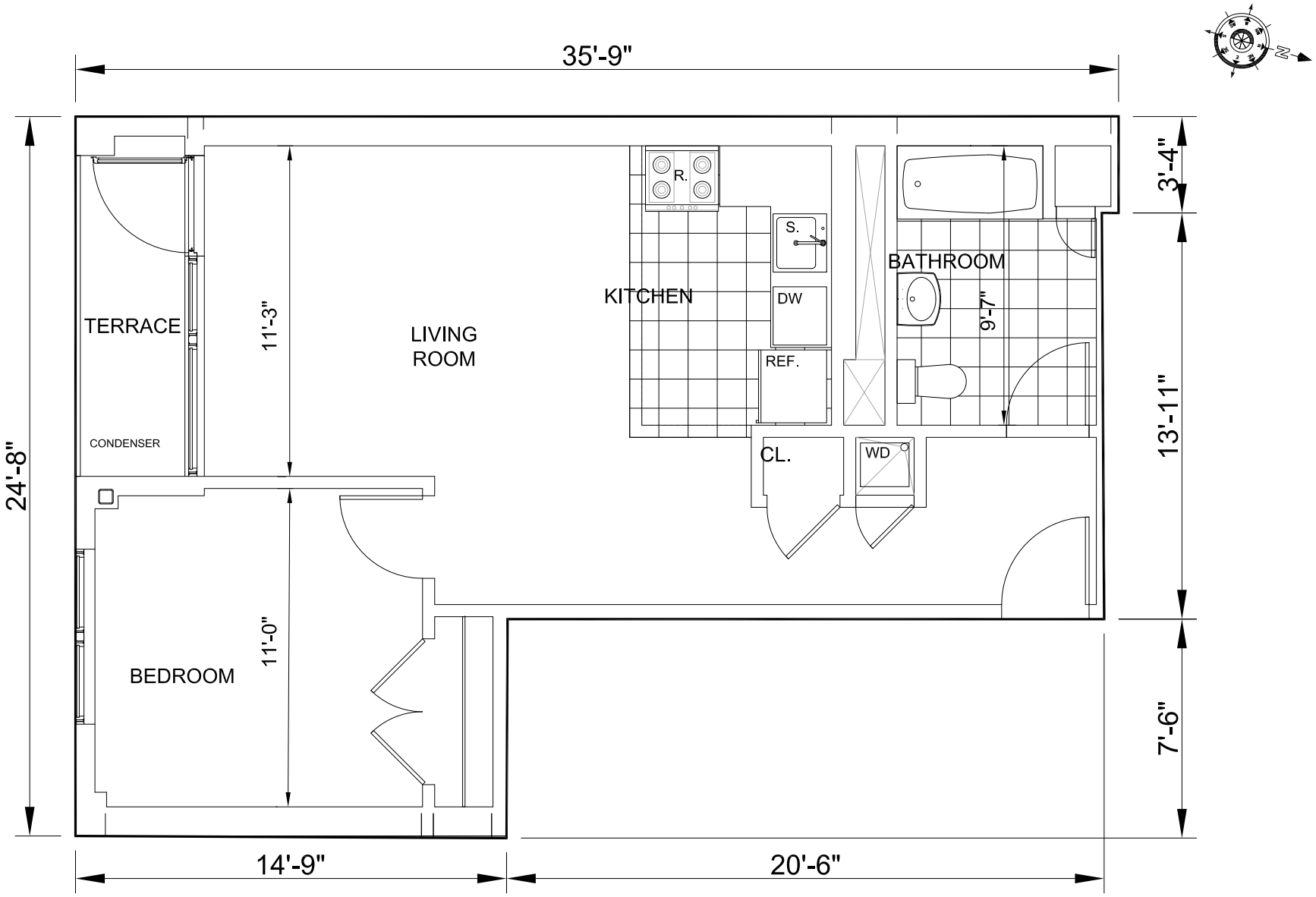

LEGEND

DW = DISHWASHER
WD = WASHER/DRYER
S = SINK
R = RANGE
REF = REFRIGERATOR

ALL DIMENSIONS AND SQUARE FOOTAGES ARE APPROXIMATE AND SUBJECT TO NORMAL CONSTRUCTION VARIANCES AND TOLERANCES. SQUARE FOOTAGES EXCEED USABLE FLOOR AREA. PLANS AND DIMENSIONS MAY CONTAIN MINOR VARIATIONS FROM FLOOR TO FLOOR. SPONSOR RESERVCES THE RIGHT TO MAKE CHANGES IN ACCORDANCE WITH THE OFFERING PLAN AS AMENDED. REFERENCES TO FLOOR NUMBERS ARE TO MARKETING FLOOR NUMBERS. DIMENSIONS ARE TAKEN FROM CENTERLINE OF DEMISING WALLS BETWEEN UNITS AND TO EXTERIOR FACE OF EXTERIOR WALLS. DIMENSIONS ARE TAKEN FROM INSIDE FACE OF COMMON AREA WALLS TO EXTERIOR FACE OF EXTERIOR WALLS BETWEEN UNITS AND COMMON AREAS. HOWEVER, PURCHASERS ARE ADVISED THAT ALL COLUMNS, MECHANICAL PIPES, SHAFTS, SHAFTWAYS, CHASES, CHASEWAYS, AND CONDUITS ARE NOT DEDUCTED FROM MEASUREMENT OF EACH UNIT. EACH UNIT IS MEASURED VERTICALLY FROM THE TOP OF THE FLOOR (LOCATED UNDER THE FINISHED FLOORING AND SUB-FLOORING MATERIALS) TOT HE UNDERSIDE OF THE CEILING

0' 10' 20'

UNIT 2 1 BED / 1 BATH AREA: 673.52 SF EXTERIOR AREA: 45.87 SF	179 JACKSON STREET LLC 179 JACKSON STREET CONDOMINIUM 179 JACKSON STREET, BROOKLYN, NY 11211	BRENT M. PORTER, ARCHITECT PLLC DATE: JANUARY 2024 167

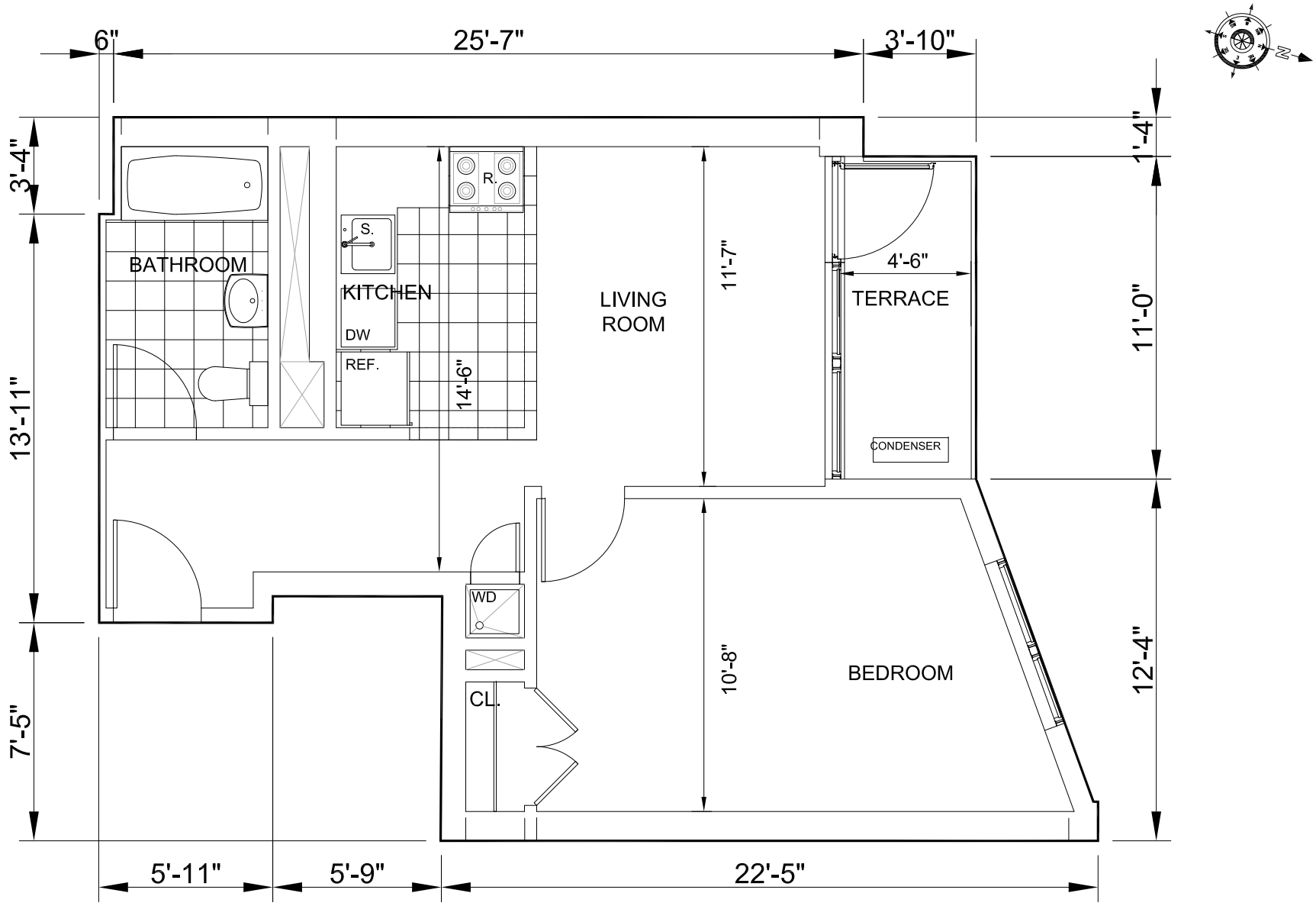

LEGEND
DW = DISHWASHER
WD = WASHER/DRYER
S = SINK
R = RANGE
REF = REFRIGERATOR

ALL DIMENSIONS AND SQUARE FOOTAGES ARE APPROXIMATE AND SUBJECT TO NORMAL CONSTRUCTION VARIANCES AND TOLERANCES. SQUARE FOOTAGES EXCEED USABLE FLOOR AREA. PLANS AND DIMENSIONS MAY CONTAIN MINOR VARIATIONS FROM FLOOR TO FLOOR. SPONSOR RESERVCES THE RIGHT TO MAKE CHANGES IN ACCORDANCE WITH THE OFFERING PLAN AS AMENDED. REFERENCES TO FLOOR NUMBERS ARE TO MARKETING FLOOR NUMBERS. DIMENSIONS ARE TAKEN FROM CENTERLINE OF DEMISING WALLS BETWEEN UNITS AND TO EXTERIOR FACE OF EXTERIOR WALLS. DIMENSIONS ARE TAKEN FROM INSIDE FACE OF COMMON AREA WALLS TO EXTERIOR FACE OF EXTERIOR WALLS BETWEEN UNITS AND COMMON AREAS. HOWEVER, PURCHASERS ARE ADVISED THAT ALL COLUMNS, MECHANICAL PIPES, SHAFTS, SHAFTWAYS, CHASES, CHASEWAYS, AND CONDUITS ARE NOT DEDUCTED FROM MEASUREMENT OF EACH UNIT. EACH UNIT IS MEASURED VERTICALLY FROM THE TOP OF THE FLOOR (LOCATED UNDER THE FINISHED FLOORING AND SUB-FLOORING MATERIALS) TOT HE UNDERSIDE OF THE CEILING

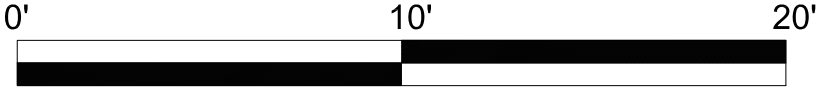

UNIT 3 1 BED / 1 BATH AREA: 617.22 SF EXTERIOR AREA: 49.37 SF	179 JACKSON STREET LLC 179 JACKSON STREET CONDOMINIUM 179 JACKSON STREET, BROOKLYN, NY 11211	BRENT M. PORTER, ARCHITECT PLLC DATE: JANUARY 2024 168

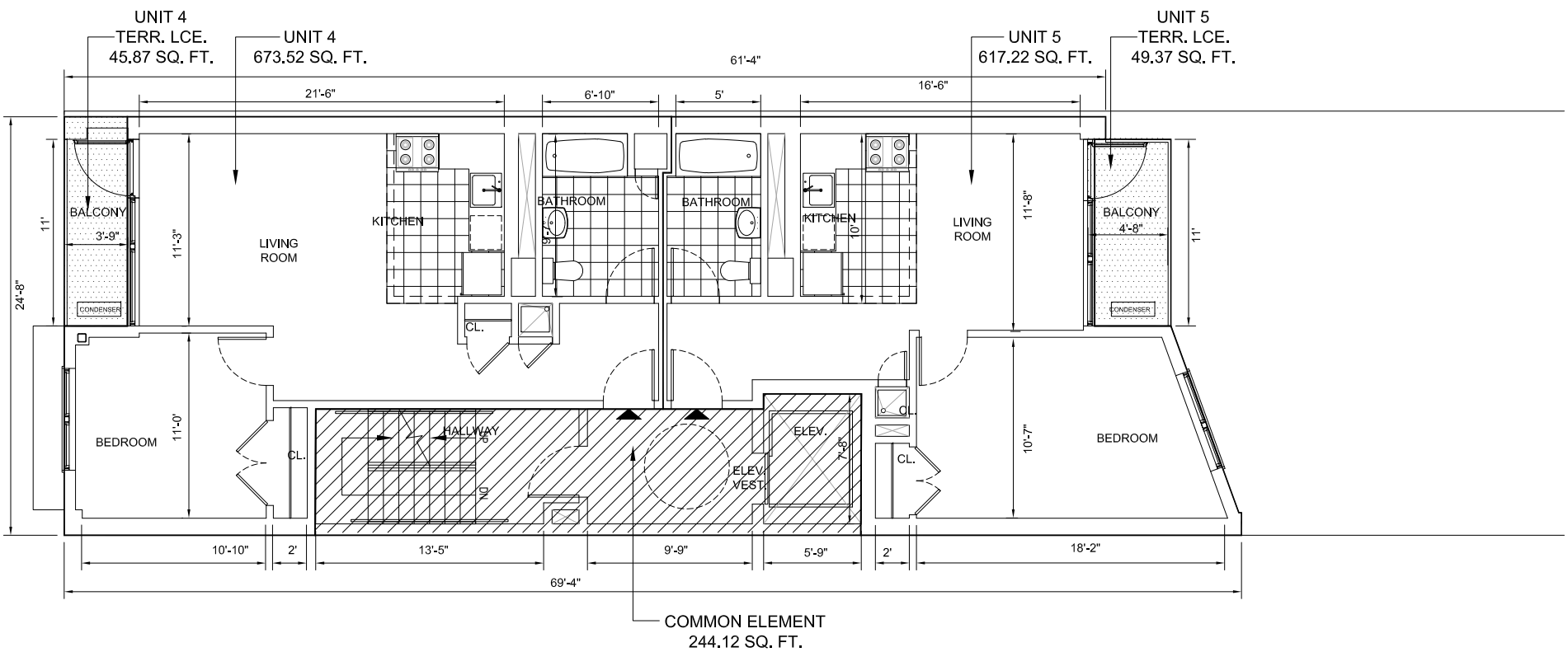

ALL DIMENSIONS AND SQUARE FOOTAGES ARE APPROXIMATE AND SUBJECT TO NORMAL CONSTRUCTION VARIANCES AND TOLERANCES. SQUARE FOOTAGES EXCEED USABLE FLOOR AREA. PLANS AND DIMENSIONS MAY CONTAIN MINOR VARIATIONS FROM FLOOR TO FLOOR. SPONSOR RESERVCES THE RIGHT TO MAKE CHANGES IN ACCORDANCE WITH THE OFFERING PLAN AS AMENDED. REFERENCES TO FLOOR NUMBERS ARE TO MARKETING FLOOR NUMBERS. DIMENSIONS ARE TAKEN FROM CENTERLINE OF DEMISING WALLS BETWEEN UNITS AND TO EXTERIOR FACE OF EXTERIOR WALLS. DIMENSIONS ARE TAKEN FROM INSIDE FACE OF COMMON AREA WALLS TO EXTERIOR FACE OF EXTERIOR WALLS BETWEEN UNITS AND COMMON AREAS. HOWEVER, PURCHASERS ARE ADVISED THAT ALL COLUMNS, MECHANICAL PIPES, SHAFTS, SHAFTWAYS, CHASES, CHASEWAYS, AND CONDUITS ARE NOT DEDUCTED FROM MEASUREMENT OF EACH UNIT. EACH UNIT IS MEASURED VERTICALLY FROM THE TOP OF THE FLOOR (LOCATED UNDER THE FINISHED FLOORING AND SUB-FLOORING MATERIALS) TOT HE UNDERSIDE OF THE CEILING.

0' 10' 20' 30'

THIRD FLOOR PLAN GROSS AREA - 1,534.85 S.F.	179 JACKON STREET LLC 179 JACKSON STREET CONDOMINIUM 179 JACKSON STREET, BROOKLYN, NY 11211	BRENT M. PORTER, ARCHITECT PLLC DATE: JANUARY 2024

169 COMMON ELEMENT = 244.12 SF LIMITED COMMON ELEMENT = 95.23 SF

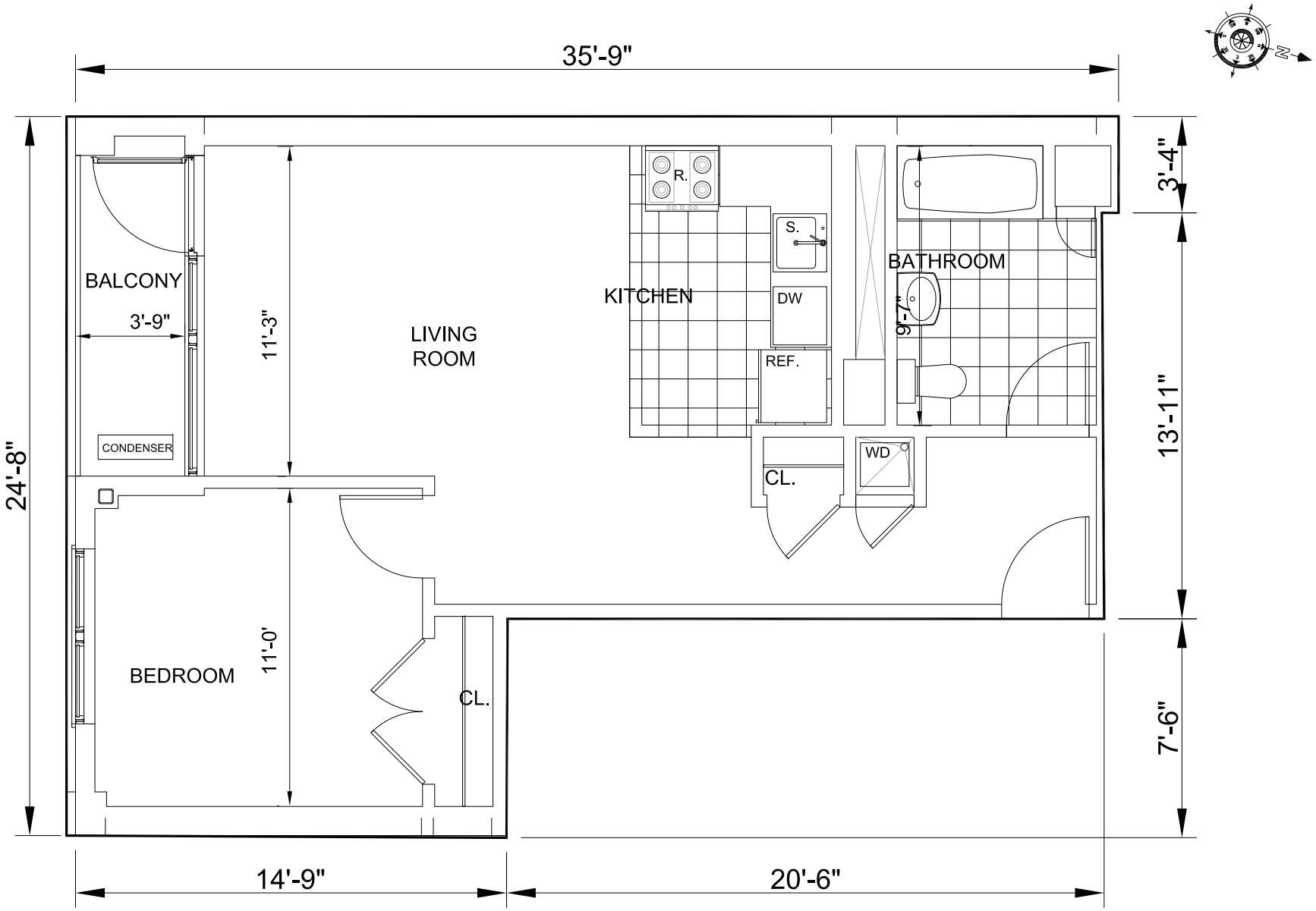

LEGEND
DW = DISHWASHER
WD = WASHER/DRYER
S = SINK
R = RANGE
REF. = REFRIGERATOR

ALL DIMENSIONS AND SQUARE FOOTAG
SQUARE FOOTAGES EXCEED USABLE FLOOR AREA. PLANS AND DIMENSIONS MAY CONTAIN MINOR VARIATIONS FROM FLOOR TO FLOOR. SPONSOR RESERVCES THE RIGHT TO MAKE CHANGES IN ACCORDANCE WITH THE OFFERING PLAN AS AMENDED. REFERENCES TO FLOOR NUMBERS ARE TO MARKETING FLOOR NUMBERS. DIMENSIONS ARE TAKEN FROM CENTERLINE OF DEMISING WALLS BETWEEN UNITS AND TO EXTERIOR FACE OF EXTERIOR WALLS. DIMENSIONS ARE TAKEN FROM INSIDE FACE OF COMMON AREA WALLS TO EXTERIOR FACE OF EXTERIOR WALLS BETWEEN UNITS AND COMMON AREAS. HOWEVER, PURCHASERS ARE ADVISED THAT ALL COLUMNS, MECHANICAL PIPES, SHAFTS, SHAFTWAYS, CHASES, CHASEWAYS, AND CONDUITS ARE NOT DEDUCTED FROM MEASUREMENT OF EACH UNIT. EACH UNIT IS MEASURED VERTICALLY FROM THE TOP OF THE FLOOR (LOCATED UNDER THE FINISHED FLOORING AND SUB-FLOORING MATERIALS) TOT HE UNDERSIDE OF THE CEILING

0' 10' 20'

UNIT 4 1 BED / 1 BATH AREA: 673.52 SF EXTERIOR AREA: 45.87 SF	179 JACKSON STREET LLC 179 JACKSON STREET CONDOMINIUM 179 JACKSON STREET, BROOKLYN, NY 11211	BRENT M. PORTER, ARCHITECT PLLC DATE: JANUARY 2024 170

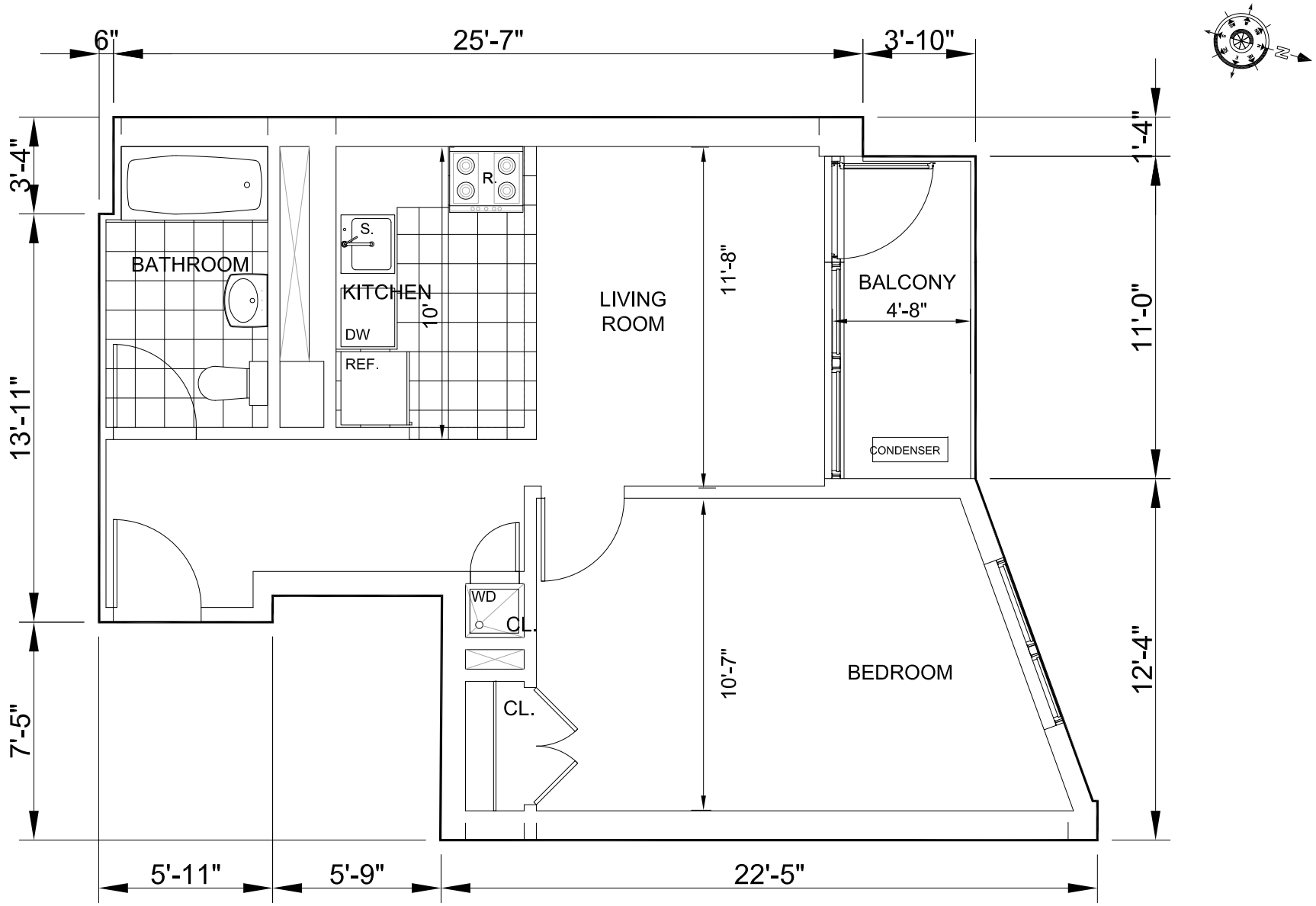

LEGEND

DW = DISHWASHER
WD = WASHER/DRYER
S = SINK
R = RANGE
REF = REFRIGERATOR

ALL DIMENSIONS AND SQUARE FOOTAGES ARE APPROXIMATE AND SUBJECT TO NORMAL CONSTRUCTION VARIANCES AND TOLERANCES. SQUARE FOOTAGES EXCEED USABLE FLOOR AREA. PLANS AND DIMENSIONS MAY CONTAIN MINOR VARIATIONS FROM FLOOR TO FLOOR. SPONSOR RESERVCES THE RIGHT TO MAKE CHANGES IN ACCORDANCE WITH THE OFFERING PLAN AS AMENDED. REFERENCES TO FLOOR NUMBERS ARE TO MARKETING FLOOR NUMBERS. DIMENSIONS ARE TAKEN FROM CENTERLINE OF DEMISING WALLS BETWEEN UNITS AND TO EXTERIOR FACE OF EXTERIOR WALLS. DIMENSIONS ARE TAKEN FROM INSIDE FACE OF COMMON AREA WALLS TO EXTERIOR FACE OF EXTERIOR WALLS BETWEEN UNITS AND COMMON AREAS. HOWEVER, PURCHASERS ARE ADVISED THAT ALL COLUMNS, MECHANICAL PIPES, SHAFTS, SHAFTWAYS, CHASES, CHASEWAYS, AND CONDUITS ARE NOT DEDUCTED FROM MEASUREMENT OF EACH UNIT. EACH UNIT IS MEASURED VERTICALLY FROM THE TOP OF THE FLOOR (LOCATED UNDER THE FINISHED FLOORING AND SUB-FLOORING MATERIALS) TOT HE UNDERSIDE OF THE CEILING

0' 10' 20'

UNIT 5 1 BED / 1 BATH AREA: 617.22 SF EXTERIOR AREA: 49.37 SF	179 JACKSON STREET LLC 179 JACKSON STREET CONDOMINIUM 179 JACKSON STREET, BROOKLYN, NY 11211	BRENT M. PORTER, ARCHITECT PLLC DATE: JANUARY 2024

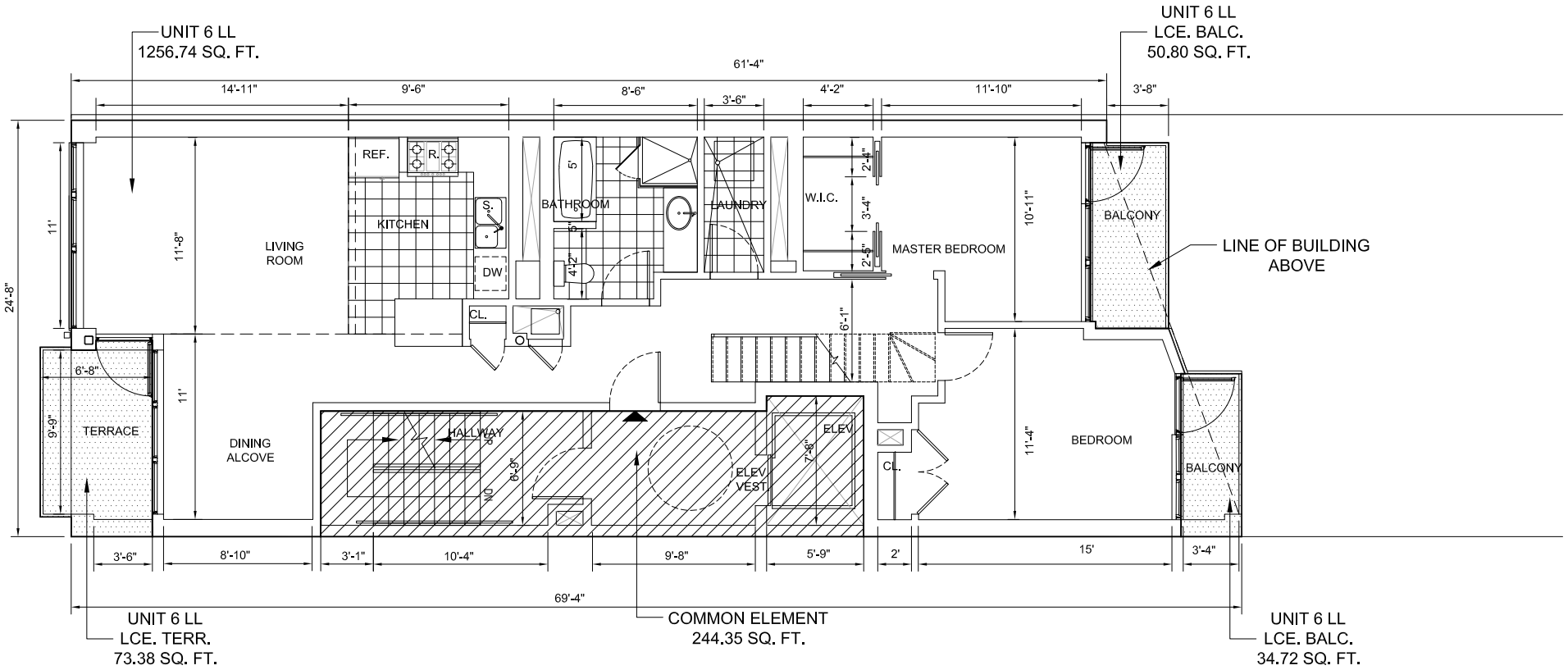

ALL DIMENSIONS AND SQUARE FOOTAGES ARE APPROXIMATE AND SUBJECT TO NORMAL CONSTRUCTION VARIANCES AND TOLERANCES. SQUARE FOOTAGES EXCEED USABLE FLOOR AREA PLANS AND DIMENSIONS MAY CONTAIN MINOR VARIATIONS FROM FLOOR TO FLOOR. SPONSOR RESERVCES THE RIGHT TO MAKE CHANGES IN ACCORDANCE WITH THE OFFERING PLAN AS AMENDED. REFERENCES TO FLOOR NUMBERS ARE TO MARKETING FLOOR NUMBERS. DIMENSIONS ARE TAKEN FROM CENTERLINE OF DEMISING WALLS BETWEEN UNITS AND TO EXTERIOR FACE OF EXTERIOR WALLS. DIMENSIONS ARE TAKEN FROM INSIDE FACE OF COMMON AREA WALLS TO EXTERIOR FACE OF EXTERIOR WALLS BETWEEN UNITS AND COMMON AREAS. HOWEVER, PURCHASERS ARE ADVISED THAT ALL COLUMNS, MECHANICAL PIPES, SHAFTS, SHAFTWAYS, CHASE CHASEWAYS, AND CONDUITS ARE NOT DEDUCTED FROM MEASUREMENT OF EACH UNIT. EACH UNIT IS MEASURED VERTICALLY FROM THE TOP OF THE FLOOR (LOCATED UNDER THE FINISHED FLOORIN AND SUB-FLOORING MATERIALS) TOT HE UNDERSIDE OF THE CEILING.

0' 10' 20' 30'

FOURTH FLOOR PLAN GROSS AREA - 1,501.09 S.F.	179 JACKON STREET LLC 179 JACKSON STREET CONDOMINIUM 179 JACKSON STREET, BROOKLYN, NY 11211	BRENT M. PORTER, ARCHITECT PLLC DATE: JANUARY 2024

172 COMMON ELEMENT = 244.35 SF LIMITED COMMON ELEMENT = 158.9 SF

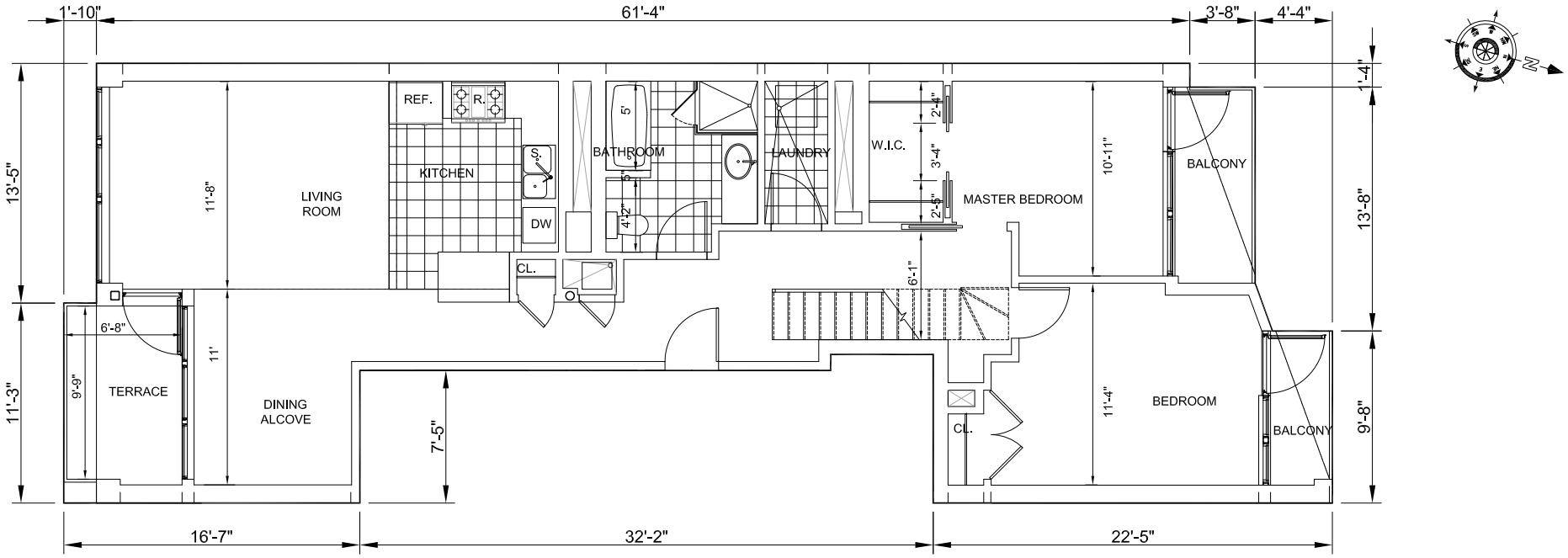

LOWER LEVEL (FOURTH FLOOR)

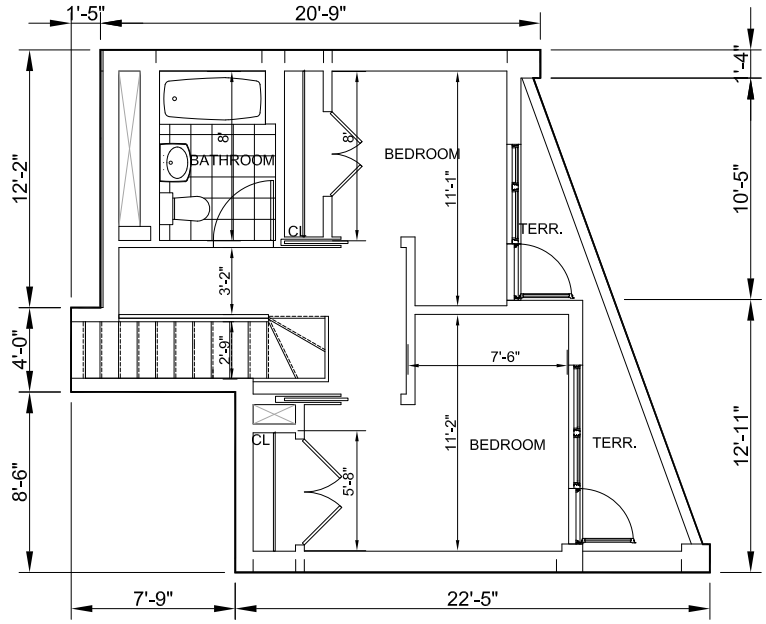

UPPER LEVEL (MEZZANINE)

LEGEND

DW = DISHWASHER
WD = WASHER/DRYER
S = SINK
R = RANGE
REF. = REFRIGERATOR

ALL DIMENSIONS AND SQUARE FOOTAGES ARE APPROXIMATE AND SUBJECT TO NORMAL CONSTRUCTION VARIANCES AND TOLERANCES. SQUARE FOOTAGES EXCEED USABLE FLOOR AREA. PLANS AND DIMENSIONS MAY CONTAIN MINOR VARIATIONS FROM FLOOR TO FLOOR. SPONSOR RESERVCES THE RIGHT TO MAKE CHANGES IN ACCORDANCE WITH THE OFFERING PLAN AS AMENDED. REFERENCES TO FLOOR NUMBERS ARE TO MARKETING FLOOR NUMBERS. DIMENSIONS ARE TAKEN FROM CENTERLINE OF DEMISING WALLS BETWEEN UNITS AND TO EXTERIOR FACE OF EXTERIOR WALLS. DIMENSIONS ARE TAKEN FROM INSIDE FACE OF COMMON AREA WALLS TO EXTERIOR FACE OF EXTERIOR WALLS BETWEEN UNITS AND COMMON AREAS. HOWEVER, PURCHASERS ARE ADVISED THAT ALL COLUMNS, MECHANICAL PIPES, SHAFTS, SHAFTWAYS, CHASES, CHASEWAYS, AND CONDUITS ARE NOT DEDUCTED FROM MEASUREMENT OF EACH UNIT. EACH UNIT IS MEASURED VERTICALLY FROM THE TOP OF THE FLOOR (LOCATED UNDER THE FINISHED FLOORING AND SUB-FLOORING MATERIALS) TOT HE UNDERSIDE OF THE CEILING.

UNIT 6 2 BED / 1 BATH AREA: 1,736.56 SF EXTERIOR AREA: 237.62 SF	179 JACKSON STREET LLC 179 JACKSON STREET CONDOMINIUM 179 JACKSON STREET, BROOKLYN, NY 11211	BRENT M. PORTER, ARCHITECT PLLC DATE: JANUARY 2024

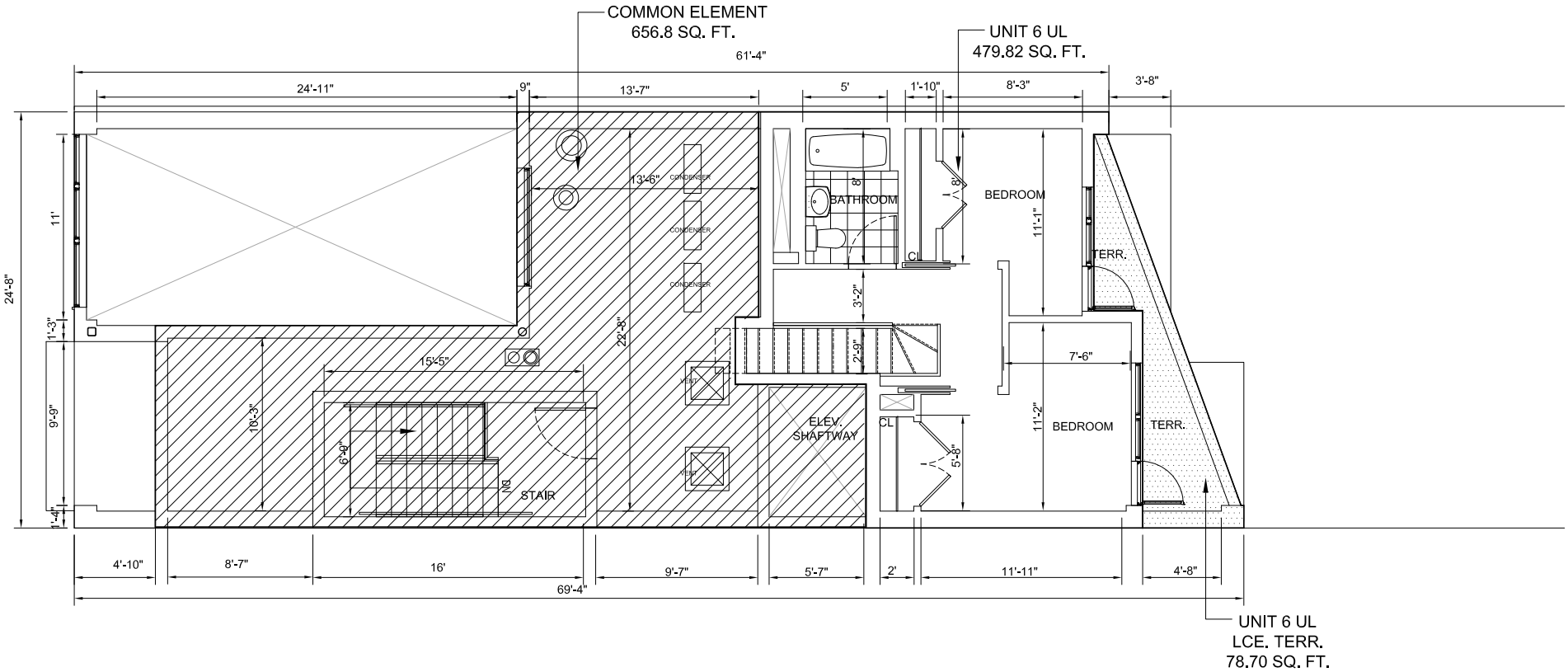

ALL DIMENSIONS AND SQUARE FOOTAGES ARE APPROXIMATE AND SUBJECT TO NORMAL CONSTRUCTION VARIANCES AND TOLERANCES. SQUARE FOOTAGES EXCEED USABLE FLOOR AREA. PLANS AND DIMENSIONS MAY CONTAIN MINOR VARIATIONS FROM FLOOR TO FLOOR. SPONSOR RESERVCES THE RIGHT TO MAKE CHANGES IN ACCORDANCE WITH THE OFFERING PLAN AS AMENDED. REFERENCES TO FLOOR NUMBERS ARE TO MARKETING FLOOR NUMBERS. DIMENSIONS ARE TAKEN FROM CENTERLINE OF DEMISING WALLS BETWEEN UNITS AND TO EXTERIOR FACE OF EXTERIOR WALLS. DIMENSIONS ARE TAKEN FROM INSIDE FACE OF COMMON AREA WALLS TO EXTERIOR FACE OF EXTERIOR WALLS BETWEEN UNITS AND COMMON AREAS. HOWEVER, PURCHASERS ARE ADVISED THAT ALL COLUMNS, MECHANICAL PIPES, SHAFTS, SHAFTWAYS, CHASES, CHASEWAYS, AND CONDUITS ARE NOT DEDUCTED FROM MEASUREMENT OF EACH UNIT. EACH UNIT IS MEASURED VERTICALLY FROM THE TOP OF THE FLOOR (LOCATED UNDER THE FINISHED FLOORING AND SUB-FLOORING MATERIALS) TOT HE UNDERSIDE OF THE CEILING.

0' 10' 20' 30'

MAIN ROOF PLAN AND MEZZ. FLOOR PLAN GROSS AREA - 673.77 S.F.	179 JACKON STREET LLC 179 JACKSON STREET CONDOMINIUM 179 JACKSON STREET, BROOKLYN, NY 11211	BRENT M. PORTER, ARCHITECT PLLC DATE: JANUARY 2024	174 COMMON ELEMENT = 656.8 SF LIMITED COMMON ELEMENT = 78.70 SF

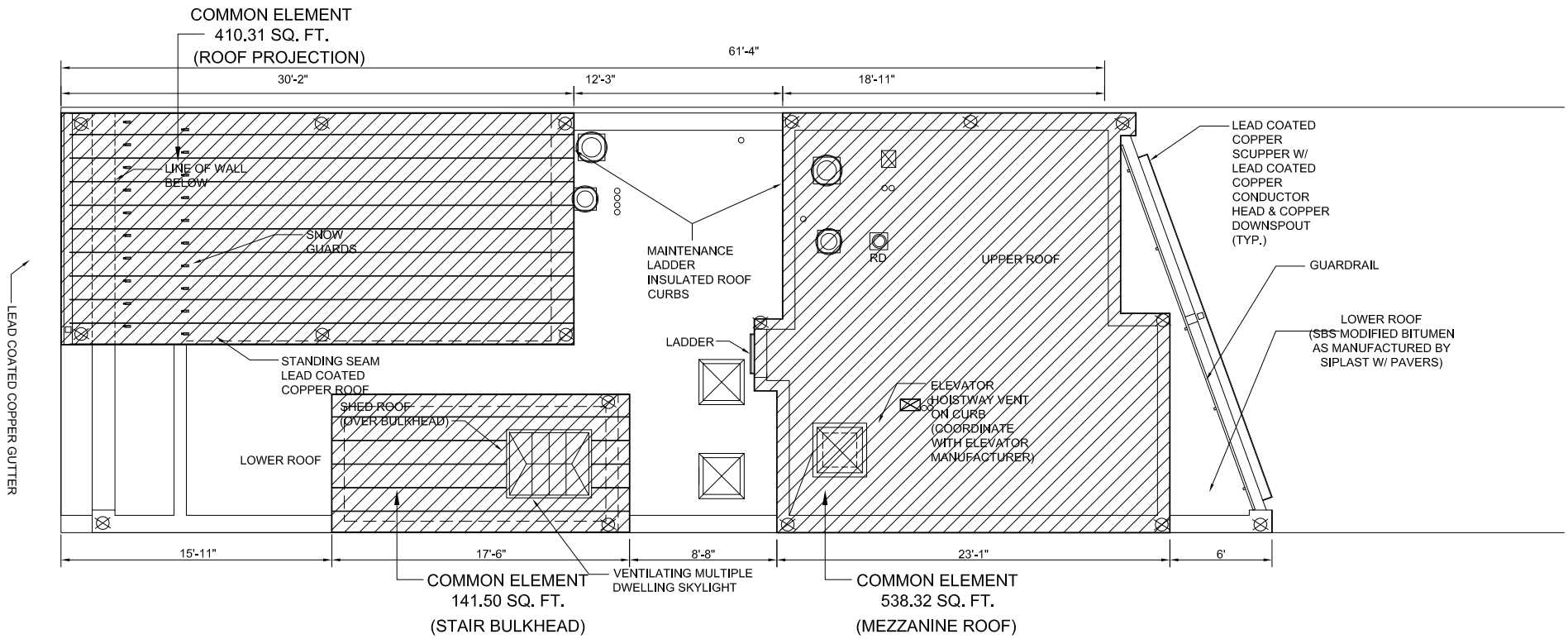

ALL DIMENSIONS AND SQUARE FOOTAGES ARE APPROXIMATE AND SUBJECT TO NORMAL CONSTRUCTION VARIANCES AND TOLERANCES. SQUARE FOOTAGES EXCEED USABLE FLOOR AREA. PLANS AND DIMENSIONS MAY CONTAIN MINOR VARIATIONS FROM FLOOR TO FLOOR. SPONSOR RESERVCES THE RIGHT TO MAKE CHANGES IN ACCORDANCE WITH THE OFFERING PLAN AS AMENDED. REFERENCES TO FLOOR NUMBERS ARE TO MARKETING FLOOR NUMBERS. DIMENSIONS ARE TAKEN FROM CENTERLINE OF DEMISING WALLS BETWEEN UNITS AND TO EXTERIOR FACE OF EXTERIOR WALLS. DIMENSIONS ARE TAKEN FROM INSIDE FACE OF COMMON AREA WALLS TO EXTERIOR FACE OF EXTERIOR WALLS BETWEEN UNITS AND COMMON AREAS. HOWEVER, PURCHASERS ARE ADVISED THAT ALL COLUMNS, MECHANICAL PIPES, SHAFTS, SHAFTWAYS, CHASES, CHASEWAYS, AND CONDUITS ARE NOT DEDUCTED FROM MEASUREMENT OF EACH UNIT. EACH UNIT IS MEASURED VERTICALLY FROM THE TOP OF THE FLOOR (LOCATED UNDER THE FINISHED FLOORING AND SUB-FLOORING MATERIALS) TOT HE UNDERSIDE OF THE CEILING.

0' 10' 20' 30'

BULKHEAD ROOF AND MEZZANINE ROOF PLAN GROSS AREA - 0 S.F.	179 JACKON STREET LLC 179 JACKSON STREET CONDOMINIUM 179 JACKSON STREET, BROOKLYN, NY 11211	BRENT M. PORTER, ARCHITECT PLLC DATE: JANUARY 2024

175 COMMON ELEMENT = 1,090.14 SF

LIMITED COMMON ELEMENT = 0 SF

PURCHASE AGREEMENT

PURCHASE AGREEMENT

179 JACKSON ST. LLC

Sponsor

With

_____

Purchaser

Unit Number _____

179 JACKSON STREET CONDOMINIUM
179 JACKSON STREET
BROOKLYN, NY 11211

TABLE OF CONTENTS

Section	Page
1. THE PLAN	1
2. DEFINITIONS	1
3. THE UNIT	2
4. PURCHASE PRICE	2
5. DEPOSITS TO BE HELD IN TRUST	2
6. CLOSING DATE AND PLACE	3
7. CLOSING DOCUMENTS	3
8. STATUS OF TITLE	4
9. CLOSING ADJUSTMENTS	4
10. MORTGAGE TAX CREDIT	5
11. CLOSING COSTS	6
12. AGREEMENT NOT A LIEN OR ENCUMBRANCE	6
13. DEFAULT BY PURCHASER	6
14. AGREEMENT SUBJECT TO PLAN BEING EFFECTIVE	7
15. SPONSOR'S INABILITY TO CONVEY THE UNIT	8
16. FIXTURES, APPLIANCES AND PERSONAL PROPERTY	8
17. CONDITION OF PROPERTY AND CLOSING PREREQUISITES	8
18. INSPECTION OF THE UNIT	9
19. DAMAGE TO THE UNIT	10
20. NO REPRESENTATIONS	10
21. PROHIBITION AGAINST ADVERTISING	11
22. BROKER	11
23. AGREEMENT MAY NOT BE ASSIGNED	11
24. BINDING EFFECT	12
25. NOTICES	12
26. JOINT PURCHASERS	13
27. FORCE MAJEURE	13
28. FURTHER ASSURANCES	13
29. AGREEMENT NOT CONTINGENT UPON FINANCING	13
30. COSTS OF ENFORCING AND DEFENDING AGREEMENT	13
31. SEVERABILITY	13
32. STRICT COMPLIANCE	14
33. WAIVER OF JURY	14

34. ENTIRE AGREEMENT 14
35. CERTAIN REFERENCES 14
36. CAPTIONS 14
37. SUCCESSORS AND ASSIGNS 14
38. CONFIDENTIALITY 14
39. LETTER OF CREDIT IN LIEU OF DEPOSITS IN ESCROW 15
40. NO ORAL CHANGES 15
41. PERFORMANCE 15
42. COUNTERPARTS 15
43. GOVERNING LAW/JURISDICTION AND VENUE/AGENT FOR SERVICES OF PROCESS 15
44. WAIVER OF DIPLOMATIC OR SOVEREIGN IMMUNITY. 16
45. PURCHASER'S REPRESENTATIONS 16
46. RESALE FEE 17
47. FINANCIAL CRIMES ENFORCEMENT NETWORK 17
48. CERTIFICATION OF SPONSOR AND PRINCIPALS 17
49. SMOKING POLICY 17
50. WEEKENDS AND BANK HOLIDAYS 18
51. PURCHASE BY AN ENTITY [IF APPLICABLE] 18

SCHEDULE A – PERMITTED ENCUMBRANCES
SCHEDULE B – INSPECTION STATEMENT
SCHEDULE C – SMOKING POLICY
SCHEDULE D – RIDER TO PURCHASE AGREEMENT RE: ESCROW PROVISIONS
SCHEDULE E – RIDER TO PURCHASE AGREEENT

PURCHASE AGREEMENT

UNIT NUMBER _____

179 JACKSON STREET CONDOMINIUM
179 JACKSON STREET
BROOKLYN, NY 11211

AGREEMENT, made as of _____, between Sponsor and Purchaser (defined below).

W I T N E S S E T H :

1. THE PLAN

Purchaser acknowledges having received and read a copy of the Offering Plan for 179 Jackson Street Condominium and all amendments thereto, if any, filed prior to the date hereof with the Department of Law of the State of New York (hereinafter, collectively, referred to as the "Plan") at least three (3) business days prior to Purchaser's signing this Agreement. If Purchaser has not received and read the Plan and all amendments thereto at least three (3) business days prior to Purchaser's signing this Agreement, Purchaser shall have the right to rescind this Agreement, by sending written notice of such rescission to Sponsor by certified or registered mail, return receipt requested, or by personal delivery, in either case within seven (7) days from the date Purchaser delivers an executed Purchase Agreement together with the Deposit to Sponsor. The Plan is incorporated herein by reference and made a part hereof with the same force and effect as if set forth at length. In the event of any inconsistency between the provisions of this Agreement and the Plan, the provisions of the Plan will govern and be binding except where such provisions were requested by Purchaser and agreed to by Sponsor. Purchaser hereby adopts, accepts, and approves the Plan (including, without limitation, the Declaration, By-Laws and Rules and Regulations contained therein) and agrees to abide and be bound by the terms and conditions thereof, as well as all amendments to the Plan duly filed by Sponsor.

2. DEFINITIONS

Terms used herein which are also used in the Plan shall have the same meanings as they do in the Plan, unless the context requires otherwise.

2.1 "Sponsor" means 179 Jackson St. LLC, having an address at 179 Jackson Street, Brooklyn, NY 11211. Sponsor's taxpayer identification number is 121545480.

2.2. "Purchaser" means _____ having an address at _____, _____, _____.

2.3 "Attorneys for Sponsor" means Starr Associates LLP, having an address at 220 East 42nd Street, Suite 3302, New York, New York 10017; Attention: Adam Kriegstein, Esq. Telephone number: 212-620-2675. Fax number: (212) 898-0389. E-mail address: akriegstein@starr-lawfirm.com.

2.4 "Attorney for Purchaser" means _____, having an address at _____, _____, _____. Attention: _____, Esq. Telephone number: (_____) _____. Fax number: (_____) _____. E-mail address: _____.

2.5 "Selling Agent" means Keller Williams NYC, having an address at 360 Madison Avenue, 9th Floor, New York, NY 10017. Telephone number: (212)-301-1140.

2.6 "Co-Broker" means _____.

2.7 "Escrow Agent" means Attorneys for Sponsor.

2.8 "Title Company" means Express Abstract Services, Inc., having an address at 2047 Victory Boulevard, Suite 201, Staten Island, NY 10314. Telephone number: 718-667-3208. Fax number: 718-667-3259.

3. THE UNIT

Upon and subject to the terms and conditions set forth herein, Sponsor agrees to sell and convey, and Purchaser agrees to purchase, the unit designated as Unit _____ in the Declaration, ("Unit"), together with its undivided _____% interest in the Common Elements appurtenant to such Unit.

4. PURCHASE PRICE

4.1 The Purchase Price of the Unit ("Purchase Price") is $_____.

The Purchase Price is payable as follows:

(a) $_____ ("Deposit"), due upon Purchaser's signing and delivering this Agreement; and

(b) $_____ ("Balance of the Purchase Price"), due upon the delivery of the deed to the Unit.

4.2 Purchaser must deliver the payment of a Deposit or the Balance of the Purchase Price by wire transfer unless Sponsor offers, in Sponsor's sole discretion, to accept an official bank check. Any and all wire transfer fees charged by the initiating and/or receiving bank(s) shall be payable by Purchaser. All instruments (a) in payment of a Deposit shall be wired directly to the escrow account maintained by Escrow Agent pursuant to the Plan (or, if Sponsor offers to accept payment in the form of an official bank check, made payable directly to the order of "Starr Associates LLP, as Escrow Agent") and (b) in payment of the Balance of the Purchase Price shall be wired to one or more accounts as directed by Sponsor. In the event Sponsor offers to accept payment in the form of an official bank check: (i) checks must be drawn or issued by a bank or trust company which is a member of the New York Clearinghouse Association, with the understanding that checks drawn on out-of-state or foreign banks will not be accepted; (ii) in the event of any return of any check for insufficient funds or for any other reason, Purchaser shall be solely responsible for any and all penalties or other fees imposed by the escrow bank or any other bank in connection therewith; and (iii) a return of any check delivered in payment of the Deposit, for insufficient funds or for any other reason, shall constitute a non-curable default under this Agreement, rendering this Agreement void *ab initio* and of no further force or effect, in which event Purchaser and Sponsor shall each be released and discharged of all further liability and obligations under this Agreement and the Unit may be sold to another as though this Agreement had never been made, entitling Sponsor at its option to exercise the remedies set forth in section 13 hereof. All instruments accepted by Sponsor are subject to collection. In the event that Sponsor offers, in its sole discretion, to accept electronic payments, such electronic payments must be sent via the Federal Reserve Wire Network and in no event shall ACH transfers be permitted.

5. DEPOSITS TO BE HELD IN TRUST

All Deposits made pursuant to this Agreement are subject to the requirements of §§352-e(2) (b) and 352-h of the New York General Business Law and the Attorney General's regulations promulgated pursuant thereto. All monies received from Purchaser towards a Deposit shall be delivered to Escrow Agent and shall be held in accordance with the section of the Plan entitled "Escrow and Trust Fund Requirements" a copy of which is annexed hereto as Schedule D and made a part hereof. By signing this Agreement, Purchaser will not object and will be deemed to have agreed, without the need for a further written agreement, to the release of all Deposits to Sponsor in the event Sponsor and Purchaser close title under this Agreement. In the event

Sponsor cannot convey title to the Unit to Purchaser by reason other than Purchaser's default, all Deposits shall be returned to Purchaser, within thirty (30) business days of Sponsor's notification to Purchaser that it cannot convey title.

6. CLOSING DATE AND PLACE

6.1 The Closing of Title shall be held at the offices of Starr Associates LLP, 220 East 42nd Street, Suite 3302, New York, New York 10017 (or such other place in the City and State of New York as Sponsor may designate to Purchaser) and on such date and hour as Sponsor may designate to Purchaser on not less than thirty (30) days' prior notice ("Initial Closing Notice"). After the Initial Closing Notice, Sponsor may, from time to time, adjourn and reschedule the Closing at any time on notice to Purchaser. The rescheduled Closing shall not be earlier than: (a) the date set forth in the Initial Closing Notice or, (b) five (5) days from the date of Sponsor's Closing adjournment notice. These notice provisions may be modified or waived by an agreement signed by Sponsor and Purchaser. If Sponsor consents to close at any other location as an accommodation to Purchaser, Purchaser shall pay to Attorneys for Sponsor at Closing an extra fee as set forth in the Plan.

6.2 The term "Closing Date" "Closing" "Closing of Title" or words of similar import, whenever used herein, shall mean the conveyance of title to the Unit from Sponsor to Purchaser.

6.3 The Closing of Title shall only occur with or after compliance with the prerequisites to Closing and the section of the Plan entitled "Terms of Sale."

7. CLOSING DOCUMENTS

7.1 At the Closing of Title, Sponsor shall deliver to Purchaser a bargain and sale deed with covenant against grantor's acts conveying fee simple title to the Unit to Purchaser, subject only to the liens, encumbrances, and title conditions set forth on Schedule A annexed hereto and made a part hereof. The deed shall be prepared by Sponsor substantially in the form set forth in Part II of the Plan and shall be executed and acknowledged by Sponsor in form for recording. Purchaser shall pay all New York State and New York City real property transfer taxes, and Sponsor and Purchaser shall duly complete and execute before a notary public the New York City and New York State Transfer Tax Return Forms and any other forms then required by Law, all of which shall be prepared by Sponsor.

7.2 At the Closing of Title, Purchaser shall execute and acknowledge a power of attorney to the Condominium Board prepared by Sponsor substantially in the form set forth in Part II of the Plan.

7.3 At the Closing of Title, Sponsor shall deliver to Purchaser a certification stating that Sponsor is not a foreign person in compliance with IRS §1445 as amended, or any successor provision or regulation promulgated thereunder.

7.4 At the Closing of Title, Sponsor and Purchaser shall execute and acknowledge in form for recording such other documents that are reasonably necessary or customary in connection with the conveyance of a condominium unit, including, but not limited to, title affidavits, transfer tax forms, reporting information in respect of real estate transactions, smoke detector affidavit and window guard notices.

7.5 The executed deed, transfer tax forms and power of attorney shall be delivered at the Closing to the representative of the Title Company insuring Purchaser's title (or, if no such representative is present, then to Attorneys for Sponsor) for recording in the Office of the City Register, which recording shall be at Purchaser's expense. After being recorded the deed shall be returned to Purchaser and the power of attorney shall be returned to the Condominium Board.

7.6 Purchaser's payment of the Balance of the Purchase Price and acceptance of a deed to the Unit shall constitute Purchaser's recognition that Sponsor has satisfactorily performed those obligations stated in the Plan and this Agreement to be performed by Sponsor prior to Closing. However, nothing herein

contained shall excuse Sponsor from performing those obligations (if any) expressly stated herein or in the Plan to be performed subsequent to the Closing, and nothing herein shall be in derogation of the rights of purchasers under Article 23-A of the General Business Law, the Plan, and Part 20 of the Regulations issued by the Department of Law.

8. STATUS OF TITLE

8.1 At the Closing of Title, Sponsor shall convey to Purchaser and Purchaser shall accept such fee simple title to the Unit as the Title Company will approve and insure without additional premium to Purchaser, provided that the only liens and encumbrances affecting title shall be those set forth in Schedule A annexed hereto and made a part hereof and those expressly agreed to by Purchaser. Any lien and encumbrance or condition which is not set forth in Schedule A annexed hereto shall not be an objection to title if (a) the instrument required to remove it of record is delivered at or prior to Closing to the Title Company, together with the attendant recording or filing fee, if any, or (b) the Title Company (or such other title insurance company Purchaser may utilize), is or would be willing, in a fee policy issued by it to Purchaser, to insure Purchaser that it will not be collected out of the Unit if it is a lien, or will not be enforced against the Unit if it is not a lien. Sponsor shall not be obligated to cause Purchaser's title company to omit any exceptions if the Title Company is willing to insure, without additional premium, Purchaser's title with such exception.

8.2 Sponsor shall be entitled to adjourn the Closing to remove or correct any defect in title which is not set forth in Schedule A. However, if such defect existed at least ten (10) days prior to the Closing and Purchaser, or Purchaser's attorney, failed to send Attorneys for Sponsor written notice of such defect in title at least ten (10) days prior to the Closing of Title, then, for purposes of section 13 below, Purchaser shall be deemed at fault for not having sent timely notice, and the Closing adjournment to allow Sponsor to correct or remove such title defect shall be considered as being at the request of Purchaser.

8.3 If, subsequent to the Closing of Title, Purchaser claims that Sponsor did not convey fee simple title to the Unit in accordance with the Plan, Purchaser must first seek recovery against Purchaser's title insurance company before proceeding against Sponsor. Sponsor and Purchaser agree that Sponsor's liability will be limited to any loss or damage not covered by Purchaser's title insurance company. If Purchaser did not obtain title insurance at the Closing, for purposes of this subsection, the amount and coverage which Purchaser could have obtained from Purchaser's title insurance company shall be deducted from the loss or damage collectable against Sponsor. Nothing contained in this subsection shall be construed to waive any of Purchaser's rights or abrogate any of Sponsor's obligations under the Plan or Article 23-A of the General Business Law. This provision shall survive Closing.

9. CLOSING ADJUSTMENTS

9.1 The following adjustments shall be made as of midnight of the day preceding the Closing Date with respect to the Unit:

(a) real estate taxes and assessments, if any (including water charges and sewer rents, if separately assessed), on the basis of the period for which assessed;

(b) Common Charges (if Common Charges have been assessed by the Condominium Board) and assessments for the month in which title closes; and

(c) if Purchaser is allowed to occupy the Unit prior to Closing, accrued rent and any other charges pursuant to a use and occupancy agreement, if any, covering the Unit.

9.2 If the Unit has been separately assessed for real estate taxes but the Closing of Title occurs before the tax rate is fixed, adjustment of real estate taxes shall be based upon the latest tax rate applied to the most recent applicable assessed valuation. Installments for real estate tax assessments due after the Closing,

if any, shall be paid by Purchaser and shall not be considered a defect in title. If the Unit has not been separately assessed for real estate taxes as of the Closing Date for the then current tax period, the adjustment under subsection 9.1(a) hereof shall be based upon the assessment for the Property and the percentage interest in the Common Elements appurtenant to the Unit. In addition, Purchaser shall pay the Unit's proportionate share of real estate taxes for the next ensuing tax period and Sponsor or the Condominium will pay such real estate taxes directly to the City of New York. Sponsor shall not be obligated to reimburse Purchaser after the Closing on account of any difference between the amount of real estate taxes for the then current tax period paid by Purchaser at Closing calculated according to the above formula and the amount of real estate taxes subsequently billed by the City of New York to such Purchaser (as Unit Owner) unless Sponsor obtains a refund or credit as provided in subsection 9.3 below.

9.3 Purchaser agrees that, if Sponsor obtains a refund for real estate taxes paid (or a credit for such real estate taxes to be paid) on Purchaser's Unit, Purchaser and Sponsor will apportion the refund (as well as the costs and/or fees for obtaining the refund or credit) based on the percentage of time for which the refund or credit is obtained during which each party hereto owned the Unit in question. The provisions of this subsection shall survive the Closing of Title.

9.4 Provided Sponsor is ready, willing and able to close title in accordance with this Agreement, if Purchaser fails for any reason to close title to the Unit on the originally scheduled Closing Date subject to Sponsor's rights under subsection 13.2 of this Agreement, (a) the Closing apportionments described in subsection 9.1 of this Agreement will be made as of midnight of the day preceding the originally scheduled Closing Date, regardless of when the actual Closing of Title occurs, and (b) Purchaser will be required to pay to Sponsor, as a reimbursement of Sponsor's increased carrying costs for the Unit by virtue of the delay, and in addition to the other payments to be made to Sponsor under this Agreement and the Plan, an amount equal to 0.03% of the Purchase Price for each day starting from (and including) the originally scheduled Closing Date to (and including) the actual Closing Date. If, through no fault of Purchaser, Sponsor postpones the originally scheduled Closing Date, these provisions shall apply to the rescheduled Closing Date if Purchaser fails for any reason to close title to the Unit on the rescheduled Closing Date.

9.5 Adjustments and apportionments shall be calculated on the basis of the actual number of days in the period for which payments were made or are due, as the case may be. The "Customs in Respect of Title Closings" recommended by The Real Estate Board of New York, Inc., as amended to date, shall apply to the adjustments and other matters therein mentioned except as otherwise provided herein in the Plan.

9.6 Any errors or omissions calculating apportionments at Closing shall be corrected and, any payment shall be made to the proper party promptly after discovery. This provision shall survive the Closing of Title.

10. MORTGAGE TAX CREDIT

10.1 In the event a mortgage recording tax credit becomes available pursuant to §339-ee(2) of the New York Condominium Act, it is specifically understood that such credit shall enure to the benefit of Sponsor. Accordingly, at Closing, a Purchaser who elects mortgage financing will be responsible to pay the full amount (but not in excess thereof) of the mortgage recording tax chargeable on the entire amount being financed. At the Closing of Title, Sponsor will be reimbursed by Purchaser to the extent of any mortgage tax credit allowed.

10.2 In the event that (i) Sponsor is ineligible for a mortgage recording tax credit, (ii) Purchaser obtains mortgage financing and (iii) Sponsor has an outstanding mortgage at the time of Closing, then, as more particularly described in the section of the Plan entitled "Closing Costs and Adjustments," Purchaser shall (a) advise its lender of this provision and make a good faith effort to cooperate with Sponsor and Sponsor's lender to facilitate a partial assignment of Sponsor's mortgage to Purchaser's lender, and (b) cause its title company (if such title company is different from the Title Company named in the Plan) to cooperate with Sponsor's Title Company in effectuating and keeping record of the partial mortgage assignments.

11. CLOSING COSTS

11.1 In addition to those costs and adjustments described in sections 9 and 10 herein, Purchaser shall be required to pay the other closing costs which are Purchaser's responsibility as more particularly described in the section of the Plan entitled "Closing Costs and Adjustments." All closing costs shall be paid by Purchaser by wire transfer, unless Sponsor offers, in Sponsor's sole discretion to accept an official bank check or unendorsed personal check – in any event subject to all terms and conditions relating to wires and bank checks set forth in subsection 4.2 of this Agreement. Any and all wire transfer fees charged by the initiating and/or receiving bank(s) shall be payable by Purchaser.

11.2 Purchaser agrees to indemnify and hold Sponsor harmless from and against any and all liabilities and expenses (including, without limitation, reasonable legal fees and disbursements) incurred by Sponsor by reason of the non-payment by Purchaser of any of the taxes Purchaser is obligated to pay under this Agreement or any fully executed riders in connection with the purchase of the Unit (including without limitation any non-payment of tax that may be identified by the Department of Finance in an audit). Purchaser's obligations to pay the taxes described in this Section 11 and to indemnify Sponsor as herein provided shall survive the Closing of Title to the Unit.

12. AGREEMENT NOT A LIEN OR ENCUMBRANCE

No lien or encumbrance shall arise against the Property or the Unit as a result of this Agreement or any monies deposited hereunder, except as hereinafter set forth. In furtherance and not in limitation of the provisions of the preceding sentence, Purchaser agrees that the provisions of this Agreement are and shall be subject and subordinate to the lien of any mortgage heretofore or hereafter made, including, but not limited to, any construction or Building loan mortgage, and any advances heretofore or hereafter made thereon and any payments or expenses made or incurred or which hereafter may be made or incurred, pursuant to the terms thereof, or incidental thereto, or to protect the security thereof, to the full extent thereof, without the execution of any further legal documents by Purchaser. This subordination shall apply in all cases, regardless of the timing of, or cause for, the making of advances of money or the incurring of expenses. Sponsor shall, at its option, either satisfy such mortgages or obtain a release of the Unit and its undivided interest in the Common Elements from the lien of such mortgages on or prior to the Closing Date. The existence of any mortgage or mortgages encumbering the Property, or portions thereof, other than the Unit and its undivided interest in the Common Elements, shall not constitute an objection to title or excuse Purchaser from completing payment of the Purchase Price or performing all of Purchaser's other obligations hereunder or be the basis of any claim against, or liability of, Sponsor, provided that any such mortgage(s) is subordinated to the Declaration.

13. DEFAULT BY PURCHASER

13.1 The following shall constitute "Events of Default" hereunder:

(i) Purchaser's failure to close title to the Unit on the scheduled Closing Date; or

(ii) Purchaser's failure to pay when due, or the dishonor of any check delivered by Purchaser to Sponsor in payment of the Deposit, the Balance of the Purchase Price, or any closing adjustment, closing cost or fee, including, without limitation, attorneys' fees required to be paid by Purchaser as set forth in the Plan or in this Agreement; or

(iii) Purchaser's failure to pay, perform or observe any of Purchaser's other obligations under this Agreement or the Plan; or

(iv) if Purchaser is permitted to become the tenant or occupant of the Unit, Purchaser's failure to pay rent or to otherwise comply with some other lease or occupancy obligation; or

(v) Purchaser's filing a voluntary petition in bankruptcy; or

(vi) if a non-bankruptcy trustee or receiver is appointed over Purchaser or Purchaser's property, or an involuntary petition in bankruptcy is filed against Purchaser; or

(vii) if a judgment or tax lien is or has been filed against Purchaser and Purchaser does not pay or bond the judgment or lien as and when demanded by Sponsor; or

(viii) Purchaser's assignment or transfer of this Agreement without the prior written consent of Sponsor; or

(ix) Purchaser's listing the Unit for sale or rental with any broker, placing or authorizing any listing of the Unit for sale in any broker's listing system or any other listing service or advertising, or otherwise offering, promoting or publicizing the availability of the Unit for sale or rental without Sponsor's prior written consent, which consent may be withheld, conditioned, or delayed in Sponsor's sole and absolute discretion; or

(x) an Event of Default by Purchaser beyond any applicable grace period under a purchase agreement between Purchaser and Sponsor for another Unit at the Property.

13.2 **TIME IS OF THE ESSENCE** with respect to Purchaser's performance of any of its obligations under this Agreement. Upon the occurrence of an Event of Default, Sponsor, in its sole discretion, may elect by notice to Purchaser to either: (i) cancel this Agreement or (ii) seek specific performance. If Sponsor elects to cancel, Purchaser shall have thirty (30) days from the giving of the notice of cancellation to cure the Event of Default. If the Event of Default is not cured within such thirty (30) days, TIME BEING OF THE ESSENCE, then this Agreement shall be deemed cancelled and of no further force or effect and Sponsor shall have the right to retain, as and for liquidated damages (a) any and all Deposits together with any interest earned thereon and (b) Special Work Funds, to the extent expended.

Upon the cancellation of this Agreement, Purchaser and Sponsor will be released and discharged of all further liability and obligations hereunder and under the Plan, and the Unit may be sold to another as though this Agreement had never been made, without any obligation to account to Purchaser for any of the proceeds of such sale. In addition, Sponsor shall retain the Deposit and any Special Work Funds (to the extent they have been expended and/or committed by Sponsor). In the event special work has been commenced and there is an Event of Default, Sponsor shall be entitled to commence an action against Purchaser to recover the cost of restoration of the Unit to its condition prior to the performance or installation of any special work, but only to the extent actually incurred by Sponsor.

If Sponsor elects to seek specific performance, then Purchaser shall have thirty (30) days from the giving of notice of Sponsor's election to close title to the Unit in accordance with this Agreement, without prejudice to Sponsor's right to recover from Purchaser all damages, losses, costs, expenses and all other lawful sums to which Sponsor is entitled under this Agreement (including, but not limited to, attorneys' fees, disbursements and costs of collection).

14. AGREEMENT SUBJECT TO PLAN BEING EFFECTIVE

The performance by Sponsor of its obligations under this Agreement is contingent upon the Plan having been declared effective in accordance with the terms and provisions of the Plan. The Plan may be withdrawn or abandoned by Sponsor only under certain conditions and at certain times, as set forth in the Plan. If the Plan is abandoned or if, after being declared effective, the Plan is not consummated for any reason and Purchaser is not in default under this Agreement beyond any applicable grace period, this Agreement shall be deemed cancelled and all Deposits, together with any interest earned thereon, shall be returned to Purchaser within thirty (30) days from the filing date of the amendment abandoning the Plan. Upon such return, neither party shall have any further rights, obligations, or liability to or against the other

and the parties shall be released and discharged from all obligations and liability under this Agreement and the Plan.

15. SPONSOR'S INABILITY TO CONVEY THE UNIT

If Sponsor is unable to deliver title to the Unit to Purchaser in accordance with the provisions of this Agreement and the Plan by reason of a defect in title, substantial damage or destruction of the Building by fire or other casualty, or the taking of any material portion of the Property by condemnation or eminent domain, Sponsor shall not be obligated to bring any action or proceeding or otherwise incur any cost or expense of any nature whatsoever in excess of its obligations set forth in the Plan in order to cure such inability. If Sponsor is not so obligated under the Plan and notifies Purchaser of its election or inability to cure such title defect, and if Purchaser is not in default hereunder, Purchaser's sole remedy shall be to either (a) take title to the Unit subject to such title defect (without any abatement in, or credit against, the Purchase Price, or any claim or right of action against Sponsor for damages or otherwise) or (b) terminate this Agreement. If Purchaser so elects to terminate this Agreement, Sponsor shall, within thirty (30) days after receipt of notice of termination from Purchaser, return to Purchaser all Deposits and all other sums deposited by Purchaser hereunder, together with interest earned thereon, if any. Upon making such payment, this Agreement shall be terminated and neither party hereto shall have any further rights, obligations, or liability to or against the other under this Agreement or the Plan. The foregoing remedy must be exercised by notice of Purchaser in writing to Sponsor within fifteen (15) days after the giving of Sponsor's notice of election not to cure such inability, failing which it shall be conclusively deemed that Purchaser elected the remedy described in clause (a) above (i.e. to acquire title subject to such inability).

16. FIXTURES, APPLIANCES AND PERSONAL PROPERTY

Only those fixtures, appliances and items of personal property which are described in the Plan as being included in the Unit are included in this sale. No portion of the Purchase Price shall be attributable to such items.

17. CONDITION OF PROPERTY AND CLOSING PREREQUISITES

17.1 The signing of this Agreement by Purchaser signifies Purchaser's acceptance of the condition of the Property (as represented by Sponsor in the Plan) including without limitation the Building, the Common Elements, and any and all Installations contained in and/or servicing the Common Elements in their respective existing conditions, ordinary wear and tear excepted between the date Purchaser signs this Agreement and the delivery of the deed to Purchaser.

17.2 Purchaser acknowledges having read the Description of Property, which sets forth a description of the physical condition of the Building set forth in Part II of the Plan and having been given the opportunity to review the Section of the Plan entitled "Sponsor's Statement of Building Condition." Purchaser understands that Sponsor has no obligation to make any repairs, improvements, or decorations in or to the Property (including without limitation the Building, Common Elements, and Installations) except as may otherwise be set forth in the Plan. Sponsor has agreed in the Plan to maintain the Building and the Common Elements in substantially the same condition they were in on the Filing Date until the First Closing (subject to ordinary wear and tear between the Filing Date and the First Closing), unless prevented from doing by reason of acts or events beyond Sponsor's control, as more particularly set forth in the Plan. Purchasers shall be given a reasonable opportunity to examine the Property during the Pre-Signing Walkthrough (as such term is hereafter defined in section 18 of this Agreement) and it is recommended that Purchasers make a careful examination at such time.

17.3 The closing of title shall occur only after, or concurrently with, compliance with the prerequisites set forth under "Terms of Sale" in Part I of the Plan. As a result, if all such prerequisites are met, Purchaser shall be obligated to close and complete payment of the full Purchase Price (without provision

for escrow), notwithstanding any construction items noted on the Inspection Statement (as herein defined) remaining for Sponsor to complete and/or correct in accordance with its obligation under the Plan, and notwithstanding the incomplete construction and/or decoration of any other portions of the Building or the Unit.

17.4 The actual date for the First Closing is not guaranteed or warranted, and may be earlier or later depending on the progress of construction and compliance with the other prerequisites recited in the section of the Plan entitled "Terms of Sale." Purchaser acknowledges that except as otherwise provided in the Plan, Purchaser shall not be excused from paying the full Purchase Price, without credit or set-off, and shall have no claim against Sponsor for damages or losses, in the event that the First Closing occurs substantially later than the projected date or the time to complete or to close title to the Unit is delayed or is postponed by Sponsor.

18. INSPECTION OF THE UNIT

18.1 Sponsor and Purchaser acknowledge and agree that (i) Purchaser or Purchaser's agent has duly inspected the interior of the Unit prior to the signing of the Purchase Agreement and this Rider accompanied by a representative of Sponsor ("Pre-Signing Walkthrough"), (ii) the parties have completed and signed an Inspection Statement substantially in the form set forth in Part II of the Plan, a copy of which is annexed to the Purchase Agreement as Schedule B ("Inspection Statement"), and (iii) Purchaser shall not be entitled to any further inspections or walkthroughs (other than the Final Walkthrough, as defined and described in more detail in subsection 18.3 of this Agreement). Subject only to the Inspection Statement, Purchaser accepts and agrees that (x) Sponsor has no obligation to make any repairs, improvements, additions, or decorations in or to the Unit or Installations contained in and/or servicing the Unit and (y) the signing of the Purchase Agreement by Purchaser signifies Purchaser's acceptance, in their respective "AS IS" existing conditions (ordinary wear and tear excepted between the date Purchaser signs this Agreement and delivery of the deed to Purchaser), of the condition of the Unit in its entirety and of all Installations contained in and/or servicing the Unit.

18.2 Any work set forth on the Inspection Statement shall be completed by Sponsor as agreed in writing and set forth therein. Sponsor's obligation under the Inspection Statement shall survive the Closing. Under no circumstances shall any item included on an Inspection Statement (i) constitute grounds for a Purchaser to postpone or otherwise delay the date scheduled for the Closing nor (ii) obligate Sponsor to deposit any monies in escrow at Closing. The failure of Sponsor to complete the work under the Inspection Statement prior to Closing shall not be grounds for delaying the Purchaser to delay the Closing or to refuse to pay the full Balance of the Purchase Price at Closing. Purchaser will be obligated to provide Sponsor and its contractors, subcontractors agents, and employees, unfettered access to the Unit and any Limited Common Elements appurtenant thereto after Closing in order to complete the work on the Inspection Statement, failing which Sponsor shall be relieved of its obligations to complete the work set forth on the Inspection Statement. With respect to any conditions noted on the Inspection Statement, Purchaser acknowledges that the completion thereof may be delayed by late delivery of material or equipment, labor difficulties, unavailability of building trades, casualty, inclement weather, and other events of Force Majeure (to the extent applicable). Sponsor has no obligation under the Plan to deposit any monies in escrow at Closing as a result of any work set forth on the Inspection Statement.

18.3 Purchaser or its duly authorized agent shall have the right to access the Unit within seven (7) days prior to the Closing ("Final Walkthrough") solely for the purposes of confirming that the Unit is free of leaks and other casualties, with the understanding that in no event shall the Final Walkthrough be used or construed as an opportunity to create a new Inspection Statement or add new punchlist items to the existing Inspection Statement. In no event shall the Final Walkthrough exceed one (1) hour in duration. Failure of Purchaser either to arrange and/or attend the Final Walkthrough in accordance with the terms of hereof shall constitute Purchaser's full acceptance of the Unit "as is" as of the Closing Date and shall not excuse

Purchaser from timely Closing Title to the Unit and otherwise fulfilling Purchaser's other obligations under the Purchase Agreement and Plan without any credit, offset, or reduction in the Purchase Price of the Unit.

18.4 With respect to both the Pre-Signing Walkthrough and the Final Walkthrough, Purchaser is expressly prohibited from conducting any testing to the Unit for any reason, including without limitation making holes in the walls or ceiling and/or removing sheet rock, tiles, wood flooring, windows, or window panes to test for mold, asbestos, lead paint, mildew, spores, fungi, or other toxins or for any other purpose.

19. DAMAGE TO THE UNIT

If between the date of this Agreement and the Closing of Title the Unit is damaged by fire or other casualty, the following shall apply:

19.1 The risk of loss to the Unit by fire or other casualty until the earlier of Closing of Title or possession of the Unit by Purchaser is assumed by Sponsor; provided that Sponsor shall have no obligation or liability to repair or restore the Unit. If Sponsor elects to repair or restore the Unit (which election shall be made within sixty (60) days of the damage to the Unit), this Agreement shall continue in full force and effect, Purchaser shall not have the right to reject title or receive a credit against, or abatement in, the Purchase Price and Sponsor shall be entitled to a reasonable period of time within which to complete the repair or restoration. Any proceeds received from insurance or in satisfaction of any claim or action in connection with such loss shall, subject to the rights of the Condominium Board and other Unit Owners if the Declaration has theretofore been recorded, belong entirely to Sponsor and, if such proceeds are paid to Purchaser, Purchaser shall promptly upon receipt thereof turn them over to Sponsor. The provisions of the preceding sentence shall survive the Closing of Title.

19.2 In the event Sponsor notifies Purchaser that it does not elect to repair or restore the Unit (which election shall be made within sixty (60) days of the damage to the Unit), or, if the Declaration has been recorded prior thereto, the Unit Owners do not resolve to make such repairs or restoration pursuant to the By-Laws, this Agreement shall be deemed cancelled and of no further force and effect and Sponsor shall return to Purchaser all Deposits delivered pursuant to this Agreement, together with interest earned thereon, if any, and neither party hereto shall have any further rights, obligations or liability to or against the other hereunder or under the Plan, except that if Purchaser is then in default hereunder (beyond any applicable grace period), Sponsor shall retain all Deposits and other such sums deposited by Purchaser hereunder, together with any interest earned thereon, as and for liquidated damages.

20. NO REPRESENTATIONS

Purchaser acknowledges that Purchaser has not relied upon any architect's plans, sales plans, selling brochures, advertisements, representations, promotional material, express or implied warranties, data statements or estimates of any nature whatsoever, whether written or oral, made by Sponsor, Selling Agent, Attorneys for Sponsor, or any other person, including, but not limited to, any relating to the description or physical condition of the Property, the Building or the Unit, or the size or the dimensions of the Unit or the rooms or amenities contained in the Unit or Building or any other physical characteristics thereof, the services to be provided to Unit Owners, the estimated Common Charges allocable to the Unit, the estimated real estate taxes assessed against on the Unit, the ability to rent the Unit and/or the rental income that the Unit can expect to generate, the right to any income tax deduction for any real estate taxes or mortgage interest paid by Purchaser, the right to any income tax credit with respect to the purchase of the Unit, the impact, if any, of adjacent development near the Building or the Unit or Purchaser's use and enjoyment of the Building or Unit, or on any other data or with respect to any matter which might influence Purchaser's decision to execute this Agreement or purchase the Unit, except as in this Agreement or in the Plan specifically represented. Purchaser specifically disclaims reliance upon any misrepresentations of fact that were alleged to have been made as an inducement to Purchaser to enter into this Agreement.

In making its determination to proceed with this transaction and purchase the Unit, Purchaser has relied solely on Purchaser's own judgment, advisors, legal counsel and investigation in deciding to enter into this Agreement. No person has been authorized to make any representations on behalf of Sponsor except as in this Agreement or in the Plan specifically set forth, and Purchaser acknowledges that no such representations have been made. No oral representations or statements shall be considered a part of this Agreement. Sponsor does not make any representation as to the work, timing of any work or completion of post-Closing items listed on Inspection Statements, materials, appliances, equipment or fixtures in the Unit, the Common Elements, or any other part of the Property, including the amenities. Sponsor makes no representation that the presence of any furniture, furnishings, finishes, equipment or decorations, wall coverings, window treatments, carpeting and the like ("FFE") in any portion of the Building, including the amenities or Units, or set forth in any marketing materials and/or advertisements, and/or websites used in connection with the sales and marketing of Units that any such FFE will be located within any portion of the Building, including the amenities or Units, other than as set forth herein or in the Plan. Except as otherwise set forth in the Plan, Purchaser agrees (a) to purchase the Unit, without offset or any claim against, or liability of, Sponsor, whether or not any layout or dimension of the Unit or any part thereof, or of the Common Elements, as shown on the Floor Plans is accurate or correct, and (b) that Purchaser shall not be relieved of any Purchaser's obligations hereunder by reason of any immaterial inaccuracy or error. The provisions of this section shall survive the Closing of Title.

21. PROHIBITION AGAINST ADVERTISING

Purchaser is prohibited for a period of twelve (12) months from the First Closing from taking any of the following actions without Sponsor's prior written consent, which consent may be withheld, conditioned, or delayed, in Sponsor's sole and absolute discretion: (i) listing the Unit for sale with any broker, (ii) placing or authorizing any listing of the Unit for sale in any broker's listing system or other listing service, or (iii) advertising or otherwise offering, promoting or publicizing the availability of the Unit for sale. The provisions of this section shall survive the Closing of Title.

22. BROKER

22.1 Purchaser represents to Sponsor that Purchaser has not dealt with any broker in connection with this transaction other than the Selling Agent and the Co-Broker, if any, named in this Agreement, whose commissions shall be paid by Sponsor. Purchaser shall pay the commission of any broker with whom Purchaser may have dealt, other than the Selling Agent and the Co-Broker. Purchaser agrees that, should any claim be made against Sponsor for commissions by any broker, other than the Selling Agent or the Co-Broker, in connection with this transaction, Purchaser will indemnify and hold Sponsor free and harmless from and against any and all liabilities and expenses in connection therewith, whether arising as a result of litigation between the Purchaser and Sponsor or between a third party and Sponsor, including legal fees, costs and disbursements. The provisions of this section shall survive the Closing of Title.

22.2 Any commission due to Co-Broker in connection with this transaction shall only be due and payable at the Closing of Title to the Unit.

23. AGREEMENT MAY NOT BE ASSIGNED

Purchaser does not have the right to assign this Agreement without the prior written consent of Sponsor, in its sole discretion. Any purported assignment by Purchaser in violation of this Agreement will be voidable at the option of Sponsor. Sponsor's refusal to consent to an assignment will not entitle Purchaser to cancel this Agreement or give rise to any claim for damages against Sponsor. If Sponsor, in its sole discretion, consents to a Purchaser's request for an assignment of this Agreement, or for the addition, deletion or substitution of names on this Agreement, then Purchaser shall have such right, provided that Purchaser complies with any and all assignment conditions imposed by Sponsor. Any purported assignment by

Purchaser in violation of this Agreement shall be a default by Purchaser, entitling Sponsor to the default remedies set forth in this Agreement, and shall be voidable at the option of Sponsor.

24. BINDING EFFECT

The submission of this Agreement to Purchaser does not create a binding obligation on the part of Sponsor. This Agreement shall not be binding on Sponsor until a fully executed counterpart hereof has been delivered to Purchaser or Attorney for Purchaser and the Deposit has been received by Escrow Agent. If this Agreement is not accepted within thirty (30) days from the delivery to Sponsor of this Agreement executed by Purchaser together with the Deposit by the delivery to Purchaser of a fully executed counterpart, this Agreement shall be deemed rejected and cancelled and all Deposits shall be returned to Purchaser within thirty (30) days thereafter. Upon such refund being made, neither party shall have any further rights, obligations liability to or against the other hereunder or under the Plan. Prior to Sponsor's countersigning and returning this Agreement to Purchaser, and at any time thereafter, Purchaser agrees upon request to provide Sponsor with written information about Purchaser's employment, financial and rental/ownership history. Such information obtained prior to countersignature may be used to determine Purchaser's qualification to purchase and own the Unit, but does not constitute a reservation or binding obligation on either the applicant or Sponsor. Sponsor has the right, without incurring any liability, to reject this Agreement without cause or explanation to Purchaser. This Agreement may not be rejected due to Purchaser's race, creed, color, sex, sexual orientation, disability, marital status, age, ancestry, national origin, or other ground proscribed by Law.

25. NOTICES

25.1 Any notice, election, demand, request, letter, consent or other communication under this Agreement ("Notice") shall be in writing and either delivered in person, delivered via electronic transmission (e-mail), sent postage prepaid by registered or certified mail return receipt requested, or delivered by Federal Express or other reputable overnight courier with receipt confirmed: (a) if to Purchaser, then to Attorney for Purchaser at the address for Attorney for Purchaser given at the beginning of this Agreement, with a courtesy copy by regular mail delivered to Purchaser at the address for Purchaser given at the beginning of this Agreement and (b) if to Sponsor, to Attorneys for Sponsor at the address given for Attorneys for Sponsor at the beginning of this Agreement, with a courtesy copy by regular mail delivered to Sponsor at the address for Sponsor given at the beginning of this Agreement. Either party may hereafter designate to the other in writing a change in the address to which a Notice is to be sent. Except as otherwise expressly provided herein, a Notice shall be deemed "given" (i) if by personal delivery, on the date when personally delivered, (ii) if by electronic transmission (e-mail), on the day the electronic transmission was initiated, (iii) if by overnight courier, when delivered to the overnight courier, or (iv) in the case of mailing, three (3) days after the date mailed in a prepaid sealed wrapper at a United States Post Office. Notwithstanding the fact that the Plan is incorporated in this Agreement by reference, this section shall pertain solely to Notices required solely under this Agreement to the exclusion of any notices required under the Plan, and in no event shall be construed to undermine, supplement, or supplant the notice requirements set forth in the regulations promulgated by the Department of Law to the extent the latter may be applicable.

25.2 Sponsor and Purchaser hereby designate and empower their respective attorneys, as their agents, to give and receive Notice under this Agreement. In connection therewith, (x) any Notice given by either of the parties to the other party's attorney shall be deemed Notice to the party itself (with the same force and effect as if received by the party itself), and (y) any Notice received by either of the parties from the other party's attorneys shall be deemed to be Notice from such party itself (with the same force and effect as if given by the party itself). Notwithstanding anything set forth in this Agreement to the contrary, provided that Notice is given to Attorney for Purchaser or Attorneys for Sponsor (as applicable) in compliance with one of the methods set forth in the previous paragraph, the giving of Notice shall be deemed complete and sufficient for the purpose of any Notice requirement under this Agreement.

26. JOINT PURCHASERS

The term "Purchaser" shall be read as "Purchasers" if more than one person are Purchasers, in which case their obligations shall be joint and several.

27. FORCE MAJEURE

In the event that any obligation or undertaking required by Sponsor under this Agreement (including without limitation any fully executed rider hereto) is prevented, delayed or hindered by Force Majeure, Sponsor's time to perform such obligation or undertaking shall be tolled for the length of the duration of the Force Majeure event and such tolling shall not entitle Purchaser to any credit, offset, or reduction in Purchase Price or to be relieved of any other obligation under this Agreement. In the event of any inconsistency between this section and any other provision set forth in this Agreement (including without limitation in any full-executed rider hereto, notwithstanding anything set forth in such rider to the contrary), this section shall prevail and govern. This section shall survive the Closing.

28. FURTHER ASSURANCES

Either party shall execute, acknowledge and deliver to the other party such instruments, and take such other actions, in addition to the instruments and actions specifically provided for herein, as such other party may reasonably request in order to effectuate the provisions of this Agreement or of any transaction contemplated herein or to confirm or perfect any right to be created or transferred hereunder or pursuant to any such transaction.

29. AGREEMENT NOT CONTINGENT UPON FINANCING

The terms and provisions of this Agreement and Purchaser's obligations hereunder are not contingent upon Purchaser securing financing of the Purchase Price (or any portion thereof), and Purchaser understands and agrees that Purchaser's failure to obtain such financing will not relieve Purchaser of Purchaser's obligations hereunder. Purchaser further understands and agrees that if Purchaser chooses to finance the purchase of the Unit through a lending institution and obtain a commitment therefrom, neither a subsequent change in the terms of such commitment, the expiration or other termination of such commitment, the imposition by the lender of any additional fees or charges, nor any change in Purchaser's financial status or condition shall release or relieve Purchaser of Purchaser's obligations pursuant to this Agreement and Sponsor shall have no liability as a result of any scheduling or adjournment of the Closing beyond the expiration of the loan commitment.

30. COSTS OF ENFORCING AND DEFENDING AGREEMENT

Purchaser shall be obligated to reimburse Sponsor, provided Sponsor is deemed the prevailing party, for any and all legal fees, court costs, disbursements and related expenses, incurred by Sponsor in defending Sponsor's rights under this Agreement or, in the event Purchaser defaults under this Agreement, beyond any applicable grace period, in canceling this Agreement or otherwise enforcing Purchaser's obligations hereunder, whether or not litigation or an adversarial proceeding is brought that arises from or relates to this Agreement and whether the litigation or adversarial proceeding arises between Purchaser and Sponsor or between a third party and Sponsor or Purchaser.

31. SEVERABILITY

If any provision of this Agreement or the Plan is invalid or unenforceable as against any person or under certain circumstances, the remainder of this Agreement or the Plan and the applicability of such provision to other persons or circumstances shall not be affected thereby. Each provision of this Agreement

or the Plan, except as otherwise herein or therein provided, shall be valid and enforced to the fullest extent permitted by law.

32. STRICT COMPLIANCE

Any failure by either party to insist upon the strict performance by the other of any of the provisions of this Agreement shall not be deemed a waiver of any of the provisions hereof, and each party, notwithstanding any such failure, shall have the right thereafter to insist upon the strict performance by the other party of any and all of the provisions of this Agreement to be performed by such party.

33. WAIVER OF JURY

Except as prohibited by law, the parties shall, and they hereby do, expressly waive trial by jury in any litigation arising out of, or connected with, or relating to, this Agreement or the relationship created hereby or in the Plan. With respect to any matter for which a jury trial cannot be waived, the parties agree not to assert any such claim as a counterclaim in, nor move to consolidate such claim with, any action or proceeding in which a jury trial is waived.

34. ENTIRE AGREEMENT

This Agreement, together with the Plan, supersedes any and all understandings and agreements between the parties and constitutes the entire agreement between them with respect to the subject matter hereof.

35. CERTAIN REFERENCES

A reference in this Agreement to any one gender, masculine, feminine or neuter, includes the other two, and the singular includes the plural, and vice versa, unless the context otherwise requires. The terms "herein," "hereof" or "hereunder" or similar terms used in this Agreement refer to this entire Agreement and not to the particular provision in which the term is used, unless the context otherwise requires. Unless otherwise stated, all references herein to articles, sections, paragraphs, subsections or other provisions are references to articles, sections, paragraphs, subsections or other provisions of this Agreement.

36. CAPTIONS

The captions in this Agreement are for convenience of reference only and in no way define, limit or describe the scope of this Agreement or the intent of any provision hereof.

37. SUCCESSORS AND ASSIGNS

The provisions of this Agreement shall bind and enure to the benefit of Purchaser and Purchaser's heirs, legal representatives, successors and permitted assigns and shall bind and enure to the benefit of Sponsor and its successors and assigns.

38. CONFIDENTIALITY

Sponsor and Purchaser hereby acknowledge and agree to keep all of the terms and conditions of this Agreement confidential, except that Sponsor shall be permitted to disclose that a Purchase Agreement has been executed for the Unit and the purchase price thereunder, but not the identity of Purchaser or its principals. Sponsor and Purchaser agree that any information which is required to be disclosed to the parties' respective lawyers, brokers, architects/engineers, accountants, lenders, Escrow Bank and individuals who "need to know" or governmental agencies shall not be deemed to be a breach by Sponsor or Purchaser of the parties undertaking of confidentiality contained in this Agreement. Any failure by Purchaser to keep the

terms and conditions of this Agreement confidential shall be a default by Purchaser, entitling Sponsor to the default remedies set forth in this Agreement.

39. LETTER OF CREDIT IN LIEU OF DEPOSITS IN ESCROW

Purchaser acknowledges and agrees that Sponsor has the right, in its sole discretion, to elect to withdraw any Deposits and secure it with a Letter of Credit as more fully set forth in the Plan and Purchaser hereby consents to such withdrawal of the funds from escrow.

40. NO ORAL CHANGES

This Agreement cannot be changed or terminated orally. Any changes or additional provisions must be set forth in a rider attached hereto or in a separate written agreement signed by the parties hereto or by an amendment to the Plan.

41. PERFORMANCE

Where this Agreement by its terms requires the payment of money or the performance of a condition on a Saturday, Sunday or public holiday, such payment may be made or condition performed on the next business day succeeding such Saturday, Sunday or such public holiday, with the same force and effect as if made or performed in accordance with the terms of this Agreement.

42. COUNTERPARTS

This Agreement and any Riders thereto may be executed in any number of original, email, pdf or facsimile counterparts. Each such counterpart shall for all purposes be deemed an original. All such counterparts shall together constitute but one and the same instrument.

43. GOVERNING LAW/JURISDICTION AND VENUE/AGENT FOR SERVICES OF PROCESS

43.1 This Agreement was negotiated in the State of New York and the Unit to be conveyed pursuant hereto is located in the State of New York, which State the parties agree has a substantial relationship to the parties and to the underlying transaction embodied hereby, and in all respects, including matters of construction, validity and performance, this Agreement and the obligations arising hereunder shall be governed by, and construed in accordance with, the laws of the State of New York applicable to contracts made and performed in such State and any applicable law of the United States of America. Purchaser hereby unconditionally and irrevocably waives any claim to assert that the law of any other jurisdiction governs this Agreement and this Agreement shall be governed by and construed in accordance with the laws of the State of New York.

43.2 Any legal suit, action or proceeding against Sponsor or Purchaser arising out of or relating to this Agreement shall be instituted in any federal or state court in New York County, New York and Purchaser waives any objection which it may now or hereafter have to the laying of venue of any such suit, action or proceeding, and Purchaser hereby irrevocably submits to the jurisdiction of any such court in any suit, action or proceeding. Purchaser does hereby designate and appoint Attorney for Purchaser as its authorized agent to accept and acknowledge on its behalf service of any and all process which may be served in any such suit, action or proceeding in any federal or state court in New York, New York, and agrees that service of process upon said agent at said address and written notice of said service of Purchaser mailed or delivered to Purchaser in the manner provided herein shall be deemed in every respect effective service of process upon Purchaser (unless local law requires another method of service), in any such suit, action or proceeding in the State of New York. Purchaser (i) shall give prompt notice to Sponsor of any changed address of its authorized agent hereunder, (ii) may at any time and from

time to time designate a substitute authorized agent with an office in New York, New York (which office shall be designated as the address for service of process), and (iii) shall promptly designate such a substitute if its authorized agent ceases to have an office in New York, New York or is dissolved without leaving a successor.

44. WAIVER OF DIPLOMATIC OR SOVEREIGN IMMUNITY.

44.1 The provisions of this section shall survive the Closing of Title or the termination of this Agreement for the purpose of any suit, action, or proceeding arising directly or indirectly, out of or relating to this Agreement or the Condominium Documents.

44.2 If Purchaser is a foreign government, a resident representative of a foreign government or such other person or entity otherwise entitled to diplomatic or sovereign immunity, Purchaser expressly and voluntarily waives such immunity and consents to any suit, action or proceeding arising out of or relating to this Agreement or the Condominium Documents being brought in any State or Federal suit, action or proceeding in the State of New York based on, arising out of or connected with this Agreement or the Condominium Documents, and hereby designates and authorizes a lawful agent to receive process for and on behalf of Purchaser in any state or Federal suit, action or proceeding in the State of New York based on, arising out of or connected with this Agreement or the Condominium Documents.

44.3 If Purchaser is a foreign mission, as such term is defined under the Foreign Missions Act, 22 U.S.C. § 4305, Purchaser shall notify the United States Department of State prior to purchasing a Unit and provide a copy of such notice to Sponsor. Sponsor shall not be bound under this Agreement unless and until the earlier to occur of: (i) a notification of approval is received from the Department of State; or (ii) sixty (60) days after Purchaser's notice is received by the Department of State.

45. PURCHASER'S REPRESENTATIONS

45.1 Purchaser is not now, nor shall at any time prior to or at the Closing of Title, be a Person with whom a United States citizen, entity organized under the laws of the United States or its territories or entity having its principal place of business within the United States or any of its territories (collectively, a "U.S. Person"), is prohibited from transacting business of the type contemplated by this Agreement, whether such prohibition arises under United States law, regulation, executive orders and lists published by the Office of Foreign Assets Control, Department of the Treasury ("OFAC") or otherwise. Neither Purchaser nor any Person who owns an interest in Purchaser, is now nor shall be at any time prior to or at the Closing of Title, be a Person with whom a U.S. Person, including a "financial institution" as defined in 31 U.S.C. 5312 (a)(z), as periodically amended, (i) is prohibited from transacting business; or (ii) with whom U.S. Persons may only, subject to the imposition of significant fines and/or penalties, transact business of the type contemplated by this Agreement, whether such prohibition arises under United States law, regulation, executive orders and lists published by OFAC or otherwise.

45.2 Purchaser has taken, and until the Closing of Title shall continue to take, such measures as are required by applicable Law to assure that the funds used to pay to Sponsor the Purchase Price are derived: (i) from transactions that do not violate United States law, and to the extent such funds originate outside the United States, do not violate the laws of the jurisdiction in which they originated; and (ii) from permissible sources under United States law and to the extent such funds originate outside the United States, under the laws of the jurisdiction in which they originated. Purchaser is, and at Closing will be, in compliance with any and all applicable provisions of the USA PATRIOT Act of 2001, Pub. L. No. 107-56, the Bank Secrecy Act of 1970, as amended, 31 U.S.C. § 5311 et. seq., the Trading with the Enemy Act, 50 U.S.C. App. § 1 et. seq., the International Emergency Economic Powers Act, 50 U.S.C. § 1701 et. seq.; and the International Emergency Economic Powers Acts, 50 U.S.C. § 1701 et. seq., and the sanctions and regulations promulgated pursuant thereto by OFAC, as well as laws relating to prevention and detection of money laundering in 18 U.S.C. §§ 1956 and 1957, as amended from time to time.

45.3 The provisions of this section shall survive the Closing of Title to the Unit or the earlier termination of this Agreement.

46. RESALE FEE

46.1 In the event that Purchaser enters into an agreement ("Resale Agreement") to sell the Unit prior to the first anniversary of the First Closing ("Resale"), Purchaser shall be obligated to pay to Sponsor a portion of the proceeds of the Resale ("Resale Fee"). Purchaser will be required to provide Sponsor with notice of the Resale Agreement within ten (10) days after entering into the Resale Agreement. The Resale Fee paid to Sponsor at the closing of the Resale shall be equal to fifty (50%) percent of the "Gross Profit," i.e. the difference between (A) the "Net Profit," i.e. the sales price of the Unit set forth in the Resale Agreement less the following expenses actually paid by Purchaser (to the extent applicable): (i) brokerage commissions not exceeding six (6%) percent in the aggregate; (ii) transfer taxes imposed by Law, if paid for by Purchaser, and (iii) actual legal fees not exceeding five thousand ($5,000) dollars, and (B) the Purchase Price under this Agreement.

46.2 The Resale Fee shall be paid to Sponsor by wire transfer at the Closing of the Resale. Any deductions for allowable expenses paid by Purchaser must be supported by documentation acceptable to Sponsor. At such time as Sponsor no longer owns any Unsold Units or any Permitted Mortgagee acquires title to the Unit, the obligation to pay the Resale Fee shall no longer be applicable.

46.3 The provisions of this section shall survive the Closing of Title.

47. FINANCIAL CRIMES ENFORCEMENT NETWORK

In the event that this transaction falls within the scope of the Geographic Targeting Order ("Order") issued by the Financial Crimes Enforcement Network of the U.S. Department of Treasury (as may be amended from time to time), Purchaser shall deliver to the Title Company at Closing all documents and information requested by the Title Company in order to comply with the requirements set forth in the Order. Any failure by a Purchaser to perform its obligations under this paragraph shall constitute an Event of Default under this Agreement.

48. CERTIFICATION OF SPONSOR AND PRINCIPALS

Consistent with a recent First Department decision, the principals of Sponsor expressly disclaim the existence of any private right of action for contract claims by individual unit owners (or a board on their behalf) in connection with or arising solely from their execution of the Certification of Sponsor and Principals, absent liability under another statute or under an alter-ego or other veil-piercing theory. See Board of Managers of Bayard Views Condo v. FPG Bayard, LLC, 187 A.D.3d 697 (2nd Dept. 2020) and Board of Managers of 184 Thompson Street Condominium v. 184 Thompson Street Owner LLC, et al. 106 A.D. 3d 542 (1st Dept. 2013).

49. SMOKING POLICY

49.1 Purchaser acknowledges and accepts the current smoking policy for the Property, a copy of which is annexed hereto as Schedule "C" in accordance with §17-506.1 of the Administrative Code of the City of New York.

49.2 Violations of the Smoking Policy may be addressed by the Condominium Board in accordance with the By-Laws, including without limitation the imposition of fines or penalties against the Unit Owner. Purchasers are advised that the By-Laws empower the Condominium Board to amend the Rules and Regulations, including without limitation to modify or replace the Smoking Policy, and Sponsor makes no representations or guarantees as to whether the Condominium Board will choose to do so at any time.

50. WEEKENDS AND BANK HOLIDAYS

With respect to any deadline specified in this Agreement or any fully executed riders (including without limitation time-is-of-the essence deadlines): should any such deadline fall on a weekend or bank holiday, the deadline shall be deemed extended to the next business day.

51. PURCHASE BY AN ENTITY [IF APPLICABLE]

51.1 Purchaser represents that as of the date hereof, the individual[s] that control Purchaser [is][are] _____ [and_____] ([each, a]"Purchasing Individual"). Purchaser acknowledges that at Closing, Purchaser shall deliver to Attorneys for Sponsor all required organizational documents, as determined by Sponsor in its sole discretion, in order to confirm that as of the date of Closing, Purchaser is still under the Control of [a] Purchasing Individual. Purchaser's failure to comply with the provisions of this subsection shall be deemed an event of default under this Agreement, entitling Sponsor to exercise the remedies set forth in section 13 of this Agreement.

51.2 The term "Control" shall mean, with respect to any person or entity, the possession, directly or indirectly, of the power to direct or cause the direction of the management or policies of such person or entity, through ownership of one hundred (100%) percent voting securities or one hundred (100%) percent of partnership or other ownership or membership interests, by contract or otherwise, or as a result of being the sole beneficiary of a trust.

[SIGNATURES ON FOLLOWING PAGE]

[SIGNATURE PAGE TO PURCHASE AGREEMENT]

IN WITNESS WHEREOF, the parties have executed this Agreement as of the date first above written.

PURCHASER(S):

_____
(signature)

_____
(signature)

SPONSOR:

179 Jackson St. LLC

By: _____
Name: Francesco Fortunato
Title: Authorized Signatory

SCHEDULE A

PERMITTED ENCUMBRANCES

1. Building restrictions and zoning and other regulations, resolutions and ordinances and any amendments thereto now or hereafter adopted.

2. Any state of facts which an accurate survey or personal inspection of the Property would show, provided such state of facts would not render title uninsurable without additional premium to Purchaser and would not prevent the use of the Unit for dwelling purposes.

3. The terms, burdens, covenants, restrictions, conditions, easements, and Rules and Regulations, all as set forth in the Declaration, the By-Laws (and the Rules and Regulations made thereunder), the Power of Attorney from the Purchaser to the Condominium Board, and the Tax Lot Drawings as all of the same may be amended from time to time.

4. Consents by Sponsor or any former owner of the Land for the erection of any structure or structures on, under or above any street or streets on which the Property may abut.

5. Any easement or right of use in favor of any utility company for construction, use, maintenance or repair of utility lines, wires, terminal boxes, mains, pipes, cables, conduits, poles and other equipment and facilities on, under and across the Property.

6. Revocability of licenses for vault space, if any, under the sidewalks and streets.

7. Any easement or right of use required by Sponsor or its designee to obtain a temporary, permanent, or amended Certificate of Occupancy for the Building or any part of same.

8. Encroachments of stoops, areas, cellar steps or doors, trim, copings, retaining walls, bay windows, balconies, sidewalk elevators, fences, fire escapes, cornices, foundations, footings and similar projections, if any, on, over, or under the Property or the streets or sidewalks abutting the Property, and the rights of governmental authorities to require the removal of any such projections and variations.

9. Leases and service, maintenance, employment, and concessionaire, if any, of other Units or portions of the Common Elements.

10. The lien of any unpaid Common Charge, real estate tax, water charge or sewer rent, or vault charge, provided the same are adjusted at the Closing of Title.

11. The lien of any unpaid assessment payable in installments (other than assessments levied by the Condominium Board), except that Sponsor shall pay all such assessments due prior to the Closing Date (with the then current installment to be apportioned as of the Closing Date) and the Purchaser shall pay all assessments due from and after the Closing Date.

12. Any declaration or other instrument affecting the Property which Sponsor deems necessary or appropriate to comply with any law, ordinance, regulation, zoning resolution or requirement of the Buildings Department, the City Planning Commission, the Board of Standards and Appeals, or any other public authority, applicable to the demolition, construction, alteration, repair or restoration of the Building.

13. Any encumbrance as to which the Title Company (or such other New York State Land Title Association member title insurance company which insures the Purchaser's title to the Unit) would be willing, in a fee policy issued by it to the Purchaser, to insure the Purchaser that such

encumbrance (a) will not be collected out of the Unit if it is a lien or (b) will not be enforced against the Unit if it is not a lien.

14. Any other encumbrance, covenant, easement, agreement, or restriction against the Property other than a mortgage or other lien for the payment of money, which does not prevent the use of the Unit for dwelling purposes.

15. Any lease covering the Unit(s) made from Sponsor to the Purchaser.

16. Any violation against the Property (other than the Unit) which is the obligation of the Condominium Board, or another Unit Owner to correct.

17. Standard printed exceptions contained in the form of fee title insurance policy then issued by the Title Company.

18. Any TCO or PCO for the Building, so long as the same permits, or does not prohibit, use of the Unit for its stated purposes.

19. Any encumbrance, covenant, easement, agreement, or restriction against the Property set forth in the form of Unit Owner's Specimen Title Policy prepared by the Title Company set forth in Part II of the Plan, as the same may be updated from time to time prior to the Closing.

SCHEDULE B

INSPECTION STATEMENT

Date: _____

179 Jackson St. LLC
179 Jackson Street
Brooklyn, NY 11211

Re: Unit No: _____ ("Unit")
179 Jackson Street Condominium
179 Jackson Street
Brooklyn, NY 11211 ("Condominium")

Ladies and Gentlemen:

1. On the date hereof, the undersigned ("Purchaser") or Purchaser's agent ("Purchaser's Rep") inspected the Unit which Purchaser is acquiring from Sponsor and have found the Unit to be in good condition, except as otherwise noted on the attached schedule as Exhibit "A."

2. Purchaser acknowledges that to prevent pilferage, certain items such as medicine cabinet doors, shower heads, toilet seats, towel bars, kitchen cabinets, vanity knobs and mechanical chimes will be installed just prior to the date Purchaser moves into the Building. Purchaser agrees to sign-off each item requiring adjustment, or repairs, if any, as they are completed.

3. In the event Purchaser performs work in the Unit of any kind affecting any of the areas or items listed above after the Closing, Sponsor will be relieved of any and all obligations related to the items listed on Exhibit A.

4. Purchaser hereby agrees to provide Sponsor and its contractors, subcontractors, agents and employees, unfettered access to the Unit and any Limited Common Elements appurtenant thereto after Closing in order to complete the work set forth on the Inspection Statement, failing which Sponsor shall be relived of its obligations to complete the items listed on Exhibit A.

PURCHASER(S):

_____
(signature)

_____
(signature)

OR

PURCHASER'S REP:

_____
(signature)

_____
Sponsor's Representative

EXHIBIT A

PUNCHLIST ITEMS:

SCHEDULE C

SMOKING POLICY
179 JACKSON STREET CONDOMINIUM

1. For the purpose of this Smoking Policy, the term "smoking" and similar terms means inhaling, exhaling, burning, or carrying any lighted cigar, pipe, cigarette, e-cigarette or other tobacco or non-tobacco smoking product in any manner or in any form.

2. No Unit Owner, tenant, occupant, or any other person (including without limitation invitees, guests or contractors) occupying or visiting a Unit shall smoke (i) within a Unit and on a Terrace, (ii) in any common area, indoor or outdoor, of the Building, including without limitation all entrances, elevators, hallways, basement, stairwells, fire stairs, amenity areas, and driveways, and (iii) within a radius of thirty (30) feet outside all entrance doors of the Building ((i) and (ii) collectively "Prohibited Smoking Locations").

3. Persons may smoke in the Yards, provided however that such smoking does not trigger complaints of smoke odors permeating into Units or other Prohibited Smoking Locations in the Building. If the Condominium receives, and notifies the Unit Owner of, complaints regarding smoke odors permeating from the Yards thereto, into Units or other Prohibited Smoking Locations, the Unit Owner shall be obligated, at their sole cost and expense, to take all steps necessary to cause such complaints to cease.

4. Each Unit Owner shall inform all persons that do or will occupy or enter a Unit of this policy and shall be responsible for violations thereof. In the event of any violation of this policy, the Condominium Board shall impose a fine of $250 per occurrence on the common charge account of the Unit.

5. Each Unit Owner shall inform their household staff, co-occupants and guests of this policy.

6. A Unit Owner who leases their Unit shall include a copy of this policy as an attachment to such lease.

7. A Unit Owner who violates this policy, or whose co-occupant, guest or other invitee violates this policy, shall be deemed to have agreed to indemnify, defend and hold harmless the Condominium from, against and with regard to any loss or damage which the Condominium may incur, or any claim that may be asserted against the Condominium, as a result of such violation of this policy, including, without limitation, the amount of reasonable attorneys' fees and disbursements incurred by the Condominium in connection therewith.

8. Any monetary obligations by a Unit Owner to the Condominium under this policy shall be deemed additional common charges under the By-Laws of the Condominium.

9. Violations of the Smoking Policy may be addressed by the Condominium Board in accordance with the By-Laws, including without limitation the imposition of fines or penalties against the Unit Owner. Purchasers are advised that the By-Laws empower the Condominium Board to amend the Rules and Regulations, including without limitation to modify or replace the Smoking Policy, and Sponsor makes no representations or guarantees as to whether the Condominium Board will choose to do so at any time.

This smoking policy shall be deemed part of the Rules and Regulations of the Condominium and shall be included in the purchase and leasing waiver application packages of the Condominium, and as part of all leases of Units in the Condominium.

SCHEDULE D

RIDER TO PURCHASE AGREEMENT RE: ESCROW PROVISIONS

This Rider is made as of _____, between Sponsor, Purchaser and Escrow Agent.

Re: Unit No: _____ ("Unit")
179 Jackson Street Condominium
179 Jackson Street
Brooklyn, NY 11211 ("Condominium")

1. ESCROW AND TRUST FUND REQUIREMENTS

All deposits, down payments, advances, and payments made by Purchasers prior to the Closing ("Deposits") will be held in escrow in conformity with the disclosure contained in the section of the Plan entitled "Escrow and Trust Fund Requirements" and in accordance with the escrow provisions contained in the Purchase Agreement.

Sponsor will comply with the escrow and trust fund requirements of General Business Law §§352-e(2-b) and 352-h and Attorney General's regulations promulgated pursuant thereto. The Department of Law may perform random reviews and audits of any records involving escrow accounts to determine compliance with statute and regulation.

Any provision of any contract or agreement, whether oral or in writing, by which a Purchaser purports to waive or indemnify any obligation of Escrow Agent holding trust funds is absolutely void. The provisions of the Attorney General's regulations concerning escrow/trust funds shall prevail over any conflicting or inconsistent provision in the Plan or in the escrow agreement or Purchase Agreement. Purchasers shall not be obligated to pay any legal or other expense of Sponsor in connection with the establishment, maintenance or defense of obligations arising from the handling or disposition of trust funds. However, notwithstanding anything to the contrary set forth herein or anywhere else in the Plan, in the Event of Default by Purchaser, as that term is defined in the Purchase Agreement, Purchaser shall be bound by the provisions of the Section of the Purchase Agreement entitled "Costs of Enforcing and Defending Agreement."

All Deposits made by Purchasers prior to the Closing of each individual transaction will be placed in a segregated special escrow account of Starr Associates LLP, the escrow agent ("Escrow Agent"), whose address is 220 East 42nd Street, Suite 3302, New York, New York 10017 and whose telephone number is (212) 620-2680. As of the date of this Rider, the attorneys who are signatories on these accounts authorized to withdraw funds, acting singly, are: Samantha Sheeber, Esq., Adam Kriegstein, Esq., Shaun Pappas, Esq., and Benjamin Siegel, Esq. ("Authorized Signatories"). All Authorized Signatories are admitted to practice law in the State of New York. Neither the Escrow Agent nor any Authorized Signatory of Sponsor, Selling Agent, Managing Agent, or any principal thereof, or has any beneficial interest in any of the foregoing.

Escrow Agent has established an escrow account entitled "Starr Associates LLP, Escrow Account" ("Escrow Account") at Citibank located at 836 Manhattan Avenue, Brooklyn, NY 11222 ("Escrow Bank"). Escrow Bank is authorized to do business in the State of New York.

All instruments (a) in payment of a Deposit shall be wired directly to the escrow account maintained by Escrow Agent pursuant to the Plan (or, if Sponsor offers to accept payment in the form of

an official bank check, made payable directly to the order of "Starr Associates LLP, as Escrow Agent") and (b) in payment of the Balance of the Purchase Price shall be wired to one or more accounts as directed by Sponsor. In the event Sponsor offers to accept payment in the form of an official bank check: (i) checks must be drawn or issued by a bank or trust company which is a member of the New York Clearinghouse Association, with the understanding that checks drawn on out-of-state or foreign banks will not be accepted; (ii) in the event of any return of any check for insufficient funds or for any other reason, Purchaser shall be solely responsible for any and all penalties or other fees imposed by the escrow bank or any other bank in connection therewith; and (iii) a return of any check delivered in payment of the Deposit, for insufficient funds or for any other reason, shall constitute a non-curable default under the Purchase Agreement, rendering the Purchase Agreement void ab initio and of no further force or effect, in which event Purchaser and Sponsor shall each be released and discharged of all further liability and obligations under the Purchase Agreement and the Unit may be sold to another as though the Purchase Agreement had never been made, entitling Sponsor at its option to exercise the remedies set forth in the Purchase Agreement. All instruments accepted by Sponsor are subject to collection. In the event that Sponsor offers, in its sole discretion, to accept electronic payments, such electronic payments must be sent via the Federal Reserve Wire Network and in no event shall ACH transfers be permitted.

All Deposits will be placed initially in the non-interest-bearing portion of the Escrow Account (excluding Special Work Funds). Each Purchaser is required to deliver, in addition to any other documents required by the Escrow Bank or any governmental agency, a completed and signed Form W-9 (Request for Taxpayer Identification Number) or a Form W-8 (Certificate of Foreign Status) in the forms set forth in Part II to the Plan, to Attorneys for Sponsor (or Escrow Agent) at the time Purchaser signs and delivers the Purchase Agreement and the Deposit. If a Deposit is accompanied by a completed and signed Form W-9 or Form W-8, and any other additional documentation required by the Escrow Bank or any governmental agency, the Deposit will thereafter be promptly transferred to an individual interest-bearing sub-escrow account in the name of Purchaser (except for deposits for Special Work Funds). If a Purchaser does not deliver the Form W-9 or FormW-8 or any other additional documentation required by the Escrow Bank or any governmental agency, the Deposit will remain or may be moved back into the non-interest-bearing portion of the Escrow Account. Each Purchaser will be required to comply with the requirements of the Escrow Bank and/or any governmental agency at any time, failing which the Deposit shall remain in (or may be moved back into) the non-interest-bearing portion of the Escrow Account. At such time as any Deposit is released, such Deposit will be transferred from the individual sub-escrow account to the non-interest-bearing portion of the Escrow Account so that checks may be drawn thereon. The Escrow Account is not an IOLA account.

All Deposits, except for any Special Work Funds, are and shall continue to be the Purchaser's money, and may not be commingled with any other money or pledged or hypothecated by Sponsor, until such time as Sponsor is entitled to such Deposits as per GBL § 352-h.

Special Work Funds will initially be placed in the Escrow Account. However, Purchasers should note that such Special Work Funds may be released from the Escrow Account by Escrow Agent to Sponsor to pay, or to reimburse Sponsor, for such special work. As a result, in the event Sponsor cancels the Purchase Agreement or Purchaser is entitled to rescind the Purchase Agreement in accordance with the Plan or if Sponsor abandons or withdraws the Plan, the Special Work Funds will be returned to Purchaser, to the extent not expended. Escrow Agent shall be under no duty to verify that Sponsor used or committed such funds for special work.

The sub-escrow account number and the initial interest rate, if any, will be disclosed to each Purchaser, as appropriate, in a letter from Escrow Agent to each Purchaser sent within 10 business days after the delivery of the Deposit. If Purchaser does not receive notice that the Deposit has been placed in the Escrow Account within fifteen (15) business days after delivery of the Deposit, Purchaser may cancel the purchase and rescind the Purchase Agreement so long as the right to rescind is exercised within ninety (90)

days after delivery of the Deposit by notice delivered to Sponsor and to Escrow Agent. Complaints concerning the failure to honor such cancellation requests may be referred to the New York State Department of Law, Real Estate Finance Bureau, 28 Liberty Street, 21st Floor, New York, New York 10005. Rescission shall not be afforded where proof satisfactory to the Attorney General is submitted establishing that the Deposit was timely deposited and requisite notice was timely mailed to Purchaser in conformity with the Attorney General's regulations. However, Escrow Agent will not be required to send the aforementioned letter to any Purchaser in connection with any subsequent Deposits delivered by Purchaser after the Deposit, including, without limitation, any funds in connection with any changes in the interest rate.

Escrow Agent shall maintain the Escrow Account under its direct supervision and control. A fiduciary relationship shall exist between Escrow Agent, and Purchaser, and as set forth in the Escrow Agreement Escrow Agent acknowledges its fiduciary and statutory obligations pursuant to GBL §§ 352(e)(2-b) and 352(h).

Under current Law, the sub-accounts at the Escrow Bank are insured by the Federal Deposit Insurance Corporation ("FDIC") to a maximum of two hundred fifty thousand ($250,000) dollars per individual Deposit. The following are SPECIAL RISKS of this offer: (i) if a Purchaser makes a Deposit in excess of two hundred fifty thousand ($250,000) dollars such Deposit will not be FDIC insured in excess of two hundred fifty thousand ($250,000) dollars; and (ii) while the Deposit is in the non-interest-bearing portion of the Escrow Account, the Deposit may not be fully FDIC insured even if the Deposit does not exceed two thousand fifty thousand ($250,000) dollars. No representation is made with respect to any further changes in Law which may increase or decrease such limit.

All Deposits may be delivered by Purchaser to Sponsor or Selling Agent by either personal delivery, delivery by messenger or courier service or mailed by certified mail, return receipt requested, overnight courier or express mail service. Such Deposits shall be deemed delivered by Purchaser on the date it is actually received by Sponsor or Selling Agent.

Acceptance of all Deposits by Sponsor or Selling Agent and the deposit thereof by Escrow Agent into escrow shall not be deemed a binding agreement by Sponsor to sell to Purchaser unless and until Purchaser executes a Purchase Agreement and Sponsor or Selling Agent executes a duplicate thereof and delivers the Purchase Agreement to Purchaser in accordance with the terms of the Plan.

If a Purchaser delivers a Deposit without an executed Purchase Agreement, Sponsor shall have the right to reject the Deposit and return it to Purchaser: (i) within five (5) business days after delivery, if the Deposit has not been deposited into escrow, and (ii) within ten (10) business days, if the Deposit has been deposited into escrow and the Purchase Agreement has not yet been delivered by Purchaser. If the Purchase Agreement is not fully executed and delivered to Purchaser within thirty (30) days from the delivery to Sponsor of the partially-signed Agreement by Purchaser to Sponsor together with the Deposit, the partially-signed Purchase Agreement shall be deemed rejected and cancelled and all Deposits shall be returned to Purchaser within thirty (30) days thereafter. Upon such refund being made, neither party shall have any further rights, obligations liability to or against the other under the Purchase Agreement or under the Plan.

The checking account portion of the Escrow Account will not be interest-bearing. The sub-escrow account portion of the Escrow Account will be interest-bearing. All interest will be credited to Purchaser at such time as: (i) there is a closing under the Purchase Agreement, or (ii) Purchaser is entitled to a return of all Deposits. All interest will be credited to Sponsor only in the event there is a Consummation of the Plan (as such term is defined in the Attorney General's regulations) and Purchaser defaults. The interest rate to be earned will be the prevailing rate for these accounts. As of the Filing Date of the Plan, the interest rate for the Escrow Bank is approximately 0.10%. The interest rate is subject to change by the Escrow Bank. Sponsor makes no representation of, and shall have no liability to Purchaser for changes to, the interest rate. Interest will begin to accrue within: (i) three (3) business days, if the Deposit is cash or cash equivalent, or (ii) five (5)

business days, if the Deposit is other than cash or cash equivalent, of the transfer of the Deposit from the checking account portion of the Escrow Account into the sub-escrow account portion of the Escrow Account, as determined by whether and when the Deposit clears.

Sponsor or its agents, including any selling agents, shall deliver to Escrow Agent all Deposits within two (2) business days of delivery of any such Deposits by a Purchaser, using such transmittal forms as required by Escrow Agent from time to time. Sponsor agrees that it shall not interfere with Escrow Agent's performance of its fiduciary and statutory obligations set forth in GBL §§ 352(e)(2-b) and 352(h) and the Department of Law's regulations promulgated thereto.

Under no circumstances shall Sponsor seek the release of the Deposits of a defaulting Purchaser until after Consummation of the Plan (as such term is defined in the Attorney General's regulations). Consummation of the Plan does not relieve Sponsor of its obligations pursuant to General Business Law §352-h.

Escrow Agent shall release the Deposits if so directed:

(i) pursuant to terms and conditions set forth in the Plan and Purchase Agreement upon closing of title to the Unit; or

(ii) in a subsequent writing signed by both Sponsor and Purchaser; or

(iii) by a final, non-appealable order or judgment of a court.

If the Deposits are not released pursuant to this provision and Escrow Agent receives a request by Sponsor or Purchaser to release the Deposits, Escrow Agent shall give both parties prior written notice of not fewer than thirty (30) days before releasing the Deposits. If Escrow Agent has not received notice of objection to the release of the Deposits at the expiration of the thirty (30) day period, the Deposits shall be released and Escrow Agent shall provide further written notice to both parties informing them of the release of the Deposits. If Escrow Agent receives a written notice from either party objecting to the release of the Deposits within the thirty (30) day period set forth in the notice, Escrow Agent shall continue to hold the Deposits until otherwise directed pursuant to provisions (i) through (iii) of the preceding paragraph. However, Escrow Agent shall also have the right at any time to deposit the Deposits with the clerk of a court in the county in which the Unit is located and shall give written notice to both parties of such deposit.

Sponsor will not object to the release of the Deposits to:

(i) a Purchaser who timely rescinds in accordance with an offer of rescission contained in the Plan or an amendment to the Plan,

(ii) all Purchasers after an amendment abandoning the Plan is accepted for filing by the Department of Law.

The Purchase Agreement provides that Purchaser will not object and will be deemed to have agreed, without the need for a further written agreement, to the release of all Deposits to Sponsor in the event Sponsor and Purchaser close title under the Purchase Agreement.

If Sponsor elects to change the Escrow Bank and/or Escrow Agent, such change will be disclosed in a duly filed amendment to the Plan prior to transferring any Deposits.

Sponsor may, upon application approved by the Department of Law, elect to withdraw Deposits from the Escrow Account and secure all or any portion of the Deposits withdrawn by delivering to Escrow Agent or another escrow agent designated by Sponsor, one or more irrevocable letters of credit (collectively,

"Letter of Credit") or other alternate security approved by the Department of Law, in accordance with the terms and conditions set forth below. All Deposits withdrawn from the Escrow Account shall be paid to the Construction Lender pursuant to a collateral assignment and pledge by Sponsor to the Construction Lender or disbursed to Sponsor subject to the approval by the Construction Lender of the amount of the withdrawal. The amount of the Letter of Credit will be at least one hundred twenty-five (125%) percent of the aggregate of all Deposits expected to be received from Purchasers, and not retained in escrow, during such period of time as the Letter of Credit will be needed. Sponsor reserves the right at any time and from time to time to increase or decrease the amount of the Letter of Credit, by a duly filed amendment to the Plan provided, however, the aggregate amount of the Letter of Credit shall at no time be less than the aggregate of all Deposits, if any, withdrawn by Sponsor for use in construction, less any sums returned to Purchasers or otherwise disbursed in accordance with the Plan. All Deposits will cease to earn interest upon withdrawal from the Escrow Account.

PURCHASERS WILL EARN NO INTEREST ON DEPOSITS WHICH ARE DEPOSITED IN SPONSOR'S CONSTRUCTION FUND ACCOUNT, EXCEPT DURING SUCH PERIODS AS THE DEPOSITS ARE PLACED IN THE INTEREST BEARING PORTION OF THE ESCROW ACCOUNT.

The Letter of Credit shall name Escrow Agent as beneficiary to act as a fiduciary for the benefit of all Purchasers under the Plan. The Letter of Credit will provide that Escrow Agent shall have sole power to draw upon the Letter of Credit without the consent or despite the objection of Sponsor or the issuer bank, at such times or upon such events as set forth below.

The Letter of Credit will continue in effect, or shall be periodically renewed, until the Closing of Title to all Units for which Deposits have been placed in Sponsor's construction fund account.

Escrow Agent shall be entitled to release the Deposits to Sponsor provided that the Escrow Agent has documentation showing that the Letter of Credit or renewal or replacement Letter of Credit has been issued in accordance with this Rider and is in effect.

Escrow Agent, as the beneficiary of the Letter of Credit, acting as fiduciary for the benefit of Purchasers under the Plan whose Deposits were released from escrow, shall have the duty and the right to draw upon and collect the proceeds of the Letter of Credit, 10 business days after notice to Sponsor and Sponsor's failure or refusal to restore such Deposits to Escrow Agent, without the consent or despite the objection of Sponsor or the issuer bank, upon the following events or circumstances:

(a) timely rescission of a Purchase Agreement by a Purchaser pursuant to an offer of rescission contained in the Plan or an amendment to the Plan;

(b) acceptance for filing by the Department of Law of an amendment abandoning the Plan;

(c) pursuant to terms and conditions set forth in the Plan and Purchase Agreement upon closing of title to the Unit;

(d) in a subsequent writing signed by both Sponsor and Purchaser;

(e) by a final, non-appealable order or judgment of a court;

(f) failure by Sponsor to obtain a renewal or replacement Letter of Credit no later than sixty (60) days prior to the expiration of the existing Letter of Credit;

(g) direction by Sponsor upon request of Purchaser; or

(h) notice of impending cancellation of the Letter of Credit has been given or received, or the issuer bank has filed a bankruptcy or insolvency petition or has been taken over by a federal or state authority, and no proper replacement of the Letter of Credit has been furnished.

Upon payment to Escrow Agent of a drawing under the Letter of Credit, to the extent that Escrow Agent has no further obligation to hold the proceeds of such Letter of Credit in accordance with this Rider, Escrow Agent shall remit the Deposits to the relevant Purchaser to the extent required by this Rider and shall remit the excess amount (if any) of such proceeds over the Deposit to the Construction Lender (or, if no Construction Lender shall exist, to Sponsor).

The sole obligation of the issuer bank under or in connection with the Letter of Credit is to pay to Escrow Agent the amount drawn under the Letter of Credit pursuant to a conforming drawing thereunder. In no event shall the issuer bank, or the Construction Lender be liable for the use of the proceeds of any drawing by Escrow Agent and no Purchaser shall have any recourse whatsoever to the issuer bank, or the Construction Lender with respect to the use of such Deposits, other than the issuer bank's liability on the fronting bank for such Letters of Credit.

Escrow Agent makes no representation with regard to and shall not be responsible for the maintenance by Sponsor of the Letter of Credit.

Escrow Agent is acting merely as a stakeholder. Upon the release of any Deposits pursuant to the Plan, Escrow Agent shall be fully released from all liability and obligation with respect to such Deposits.

Set forth in Part II of the Plan is a copy of the form of escrow agreement between Sponsor and Escrow Agent which incorporates the terms of the Attorney General's regulations. Purchaser's execution of the Purchase Agreement shall be deemed to constitute Purchaser's acceptance of the terms of the escrow provisions set forth herein and the escrow agreement set forth in the Plan. Escrow Agent shall be a signatory to the Purchase Agreement solely with respect to Escrow Agent's obligations as set forth herein and the escrow agreement set forth in the Plan.

Escrow Agent shall be permitted to act as counsel to Sponsor in any dispute as to the disbursement of any Deposits or any other dispute between Sponsor and a Purchaser whether or not Escrow Agent is in possession of such Deposits and continues to act as Escrow Agent. Starr Associates LLP's dual role as Escrow Agent and Sponsor's attorney in no way affects the legal and contractual obligations of Escrow Agent pursuant to the Escrow Agreement, the Purchase Agreement or applicable Law with respect to the maintenance or release of Deposits.

Escrow Agent may rely upon any document which may be submitted to it in connection with its duties under this Rider and which is believed by Escrow Agent to be genuine and to have been signed or presented by the proper party or parties and shall have no liability or responsibility with respect to the form, execution or validity thereof.

Sponsor has agreed to indemnify Escrow Agent from all claims, losses, judgments, costs, expenses and damages, including those brought by third-parties, including purchasers, incurred in connection with or arising out of the escrow agreement or the performance or non-performance of Escrow Agent's duties under the Escrow Agreement, except with respect to actions or omissions taken or suffered by Escrow Agent in bad faith or in willful disregard of the Escrow Agreement or involving gross negligence of Escrow Agent. This indemnity includes, without limitation, professional fees, including attorneys' fees, court costs and disbursements, either paid to retain attorneys or representing the value of all legal services rendered by Escrow Agent to itself and any and all attorneys' and professional fees, court costs, expenses and disbursements incurred by Escrow Agent in connection with a bankruptcy case filed by Sponsor for protection under the United States Bankruptcy Code, the enforcement of any rights, or defense of any claims

against Escrow Agent in any bankruptcy proceeding, or any other matter arising in or in connection with Sponsor's bankruptcy case.

Sponsor has agreed to compensate Escrow Agent for services rendered in connection with Escrow Agent's duties under the escrow agreement. Escrow Agent's fees and disbursements will neither be paid by Sponsor from the Deposits nor deducted from the Deposits by any financial institution under any circumstance.

Escrow Agent and all Authorized Signatories submit to the jurisdiction of the State of New York and its Courts for any cause of action arising out of their obligations with respect to this Rider or otherwise concerning the maintenance of or release of the Deposits from escrow.

Escrow Agent will maintain all records concerning the Escrow Account for 7 years after the release of Deposits.

2. DEFINITIONS

All capitalized terms used in this Rider not defined herein shall have the same meanings ascribed to them in the Purchase Agreement to which this Rider is annexed or in the Plan.

3. CONFLICTS

In the event of any inconsistency between the provisions of this Rider and those contained in the Purchase Agreement to which this Rider is annexed, the provisions of this Rider shall govern and be binding.

4. FORCE MAJEURE

Notwithstanding anything set forth in this Rider to the contrary, the provisions of this Rider are subject in their entirety to the section of the Purchase Agreement entitled "Force Majeure," which shall apply with respect to any obligations or undertakings required by Sponsor pursuant to this Rider.

5. FULL FORCE AND EFFECT

Except as set forth in this Rider, all of the terms and conditions of the Purchase Agreement remain unchanged and in full force and effect.

6. COUNTERPARTS

This Rider may be executed in any number of original, e-mail, pdf, or facsimile counterparts. Each such counterpart shall for all purposes be deemed an original. All such counterparts shall together constitute but one and the same Rider.

[SIGNATURES ON FOLLOWING PAGE]

[SIGNATURE PAGE TO ESCROW RIDER]

PURCHASER(S):

_____
(signature)

_____
(signature)

SPONSOR:

179 Jackson St. LLC

By: _____
Name: Francesco Fortunato
Title: Authorized Signatory

ESCROW AGENT:

Executed solely in connection with the provisions set forth in this Escrow Rider.

STARR ASSOCIATES LLP

By: _____
Name:
Title:

UNIT DEED

UNIT DEED

THIS INDENTURE, made the ____ day of _____, ____, between 179 Jackson St. LLC, having an office at 179 Jackson Street, Brooklyn, NY 11211 ("Grantor") and _____ having an address at _____ ("Grantee").

W I T N E S S E T H :

That the Grantor, in consideration of Ten and 00/100 ($10.00) Dollars and other good and valuable consideration paid by the Grantee, does hereby grant and release unto the Grantee, the heirs or successors and assigns of the Grantee, forever:

The Condominium Unit ("Unit") known as Unit No. ____ in the building ("Building") known as 179 Jackson Street Condominium ("Condominium") and by the street number 179 Jackson Street, Borough of Brooklyn, County of Kings, City and State of New York, said Unit being designated and described by the above Unit number in a certain declaration dated [_____], made by Grantor pursuant to Article 9-B of the Real Property Law of the State of New York ("Condominium Act") establishing a plan for condominium ownership of the Building and the land ("Land") upon which the Building is situate (which Land is more particularly described in Exhibit A annexed hereto and by this reference made a part hereof), which declaration was recorded in the Office of the Register of The City of New York of the County of Kings ("Register's Office") on [_____], as CRFN# [_____] ("Declaration"). The Unit is also designated as Tax Lot ___ in Block 2745 of the Borough of Brooklyn on the Tax Map of the Division of Land Records of The City of New York and on the Tax Lot Drawings of the Building, certified by Brent M. Porter, Architect, PLLC, AIA on [_____], and filed with the Department of Finance of The City of New York on [_____], as Condominium Plan No. [_____] and also filed in the Register's Office on [_____], as Condominium Map No. [_____];

TOGETHER with an undivided _____% interest in the Common Elements (as such term is defined in the Declaration);

TOGETHER with the appurtenances and all the estate and rights of the Grantor in and to the Unit;

TOGETHER with, and subject to, the rights, obligations, easements, restrictions and other provisions set forth in the Declaration and the By-Laws of the Condominium ("By Laws"), as the same may be amended from time to time, all of which constitute covenants running with the Land and shall bind any person having at any time any interest or estate in the Unit, as though recited and stipulated at length herein.

SUBJECT also to such other liens, agreements, covenants, easements, restrictions, consents and other matters of record as pertain to the Unit, to the Land and/or to the Building (which Land and Building are collectively referred to as the "Property").

TO HAVE AND TO HOLD the same unto the Grantee and the heirs or successors and assigns of the Grantee forever.

If any provision of the Declaration or the By-Laws is invalid under, or would cause the Declaration or the By-Laws to be insufficient to submit the Property to, the provisions of the Condominium Act, or if any provision which is necessary to cause the Declaration and the By-Laws to be sufficient to submit the Property to the provisions of the Condominium Act is missing from the Declaration or the By-Laws, or if the Declaration and the By-Laws are insufficient to submit the Property to the provisions of the Condominium Act, the applicable provisions of the Declaration shall control.

Except as otherwise specifically permitted by the Condominium Board or provided in the Declaration or the By-Laws, the Unit is intended for residential use only.

Grantor represents that the Grantor is the same party as the Grantee of the Property under deed dated December 14, 2015 and recorded in the Register's Office on December 24, 2015 as CRFN 2015000456139.

Grantor covenants that the Grantor has not done or suffered anything whereby the Unit has been encumbered in any way whatever, except as set forth in the Declaration and the By-Laws (and any Rules and Regulations adopted under the By-Laws).

Grantor, in compliance with §13 of the Lien Law of the State of New York, covenants that the Grantor will receive the consideration for this conveyance and will hold the right to receive such consideration as a trust fund for the purpose of paying the cost of the improvement and will apply the same first to the payment of the cost of the improvement before using any part of the same for any other purposes.

Grantee accepts and ratifies the provisions of the Declaration and the By-Laws (and any Rules and Regulations adopted under the By-Laws) and agrees to comply with all the terms and provisions thereof.

This conveyance is made in the regular course of business actually conducted by the Grantor.

The term "Grantee" shall be read as "Grantees" whenever the sense of this indenture so requires.

All capitalized terms used herein which are not separately defined herein shall have the meanings given to those terms in the Declaration or the By-Laws of the Condominium.

* * * * *

IN WITNESS WHEREOF, the Grantor and the Grantee have duly executed this Indenture as of the day and year first above written.

GRANTOR:

179 Jackson St. LLC

By: _____
Name: Francesco Fortunato
Title: Authorized Signatory

GRANTEE:

_____
(signature)

_____
(signature)

(ACKNOWLEDGEMENTS)

STATE OF NEW YORK)
) ss.:
COUNTY OF KINGS)

On the _____ day of _____, in the year _____, before me, the undersigned, personally appeared _____ personally known to me or proved to me on the basis of satisfactory evidence to be the individual(s) whose name(s) is (are) subscribed to the within instrument and acknowledged to me that he/she/they executed the same in his/her/their capacity(ies), and that by his/her/their signature(s) on the instrument, the individual(s), or the person upon behalf of whom the individual(s) acted, executed the instrument.

_____
Notary

STATE OF NEW YORK)
) ss.:
COUNTY OF KINGS)

On the _____ day of _____, in the year _____, before me, the undersigned, personally appeared _____ personally known to me or proved to me on the basis of satisfactory evidence to be the individual(s) whose name(s) is (are) subscribed to the within instrument and acknowledged to me that he/she/they executed the same in his/her/their capacity(ies), and that by his/her/their signature(s) on the instrument, the individual(s), or the person upon behalf of whom the individual(s) acted, executed the instrument.

_____
Notary

STATE OF NEW YORK)
) ss.:
COUNTY OF KINGS)

On the _____ day of _____, in the year _____, before me, the undersigned, personally appeared _____ personally known to me or proved to me on the basis of satisfactory evidence to be the individual(s) whose name(s) is (are) subscribed to the within instrument and acknowledged to me that he/she/they executed the same in his/her/their capacity(ies), and that by his/her/their signature(s) on the instrument, the individual(s), or the person upon behalf of whom the individual(s) acted, executed the instrument.

_____
Notary

EXHIBIT A

TO UNIT DEED

DESCRIPTION OF THE LAND

179 Jackson Street Condominium
179 Jackson Street
Brooklyn, NY 11211
Block: 2745, Lot 32

ALL that certain plot, piece or parcel of land, known and designated on a certain map entitled "Map of Property situated in the 3rd Ward of the City of Williamsburg, belonging to heirs of Andrew J. Conselyea, filed 8-26-1854, by #676 on map in the Register's Office of the County of Kings Lot #190 which said Lot accordingly to said map is bounded and described as follows:

BEGINNING at a point on the northerly side of Jackson Street, distant 100 feet westerly from the corner formed by the intersection of the northerly side of Jackson Street with the westerly side of Smith Street (now Humboldt Street);

RUNNING THENCE northerly parallel with Smith Street (now Humboldt Street), 157 feet, more or less, to the northerly side of Andrew J. Conselyea's Farm;

THENCE southwesterly along the said farmland 26 feet 8-3/8 inches.

THENCE southerly and again parallel with Smith Street (now Humboldt Street) 147 feet 7-1/2 inches, more or less, to the northerly side of Jackson Street;

THENCE easterly along the said northerly side of Jackson Street, 25 feet to the point or place of BEGINNING.

USE AND OCCUPANCY AGREEMENT

USE AND OCCUPANCY AGREEMENT

This use and occupancy agreement ("Use and Occupancy Agreement") for Unit _____ ("Unit") at 179 Jackson Street Condominium, located at 179 Jackson Street, Brooklyn, NY 11211 ("Premises") is made as of _____, 20___ between 179 Jackson St. LLC ("Sponsor") and _____ ("Purchaser") (together, the "Parties").

B A C K G R O U N D

A. Sponsor is the sponsor of an offering pursuant to an offering plan ("Plan") to convert the Premises to condominium ownership.

B. The Parties executed a Purchase Agreement for the Unit dated _____, 20___ as may be amended from time to time ("Purchase Agreement").

C. The Parties executed a Rider to the Purchase Agreement ("Rider") pursuant to which Purchaser was granted the right to enter into a Use and Occupancy Agreement and thereby use and occupy the Unit pre-closing.

NOW THEREFORE, it is agreed by the Parties as follows:

1. All capitalized terms used in this Use and Occupancy Agreement shall have the same meanings ascribed to them in the Plan, Purchase Agreement and Rider, as amended.

2. The term ("Term") of the Use and Occupancy Agreement shall commence on _____, 20___ ("Occupancy Date") and shall end on the date occurring on the earlier of: (a) the Closing of Title to the Unit pursuant to the terms of the Purchase Agreement, and (b)_____, 20___, unless the date is extended in accordance with the terms of this Use and Occupancy Agreement or (c) the date that either Sponsor or Purchaser cancels the Purchase Agreement in accordance with the terms thereof.

3. Purchaser shall pay to Sponsor without deduction or offset, use and occupancy payments (each a "Payment") in the amount of $_____ per month to be paid on the first day of each month of the Term. If this Use and Occupancy Agreement terminates as a result of the Closing of Title to the Unit, any Payment received by Sponsor for the month in which the Closing of Title takes place shall be adjusted between Sponsor and Purchaser at Closing.

4. Purchaser warrants that the Unit has been inspected and examined and Purchaser shall accept title to the Unit at Closing in the same "as is" condition as existed on the Occupancy Date, except for items set forth on the Inspection Statement executed by Purchaser prior to the Occupancy Date, if any.

5. During the Term, Purchaser shall keep the Unit clean and in good condition and no person other than Purchaser and Purchaser's family may occupy the Unit (subject in all events to the Declaration of Condominium, the By-Laws and the Rules and Regulations of the Condominium) and the Unit may not be sublet, and/or occupied by any other person without the express prior written consent of Sponsor. Purchaser shall not harbor any pets in the Unit without Sponsor's prior written consent. Purchaser shall not perform any alterations, modifications, renovations and/or repairs to or in the Unit without Sponsor's prior written consent. Purchaser acknowledges that while the Unit may be legally occupied, certain services and facilities in the Building may be subject to shut-off or otherwise unavailable as a result of ongoing construction. Purchaser agrees that the interruption or failure of any such services or facilities shall not be an objection or defense by Purchaser to any of the conditions or obligations set forth in this Use and Occupancy

Agreement or under the Purchase Agreement, nor shall Purchaser be entitled to any reduction in the Payments required in paragraph 3 hereunder or in the Purchase Price.

6. It is specifically understood and agreed that Sponsor and the Condominium Board shall be free from any and all liability for any damage or injury to persons or property or arising from any cause or happening whatsoever in, on, or to the Unit from and after the Occupancy Date, except if caused by the willful, affirmative acts on the part of Sponsor, the Condominium Board or their respective agent(s). Commencing on the Occupancy Date and throughout the Term, Purchaser shall obtain and maintain (a) personal general liability insurance against any and all claims for bodily injury death or property damage (including, but not limited to, loss due to water damage) occurring in, upon or from the Unit thereto or any part thereof, with limits not less than $_____ for bodily injury or death arising out of any one occurrence and $_____ for damage to property plus at least $_____ umbrella liability coverage and (b) tenant's "all-risk" property insurance in respect of property damage occurring in upon, or from the Unit or any part thereof (including, but not limited to appropriate coverage for additions, alterations, improvements and betterments and personal property). Such insurance shall name Sponsor and the Condominium Board as additional insured parties and may not be cancelled without prior written notification to Sponsor. Purchaser shall indemnify, defend and hold Sponsor and the Condominium Board harmless from and against any and all costs, expenses, liabilities and/or obligations (including, without limitation, reasonable attorneys' fees and disbursements) arising from any cause or happening whatsoever in, on, or to the Unit from and after the Occupancy Date, except if caused by the willful, affirmative acts on the part of Sponsor, the Condominium Board or their respective agent(s).

7. It is specifically understood and agreed that nothing contained herein shall serve to waive or modify the rights of Sponsor or Purchaser under the Purchase Agreement in the event the parties fail to close title in accordance with the terms of the Purchase Agreement.

8. The parties acknowledge that this Use and Occupancy Agreement is not a lease and that a landlord/tenant relationship is not established by virtue of this Use and Occupancy Agreement or Purchaser's occupancy of the Unit, which is provided solely as an accommodation to Purchaser.

9. In the event Purchaser files a voluntary petition in bankruptcy, or has an involuntary petition in bankruptcy filed against it subsequent to the execution of this Use and Occupancy Agreement, Purchaser acknowledges, warrants and represents, to the maximum extent permitted by law, that, as of the date of this Use and Occupancy Agreement: (i) Purchaser is presently occupying the Unit with no rights of possession, whether legal or equitable, in the Unit, except as otherwise provided in this Use and Occupancy Agreement; (ii) the automatic stay, pursuant to 11 U.S.C. §362(a), does not bar or prevent Sponsor from recovering possession of the Unit, and (iv) a trustee-in-bankruptcy may not assume or reject Purchaser's right to occupy the Unit, pursuant to 11 U.S.C. §365.

10. In the event that (i) Purchaser defaults under the terms of this Use and Occupancy Agreement which default is not cured within ten (10) days of notice (other than Purchaser's failure to make a Payment within ten (10) days of the first day of the month in which such Payment is due, in which event Sponsor shall not be required to send notice of default and the event of default shall be deemed to have occurred on the 11th day after the date on which such Payment is due) or (ii) the Term expires, Purchaser shall vacate and deliver possession of the Unit to Sponsor in broom-clean condition within ten (10) days of written notice from Sponsor or its attorney ("Vacate Date").

11. Purchaser acknowledges that it would be difficult, if not impossible, to actually assess the damage that would be suffered by Sponsor as a result of Purchaser's failure to faithfully perform its obligation to vacate and surrender the Unit on or before the Vacate Date. Therefore, it is expressly agreed that if Purchaser fails to vacate and surrender exclusive possession of the Unit on or before the Vacate Date and/or seek an extension of time to remain in the Unit beyond the Vacate Date and/or fails to deliver the keys to the Unit on or before the Vacate Date, Purchaser, in addition to having liability for the damages available hereunder or available to Sponsor at law or equity, shall be liable to Sponsor for liquidated damages in a sum equal to $_____ ("Liquidated Damage Payments," each a "Liquidated Damages Payment") for each day between the Vacate Date and the date on which Purchaser vacates and surrenders exclusive possession of the Unit or Sponsor obtains vacant, legal and physical possession of the Unit. The obligation to make Liquidated Damage Payments begins on the first day following the Vacate Date. The Parties agree that the requirement that Purchaser make Liquidated Damage Payments and that Sponsor recover the attorneys' fees and costs in enforcing the terms of this Use and Occupancy Agreement is fair and reasonable under the circumstances and does not constitute a penalty. This paragraph shall not constitute a modification or waiver of Purchaser's obligation to vacate the Unit on or before the Vacate Date in accordance with the terms of the Use and Occupancy Agreement.

12. At Sponsor's option, Liquidated Damage Payments may be deducted from the Security Deposit (defined below). The Liquidated Damage Payments shall be in addition to the Payment required to be paid by Purchaser in paragraph 3 and is in addition to all other charges Purchaser is required to pay pursuant to this Use and Occupancy Agreement and all of Sponsor's remedies under the Purchase Agreement.

13. Purchaser agrees: (i) that Sponsor, without notice, may commence a summary holdover proceeding for the purpose of enforcing this Use and Occupancy Agreement; (ii) that Purchaser will consent in the holdover proceeding to the personal and subject matter jurisdiction of the court and waive any and all substantive and procedural defenses to the proceeding; and (iii) that Sponsor may file a Stipulation of Settlement ("Stipulation") (a copy of which is annexed hereto) by which Purchaser, among other things, consents to a final judgment of possession and the execution of a warrant of eviction without further notice. Simultaneously with the execution of this Use and Occupancy Agreement, Purchaser shall execute and deliver to Sponsor the Stipulation, the terms of which are incorporated herein.

14. Purchaser shall be liable for any and all actual and incidental costs incurred by Sponsor in recovering possession of the Unit, including, but not limited to, storage and/or disposal fees for Purchaser's belongings, personal property and attorneys' fees and court costs. At Sponsor's option, all actual and incidental costs may be deducted from the Security Deposit, and Purchaser shall be liable for the balance of the costs that exceed the Security Deposit.

15. As security for the performance of Purchaser's obligations hereunder, including, without limitation, making all Payments, Liquidated Damage Payments, attorneys' fees, and reimbursing Sponsor for any and all expenses attendant to performing repairs to the Unit necessitated by Purchaser's occupancy and other incidental costs and expenses, Sponsor hereby acknowledges receipt of $_____ ("Security Deposit"). The Security Deposit shall be returned to Purchaser (less deductions as set forth in this paragraph) either upon Closing or, if the Purchase Agreement has been terminated, within fifteen (15) days after the Unit is surrendered to Sponsor as required by this Use and Occupancy Agreement.

16. Any default by Purchaser under this Use and Occupancy Agreement that continues beyond the applicable grace period shall constitute an Event of Default by Purchaser under the Purchase Agreement entitling Sponsor to exercise any and all remedies provided for in the Purchase

Agreement, provided however, that any default by Purchaser under the Purchase Agreement that continues beyond the applicable grace period shall constitute a default by Purchaser under this Use and Occupancy Agreement entitling Sponsor, in its sole option, to terminate this Use and Occupancy Agreement in accordance with its terms and with Law. Sponsor shall make written demand to Purchaser for payment of any monies due under the Use and Occupancy Agreement at least 30 days before forfeiture of a Purchaser's Deposit under a Purchase Agreement may be declared.

17. Simultaneously with the execution of this Use and Occupancy Agreement, Purchaser shall execute and deliver to Sponsor the stipulation of settlement in the form annexed hereto ("Stipulation"), the terms of which are incorporated herein.

18. Purchaser expressly acknowledges Purchaser's obligation to and shall comply with the Condominium Declaration, By-Laws and Rules and Regulations.

19. If any Payment due under this Use and Occupancy Agreement is received after the 10th of the month, Purchaser shall pay to Sponsor a late fee in the sum of $_____. If any check delivered by Purchaser to Sponsor is returned for insufficient funds or is uncollectible for any reason, Purchaser shall pay to Sponsor a returned check fee in the amount of $_____. In addition, Sponsor has the right to treat a check from Purchaser that has been returned for insufficient funds as a default under the Purchase Agreement, for which Sponsor may exercise all remedies available under the Purchase Agreement and Law.

20. As set forth in the Rules and Regulations and the form of Purchase Agreement set forth in Part II of the Plan provide the smoking policy for the Property ("Smoking Policy") in accordance with §17-506.1 of the Administrative Code of the City of New York: Persons may smoke in the Yards, provided however that such smoking does not trigger complaints of smoke odors permeating into Units or other Prohibited Smoking Locations in the building ((i) within a Unit and on a Terrace, (ii) in any common area, indoor or outdoor, of the Building, including without limitation all entrances, elevators, hallways, basement, stairwells, fire stairs, amenity areas, and driveways, and (iii) within a radius of thirty (30) feet outside all entrance doors of the Building, collectively "Prohibited Smoking Locations"). Purchasers are advised to refer to the Rules and Regulations to read the Smoking Policy in its entirety. Violations of the Smoking Policy may be addressed by the Condominium Board in accordance with the By-Laws, including without limitation the imposition of fines or penalties against the Unit Owner. Purchasers are advised that the By-Laws empower the Condominium Board to amend the Rules and Regulations, including without limitation to modify or replace the Smoking Policy, and Sponsor makes no representations or guarantees as to whether the Condominium Board will choose to do so at any time.

21. This Use and Occupancy Agreement shall be governed by and construed and enforced in accordance with the laws of the State of New York.

22. In the event of any inconsistency between the provisions of this Use and Occupancy Agreement and those contained in the Plan, the provisions of this Use and Occupancy Agreement shall govern and be binding.

23. Any notices or documents required to be given pursuant to this Use and Occupancy Agreement must be delivered if to Sponsor to 179 Jackson Street, Brooklyn, NY 11211, with a copy to Starr Associates LLP, 220 East 42nd Street, Suite 3302, New York, New York 10017, Attention: Andrea L. Roschelle, Esq.; and if to Purchaser to Attorney for Purchaser. All deliveries must be made by nationally-recognized overnight courier for next business day delivery and shall be deemed given upon deposit with the courier service.

24. This Use and Occupancy Agreement shall be subordinate to any loan entered into heretofore between Sponsor and any lender to finance the construction of the Building.

25. This Use and Occupancy Agreement may only be modified by an agreement in writing signed by the parties hereto. No oral understanding or agreement shall be effective to modify, change or alter the terms or conditions of this Use and Occupancy Agreement.

26. Neither party nor their respective attorney shall be deemed to be the sole drafter hereof, and the parties hereto waive the benefit of any rule of construction relating to the interpretation of a document against the drafter.

27. This Use and Occupancy Agreement may be executed in any number of original, pdf or facsimile counterparts. Each such counterpart shall for all purposes be deemed an original. All such counterparts shall together constitute but one and the same Use and Occupancy Agreement.

[SIGNATURES ON FOLLOWING PAGE]

[SIGNATURE PAGE TO USE AND OCCUPANCY AGREEMENT]

PURCHASER(S):

_____
(signature)

_____
(signature)

SPONSOR:

179 Jackson St. LLC

By: _____
Name: Francesco Fortunato
Title: Authorized Signatory

CIVIL COURT OF THE CITY OF NEW YORK
COUNTY OF NEW YORK

179 Jackson St. LLC Petitioner-Owner, - against - _____ Premises: 179 Jackson Street Condominium 179 Jackson Street Brooklyn, NY 11211 Respondent-Occupant.	Index No. L&T - STIPULATION OF SETTLEMENT HOLDOVER

WHEREAS, Petitioner and Respondent entered into a certain Purchase Agreement ("Purchase Agreement"), dated as of _____, 20___, pursuant to which Petitioner agreed to convey and Respondent agreed to purchase Unit ____ located in a building known as 179 Jackson Street Condominium, 179 Jackson Street, Brooklyn, NY 11211 ("Premises"); and

WHEREAS, Respondent has been occupying the Premises pursuant to a use and occupancy agreement ("Use and Occupancy Agreement"); and

WHEREAS the term Respondent was permitted to occupy the Premises under the Use and Occupancy Agreement ("Term") has expired, but Respondent continues to use, occupy and possess the Premises past the Term without the permission of Petitioner; and

WHEREAS, Respondent has agreed to vacate the Premises;

NOW, THEREFORE, in for good and valuable consideration, the receipt and sufficiency of which is hereby acknowledged, and of the mutual covenants contained herein, the parties hereto wish to settle all claims and resolve all disputes and differences among them and do hereby stipulate and agree as follows:

1. Respondent acknowledges having received and was duly served with the Notice of Petition and Petition Holdover by which Petitioner seeks a final judgment of possession for the Premises and a warrant of eviction ("Warrant") removing Respondent from the Premises.

2. Respondent accepts service, waives traverse and all objections to personal and subject matter jurisdiction, if any. Respondent admits as true each and every allegation set forth in the petition, waives trial by jury, and waives all defenses, affirmative defenses and counterclaims of any kind or nature and the service of any notice before the Warrant may be executed.

3. Respondent expressly: (i) waives any and all objections of any kind or nature to the service, substance or sufficiency of notices, if any, served prior to the commencement of this proceeding, (ii) acknowledges that the term granted to Respondent under the Use and Occupancy Agreement has expired; (iii) acknowledges that it has no further right, title or interest in or to the Premises and that (iv) Respondent remains in possession of the Premises past the Term without permission as a "holdover" occupant.

4. Respondent consents to the entry of a final judgment of possession for the Premises and to the immediate issuance and execution of the Warrant and agrees to be evicted from the Premises. Any personal property remaining in the Premises after eviction shall be deemed abandoned.

5. The terms of the Use and Occupancy Agreement shall govern the obligations of the parties, except as modified by the terms of this Stipulation and Order.

6. Respondent hereby waives, abandons, relinquishes and surrenders any rights it may have to (i) an extension of time to cure any breach of condition set forth in this Stipulation and Order (ii) any stay, order or injunction preventing the execution of the Warrant (iii) judicial intervention of any kind or nature to extend, modify or toll the time periods set forth herein or collaterally attack the enforceability of any of the terms or provisions hereunder (iv) appeal from any order of the Court resulting from this Stipulation and Order.

7. If Petitioner shall employ counsel to enforce any of Respondent's obligations under this Stipulation and Order or to defend any litigation commenced by Respondent in connection with this Stipulation and Order, including, without limitation, an application seeking (i) an extension of time to cure any breach of condition as set forth in this Stipulation and Order (ii) any stay, order or injunction preventing the execution of the Warrant, (iii) judicial intervention of any kind or nature to extend, modify, toll the time periods set forth herein or collaterally attack the enforceability of any of the terms or provisions hereunder; or (iv) to appeal from any order of the Court resulting from this Stipulation and Order, notwithstanding the prohibition in this Stipulation and Order of Respondent seeking such relief, and if Petitioner shall be compelled to enforce Petitioner's rights hereunder, Respondent shall pay all of the Petitioner's costs and expenses in connection therewith, including, without limitation, attorneys' fees and disbursements.

8. Respondent warrants and represents that, in executing this Stipulation and Order, Respondent has relied on legal advice from an attorney of Respondent's choosing, is entering into this Stipulation and Order voluntarily and without duress and that the terms of this Stipulation and Order have been read and its consequences (including risks, complications, and costs) have been fully explained to Respondent by its attorney. Respondent further represents that it has not relied on any promise or representation made outside this Stipulation and Order.

9. The parties hereto expressly agree that the Court shall retain jurisdiction over the enforcement of the provisions of this Stipulation and Order.

10. The parties hereto shall cooperate fully so as to facilitate the compliance with all of the obligations set forth in this Stipulation and Order. All documents required to be executed by Respondent shall be delivered to the Petitioner so requesting within three (3) business days, delivery to be made by hand or overnight courier.

11. In the event of a conflict between the terms of the Use and Occupancy Agreement and those of this Stipulation and Order, the terms of this Stipulation and Order shall prevail.

12. This Stipulation and Order constitutes the entire agreement between Petitioner and Respondent with respect to the subject matter hereof and no oral representations exist between the parties with respect thereto. This Stipulation and Order shall constitute an Order of the Court, subjecting a party who violates its provisions to all rights and remedies available for the violation of a Court order.

13. This Stipulation and Order is the product of substantial negotiations between the parties and, as such, no negative inferences shall be drawn against either party as the drafter hereof.

14. This Stipulation and Order shall be filed with the Court and shall become an Order of the Court upon signature of any judge sitting in the civil court without further notice to either party.

Dated: New York
_____, 20___

By: _____

STARR ASSOCIATES LLP
Attorneys for Petitioner
220 East 42nd Street, Suite 3302
New York, New York 10017
(212) 620-2681

By: _____
RESPONDENT

By: _____
RESPONDENT

SO ORDERED:

_____
JUSTICE OF THE CIVIL COURT

DECLARATION OF CONDOMINIUM

DECLARATION

Establishing a Plan for Condominium Ownership
of the Premises Known as

179 JACKSON STREET CONDOMINIUM

and having a street address of

179 JACKSON STREET
BROOKLYN, NY 11211

Pursuant to Article 9-B of the Real Property
Law of the State of New York

Name: **179 Jackson Street Condominium**

Sponsor: **179 Jackson St. LLC**
179 Jackson Street
Brooklyn, NY 11211

Date of Declaration: **_____, _____**

Prepared by:

STARR ASSOCIATES LLP
Attorneys At Law
220 East 42 Street
New York, New York 10017
(212) 620-2680

The land affected by the within instrument lies in
Block 2745 F/K/A Lot 32, N/K/A Lots _____ - _____
on the Tax Map of the Borough of Brooklyn,
County of Kings, City and State of New York

INDEX TO DECLARATION

Article	Subject	Page
ARTICLE 1	DEFINITIONS	1
ARTICLE 2	SUBMISSION OF THE PROPERTY	1
ARTICLE 3	NAME OF THE CONDOMINIUM	1
ARTICLE 4	THE LAND	1
ARTICLE 5	THE PROPERTY AND THE BUILDING	2
ARTICLE 6	THE UNITS	2
ARTICLE 7	THE COMMON ELEMENTS	3
ARTICLE 8	DETERMINATION OF COMMON INTEREST	4
ARTICLE 9	USE OF UNITS AND STORAGE CAGES	5
ARTICLE 10	EASEMENTS FOR THE ENJOYMENT OF THE COMMON ELEMENTS	5
ARTICLE 11	OTHER EASEMENTS	5
ARTICLE 12	ALTERATIONS, ADDITIONS, IMPROVEMENTS AND CHANGES TO UNSOLD UNITS	8
ARTICLE 13	ACQUISITION OF UNIT BY THE CONDOMINIUM BOARD	8
ARTICLE 14	POWER OF ATTORNEY TO SPONSOR AND THE CONDOMINIUM BOARD	8
ARTICLE 15	TERMINATION OF CONDOMINIUM	10
ARTICLE 16	COVENANT OF FURTHER ASSURANCES	10
ARTICLE 17	COVENANTS RUNNING WITH THE LAND	11
ARTICLE 18	EXCESS DEVELOPMENT RIGHTS	12
ARTICLE 19	AMENDMENTS TO THIS DECLARATION AND THE TAX LOT DRAWINGS	13
ARTICLE 20	CONSENTS BY SPONSOR	15
ARTICLE 21	PERSON TO RECEIVE SERVICE	15
ARTICLE 22	INCORPORATION BY REFERENCE	15
ARTICLE 23	WAIVER	15
ARTICLE 24	SEVERABILITY	16
ARTICLE 25	SUCCESSORS AND ASSIGNS	16
ARTICLE 26	CAPTIONS	16
ARTICLE 27	CERTAIN REFERENCES	16
ARTICLE 28	GENERAL	16

Exhibits

A – DESCRIPTION OF THE LAND

B – DESCRIPTION OF THE UNITS

C – DEFINITIONS

D – BY-LAWS OF THE CONDOMINIUM

E – UNIT POWER OF ATTORNEY

DECLARATION

OF

179 JACKSON STREET CONDOMINIUM

(Pursuant to Article 9-B of the Real Property Law of the State of New York)

179 Jackson St. LLC, a limited liability company organized under the laws of the State of New York, having an office at 179 Jackson Street, Brooklyn, NY 11211 ("Sponsor"), does hereby declare as follows:

ARTICLE 1

DEFINITIONS

All capitalized terms used in this Declaration that are not otherwise defined in the Articles hereof shall have the meanings set forth in Exhibit C annexed hereto, unless the context in which they are used shall otherwise require. All capitalized terms used in this Declaration that are defined in any of the Articles hereof shall have the meanings ascribed to them in such Articles, unless the context in which the same are used shall otherwise require. Each of the said capitalized terms shall be applicable to singular and to plural nouns, as well as to verbs of any tense.

ARTICLE 2

SUBMISSION OF THE PROPERTY

2.1 Sponsor hereby submits the Property to the provisions of the Condominium Act and pursuant thereto, does hereby establish a regime for the condominium ownership of the Property as more particularly set forth herein and in the By-Laws.

2.2 Excluded from the Property are any Excess Development Rights, if any, which shall be retained by Sponsor, who shall have the exclusive right to utilize, sell or otherwise transfer any Excess Development Rights. Excess Development Rights shall inure solely to the benefit of Sponsor or other Development Rights Owner.

ARTICLE 3

NAME OF THE CONDOMINIUM

The Condominium shall be known as 179 Jackson Street Condominium.

ARTICLE 4

THE LAND

Included in the Property is the Land which is more particularly described in Exhibit A annexed hereto.

ARTICLE 5

THE PROPERTY AND THE BUILDING

5.1 Included in the Property are: six (6) Units and six (6) Storage Cages, contained in a structure comprising four (4) above-grade stories, one (1) fourth floor mezzanine, one (1) below-grade cellar level, one (1) roof, and one (1) bulkhead roof level as reflected on the Tax Lot Drawings of the Building certified by Brent M. Porter, Architect, PLLC, AIA. Floor numbering in the plans and specifications filed with the Buildings Department will be consistent with construction floor designations.

5.1.1 The Units will be located on First Floor through Fourth Floor and Fourth Floor Mezzanine.

5.1.2 The Storage Cages will be located on the Cellar Floor.

5.2 The Building is classified as being of fire proof construction. The Building structural system consists of approximately 12" concrete walls reinforced by #4 rebars, with four grade beams and three shear walls comprised of reinforced structural brick. The roof consists of EDPM rubber with tapered insulation and copper counter flashing and coping.

ARTICLE 6

THE UNITS

6.1 Exhibit B annexed hereto sets forth the following data with respect to each Unit necessary for the proper identification thereof: Unit designation; tax lot number; approximate location in the Building; approximate square footage; number of rooms; the portions of the Common Elements to which such Unit has immediate access; and the Common Interest appurtenant to such Unit. The precise location of each Unit is shown on the Tax Lot Drawings.

6.2 Dimensions are taken from centerline of demising walls between units and to exterior fact of exterior walls. Dimensions are taken from inside face of common area walls to exterior face of exterior walls between units and common areas. However, Purchasers are advised that all columns, mechanical pipes, shafts, shaftways, chases, chaseways, and conduits are not deducted from measurement of each Unit. Each Unit is measured vertically from the top of the floor (located under the finished flooring and sub-flooring materials) to the underside of the ceiling. Any and all measurements are approximations within reasonable tolerances.

6.3 Each Unit includes, and each Unit Owner shall be responsible for, the front entrance door and any other entrance doors to the Unit including Terrace doors (including, without limitation, all locks, peepholes, doorknobs and hardware), hallways exclusively serving such Unit (with respect to full-floor Units), non-load-bearing interior walls and partitions, floors and floor coverings and ceilings affixed, attached or appurtenant to the Unit, smoke/carbon monoxide detectors, window panes, fireboxes, dampers, mantels and flues, mechanical systems located in the Unit, heating and cooling systems (including HVAC filters and parts), plumbing, gas and heating fixtures and equipment, including but not limited to, refrigerators, dishwashers, washers and dryers, heating, ventilating and air conditioning units (including the internal fans), heating equipment, ranges and other appliances, sinks, bathtubs, waterclosets, balconies, and all other Facilities as may be affixed, attached or appurtenant to the Unit and serving the Unit exclusively. Plumbing, gas and heating fixtures and equipment as used in the preceding sentence shall include exposed gas and water pipes from branch or fixture shut-off valves attached to fixtures, appliances and equipment and the fixtures, appliances and equipment to which they are attached, water spigots located on Terraces, and any special pipes or equipment which a Unit Owner may install within the walls, ceilings, or floors, but shall not include gas, water or other pipes, conduits, wiring or ductwork within the walls, ceilings or floors, unless such

installations were made by the Unit Owner after the Unit Owner acquired title to the Unit, in which event Unit Owner shall be responsible for such installations. Each Unit shall also include all lighting and electrical fixtures and appliances within the Unit, including those located on Terraces and any special equipment, fixtures or Facilities affixed, attached or appurtenant to the Unit, to the extent located within a Unit from the electrical panel (including electrical branch wiring but excluding electrical service riders) and serving or benefiting only that Unit.

6.4 Any Common Elements located within a Unit shall not be considered a part of such Unit.

6.5 Notwithstanding anything contained in this Article to the contrary, each Unit Owner will have the right, subject to the provisions of the By-Laws, exercisable at any time, to install, at such Unit Owner's sole cost and expense, decorations, fixtures and coverings (including, without limitation, painting, finishing, carpeting, pictures, mirrors, shelving and lighting fixtures) on the surfaces of the walls, ceilings and floors that face the interior of such Unit Owner's Unit and to a depth of one inch behind such surfaces for the purposes of installing nails, screws, bolts and the like, provided that no such installation shall impair the consistent exterior appearance, the structural integrity, sound integrity and mechanical and electrical systems of such Unit or of the Building or violate Law.

6.6 As of the date of the filing of this Declaration with the Register's Office, fee simple absolute title shall automatically vest in Sponsor in all Units and Sponsor shall be deemed a licensee with respect to all Ancillary Amenities, individually and collectively, without the need to execute specific and particular deeds or indentures for each and every Unit and/or specific and particular licenses for each and every Ancillary Amenity.

ARTICLE 7

THE COMMON ELEMENTS

7.1 The Common Elements consist of the entire Property, including the Land and all parts of the Building and improvements thereon other than the Units. The Common Elements are comprised of the General Common Elements and the Limited Common Elements. The Common Elements do not include any Excess Development Rights, if any, which shall be initially retained by Sponsor.

7.2 The General Common Elements consist of the Land and those rooms, areas, corridors and other portions of the Building (other than the Units), as well as those Facilities therein, either currently or hereafter existing for the common use of the Units or of the Unit Owners or necessary for, or convenient to, the existence, maintenance, management, operation, or safety of the Property. Without intending to limit the generality of the foregoing in any respect, the General Common Elements include:

(i) the Land (including the landscaping appurtenant thereto) and any improvements thereon, together with all easements, rights, and privileges appurtenant thereto, except for the Development Rights.

(ii) all foundations, columns, beams, joists, supports, piles, footings, pillars, girders, load-bearing walls, exterior walls, interior walls, partitions, floor slabs and ceilings, window casements and frames, roofs and ceilings in, on, or under the Building, separating a Unit from a General Common Element, and that portion of all such interior walls, partitions, floors and ceilings separating a General Common Element from a Unit and/or General Common Element and/or a Limited Common Element, from the midpoint of any such wall, partition, floor or ceiling to the boundary line of such General Common Element, to the extent that the same are not expressly included as part of the Limited Common Elements pursuant to the terms of Paragraph 7.3 below or a Unit pursuant to the terms of Article 6 hereof.

(iii) the meter room, electrical room, laundry area, mechanical room, elevator vestibule and elevator, stairs, the electrical machine room and the common hallway, including their respective equipment and finishings contained therein, each of which is located on the Cellar Floor.

(iv) the entrance, mailboxes, hallway, lobby, stairs, elevator and Common Yard, including their respective equipment, furniture and finishings contained therein, each of which is located on the First Floor.

(v) the hallway, stairs, elevator vestibule and elevator, including their respective equipment and finishings contained therein, each of which is located on the Second through Fourth Floors.

(vi) the stairs, vents, condensers, and elevator shaftways, including their respective equipment contained therein, each of which is located on the Main Roof.

(vii) the snow guards, shed roof over the bulkhead, elevator hoistway vent, skylight ladder and maintenance ladder, each of which is located on the Bulkhead Roof.

(viii) all masonry walls, partitions, floors and ceilings in, on or under the Building, separating a Unit from another Unit or a Limited Common Element and that portion of all such masonry walls, partitions, floors and ceilings separating a Limited Common Element from a General Common Element, from the midpoint of any such wall, partition, floor or ceiling to the boundary line of such General Common Element.

(ix) all central and appurtenant installations and Facilities for services such as power, light, telephone, intercom, gas, sewer, plumbing, drainage, hot and cold water distribution, heat, garbage disposal, master and cable television and other mechanical and electrical systems which serve the Units and/or the General Common Elements and/or the Limited Common Elements only.

(x) all interior portions of the Building and all apparatus and installations now existing or hereafter constructed in the Building or on the Property, either existing for the common use of the Units or the Unit Owners or necessary for, or convenient to the existence, maintenance or safety of the Property, to the extent that the same are not expressly included as part of the Limited Common Elements pursuant to the terms of Paragraph 7.3 below or a Unit pursuant to the terms of Article 6 hereof.

7.3 The Limited Common Elements consist of all portions of the Land and Building (other than the Units) that are for the use of one or more specified Units to the exclusion of all other Units. Without intending to limit the generality of the foregoing in any respect, the Limited Common Elements include: the Storage Cages appurtenant to a Unit and the Terrace adjoining certain Units more particularly set forth on Exhibit "B" to this Declaration entitled "Description of Units."

7.5 The Common Elements shall remain undivided, and no Unit Owner or any other Person shall bring, or shall have the right to bring, any action for partition or division thereof, except as is expressly permitted pursuant to the terms of Article 15 hereof and Section 5.5 of the By-Laws.

ARTICLE 8

DETERMINATION OF COMMON INTEREST

The undivided percentage interest of each Unit in the Common Elements is based upon floor space, subject to the location of such space and the additional factors of relative value to other space in the

Condominium, the uniqueness of the Unit, the availability of Common Elements for exclusive or shared use, and the overall dimensions of the particular Unit in accordance with subsection (iv).

ARTICLE 9

USE OF UNITS AND STORAGE CAGES

Reference should be made to section 5.7 and 5.9 of the By-Laws for terms, covenants, conditions, descriptions and other information relating to the use of the Units, which are, by this reference, incorporated herein and made a part of this Article 9 of this Declaration as if set forth at length in the text hereof.

ARTICLE 10

EASEMENTS FOR THE ENJOYMENT OF THE COMMON ELEMENTS

10.1 Subject to the terms of this Declaration, the By-Laws and the Rules and Regulations, if applicable, Sponsor, the Unit Owners, the Condominium Board and all Permitted Users of the foregoing shall have, in common with all of the others, an easement for ingress and egress through, as well as for the use and enjoyment of, all of the General Common Elements, and the General Common Elements shall be subject to such easement. Notwithstanding the foregoing, however, no Person shall use or enjoy the General Common Elements except in accordance with the reasonable purposes for which they are intended and without encroaching upon the rights of other Persons to do so.

10.2 Subject to the terms of the By-Laws and the Rules and Regulations, if applicable, Sponsor, the Unit Owners, Selling Agent, the Managing Agent, the Condominium Board and all Permitted Users of the foregoing shall have, in common with all of the others, an easement for ingress and egress through, as well as for the use and enjoyment of, all of the General Common Elements, and the General Common Elements shall be subject to such easement. Notwithstanding the foregoing, however, no person shall use or enjoy the General Common Elements except in accordance with the reasonable purposes for which they are intended and without encroaching upon the rights of other persons to do so.

10.3 Each Unit Owner whose Unit has one or more appurtenant Limited Common Elements shall have an exclusive easement for the use thereof. The Units having the same are indicated on Exhibit B.

10.4 Sponsor and its Permitted Users shall have an easement in, over, under, through and upon the General Common Elements (including but not limited to, lobbies, hallways and corridors), to use the same, without being subject to any fee or charge, for all purposes and activities in connection with the sale or renting of Unsold Units, including, without limitation, the right to erect, maintain, replace and/or repair any sign and/or lighting permitted by Law on the Property for the purposes of advertising the sale of any Unit, the leasing of space in any Unit or the operation of any business of a tenant or occupant of any Unit.

ARTICLE 11

OTHER EASEMENTS

11.1 Subject to the terms of the By-Laws and to the Rules and Regulations, if applicable, each Unit Owner shall have an easement in common with all other Unit Owners to use, maintain, repair, alter and replace all Common Elements located in any of the other Units or elsewhere on the Property which serve such Unit Owner's Unit, including an easement to connect to existing utilities, including without limitation, utilities for gas, electricity, steam and ventilation. Each Unit (including any Common Elements located therein) shall be subject to an easement in favor of all Unit Owners to use, maintain, repair, alter and replace all Common Elements located in such Unit or elsewhere on the Property which serve other Units. All

easements and rights of access described in this section shall be exercised by the Condominium Board on behalf of all Unit Owners. The Condominium Board shall have an easement and a right of access to each Unit and to the Common Elements contained therein and appurtenant thereto (including Limited Common Elements and Storage Cages) to inspect the same, to remove violations therefrom and to install, operate, maintain, repair, alter, rebuild, restore and replace any of the Common Elements located in, over, under, through, adjacent to, or upon the same, and each Unit and the Common Elements shall be subject to such easement and right of access. Such easements and rights of access shall be exercised by the Condominium Board and/or Sponsor, and each of their Permitted Users, as the case may be, to the extent practicable, in such a manner as will not unreasonably interfere with the use of the Units for their permitted purposes. Such entry shall be permitted on reasonable prior notice based on the nature of the repair or replacement but in no event on less than two days' notice, except that no notice will be necessary in the case of an "emergency" (i.e. a condition requiring repair or replacement immediately necessary for the preservation or safety of the Building or for the safety of occupants of the Building, or other persons, or required to avoid the suspension of any necessary service in the Building). Plans and specifications with respect to any such proposed work shall be submitted by the Unit Owner who has requested that the Condominium Board exercise any such easement or right of access, to the Unit Owner whose Unit is to be accessed and all work is to be prosecuted diligently to completion. Notwithstanding any other provision of this Declaration, the By-Laws or the Rules and Regulations, if applicable, any alterations carried out in connection with the easements granted hereinabove shall be such that neither the configuration nor the usable area of the affected Unit shall be materially adversely affected.

11.2 Sponsor for so long as it shall own any Unsold Unit shall have the right to grant such additional electric, gas, steam, cable television, telephone, water, storm drainage, sewer and other utility easements in, or to relocate any existing utility easements to, any portion of the Property as Sponsor or the Condominium Board, as the case may be, shall deem necessary or desirable for the proper operation and maintenance of the Building or any portion thereof, or for the general health or welfare of the Unit Owners and their Permitted Users, provided that the granting of such additional utility easements or the relocation of existing utilities will not prevent or unreasonably interfere with the normal use of the Units for their permitted purposes, and shall not result in the imposition of any mechanic's lien against any of the Units. Any utility company and its employees and agents shall have the right of access to each Unit or the Common Elements in furtherance of such easement, provided such right of access shall be exercised in such manner as shall not unreasonably interfere with the normal conduct of business or with the use of the Units for their permitted purposes. Notwithstanding any other provision of this Declaration, the By-Laws or the Rules and Regulations, any alterations carried out in connection with the easements granted hereinabove shall be such that neither the configuration nor the usable area of the affected Unit shall be materially adversely affected. In addition, Sponsor reserves the right to install additional mechanical equipment on the roof of the Building.

11.3 Sponsor and its Permitted Users for so long as Sponsor shall own any Unsold Unit, shall have an easement for ingress and egress through all of the Common Elements in order to make alterations, additions, or improvements, whether structural or non-structural, interior or exterior, ordinary or extraordinary, in, to and upon the Unsold Units and the Common Elements.

11.4 Each Unit and the Common Elements shall have easements of subjacent support and necessity, and the same shall be subject to such easements in favor of all of the other Units and the Common Elements.

11.5 Sponsor, and its Permitted Users shall have an exclusive easement for so long as Sponsor owns an Unsold Unit to erect, use, lease, maintain, repair, replace and operate (a) antennae, satellite dishes and other communications equipment, and (b) any pipes, risers, ducts, flues and equipment necessary or desirable to provide heat, air-conditioning, exhaust, or ventilation as required or, as permitted by Law, on any part of the roof and/or façade of the Building and elsewhere on the Common Elements (excluding any Limited Common Elements and Storage Cages) and to utilize any risers, conduits, piping, cables, ducts and

electrical panels and rooms, telephone/cable panels and rooms in connection therewith. The exercise of the easement and these rights do not require the consent of the Condominium Board or the Unit Owners and shall be without charge to Sponsor. Any obligations of Sponsor under any lease, license or other right of use granted by Sponsor with respect to the roof and/or the façade of the Building shall be the obligation of Sponsor and not of the Condominium, and any rights of Sponsor, including, without limitation, the right to receive rent or other consideration for such lease, license or other right of use, shall be the right of Sponsor, and not of the Condominium or any other Unit Owner. In connection with such easement and related rights, Sponsor and its Permitted Users shall each have, to the extent necessary or advisable for such erection, use, lease, maintenance, repair, replacement and operation, an easement in common with all Unit Owners for ingress, egress and the use of any Common Elements. The Units shall each be subject to such easement.

11.6 Sponsor and any Development Rights Owner shall have an easement for ingress and egress through all of the Common Elements for any purpose in connection with Sponsor's or the Development Rights Owner's utilization, sale or transfer of any Excess Development Rights, including, without limitation, (i) effecting a zoning lot merger or division; or (ii) creating a Combined Zoning Lot or any enlargement or subdivision thereof; or (iii) effecting a sale or transfer of Excess Development Rights in any manner permitted by Law.

11.7 The Condominium and Building shall be designated and known as 179 Jackson Street Condominium. Sponsor shall own and control all rights and interest, appurtenant to the name of the Condominium and/or the Building and any intellectual property relating thereto, including without limitation, any logos, marks, websites, trademarks, copyrights or names relating to or referring to the name of the Condominium or the Building, unless otherwise prohibited by Law. Only Sponsor shall have the right to change or assign the name of the Condominium. In addition, Sponsor shall have the right to utilize other names for the Building or portions thereof for marketing and promotional purposes without the consent of the Condominium Board or the Unit Owners. Sponsor shall have an exclusive easement for so long as the Condominium shall remain in existence to erect, maintain, repair and replace, from time to time, a plaque, etching and/or other similar signage ("Plaque"), without charge, on the exterior portion of the Building setting forth the name and address of Sponsor, or such other information as Sponsor desires in its sole discretion. Only Sponsor shall have the right to remove the Plaque, unless mandated by Law.

11.8 If (a) any portion of the Common Elements encroaches upon any Unit or upon any other portion of the Common Elements, (b) any Unit encroaches upon any other Unit or upon any portion of the Common Elements or (c) any such encroachment shall hereafter occur as a result of (i) the settling or shifting of the Building, (ii) any alteration, repair or restoration of the Common Elements made by or with the consent (when required by the By-Laws) of the Condominium Board, or made by Sponsor in accordance with this Declaration or the By-Laws or (iii) any alteration, repair or restoration of the Building (or any portion thereof) or of any Unit or Common Element after damage by fire or other casualty or any taking by condemnation or eminent domain proceedings of all or any portion of any Unit or the Common Elements; then, in any such event, a valid easement shall exist for such encroachment and for the maintenance of the same as long as the Building shall stand.

11.9 In addition to the specific easements set forth in this Article 11 and in Article 10 hereof, the Property and every portion thereof shall be subject to all easements made with the City of New York or with any utility companies or other Persons in effect prior to the recording of this Declaration.

11.10 Sponsor and its Permitted Users (regardless of whether Sponsor owns an Unsold Unit) shall have an easement in, over, under, through, and upon the Common Elements to the extent necessary (as determined by Sponsor in its sole discretion) in order for Sponsor to meet its obligations under the Plan, including without limitation all things related to Sponsor's obligation to procure a PCO for the Building.

ARTICLE 12

ALTERATIONS, ADDITIONS, IMPROVEMENTS AND CHANGES TO UNSOLD UNITS

Reference should be made to section 5.2 of the By-Laws for terms, covenants, conditions, descriptions and other information relating to alterations, additions, improvements, and changes to Unsold Units, which are, by this reference, incorporated herein and made a part of this Article 12 of this Declaration as if set forth at length in the text hereof.

ARTICLE 13

ACQUISITION OF UNIT BY THE CONDOMINIUM BOARD

If (a) any Unit Owner surrenders the Unit, together with its Appurtenant Interests to the Condominium Board pursuant to the terms of the By-Laws or § 339-x of the Condominium Act, or (b) the Condominium Board, pursuant to the By-Laws or otherwise, either acquires or leases a Unit, together with its Appurtenant Interests, purchases, a Unit, together with its Appurtenant Interests, at a foreclosure or other similar sale, then, in any such event, title to any such Unit and such Appurtenant Interests shall be held by the Condominium Board or its designee, corporate or otherwise, on behalf of all Unit Owners, in proportion to their respective Common Interest. Any lease or sublease of any Unit leased or subleased by the Condominium Board or its designee shall be held by the Condominium Board or its designee, corporate or otherwise, on behalf of all Unit Owners, in proportion to their respective Common Interest.

ARTICLE 14

POWER OF ATTORNEY TO SPONSOR AND THE CONDOMINIUM BOARD

14.1 Each Unit Owner, by acceptance of a deed or otherwise succeeding to title to a Unit, shall be deemed to have irrevocably nominated, constituted, and appointed as such Unit Owner's attorney in-fact, coupled with an interest and with power of substitution, Sponsor, to:

(a) amend the Condominium Documents pursuant to the terms thereof, and to effectuate the rights of Sponsor under the Condominium Documents, including without limitation, when such amendment (1) shall be required to reflect any changes in Unsold Units and/or the reapportionment of the Common Interest of the affected Unsold Units resulting therefrom made by Sponsor in accordance with the Declaration, or (2) shall be required by (a) an Institutional Lender designated by Sponsor to make a mortgage loan secured by a mortgage on any Unit, (b) any governmental agency having regulatory jurisdiction over the Condominium, or (c) any title insurance company selected by Sponsor to insure title to any Unit; or (3) shall be required to correct any inconsistencies or scriveners' errors in the Declaration, the By-Laws and/or the Tax Lot Drawings; or (4) relinquish Sponsor's rights under the Condominium Documents, provided, however, that any amendment made pursuant to the terms of subdivision (1) or (2) of this paragraph shall not (i) change the Common Interest of the Undersigned's Unit, (ii) require a material, physical modification to the Undersigned's Unit, or (iii) adversely affect the priority or validity of the lien of any mortgage held by an Institutional Lender covering the Undersigned's Unit unless the undersigned (in the event described in subdivision (i) or (ii) of this paragraph) or the holder of such mortgage (in the event described in subdivision (iii) of this paragraph) shall consent thereto by joining in the execution of such amendment. The terms, covenants and conditions contained in, and the powers granted pursuant to, this paragraph shall remain in full force and effect until such time as (i) Sponsor shall cease to

own any Unit in the Condominium; (ii) Sponsor has completed all of its obligations under the terms of the Offering Plan; and (iii) a PCO has been issued for the Property; and

(b) to effectuate Sponsor's and/or Development Rights Owner's utilization, sale or transfer of all or any portion of the Excess Development Rights, as set forth in the Declaration; and

(c) to close out or otherwise assume complete control over any open applications and/or permits associated with any work commenced by any Unit Owner (including without limitation to substitute the person who opened the application or permit with an architect chosen by Sponsor).

14.2 Each Unit Owner, by acceptance of a deed or otherwise succeeding to title to a Unit, shall be deemed to have irrevocably nominated, constituted, and appointed as such Unit Owner's attorney in-fact, coupled with an interest and with power of substitution, the Persons who shall from time to time constitute the Condominium Board, jointly, to:

(a) employ counsel for purposes of protesting the New York City real property tax assessments with the Tax Commission and commencing, pursuing, appealing, settling and/or terminating administration and tax certiorari proceedings on behalf of the Unit Owners for the reduction of the assessed valuation of their Units, such Unit Owners agreeing not to protest said assessments and bring such tax certiorari proceedings at their own initiative and on their own behalf;

(b) acquire, lease or license any Unit, together with its Appurtenant Interests whose owner desires to sell, convey, transfer, assign, lease, sublease or surrender the same or acquire any Unit, together with its Appurtenant Interests that becomes the subject of a foreclosure or other similar sale, in the name of the Condominium Board or its designee, corporate or otherwise, on behalf of all Unit Owners;

(c) acquire, mortgage, lease, sublease, license, convey or otherwise deal with (but not to vote the Common Interest, appurtenant to) any Unit so acquired or to sublease any Unit so leased; and

(d) execute, acknowledge and deliver (1) any declaration or other instrument affecting the Property which the Condominium Board deems necessary or appropriate to comply with any Law applicable to the maintenance, demolition, construction, alteration, repair, or restoration of the Property or (2) any consent, covenant, restriction, easement, or declaration, or any amendment thereto, affecting the Property which the Condominium Board deems necessary or appropriate or (3) any protest and tax certiorari proceeding documentation affecting Units.

14.3 In confirmation of the foregoing power of attorney, at the time of acquiring title to a Unit and as a condition thereof, each Unit Owner shall duly execute, acknowledge and deliver to the representative of the title insurance company (or, if no such representative is present, to the Condominium Board) for recording in the Register's Office (at such Unit Owner's sole cost and expense), the Unit Owner's Power of Attorney, in the form set forth as Exhibit E to this Declaration. In the event of any failure by any Unit Owner to deliver the Power of Attorney in accordance with the terms of this subsection 14.3, the provisions of subsections 14.1 and 14.2 hereof shall nevertheless remain in full force and effect. Nothing in this Article 14 shall be construed to mean that the provisions of subsections 14.1 and 14.2 hereof are in any way contingent or dependent upon the delivery of the Power of Attorney in accordance with the terms of this subsection 14.3.

ARTICLE 15

TERMINATION OF CONDOMINIUM

The Condominium shall continue, and the Property shall not be subject to an action for partition (unless terminated by casualty loss, condemnation, or eminent domain, as more particularly provided in the By-Laws) until such time as the Property is withdrawn from the provisions of the Condominium Act as authorized by a vote of eighty (80%) percent in number and in Common Interest of all Unit Owners. No such vote shall be effective, however, without the written consent (which consent shall not be unreasonably withheld, conditioned, or delayed) of the Permitted Mortgagees representing at least fifty-one (51%) percent of the Common Interest of all Units which are subject to Permitted Mortgages or by a majority of the Mortgage Representatives, if any. In the event the withdrawal is authorized as aforesaid, but only in such event, the Property shall be subject to an action for partition by any Unit Owner or lienor as if owned in common, in which event the net proceeds of sale shall be divided among all Unit Owners in proportion to their respective Common Interest; provided, however, that no payment shall be made to a Unit Owner until there has first been paid from out of such Unit Owner's share of such net proceeds all liens on the Unit (other than mortgages which are not Permitted Mortgages), in the order of priority of such liens.

ARTICLE 16

COVENANT OF FURTHER ASSURANCES

16.1 Any Person who is subject to the terms of this Declaration, whether such Person is a Unit Owner, a Member or officer of the Condominium Board or a Permitted User of either or otherwise, shall, upon prior reasonable written request at the expense of any such other Person requesting the same, execute, acknowledge and deliver to such other Person such instruments, in addition to those specifically provided for herein, and take such other action as such other Person may reasonably request to effectuate the provisions of this Declaration or of any transaction contemplated herein or to confirm or perfect any right to be created or transferred hereunder or pursuant to any such transaction.

16.2 If any Unit Owner, the Condominium Board or any other Person who is subject to the terms of this Declaration fails or refuses, within ten (10) days (or sixty (60) days, with respect to a Permitted Mortgagee) after request therefor, either (i) to execute, acknowledge or deliver any instrument, or to take any action which the Condominium Board, Unit Owner or other Person is required to execute, acknowledge and deliver or to take pursuant to this Declaration, or (ii) to deliver a written notice to the Person requesting such execution, acknowledgement or delivery, and to the Condominium Board stating the reasons why such Unit Owner, Condominium Board or other Person refuses to execute, acknowledge or deliver such instrument or take such action, then the Condominium Board or other Person is hereby authorized as attorney-in-fact for such Unit Owner, Condominium Board or other Person, coupled with an interest, to execute, acknowledge and deliver such instrument, or to take such action in the name of such Unit Owner, Condominium Board or other Person and such document or action shall be binding on such Unit Owner, Condominium Board or other Person.

16.3 If any Unit Owner, the Condominium Board or other Person that is subject to the terms of this Declaration fails to execute, acknowledge, or deliver any instrument, or fails or refuses, within ten (10) days (or sixty (60) days, with respect to a Permitted Mortgagee) after request therefor, to execute, acknowledge or deliver any instrument which such Unit Owner, Condominium Board or other Person is required to execute, acknowledge or deliver pursuant to this Declaration at the request of Sponsor or any Development Rights Owner, solely with respect to utilization, sale or transfer of Excess Development Rights, as the case may be, then Sponsor or the Development Rights Owner, solely with respect to utilization, sale or transfer of Excess Development Rights, as the case may be, is hereby authorized, as attorney-in-fact for the Unit Owner, Condominium Board or other Person, coupled with an interest, to execute, acknowledge

and deliver such instrument, in the name of the Unit Owner, Condominium Board or other Person, and such instrument shall be binding on the Unit Owner, Condominium Board or other Person. The Condominium Board shall not unreasonably withhold or delay its consent or approval with respect to any matter contained in this Declaration which requires the consent or approval of the Condominium Board.

ARTICLE 17

COVENANTS RUNNING WITH THE LAND

17.1 All provisions of this Declaration, the By-Laws and the Rules and Regulations which are annexed hereto and made a part hereof, including, without limitation, the provisions of this Article, shall to the extent applicable and unless otherwise expressly herein or therein provided to the contrary, be perpetual and be construed to be covenants running with the Land and with every part thereof and interest therein, and all of the provisions hereof and thereof shall be binding upon and inure to the benefit of the owner of all or any part thereof, or interest therein, and owner's heirs, executors, administrators, legal representatives, successors and assigns, but the same are not intended to create, nor shall they be construed as creating, any rights in or for the benefit of the general public. All present and future owners, tenants, subtenants, licensees, and other occupants of Units shall be subject to and shall comply with the provisions of this Declaration, the By-Laws and the Rules and Regulations, as they may be amended from time to time. The acceptance of a deed or conveyance or the entering into of a lease or the entering into occupancy of any Unit shall constitute an agreement that the provisions of this Declaration, the By-Laws and the Rules and Regulations, as they may be amended from time to time, are accepted and ratified by such owner, tenant or occupant, and all of such provisions shall be deemed and taken to be covenants running with the Land and shall bind any person having at any time any interest or estate in such Unit, as though such provisions were recited and stipulated at length in each and every deed or conveyance or lease or use and occupancy agreement thereof.

17.2 If any provision of this Declaration or the By-Laws is invalid under, or would cause this Declaration and the By-Laws to be insufficient to submit the Property to the provisions of, the Condominium Act, such provision shall be deemed deleted from this Declaration or the By-Laws, as the case may be, for the purpose of submitting the Property to the provisions of the Condominium Act but shall nevertheless be valid and binding upon and inure to the benefit of the owners of the Property and their heirs, executors, administrators, legal representatives, successors and assigns, as covenants running with the Land and with every part thereof and interest therein under other applicable Law to the extent permitted under such applicable Law with the same force and effect as if, immediately after the recording of this Declaration and the By-Laws, all Unit Owners had signed and recorded an instrument agreeing to each such provision as a covenant running with the Land. If any provision which is necessary to cause this Declaration and the By-Laws to be sufficient to submit the Property to the provisions of the Condominium Act is missing from this Declaration or the By-Laws, then such provision shall be deemed included as part of this Declaration or the By-Laws, as the case may be, for the purposes of submitting the Property to the provisions of the Condominium Act.

17.3 Subject to section 17.2, if this Declaration and the By-Laws are insufficient to submit the Property to the provisions of the Condominium Act, the provisions of this Declaration and the By-Laws shall nevertheless be valid and binding upon and inure to the benefit of the owners of the Property, and their heirs, executors, administrators, legal representatives, successors and assigns, as covenants running with the Land and with every part thereof and interest therein under applicable Law to the extent permitted under such applicable Law with the same force and effect as if, immediately after the recording of this Declaration and the By-Laws, all Unit Owners had signed and recorded an instrument agreeing to each such provision as a covenant running with the Land.

ARTICLE 18

EXCESS DEVELOPMENT RIGHTS

18.1 Any Excess Development Rights shall be retained by Sponsor, who shall have the exclusive right to utilize, sell or otherwise transfer any Excess Development Rights. Excess Development Rights shall inure solely to the benefit of Sponsor or other Development Rights Owner. Neither the Condominium Board nor any Unit Owner (other than Sponsor or a Development Rights Owner) shall have any right or interest in any Excess Development Rights.

18.2 In connection with its utilization of Excess Development Rights, Sponsor or Development Rights Owner, among other rights, may cause the Property to be divided into two or more parcels which collectively are referred to as the "Combined Zoning Lot."

18.3 Each Unit Owner by accepting a deed or otherwise succeeding to title to a Unit, and the Condominium Board, shall be deemed to have consented to and agreed that, if Sponsor or a Development Rights Owner seeks to enlarge the Combined Zoning Lot by adding other parcels of real property ("Additional Parcels") so as to create an enlarged Combined Zoning Lot, or seeks to utilize or transfer Excess Development Rights for the purposes and in accordance with the provisions of the Zoning Resolution or other applicable Law, the Condominium Board and the Unit Owner have (i) waived the right to execute any declaration of zoning lot restrictions, zoning lot development agreement, easement for light and air or other document or instrument and the right to appear in opposition before any community board or governmental or quasi-governmental authority to oppose in any manner the utilization, sale or transfer of Excess Development Rights or the establishment of the Combined Zoning Lot or any enlargement, division or proposed use thereof; and (ii) consented as a party in interest, to any declaration or other agreement utilizing the Excess Development Rights in any manner, including by effecting a transfer of Excess Development Rights or a merger or division of any of the parcels comprising the Combined Zoning Lot with any other tax lots in order to form a single zoning lot for the purpose of transferring all or any portion of the Excess Development Rights from Sponsor or a Development Rights Owner.

18.4 Notwithstanding the provisions of the immediately preceding paragraph, each Unit Owner by accepting a deed or otherwise succeeding to title to a Unit, and the Condominium Board, shall be deemed to have granted to Sponsor and any Development Rights Owner an irrevocable power of attorney coupled with an interest, to execute, acknowledge and deliver any such declaration of zoning lot restrictions, zoning lot development agreement, easement for light and air, or other document or instrument necessary or expedient to carry out the exercise of any rights, reserved, retained or granted to Sponsor or Development Rights Owner. Alternatively, upon demand of Sponsor or a Development Rights Owner, each Unit Owner and the Condominium Board shall execute any declaration of zoning lot restrictions, zoning lot development agreement, easement for light and air, or other document or instrument requested by Sponsor or Development Rights Owner in order that (i) Sponsor or Development Rights Owner may effectively utilize, sell or otherwise transfer Excess Development Rights to any Person designated by Sponsor or Development Rights Owner, and (ii) such Person may effectively utilize such Excess Development Rights.

18.5 Notwithstanding the foregoing, neither Sponsor nor any Development Rights Owner may utilize Excess Development Rights to increase the size, height, bulk or density of any portion of the Property.

18.6 All rights and obligations of Sponsor set forth in this Declaration with respect to the Excess Development Rights shall apply equally to any Development Rights Owner.

ARTICLE 19

AMENDMENTS TO THIS DECLARATION AND THE TAX LOT DRAWINGS

19.1 All the provisions of this subsection 19.1 are subject to the provisions contained in this Declaration with respect to amendments, modifications, additions or deletions affecting Sponsor or any Development Rights Owner, solely with respect to utilization, sale or transfer of Excess Development Rights, or any Permitted Mortgagee. Any provision of this Declaration and/or the Tax Lot Drawings affecting the Common Elements or all Unit Owners may be added to, amended, modified or deleted by the affirmative vote of at least 66-2/3% in number and in Common Interest of all Unit Owners, in accordance with the provisions of the By-Laws. Any such amendment, modification, addition or deletion shall be effectuated in an instrument executed and recorded in the Register's Office by or on behalf of the Condominium Board as attorney-in-fact of all the Unit Owners, which power-of-attorney shall be deemed irrevocable and coupled with an interest. No such amendment, modification, addition, or deletion shall be effective unless and until such instrument is duly recorded in the Register's Office.

19.2 (1) Sponsor shall have the right, at its sole cost and expense and without the vote or consent of any Unit Owners, the Condominium Board, or the Mortgage Representatives (if any), to execute and record (or, at Sponsor's sole option, to require the Condominium Board or any other Unit Owners to execute and record) in the Register's Office and elsewhere, if required by Law, by or on behalf of the Condominium Board as attorney-in-fact of all the Unit Owners, which power-of-attorney shall be deemed irrevocable and coupled with an interest, one or more amendments to this Declaration (including without limitation to Exhibit B hereto), the Tax Lot Drawings, and any other such documents, plans and maps as Sponsor deems appropriate to effectuate the same:

(i) to reflect any changes in Unsold Units and/or the reapportionment of the Common Interest of the affected Unsold Units resulting therefrom made by Sponsor in accordance with the terms of Article 12 hereof; or

(ii) required by (x) an Institutional Lender designated by Sponsor to make a loan secured by a mortgage on any Unsold Unit, (y) any governmental agency having regulatory jurisdiction over the Condominium, or (z) any title insurance company selected by Sponsor to insure title to any Unsold Unit; or

(iii) to correct any inconsistencies or scrivener's errors; or

(iv) to relinquish any rights granted to Sponsor hereunder.

Provided, however, that any amendment made pursuant to the terms of provisions (i) or (ii) of this section shall not (1) change the Common Interest of any Unit other than a Unit owned by Sponsor, or (2) require a material, physical modification of any Unit other than a Unit owned by Sponsor, or (3) adversely affect the priority or validity of the lien of any purchase money mortgage or any mortgage held by an Institutional Lender unless the owner of such affected Unit (in the event described in (1) or (2) of this section) or the holder of such mortgage (in the event described in (3) of this section) shall consent thereto by joining in the execution of such amendment.

(2) Sponsor or any Development Rights Owner solely with respect to utilization, sale or transfer of Excess Development Rights, shall have the right, at its sole cost and expense and without the vote or consent of any Unit Owners, the Condominium Board, or the Mortgage Representatives (if any), to execute and record (or, at Sponsor's or the Development Rights Owner's sole option, to require the Condominium Board or any other Unit Owners to execute and record) in the Register's Office and elsewhere, if required by Law, by or on behalf of the Condominium Board as attorney-in-fact of all the Unit Owners, which power-of-attorney shall be deemed irrevocable and coupled with an interest, one or more

amendments to these By-Laws and/or the Rules and Regulations as Sponsor or the Development Rights Owner solely with respect to utilization, sale or transfer of Excess Development Rights, deems appropriate to effectuate the same, with respect to Excess Development Rights, to effectuate Sponsor's or any Development Rights Owner's utilization, sale or transfer of any Excess Development Rights in any manner permitted by Law, provided that no such amendment shall enable Sponsor or Development Rights Owner to utilize Excess Development Rights to increase the size, height, bulk, configuration and/or density of the Property.

19.3 Any amendment to this Declaration and/or Tax Lot Drawings (as applicable) may be executed: (i) if on behalf of Sponsor or any Development Rights Owner, solely with respect to utilization, sale or transfer of Excess Development Rights, pursuant to the terms of section 19.2 hereof, by Sponsor or the Development Rights Owner, or (ii) if on behalf of the Unit Owners or by the Condominium Board, by any officer of the Condominium. If the amendment requires the approval of a specific percentage of Unit Owners pursuant to the terms of this Declaration or the By-Laws, then there shall be attached to such amendment an original executed Secretary's Certificate, certifying that the requisite number and percentage of Unit Owners approved the amendment at a duly constituted meeting or (when permitted pursuant to the terms of this Declaration or the By-Laws) in writing without a meeting, in which Certificate shall be described the number and percentage of Unit Owners so consenting and (if voted upon at a meeting) the date and time of the meeting.

19.4 Notwithstanding anything contained in the Condominium Documents to the contrary, if any Unit Owner, with the prior approval of the Condominium Board changes the size and/or number of Units owned by such Unit Owner by either (i) subdividing a Unit(s) into two or more separate Units, (ii) combining a Unit into one or more Units, (iii) altering the boundary walls between any adjacent Units owned by such Unit Owner, or (iv) otherwise, including incorporating Common Elements (such as a portion of a hallway used exclusively by the owner of such Unit) which exclusively benefit a Unit into such Unit, then the Condominium Board on behalf of such Unit Owner and at the Unit Owner's sole cost and expense, shall have the right to execute, and record in the City Register's Office and elsewhere, if required by Law, any amendment to this Declaration, the Tax Lot Drawings, and other documents which are necessary or appropriate to reflect the changes made by the Unit Owner, all without the approval of the other Unit Owners, provided, however, that any such amendment shall not (1) change the Common Interest of any other Unit, or (2) require a physical modification of any other Unit, or (3) adversely affect the priority or validity of the lien of any mortgage held by an Institutional Lender, unless the owner of such affected Unit (in the event described in (1) or (2)) or the holder of such mortgage (in the event described in (3)) shall consent thereto by joining in the execution of such amendment.

19.5 Notwithstanding anything contained in the Condominium Documents to the contrary, but subject to any limitation imposed by the Condominium Act, no amendment to the Condominium Documents shall be effective in any respect against Sponsor or any Development Rights Owner, solely with respect to utilization, sale or transfer of Excess Development Rights, if the same would (i) unreasonably interfere with the sale, lease, or other disposition of any Unit owned by Sponsor or the Development Rights Owner, solely with respect to utilization, sale or transfer of Excess Development Rights, as the case may be, (ii) abridge, modify, suspend, eliminate, or otherwise affect any right, power, easement, privilege, or benefit granted to Sponsor or the Development Rights Owner, solely with respect to utilization, sale or transfer of Excess Development Rights, as the case may be, unless such amendment is consented to in writing by Sponsor or the Development Rights Owner, solely with respect to utilization, sale or transfer of Excess Development Rights, as the case may be , or (iii) impose any charge or fee against Sponsor or the Development Rights Owner, solely with respect to utilization, sale or transfer of Excess Development Rights, unless Sponsor or the Development Rights Owner shall consent to such amendment in writing.

19.6 The provisions of this Article may not be modified, amended, added to or deleted, in whole or in part, without the consent of Sponsor if the same relate to Sponsor.

19.7 No amendment to the Condominium Documents which would materially and adversely affect the holder of any Permitted Mortgage shall be effective without the prior written consent of 51% of the Permitted Mortgagees or a majority of the Mortgage Representatives, if any. If the Permitted Mortgagees or Mortgage Representatives fail to respond within sixty (60) days after written receipt of the proposed amendment, delivered by either certified or registered mail, "return receipt" requested, the implied approval of such Permitted Mortgagees or Mortgage Representative shall be assumed.

19.8 Notwithstanding the provisions of section 19.1 hereof, the Common Interest appurtenant to any Unit, as set forth in the Declaration, shall not be altered without the consent of the Unit Owner thereof, except as otherwise provided in subsection (F) of section 5.5 of the By-Laws.

19.9 Subject to the rights of Sponsor set forth herein, the foregoing section 19.1 of this Declaration may not be amended, modified, added to, or deleted unless (in addition to the consent, if required, of the Mortgage Representatives, if any, as set forth above) eighty (80%) percent in number and in Common Interest of all Unit Owners affected thereby, approve such amendment, modification, addition or deletion in writing.

ARTICLE 20

CONSENTS BY SPONSOR

When the consent, approval, satisfaction, or permission of Sponsor is required under this Declaration or the By-Laws, such consent, approval, satisfaction, or permission shall not be required when (i) Sponsor no longer owns any Units; (ii) Sponsor has completed all of its obligations under the terms of the Offering Plan and (iii) a PCO has been issued for the Property.

ARTICLE 21

PERSON TO RECEIVE SERVICE

The Secretary of State of the State of New York shall serve the Condominium c/o The Board of Managers of the 179 Jackson Street Condominium located at 179 Jackson Street, Brooklyn, NY 11211.

ARTICLE 22

INCORPORATION BY REFERENCE

The terms, covenants, conditions, descriptions and other information contained in (i) the property description annexed hereto as Exhibit A; (ii) the description of the Units annexed hereto as Exhibit B; (iii) the table of definitions annexed hereto as Exhibit C; (iv) the By-Laws annexed hereto as Exhibit D; (v) the Unit Power of Attorney annexed hereto as Exhibit E; (vi) the Tax Lot Drawings; and (vii) the Offering Plan are, by this reference, each incorporated herein and made a part of this Declaration as if set forth at length in the text hereof.

ARTICLE 23

WAIVER

No provision contained in this Declaration shall be deemed to have been abrogated or waived by reason of any failure to enforce the same, irrespective of the number of violations or breaches which may occur.

ARTICLE 24

SEVERABILITY

Subject to the provisions of section 17.2 and 17.3 of Article 17 hereof, if any provision of the Condominium Documents is invalid or unenforceable as against any Person or under certain circumstances, the remainder of the Condominium Documents and the applicability of such provision to other Persons or circumstances shall not be affected thereby. Each provision of the Condominium Documents shall, except as otherwise herein provided, be valid and enforced to the fullest extent permitted by Law. Any conflict between any provisions of the Condominium Documents and the Condominium Act, or any questions regarding the interpretation of any of the Condominium Documents, shall be governed by the Condominium Act.

ARTICLE 25

SUCCESSORS AND ASSIGNS

25.1 The rights and/or obligations of Sponsor as set forth in this Declaration and the By-Laws shall inure to the benefit of and be binding upon any successor or assignee or designee of Sponsor. Sponsor shall have the right, at any time, in their sole discretion, to assign or otherwise transfer their interest therein, whether by merger, consolidation, lease, assignment, or otherwise.

25.2 All rights of Sponsor as set forth in this Declaration and the By-Laws shall inure to the benefit of the principals of Sponsor.

ARTICLE 26

CAPTIONS

The index hereof and the captions herein inserted are included only as a matter of convenience and for reference, and in no way define, limit, or describe the scope of this Declaration or the intent of any provision hereof.

ARTICLE 27

CERTAIN REFERENCES

27.1 A reference in this Declaration to any one gender, masculine, feminine or neuter, includes the other two, and the singular includes the plural and vice versa, unless the context otherwise requires.

27.2 The terms “herein,” “hereof” or “hereunder” or similar terms used in this Declaration refer to this entire Declaration and not to the particular provision in which the terms are used, unless the context otherwise requires.

27.3 Unless otherwise stated, all references herein to Articles, sections or other provisions are references to Articles, sections, or other provisions of this Declaration.

ARTICLE 28

GENERAL

Except as required by Law, neither Sponsor nor any of its principals shall be subject to any of the restrictions, limitations, policies, impositions of fees, and/or prohibitions with regard to the Common

Elements, the Units and/or Storage Cages set forth in this Declaration or the By-Laws annexed hereto, as same may be amended from time to time.

IN WITNESS WHEREOF, Sponsor has caused this Declaration to be executed as of the ___ day of _____, _____.

* * * * *

SPONSOR:

179 Jackson St. LLC

By: _____
Name: Francesco Fortunato
Title: Authorized Signatory

(ACKNOWLEDGEMENT)

STATE OF NEW YORK)
) ss.:
COUNTY OF KINGS)

On the _____ day of _____, in the year _____, before me, the undersigned, personally appeared _____ personally known to me or proved to me on the basis of satisfactory evidence to be the individual(s) whose name(s) is (are) subscribed to the within instrument and acknowledged to me that he/she/they executed the same in his/her/their capacity(ies), and that by his/her/their signature(s) on the instrument, the individual(s), or the person upon behalf of whom the individual(s) acted, executed the instrument.

_____
Notary

EXHIBIT A

TO THE DECLARATION

DESCRIPTION OF THE LAND

179 Jackson Street Condominium
179 Jackson Street
Brooklyn, NY 11211
Block: 2745

ALL that certain plot, piece, or parcel of land, situate, lying and being in the Borough of Brooklyn, County of Kings, City and State of New York, bounded and described as follows:

[See the Schedule A – Description of the Land in the Specimen Title Report set forth in Part II of the Plan.]

CONDOMINIUM NO. _____

EXHIBIT B TO THE DECLARATION
DESCRIPTION OF THE UNITS

179 Jackson Street Condominium
179 Jackson Street
Brooklyn, NY 11211

Tax Block: 2745
Tax Lots: _____ to _____

[To be completed and included in the Post-Closing Amendment]

UNIT	NUMBER OF BEDROOMS/ BATHS	APPROXIMATE TOTAL SQ. FT.		BLOCK 2745 TAX LOT NO.	PERCENTAGE OF COMMON INTEREST	FLOOR NO.	LOCATION IN PORTION OF BUILDING FACING DIRECTION SET FORTH BELOW	COMMON ELEMENTS TO WHICH UNIT HAS IMMEDIATE ACCESS
		UNIT	TERRACE/ STORAGE LOCKER					
Total					**100%**			

EXHIBIT C

DEFINITIONS

For convenience of presentation, general definitions of certain of the terms used in the Plan are set forth below, which definitions are subject in most cases to the more particular definitions of such terms set forth in the Declaration, the By-Laws and the Condominium Act. They include the following:

"Adverse Effect," or "adverse effect" shall mean any action or proposed change with respect to any Unit Owner(s), that such action or change could, if realized, (i) increase the Common Charges payable over those set forth in the budget in effect at the time in question by twenty-five (25) percent or more, (ii) materially and permanently interfere with such Unit Owner's access to the Unit, (iii) materially and permanently obstruct or degrade the view from the windows and/or Terraces of the Unit or (iv) otherwise materially diminish the use and enjoyment of the Unit.

"Affiliate" shall mean a family member, or an entity wholly owned by a family member, of a Principal of Sponsor, or a trust for which a family member of a Principal of Sponsor is a beneficiary.

"Appurtenant Interest" shall mean, with respect to any Unit, the undivided interest of the owner thereof, pursuant to the terms of § 339-x of the Condominium Act, in and to: (i) the Common Elements; (ii) any other Units owned or leased at the time in question by the Condominium Board or its designee, corporate or otherwise, on behalf of all Unit Owners; (iii) any proceeds of the sale or rental of Units of the nature described in subdivision (ii) above; and (iv) any other assets of the Condominium.

"Building" shall mean the building located at 179 Jackson Street, Brooklyn, NY 11211.

"Buildings Department" shall mean the office of the New York City Department of Buildings or any successor agency.

"Bulk Sales" shall mean the sale of 2 or more Units provided that the Purchaser intends to offer them for sale.

"By-Laws" shall mean the by-laws governing the operations of the Condominium, which are set forth as Exhibit D to the Declaration, as the same may be amended from time to time, substantially in the form set forth in Part II of the Plan.

"Closing" or "Closing of Title" shall mean the date, time, place and procedure by which, among other things, fee title to a Unit and its appurtenant Common Interest is conveyed pursuant to a fully executed Purchase Agreement.

"Closing Date" shall mean the date on which a Closing is scheduled to occur.

"Common Charges" shall mean the charges allocated and assessed by the Condominium Board to the Unit Owners, pro-rata, in accordance with the Schedule B allocations and as provided in the Declaration or in the By-Laws to meet the Common Expenses.

"Common Elements" shall mean the Property, other than the Units themselves, being comprised of the General Common Elements and the Limited Common Elements.

"Common Expenses" shall mean all costs and expenses to be incurred generally by the Unit Owners pursuant to the Declaration and/or the By-Laws in connection with: (i) the repair, maintenance, replacement, restoration and operation of, and any alteration, addition, or improvement to, the Common Elements; (ii) the establishment and/or maintenance of a general operating reserve, or a reserve fund for

working capital, for replacements with respect to the Common Elements, or to make up any deficit in the Common Charges for any prior year(s); and (iii) generally, the conduct of the affairs of the Condominium.

"Common Interest" shall mean the proportionate undivided interest, expressed as a numerical percentage, in the Common Elements appurtenant to each Unit, as determined in accordance with the Declaration. The total of all Common Interest percentages appurtenant to all Units equals 100%. The Common Interest attributable to each Unit is set forth on Exhibit B annexed to the Declaration.

"Condominium" shall mean 179 Jackson Street Condominium which will be established pursuant to the terms of the Declaration and which is governed pursuant to the terms of the By-Laws.

"Condominium Act" shall mean the New York Condominium Act, as amended from time to time (New York Real Property Law, Article 9-B).

"Condominium Board" shall mean the board of managers of the Condominium which will manage the affairs of the Condominium.

"Condominium Documents" shall mean the Declaration, the By-Laws, the Rules and Regulations and the Tax Lot Drawings.

"Declarant" shall mean 179 Jackson St. LLC and its successors and assigns, as well as any other Person(s) designated by Sponsor in a writing to the Condominium Board or by amendment to the Plan to retain Declarant's rights under the Condominium Documents.

"Declaration" shall mean the instrument creating the Condominium, as the same may be amended from time to time, the form of which is set forth in Part II of the Plan.

"Department of Law" shall mean Office of the Attorney General of the State of New York, Real Estate Finance Bureau.

"Deposits" shall mean a deposit in an amount equal to 10% of the Purchase Price required to be delivered by Purchaser at the time Purchaser signs and delivers the Purchase Agreement.

"Development Rights Owner" shall mean Sponsor, its designees, or any Person which acquires all or any portion of the Excess Development Rights from Sponsor.

"Effective Date" shall mean the date upon which the Plan is declared effective.

"Equal or Better Quality" shall mean comparable or better quality as recognized by industry standards for performance, efficiency, longevity, and/or classifications, as applicable.

"Excess Development Rights" shall mean certain rights, as determined by the Zoning Resolution of the City of New York ("Zoning Resolution"), that are available as of the date of the Declaration or may become available thereafter by any means, and are appurtenant to a zoning lot, whereby (a) contiguous tax lots may be merged into a single zoning lot ("Combined Zoning Lot") and the Combined Zoning Lot or a portion thereof may be developed by erecting thereon one or more structures with (i) "floor area" (as such term is defined in the Zoning Resolution); (ii) any bulk and density development rights permitted under the Zoning Resolution, (iii) any so-called bonus redevelopment rights hereafter appurtenant to the Property; or (b) excess "floor area" not utilized by the Building as of the date of the Declaration may be utilized on the zoning lot or transferred to other zoning lots as permitted by the Zoning Resolution.

"Facilities" shall mean all personal property and fixtures now or hereafter existing in, on, or under the Land or the Building and either existing for the common use of one or more of the Units or the Unit Owners or necessary or convenient for the existence, maintenance, or safety of the Property. For

purposes of illustrating the broad scope of such term and without intention to limit the generality of the foregoing in any respect, the term "Facilities" shall include all systems, equipment, apparatus, convectors, radiators, heaters, converters, heat exchangers, mechanisms, devices, machinery, induction units, fan coil units, motors, pumps, controls, tanks, tank assemblies, installations, condensers, compressors, fans, dampers, blowers, thermostats, thermometers, coils, vents, sensors, shut off valves, other valves, gongs, panels, receptacles, outlets, relays, alarms, sprinkler heads, electric distribution facilities, wiring, wireways, switches, switchboards, circuit breakers, transformers, fittings, siamese connections, hoses, plumbing fixtures, lighting fixtures, other fixtures, bulbs, signs, antennae, telephones, intercom equipment, playground equipment, meters, meter assemblies, scaffolding, piping, lines, ducts, conduits, cables, risers, mains, shafts, pits, flues, locks, hardware, racks, screens, strainers, traps, drainage systems, sewers and/or storm pipes, drywalls, or detention tanks, drains, catch basins, leaders, filters, incinerators, canopies, closets, cabinets, doors, railings, copings, steps, furniture, mirrors, furnishings, appurtenances, urns, baskets, mail chutes, mailboxes, carpeting, tiles, floor coverings, sheetrock, interior walls, draperies, shades, window coverings, wallpaper, wallcoverings, trees, shrubbery, flowers, plants, horticultural tubs and horticultural boxes, sockets, davits and rigs for window cleaning.

"Family Members" shall mean the spouse, domestic partner, their children, stepchildren, grandchildren, siblings, stepsiblings, aunts, uncles, nieces, nephews, parents, stepparents, parents-in-law and grandparents of a Unit Owner who reside in such Unit Owner's Unit.

"Filing Date" shall mean the date a letter is issued by the Department of Law accepting the Plan or an amendment to the Plan, as the case may be, for filing.

"First Annual Meeting" shall mean the first annual meeting of the Unit Owners.

"First Closing" shall mean the Closing of Title with respect to the first Unit to be conveyed to a Purchaser pursuant to the terms of the Plan.

"First Year of Condominium Operation" shall mean the first 12 months of operation of the Condominium beginning on the date of First Closing, which may be a calendar or fiscal year.

"First Year's Budget" shall mean the section of the Plan entitled "Schedule B - Budget for First Year of Condominium Operation." The First Year's Budget is sometimes referred to as "Schedule B."

"Floor Plans" shall mean the floor plans depicting the layouts of the Units and the Storage Cages that appear in Part II of the Plan.

"Force Majeure" shall mean unavoidable delays due to acts of God, weather, fire, flood, explosion, war, riot, sabotage, epidemics, pandemics, quarantine, acts of terrorism, freight embargos, inability to procure or general shortage of energy, labor, equipment, facilities, materials or supplies in the open market, failure of transportation, governmental restrictions, preemptions or approvals, strike, lockout, action of labor unions, or any other cause (whether similar or dissimilar to the foregoing) not within the control of Sponsor; however, for purposes of this definition, Sponsor's lack of funds or inability to obtain financing are expressly excluded from the meaning of "any causes not within the control of Sponsor."

"GBL" shall mean §352-e of the New York State General Business Law, as amended from time to time.

"General Common Elements" shall mean those certain portions of the Property (other than the Units), as well as those Facilities therein, either existing for the common use of the Units or the Unit Owners or necessary for, or convenient to, the existence, maintenance, or safety of the Property, as more particularly described in the Declaration and the Tax Lot Drawings except with respect to the Storage Cages, which are available only for use by the licensee of the particular Storage Cage.

"Initial Closing Notice" shall mean that certain written notice designating the time and place of the Closing of Title to a Unit, which is given to Purchaser at least thirty (30) days in advance of such Closing.

"Inspection Statement" shall mean that certain document substantially in the form annexed to the form of Purchase Agreement as Schedule "B," set forth in Part II of the Plan.

"Institutional Lender" shall mean (i) a savings bank, savings and loan association, bank or trust company, insurance company, real estate investment trust, mortgage trust or a group of lenders, including mezzanine lenders, which shall include one of the foregoing, or (ii) a federal, state, municipal, teacher's or union employee, welfare, pension or retirement fund or system, or (iii) Sponsor, (iv) principals or other affiliates of Sponsor, or (v) with respect to only loans secured by any Unsold Units and/or any other Unit owned by Sponsor or its principals or other affiliates, (a) without in any way limiting the scope of the foregoing and for the sake of clarity, any real estate mortgage investment conduit within the meaning of § 860D of the Internal Revenue Code, (b) any entity not included among any of the foregoing entities that is regularly engaged in the business of making, owning or servicing mortgage loans, including, without limitation, a so-called "conduit lender," or (c) any group of lenders which shall include one or more of the foregoing, or (d) a wholly-owned subsidiary of any of the foregoing entities.

"Institutional Mortgage" shall mean any Permitted Mortgage where the initial holder is either Sponsor or an Institutional Lender.

"Insurance Trustee" shall mean a bank or trust company, in either event having both an office in the City of New York and a capital surplus and undivided profits of five hundred million ($500,000,000) dollars or more, from time to time appointed to serve as such by the Condominium Board.

"Land" shall mean the land located in the Borough of Brooklyn on the Tax Map of the Division of Land Records of The City of New York as Block 2745, Lot 32 and more particularly described in Exhibit A to the Declaration.

"Law" shall mean any of the following which are applicable at the time in question: laws, ordinances and codes of any or all of the Federal, New York State, New York City, County and Borough governments, including, without limitation, the Buildings Department, the Landmarks Preservation Commission, the rules, regulations, orders and directives of any or all departments, subdivisions, bureaus, agencies, or offices thereof or of any other governmental, public or quasi-public authorities having jurisdiction over the Property and/or the Condominium and/or the direction of any public officer pursuant to Law.

"Limited Common Elements" shall mean those portions of the Property (other than the Units and the General Common Elements), existing for the use and enjoyment of certain Unit Owners to the exclusion of all other Unit Owners, as more particularly described in the Declaration and the Tax Lot Drawings.

"Majority of Unit Owners" shall mean (i) Unit Owners representing more than fifty percent (50%) in aggregate Common Interest appurtenant to all Units or (ii) Unit Owners representing more than fifty percent (50%) in aggregate Common Interest of only those Unit Owners who are present, in person or by proxy, and voting at a duly constituted meeting of Unit Owners at which a quorum is present.

"Managing Agent" shall mean the management company or manager named in the Plan or any successor managing agent at the time in question. Initially, the Condominium will be self-managed by the Sponsor.

"Member" shall mean any member of the Condominium Board, either elected or designated thereto in accordance with the terms of the By-Laws. All such members are collectively referred to as "Members."

"Mortgage Representative" shall mean not more than three (3) representatives designated by the holders of Institutional Mortgages constituting a majority in principal amount of all Institutional Mortgages, which Mortgage Representatives shall thereby be empowered to act as the representatives of the holders

of all mortgages encumbering Units with respect to any matter requiring the consent or approval of mortgagees under the Declaration or the By-Laws.

"PCO" shall mean the permanent certificate of occupancy for the Building issued by the Buildings Department.

"Permitted Encumbrances" shall mean those matters encumbering title to a Unit subject to which a Purchaser agrees to take title, as more particularly described on Schedule A annexed to the form of Purchase Agreement.

"Permitted Mortgage" shall mean a first mortgage permitted to be placed upon a Unit pursuant to the provisions of the By-Laws.

"Permitted Mortgagee" shall mean any holder or guarantor of a Permitted Mortgage at the time in question. Wherever the consent of a Permitted Mortgagee is required, "Permitted Mortgagee" shall be deemed to include any Sponsor Lender to the extent that the lien of such Sponsor Loan has not yet been released.

"Permitted User" shall mean any officer, director, member, stockholder, principal, partner, employee, agent (including managing, sales and leasing agent), guest, tenant, occupant, customer, invitee, licensee, contractor, subcontractor, consultant, Permitted Mortgagee or any other Person related, affiliated or designated by Sponsor, the Condominium Board or a Unit Owner who has permission to use a Unit and/or a portion of the Common Elements, subject to the terms of the Condominium Documents, whether written or oral, granted by: (i) a Unit Owner in the case of such Unit Owner's Unit and its appurtenant Common Elements; or (ii) the Condominium Board; or (iii) the Condominium Documents; or (iv) Sponsor.

"Person" shall mean any natural person, partnership, corporation, limited liability company, trust, estate, fiduciary, unincorporated association, syndicate, joint venture, organization, government or any department or agency thereof, or any other entity.

"Plan" shall mean that certain Condominium Offering Plan relating to the Property, as accepted for filing by the Department of Law pursuant to the GBL and any and all amendments thereto.

"Plans and Specifications" shall mean the plans and specifications for the Building which (to the extent required by Law) have been or will be filed with the Buildings Department and which may from time to time be amended in accordance with the provisions of the Plan.

"Presentation Date" shall mean the date on which the Plan or an amendment thereto, as the case may be, is personally delivered or the fifth day after mailing to Purchasers and Unit Owners following acceptance of the Plan or an amendment thereto for filing with the Department of Law.

"Prohibited Use" shall mean one or more of any of the following uses: (a) for storing any flammable or explosive item or any item which would impose a health or safety threat or cause noxious odors, dirt, or other sanitary problems or create a nuisance, or (b) for sleeping or other occupancy uses.

"Property" shall mean the Land, the Building (and any structures attached thereto), the Units, all the improvements erected or to be erected on the Land, all easements, rights and appurtenances pertaining thereto and all other property, real, personal, or mixed, used or intended to be used in connection therewith.

"Purchase Agreement" shall mean an agreement to purchase a Unit, the form of which is set forth in Part II of the Plan.

"Purchaser" shall mean any Person named as a Purchaser in a Purchase Agreement which has been duly executed by such Person and accepted by Sponsor.

"Register's Office" shall mean the Office of the Register of the City of New York, County of Kings.

"Rules and Regulations" shall mean the Rules and Regulations of the Condominium promulgated in accordance with the By-Laws, as any of such Rules and Regulations may be amended, added to, or deleted from time to time pursuant to the terms of the By-Laws.

"Schedule A" shall mean the section of the Plan entitled "Schedule A - Purchase Prices and Related Information."

"Schedule B" shall mean the section of the Plan entitled "Schedule B - Budget for First Year of Condominium Operation." Schedule B is sometimes referred to as the "First Year's Budget."

"Schedule B-1" shall mean the section of the Plan entitled "Schedule B-1 for Individual Energy Costs."

"Selling Agent" shall mean the selling agent named in the Plan or any successor Selling Agent at the time in question.

"Special Assessment" shall mean the charges allocated and assessed by the Condominium Board to the Unit Owners, pro-rata in accordance with their respective Common Interest (except as otherwise provided in the Declaration or in the By-Laws), in accordance with the By-Laws of the Condominium.

"Special Work Funds" shall mean all amounts expended by, or reimbursable to, Sponsor for special work requested by Purchaser and agreed to in writing by Sponsor.

"Sponsor" shall mean 179 Jackson St. LLC and its successors and assigns, as well as any other Person(s) designated by Sponsor in a writing to the Condominium Board or by amendment to the Plan to retain Sponsor's rights under the Plan and the Condominium Documents.

"Sponsor Closing Fees" shall mean the closing fees payable to Starr Associates LLP set forth in the section of the Plan entitled "Closing Costs and Adjustments."

"Sponsor Control Period" shall mean the period ending on the earlier to occur of (i) the fifth anniversary of the First Closing, (ii) the Closing of Title to all Units offered for sale pursuant to the Plan, or (iii) the date on which Sponsor otherwise exercises its right to relinquish control of the Condominium Board.

"Sponsor Lender" shall mean any holder of any Sponsor Loan at the time in question.

"Sponsor Loan" shall mean (to the extent entered into between Sponsor and any lender) the Construction Loan, any mezzanine finance loan(s), and/or any or preferred equity loan(s). All such loans are collectively referred to as the "Sponsor Loans."

"Storage Cage" shall mean any Storage Cage located in the Cellar and shall include the structural framework and materials out of which the Storage Cage is constructed. Each Storage Cage is a Limited Common Element. Any reference in the Plan to "owning a Storage Cage" means that the Unit Owner possesses a right to exclusively use the specific Storage Cage.

"Tax Lot Drawings" shall mean the floor plans of the Units certified by a professional engineer or licensed architect and filed in the Register's Office simultaneously with the recording of the Declaration, as the same may be supplemented and/or amended from time to time.

"TCO" shall mean a temporary certificate of occupancy for the Building or a portion thereof (as applicable) issued by the Buildings Department.

"Terrace" shall mean any terrace, balcony or garden which is appurtenant to a Unit as a Limited Common Element and shall include any pavers, decking and drains, hose bibs, electrical outlets, lighting and light fixtures, enclosures and dividers installed thereon. All such terraces, balconies or gardens are collectively referred to as the "Terraces."

"Title Company" shall mean Express Abstract Services, Inc., having an office at 2047 Victory Boulevard, Suite 201, Staten Island, NY 10314 (telephone: 718-667-3208, fax: 718-667-3259), or any successor Title Company at the time in question.

"Unit" shall mean any of the Units designated as a Unit in the Declaration together with its Common Interest. All such Units are collectively referred to as the "Units."

"Unit Owner" shall mean any Person (including Sponsor, if Sponsor owns any Unit) who holds fee title, of record, to one or more Units at the time in question. All such Unit Owners are collectively referred to as the "Unit Owners."

"Unit Owner Property" shall mean all appliances, equipment, flooring, fixtures, improvements, furniture, furnishings, decorations, belongings, and other personal property of any kind contained in a Unit, any Limited Common Elements appurtenant thereto, and any Storage Cage.

"Unsold Unit" shall mean a Unit owned or retained, by way of lease or any other arrangement by which management and/or financial responsibility is retained by Sponsor or a principal of Sponsor at the time in question. All such Unsold Units are collectively referred to as the "Unsold Units."

"Yards" shall mean the Common Yard and the Unit 1 Yard located at the rear exterior of the Building on the first floor.

"Zoning Resolution" shall mean the Zoning Resolution of the City of New York, as amended from time to time, or replacement rule, regulation or resolution pertaining to development of a zoning lot.

BY-LAWS OF THE CONDOMINIUM

EXHIBIT D

TO THE DECLARATION

==========

BY-LAWS

OF

179 JACKSON STREET CONDOMINIUM

Prepared by:

STARR ASSOCIATES LLP
ATTORNEYS AT LAW
220 EAST 42 STREET
NEW YORK, NEW YORK 10017
(212) 620-2680

==========

INDEX TO BY-LAWS

ARTICLE 1 GENERAL 1
Section 1.1 Purpose ... 1
Section 1.2 Definitions ... 1
Section 1.3 Applicability of By-Laws ... 1
Section 1.4 Application of By-Laws ... 1
Section 1.5 Principal Office of the Condominium ... 1

ARTICLE 2 CONDOMINIUM BOARD 1
Section 2.1 General ... 1
Section 2.2 Status of the Condominium Board ... 1
Section 2.3 Principal Office of the Condominium Board ... 2
Section 2.4 Powers and Duties of the Condominium Board ... 2
Section 2.5 Certain Limitations on the Powers of the Condominium Board ... 5
Section 2.6 Exercise and Delegation of Powers and Duties ... 6
Section 2.7 Number, Election and Qualification of Members ... 6
Section 2.8 Term of Office of Members ... 7
Section 2.9 Removal and Resignation of Members ... 7
Section 2.10 Vacancies ... 7
Section 2.11 Organizational Meeting of the Condominium Board ... 8
Section 2.12 Regular Meetings of the Condominium Board ... 8
Section 2.13 Special Meetings of the Condominium Board ... 8
Section 2.14 Waiver of Notice of Meetings ... 8
Section 2.15 Quorum of the Condominium Board ... 8
Section 2.16 Conduct of Meetings ... 8
Section 2.17 Decisions by the Condominium Board ... 9
Section 2.18 Compensation of Members ... 9
Section 2.19 Common or Interested Members of the Condominium Board ... 9
Section 2.20 Indemnification ... 9

ARTICLE 3 OFFICERS 10
Section 3.1 General ... 10
Section 3.2 President ... 10
Section 3.3 Vice President ... 10
Section 3.4 Secretary ... 10
Section 3.5 Treasurer ... 10
Section 3.6 Election, Term of Office and Qualification of Officers ... 11
Section 3.7 Removal and Resignation of Officers ... 11
Section 3.8 Vacancies ... 11
Section 3.9 Compensation of Officers ... 11
Section 3.10 Indemnification of Officers ... 11

ARTICLE 4 UNIT OWNERS 11
Section 4.1 Annual Meetings of the Unit Owners ... 11
Section 4.2 Special Meetings of the Unit Owners ... 11
Section 4.3 Place of Meetings ... 12
Section 4.4 Notice of Meetings ... 12
Section 4.5 Quorum of the Unit Owners ... 12
Section 4.6 Conduct of Meetings ... 12
Section 4.7 Order of Business ... 12
Section 4.8 Voting ... 13
Section 4.9 Election of Members of the Condominium Board ... 13

Section 4.10 Action Without a Meeting 14
Section 4.11 Title to Units 14
Section 4.12 Contractual Liability of Unit Owners 15

ARTICLE 5 OPERATION OF THE PROPERTY 15
Section 5.1 Maintenance and Repairs 15
Section 5.2 Alterations, Additions, Improvements, or Repairs in and to Units 17
Section 5.3 Alterations, Additions, or Improvements to the Common Elements 20
Section 5.4 Insurance 20
Section 5.5 Casualty or Condemnation 22
Section 5.6 Use of the Property 25
Section 5.7 Use of the Units 25
Section 5.8 Use of the Common Elements 26
Section 5.9 Use of the Storage Cages 27
Section 5.10 Rights of Access 27
Section 5.11 Modification of the Rules and Regulations 28
Section 5.12 Real Estate Taxes 28
Section 5.13 Fuel 28
Section 5.14 Water Charges and Sewer Rents 28
Section 5.15 Electricity 29
Section 5.16 Record and Audits 29

ARTICLE 6 COMMON CHARGES 30
Section 6.1 Determination of Common Expenses and Fixing of Common Charges. 30
Section 6.2 Payment of Common Charges 31
Section 6.3 Statement of Common Charges 32
Section 6.4 Common Charge Deposit for Foreign Owners 32
Section 6.5 Default in Payment of Common Charges 32

ARTICLE 7 SELLING AND LEASING OF UNITS 34
Section 7.1 General 34
Section 7.2 Right of First Refusal 34
Section 7.3 Acceptance of Offer 35
Section 7.4 Failure to Accept Offer 36
Section 7.5 Termination of, and Exceptions to, the Right of First Refusal 36
Section 7.6 No Severance of Ownership 37
Section 7.7 Payment of Common Charges and fees 37
Section 7.8 Intentionally Omitted 38
Section 7.9 Gifts and Devises, Etc. 38
Section 7.10 Commencement of Time 38
Section 7.11 Costs and Expenses 38

ARTICLE 8 MORTGAGING OF UNITS 38
Section 8.1 General 38
Section 8.2 Restrictions on Mortgaging 38
Section 8.3 *Intentionally Omitted* 39
Section 8.4 Performance by Permitted Mortgagees 39
Section 8.5 Examination of Books 39
Section 8.6 Consent of Mortgagees; Designation of Mortgage Representatives 39
Section 8.7 Notice to Permitted Mortgagees 39

ARTICLE 9 CERTAIN REMEDIES 40
Section 9.1 Self Help 40

Section 9.2 Abatement and Enjoinment 40
Section 9.3 Remedies Cumulative 41
Section 9.4 Costs and Expenses 41

ARTICLE 10 ARBITRATION 41
Section 10.1 Procedure 41
Section 10.2 Variation by Agreement 41
Section 10.3 Binding Effect 42
Section 10.4 Costs and Expenses 42

ARTICLE 11 NOTICES 42
Section 11.1 General 42
Section 11.2 Waiver of Service of Notice 42

ARTICLE 12 AMENDMENTS TO BY-LAWS 43
Section 12.1 General 43
Section 12.2 Special Amendments 43
Section 12.3 Special Consents 44

ARTICLE 13 FURTHER ASSURANCES 45
Section 13.1 General 45
Section 13.2 Failure to Deliver or Act 45

ARTICLE 14 MISCELLANEOUS 46
Section 14.1 Inspection of Documents 46
Section 14.2 Waiver 46
Section 14.3 Conflict 46
Section 14.4 Severability 46
Section 14.5 Successors and Assigns 46
Section 14.6 Gender 46
Section 14.7 Captions 46

ARTICLE 15 TAX STATUS AS A HOMEOWNERS ASSOCIATION 46
Section 15.1 General 46
Section 15.2 Organization 46
Section 15.3 Inurement 46
Section 15.4 Residential Use 47

ADDENDUM TO THE BY-LAWS RULES AND REGULATIONS 48

BY-LAWS

ARTICLE 1

GENERAL

Section 1.1 *Purpose*. The purpose of these By-Laws is to set forth the rules and procedures concerning the conduct of the affairs of the Condominium. The Condominium covers the Property, which consists of: (i) the Land, which is more particularly described in Exhibit A to the Declaration; (ii) the Building, which includes, without limitation, the Units, the Common Elements and all easements, rights and appurtenances belonging thereto, and all other property, real, personal or mixed, intended for use in connection therewith; and (iii) all other property, real, personal, or mixed, intended for use in connection therewith. The Property has been submitted to the provisions of the Condominium Act by the recording of the Declaration in the Register's Office, of which Declaration these By-Laws form a part. The purpose of the Condominium is to carry on the acquisition, construction, management, maintenance, and care of the Common Elements and to perform related functions with respect to the other portions of the Property.

Section 1.2 *Definitions*. All capitalized terms used in these By-Laws that are not otherwise defined in any of the Articles hereof shall have the meanings set forth in Exhibit C to the Declaration, unless the context in which the same are defined in any of the Articles hereof shall have the meanings ascribed to them in such Articles, unless the context in which the same are used shall otherwise require. Each of the aforedescribed capitalized terms shall be applicable to singular and to plural nouns, as well as to verbs of any tense.

Section 1.3 *Applicability of By-Laws*. These By-Laws are applicable to the Property and to the use and occupancy thereof.

Section 1.4 *Application of By-Laws*. All present and future Unit Owners, mortgagees, lessees, sublessees and occupants of Units, and employees and guests of Unit Owners, as well as all other Persons who may use the Property, are and shall be subject to the Declaration, these By-Laws and the Rules and Regulations, as each of the same may be amended from time to time. The acceptance of a deed or other instrument of conveyance, or the succeeding to title to, or the execution of a lease or sublease for, or the act of occupancy of, a Unit shall constitute an agreement that the provisions of the Declaration, these By-Laws and the Rules and Regulations, as each of the same may be amended from time to time, are accepted and ratified and will be complied with.

Section 1.5 *Principal Office of the Condominium.* The principal office of the Condominium shall be located either at the Property or at such other place reasonably convenient thereto as may be designated from time to time by the Condominium Board.

ARTICLE 2

CONDOMINIUM BOARD

Section 2.1 *General*. As more particularly set forth in sections 2.4, 2.5 and 2.6 hereof, the affairs of the Condominium shall be governed by the Condominium Board. In exercising its powers and performing its duties under the Declaration and these By-Laws, the Condominium Board shall act as, and shall be, the Agent of the Unit Owners, subject to, and in accordance with, the terms of the Declaration and these By-Laws.

Section 2.2 *Status of the Condominium Board*. Unless and until the Condominium Board shall incorporate in accordance with the terms of section 2.4 hereof, the Condominium Board shall have, to the

extent permitted by Law, the status conferred upon unincorporated associations under, or pursuant to, the terms of the General Association Law of the State of New York. If the Condominium Board shall incorporate in accordance with the terms of section 2.4 hereof, the Condominium Board shall have, to the extent permitted by Law, the status conferred upon it under, or pursuant to, the terms of the applicable statutes of the State of New York. In either event, however, the Condominium Board shall also have the status conferred upon it under, or pursuant to, the terms of the Condominium Act.

Section 2.3 *Principal Office of the Condominium Board*. The principal office of the Condominium Board shall be located either at the Property or at such other place reasonably convenient thereto as may be designated from time to time by the Condominium Board.

Section 2.4 *Powers and Duties of the Condominium Board*

(A) The Condominium Board shall have all of the powers and duties necessary for, or incidental to, the administration of the affairs of the Condominium, provided, however, that the Condominium Board shall not have such powers and duties that by Law, or pursuant to the terms of the Declaration and these By-Laws, may not be delegated to the Condominium Board by the Unit Owners. Without intention to limit the generality of the foregoing in any respect, the Condominium Board shall have the following specific powers and duties:

(i) to operate, maintain, repair, restore, add to, improve, alter, and replace the Common Elements, including, without limitation, as the Condominium Board shall deem necessary or proper in connection therewith, (a) the purchase and leasing of supplies, equipment and material and (b) the employment, compensation and dismissal of personnel.

(ii) to acquire, in the name of the Condominium Board or its designee, corporate or otherwise, and on behalf of the Unit Owners, all rights, titles and interests in real and personal property deemed necessary or proper by the Condominium Board for use in connection with the ownership and operation of the Property as a condominium.

(iii) to maintain complete and accurate books and records with respect to the finances and the operation of the Condominium, including without limitation: (a) detailed accounts, in chronological order, of receipts and expenditures affecting the Property; (b) detailed books of account of the Condominium Board; (c) other financial records, as well as other books of account of the Condominium, as may be required to be kept pursuant to the terms of these By-Laws; and (d) minutes and other records of all meetings held pursuant to the terms of these By-Laws.

(iv) to adopt a budget for the Condominium for each fiscal year thereof, setting forth, without limitation: (a) a detailed accounting of the anticipated Common Expenses for the ensuing fiscal year and (b) a detailed projection of all sources and amounts of income necessary to discharge the same.

(v) to approve the amount and the means and methods of payment of, and collection of, the Common Charges and Special Assessments from the Unit Owners; provided, however, that in no event shall Common Charges or Special Assessments or other funds received by the Condominium Board in connection with the General Common Elements be utilized to defray any Common Expenses and in no event shall Common Charges or Special Assessments or other funds received by the Condominium Board in connection with the Common Elements be utilized to defray any Common Expenses.

(vi) to borrow money on behalf of the Condominium in accordance with §339-jj of the Real Property Law when required in connection with the operation, maintenance, repair, restoration, improvement, alteration and replacement of the Common Elements, provided, however,

that: (a) the affirmative consent of at least 66 2/3% of the Members of the Condominium Board shall be required for the borrowing of any sum in excess of five hundred thousand ($500,000) dollars in any one fiscal year (regardless of the balance of any loans outstanding from previous fiscal years); (b) with respect to the operation, maintenance, repair, restoration, improvement, alteration and replacement of the Common Elements, the affirmative consent of at least 66 2/3% in aggregate Common Interest of all Unit Owners shall be required for the borrowing of any sum in excess of five hundred thousand ($500,000) dollars in any one fiscal year (regardless of the balance of any loans outstanding from previous fiscal years); (c) no lien to secure repayment of any sum borrowed may be created on any Unit or its Appurtenant Interests without the consent of the owner of such Unit; and (d) the documentation executed in connection with any such borrowing shall provide that, if any sum borrowed by the Condominium Board pursuant to this subparagraph (vi) shall not be repaid by the Condominium Board, any Unit Owner who pays to the creditor thereunder such proportion of the then outstanding indebtedness represented or secured thereby as such Unit Owner's Common Interest bears to the aggregate Common Interest of all Unit Owners shall be entitled to obtain from the creditor a release of any judgment or other lien that the said creditor shall have filed, or shall have the right to file against such Unit Owner's Unit.

(vii) to open and maintain bank accounts on behalf of the Condominium and to designate the signatories required therefor which shall at no time be less than two and that each check drawn on such account shall need at least two signatures.

(viii) to use the Common Charges and Special Assessments collected from Unit Owners, as well as all other funds held by the Condominium Board or received in connection with the operation of the Property, for the administration of the Condominium, including, without limitation: (a) the payment of Common Expenses and (b) the making of restorations, additions, alterations and improvements to the Common Elements.

(ix) to obtain insurance for the Property pursuant to the terms of section 5.4 hereof.

(x) to adjust and settle claims under insurance policies obtained pursuant to the terms of section 5.4 hereof, and to execute and deliver releases upon such adjustment and settlement on behalf of: (a) all Unit Owners (except as otherwise provided herein); (b) all holders of mortgages and other liens on Units; and (c) all holders of any other interest in the Property.

(xi) to make, or to contract with others for the making of, repairs, maintenance, additions and improvements to, and alterations, restorations and replacements of, the Property after damage or destruction by fire or other casualty, or as a result of condemnation or eminent domain proceedings, all in accordance with the terms of these By-Laws.

(xii) to obtain and keep in force fidelity bonds, in amounts deemed appropriate by the Condominium Board, but in no event less than one hundred thousand ($100,000) dollars, for: (a) all Members of the Condominium Board; (b) all officers and employees of the Condominium; and (c) the Managing Agent, and the premiums on all such fidelity bonds shall constitute a part of the Common Expenses.

(xiii) to accept the surrender of any Unit pursuant to the terms of paragraph (D) of section 6.2 hereof, in the name of the Condominium Board or its designee, corporate or otherwise, and on behalf of all Unit Owners.

(xiv) to purchase, lease, or otherwise acquire Units offered for sale, lease or assignment by their owners, in the name of the Condominium Board or its designee, corporate or otherwise, and on behalf of all Unit Owners but only with the consent of a Majority of Unit Owners.

(xv) to purchase Units at foreclosure or other judicial sales, in the name of the Condominium Board or its designee, corporate or otherwise and on behalf of all Unit Owners but only with the consent of a Majority of Unit Owners.

(xvi) to sell, lease, license, mortgage and otherwise deal with Units and Storage Cages acquired by, and to sublease Units leased by, the Condominium Board or its designee, corporate or otherwise, on behalf of all Unit Owners, provided, however, that the Condominium Board or its designees shall in no event be entitled to vote the interest appurtenant to any such Unit.

(xvii) to adopt and amend the Rules and Regulations and to levy and authorize collection of fines against Unit Owners for violations of the Rules and Regulations and these By-Laws (any such fines and fees shall be deemed to constitute Common Charges payable by Unit Owners of the Unit against which they are levied).

(xviii) to enforce by legal means the terms, covenants and conditions contained in the Condominium Documents and to bring or defend against any proceedings that may be instituted on behalf of, or against, the Unit Owners.

(xix) to incorporate, to the extent and in the manner provided in the Condominium Act, provided, however, that: (a) the certificate of incorporation and the By-Laws of any such resulting corporation shall conform as closely as practicable to the terms of the Declaration and these By-Laws and (b) the terms of the Declaration and these By-Laws shall prevail in the event of any inconsistency or conflict between the terms thereof and the terms of such certificate of incorporation and the By-Laws.

(xx) to organize corporations and other legal entities to act as the designees of the Condominium Board in acquiring title to, or leasing of, Units and in acquiring rights, titles and interests in real and personal property for use in connection with the ownership and operation of the Property as a condominium.

(xxi) to execute, acknowledge and deliver: (a) any and all declarations (including a declaration of single zoning lot) or other instrument affecting the Property that the Condominium Board deems necessary or appropriate to comply with any law applicable to the maintenance, demolition, construction, alteration, repair, or restoration of the Building, and (b) any consent, covenant, restriction, easement, or declaration affecting the Property that the Condominium Board deems necessary or appropriate, and (c) any and all declarations, consents, waivers or other instruments requested by Sponsor or a Development Rights Owner, with respect to Sponsor's or a Development Rights Owner's utilization, sale or transfer of Excess Development Rights.

(xxii) to prepare, execute, acknowledge and record on behalf of all Unit Owners, as their attorney in fact, coupled with an interest, a restatement of the Declaration or these By-Laws, whenever, in the Condominium Board's estimation, it is advisable to consolidate and restate all amendments, modification, additions and deletions theretofore made to the same.

(xxiii) to prepare, execute, acknowledge and institute on behalf of all Unit Owners, as their attorney-in-fact, coupled with an interest, protests of real property tax assessments and tax certiorari proceedings with respect to all Units and to assess any costs incurred thereby as a Common Expense.

(xxiv) to commence summary eviction proceedings in the name of or on behalf of the Condominium Board and/or a Unit Owner or Unit Owners, as the case may be, against an authorized guest and/or a tenant of a Unit Owner if such authorized guest and/or tenant does not conform to the Rules and Regulations of the Condominium, annexed hereto as Schedule A, as said

Rules and Regulations may at any time and from time to time, be modified, amended or added to in accordance with the terms of these By-Laws. All costs in connection with the removal of the authorized guest and/or tenant, including attorneys' fees, costs and disbursements, shall be borne by the Unit Owner.

(xxv) to establish policies and procedures and impose fees in connection with the sale, lease or alteration of a Unit.

(xxvi) to establish policies and procedures with respect to the services and facilities of the Condominium and the Common Elements, including, without limitation, the right to impose usage fees and restrictions on hours of access and/or use.

(xxvii) to carry out any other duties imposed upon the Condominium Board pursuant to the Declaration and these By-Laws.

(xxviii) to adjust the First Year's Budget to reduce the Common Charges if some or all of the services or facilities are not available at the First Closing.

(B) The Condominium Board shall be responsible for carrying out the duties imposed upon it under the Condominium Documents regardless of whether a Unit is vacant or occupied by the owner thereof or by a permitted lessee or other permitted occupant.

Section 2.5 *Certain Limitations on the Powers of the Condominium Board*.

(A) Notwithstanding anything to the contrary contained in these By-Laws, so long as Sponsor shall continue to own at least twenty-five (25%) percent in number of all Units, but in no event later than five (5) years after the First Closing, the Condominium Board may not, without Sponsor's prior written consent:

(i) make any addition, alteration, or improvement to the Common Elements or to any Unit, unless the same shall be required by Law;

(ii) assess any Common Charges or Special Assessments for the creation or replacement of, or the addition to, all or any part of a working capital, reserve, contingency, or surplus fund;

(iii) increase or decrease the number of, or change the kind of employees from those described in the First Years Budget;

(iv) enter into any service or maintenance contracts for work or otherwise contract for work or otherwise provide services in excess of those described in the First Year's Budget set forth in the Plan, except as is required to reflect normal annual increases in operating services incurred in the ordinary course of business;

(v) borrow money on behalf of the Condominium; or

(vi) exercise a right of first refusal to lease or purchase a Unit.

However, Sponsor may not diminish or eliminate services, facilities or any line items described in the First Year's Budget and Sponsor's written consent shall not be necessary to perform any function or take any action described in clauses (i) through (vi) above, if, and only if, the performance of such function or the carrying out of such action is necessary to: (a) comply with Law; or (b) remedy any notice of violation; or (c) remedy any work order of the Condominium's insurer or (d) to ensure the health and safety of the occupants of the Building.

Section 2.6 *Exercise and Delegation of Powers and Duties*.

(A) Any act within the power of the Condominium Board to perform, and deemed necessary or desirable to be performed by the Condominium Board, shall be performed by the Condominium Board or shall be performed on its behalf and at its direction by the agents, employees, or designees of the Condominium Board.

(B) The Condominium Board may appoint an Executive Committee by duly adopted resolution, which Executive Committee shall have, and may exercise, all of the powers of the Condominium Board, subject to both the exceptions and limitations as the Condominium Board may from time to time deem appropriate, during the intervals between the meetings of the Condominium Board. In addition, the Condominium Board may from time to time appoint, by duly adopted resolutions, such other committees as the Condominium Board may deem appropriate to perform such duties and services as the Condominium Board shall direct, each of which committees shall have, and may exercise, all of the powers delegated to it in its enabling resolution, subject, however, to the exceptions and limitations contained in subsection (D) of this section 2.6. The Executive Committee and each other committee shall consist of three (3) Members of the Condominium Board.

(C) The Condominium Board may employ a Managing Agent to serve at a compensation approved by the Condominium Board and to perform such duties and services as the Condominium Board shall direct. Subject to the exceptions and limitations contained in subsection (D) of this section 2.6, the Condominium Board may delegate to the Managing Agent any of the powers granted to the Condominium Board in these By-Laws.

(D) Notwithstanding anything to the contrary contained in this section 2.6, the Executive Committee and the Managing Agent shall neither have nor be entitled to exercise, and the Condominium Board shall not delegate to either of them or to any other committee, the powers or duties described in provisions (ii), (iv), (v), (vi), (xiii), (xiv), (xv), (xvi) and (xvii) of subsection (A) of section 2.4 hereof. In addition, neither the Managing Agent nor any of the committees described in subsection (B) of this section 2.6 shall have, or be entitled to exercise, any of the powers of the Condominium Board, except to the extent permitted by Law.

Section 2.7 *Number, Election and Qualification of Members.*

(A) Until the First Annual Meeting held pursuant to the terms of section 4.1 hereof, the Condominium Board shall consist of three (3) individuals, all of whom are to be designated from time to time by Sponsor. From and after the First Annual Meeting, the Condominium Board shall consist of three (3) who shall be elected and/or designated in accordance with the terms of these By-Laws by the Unit Owners (including Sponsor) (collectively, the "Members"). The number of Members of the Condominium Board may not be increased or decreased without the consent of Sponsor for so long as Sponsor continues to own at least 1 Unsold Unit. Except for Members designated by Sponsor pursuant to the terms of this section 2.7 or of section 2.10 or 4.9 hereof, all Members of the Condominium Board shall be either: (i) individual Unit Owners or adult Family Members of an individual Unit Owner; or (ii) individual Permitted Mortgagees; or (iii) officers, directors, shareholders, partners, principals, employees, or beneficiaries of corporations, partnerships, fiduciaries, or any other entities that are Unit Owners or Permitted Mortgagees. After the Sponsor Control Period, a majority of the Members of the Condominium Board must be owner-occupants of the Building who are unrelated to Sponsor or its principals. Notwithstanding the relinquishment of control by Sponsor, the Condominium Board cannot take any action whatsoever with would interfere to any degree with Sponsor's rights under the Plan or Sponsor's ability to meet its obligations under the Plan including without limitation Sponsor's obligation to procure a PCO for the Building. In addition, no individual may be elected to serve on the Condominium Board (nor may continue to serve on the Condominium Board) if (i) such individual has been convicted of a felony, or (ii) the Condominium Board has perfected a lien against the

Unit owned or occupied by such individual and the amount necessary to release such lien has not been paid at the time of such election, or so long as such lien remains unpaid. In no event may more than one individual of a designated Unit serve on the Condominium Board or as an officer of the Condominium Board at the same time during the term of office.

Section 2.8 *Term of Office of Members*.

(A) The term of office of the three (3) Members of the Condominium Board designated by Sponsor prior to the First Annual Meeting shall expire when the three (3) individuals to be elected and/or designated at such meeting are so elected and qualified or designated, as the case may be. The term of office of each of the three (3) individuals elected and qualified or designated, as the case may be, at the First Annual Meeting pursuant to the terms of section 4.9 hereof, shall be fixed at one (1) year. Notwithstanding anything to the contrary contained in this section 2.8, however, each Member of the Condominium Board shall serve until a successor shall be elected and qualified or designated, as the case may be.

Section 2.9 *Removal and Resignation of Members*.

(A) Any Member of the Condominium Board who was elected thereto either by the Unit Owners, pursuant to the terms of section 4.9 hereof, or by the Condominium Board, pursuant to the terms of section 2.10 hereof, may be removed from office, with or without cause, by a vote of a Majority of Unit Owners. Any Member of the Condominium Board who was designated as such by Sponsor pursuant to the terms of section 2.7, 2.10, or 4.9 hereof, may be removed, with or without cause, only by Sponsor, subject to subsection (C) hereof. If any Member of the Condominium Board who was designated by Sponsor is removed, the successor shall also be designated by Sponsor. Any Member of the Condominium Board whose proposed removal is to be acted upon at a meeting of the Unit Owners shall be given prior written notice thereof and an opportunity to be present and heard thereat.

(B) Any Member of the Condominium Board may resign such Member's membership at any time by giving written notice thereof to the Condominium Board. In addition, any Member of the Condominium Board who shall cease to be qualified for membership pursuant to the terms of section 2.7 hereof shall be deemed to have resigned such Member's membership effective as of the date upon which such qualification shall cease.

(C) Notwithstanding anything to the contrary set forth in subsections (A) and (B) hereof, any Member of the Condominium Board may be removed "with cause" by an affirmative vote of a majority of the Condominium Board at a special meeting duly called for such purpose, in which case the replacement will be elected by the Unit Owners or designated by Sponsor.

Section 2.10 *Vacancies*.

(A) Any vacancy on the Condominium Board that is caused by the removal, resignation, or death of a Member who was elected thereto by the Unit Owners shall be filled by an individual who is qualified to be a Member pursuant to the terms of section 2.7 hereof and who is elected by a vote of the majority of the Members of the Condominium Board elected or designated by the Unit Owners then in office. A special meeting of the Condominium Board shall be held for the purpose of filling any such vacancy promptly after the occurrence thereof, and the election held thereat shall be effective to fill such vacancy even if the number of Members present at such meeting shall not constitute a quorum.

(B) Any vacancy on the Condominium Board that is caused by the removal, resignation, or death of a Member who was designated as such or elected by Sponsor shall be filled by an individual designated by Sponsor.

(C) Each Member of the Condominium Board who is elected thereto or designated as such to fill a vacancy pursuant to the terms of subsection (A) or (B), respectively, of this section 2.10 shall serve as a Member of the Condominium Board for the remainder of the term of the Member replaced and until a successor shall be selected and qualified at the appropriate annual meeting of the Unit Owners pursuant to the terms of section 4.9 hereof.

Section 2.11 *Organizational Meeting of the Condominium Board*. The first meeting of the Condominium Board following each annual meeting of the Unit Owners shall be held within 10 days of such annual meeting, at such time and place as shall be both fixed informally by a majority of the Members of the Condominium Board and designated by the Secretary in a written notice given to all Members thereof by personal delivery or mail not later than five business days prior to such date. At such meeting, the officers of the Condominium Board shall be elected.

Section 2.12 *Regular Meetings of the Condominium Board*. Regular meetings of the Condominium Board may be held at such time and place as shall be determined from time to time by a majority of the Members thereof, provided that at least four (4) such meetings shall be held during each fiscal year. Written notice of all regular meetings of the Condominium Board shall be given by the Secretary to each Member thereof by personal delivery, mail, overnight courier, fax or e-mail, at least 5 business days prior to the day named for such meeting.

Section 2.13 *Special Meetings of the Condominium Board*. The President may call a special meeting of the Condominium Board whenever the President deems the same to be necessary or desirable. In addition, the President shall call such a meeting upon the written request of 2 or more Members of the Condominium Board. Written notice of all special meetings shall be given by the Secretary to each Member thereof by personal delivery, mail, overnight courier, facsimile, or e-mail at least 3 business days prior to the day named for such meeting, which notice shall state the time, place and purpose of the meeting.

Section 2.14 *Waiver of Notice of Meetings*. Any Member of the Condominium Board may, at any time, waive notice of any meeting thereof in writing, and such waiver shall be deemed equivalent to the giving of notice. Attendance by a Member of the Condominium Board at any meeting thereof shall constitute a waiver by the Member of notice of the time and place thereof. If all of the Members of the Condominium Board are present at any meeting thereof, no notice of such meeting shall be required and any business may be transacted at such meeting.

Section 2.15 *Quorum of the Condominium Board*. A quorum of the Condominium Board is required to be present at a Condominium Board meeting in order to make any determination or to transact any business. To constitute a quorum of the Condominium Board, attendance of a majority of all of the Members of the Condominium Board will be required at the Condominium Board meeting for any business relating to the General Common Elements, the Common Expenses or all or a portion of the Units.

In connection therewith, one or more Members of the Condominium Board may participate in any meeting thereof by means of a conference telephone or similar communications equipment permitting all individuals participating in the meeting to hear each other at the same time, and such participation shall constitute presence at such a meeting for all purposes. If, at any meeting of the Condominium Board, there shall be less than a quorum present, a majority of the Members of the Condominium Board in attendance may adjourn the meeting from time to time. At any such adjourned meeting at which a quorum is present, any business that might have been transacted at the meeting originally called but for the lack of a quorum may be transacted without further notice.

Section 2.16 *Conduct of Meetings*. The President shall preside at all meetings of the Condominium Board, and the Secretary shall faithfully record the minutes thereof, which minutes shall include the full text of all resolutions duly adopted by the Condominium Board and a record of all transactions and proceedings occurring thereat. The then current edition of Robert's Rules of Order, or any

other rules of procedure from time to time acceptable to a majority of the Condominium Board, shall govern the conduct of the meetings of the Condominium Board unless the same shall be in conflict with the terms of the Declaration, these By-Laws, or the Condominium Act.

Section 2.17 *Decisions by the Condominium Board*. Except as otherwise provided in the Declaration or these By-Laws, the vote of a majority of the Members attending a duly constituted meeting of the Condominium Board at which a quorum is present shall decide all matters on behalf of the Condominium Board relating to the Common Elements, the Common Expenses, and all or any portion of the Units.

Alternatively, any decision that is required or permitted to be made by the Condominium Board may be made without a meeting thereof if all of the Members of the Condominium Board shall individually or collectively consent in writing to such decision, and all such written consents shall be duly filed by the Secretary of the Condominium in the minutes of the Condominium Board.

Section 2.18 *Compensation of Members*. No Member of the Condominium Board shall receive any compensation from the Condominium for acting as such.

Section 2.19 *Common or Interested Members of the Condominium Board*. Each Member of the Condominium Board shall perform duties, and shall exercise powers, in good faith and with a view to the interests of the Condominium. To the extent permitted by Law, no contract or other transaction between the Condominium Board and either (i) any of its Members or (ii) any corporation, partnership, fiduciary, firm, association, or other entity in which any of the Members of the Condominium Board are officers, directors, employees, partners, fiduciaries, beneficiaries, or principals, or are otherwise interested, pecuniarily or otherwise, shall be deemed either void or voidable because either (a) any such Member of the Condominium Board was present at the meeting or meetings of the Condominium Board during which such contract or transaction was discussed, authorized, approved, or ratified, or (b) the vote of any such Member was counted for such purpose, provided, however, that either: (x) the fact thereof is disclosed to, or known by, the Condominium Board or a majority of the Members thereof and noted in the minutes thereof, and the Condominium Board shall authorize, approve, or ratify such contract or transaction in good faith by a vote of a majority of the entire Condominium Board, less the number of such Members; or (y) the fact thereof is disclosed to, or known by, a Majority of Unit Owners, and a Majority of Unit Owners shall authorize, approve, or ratify such contract or transaction.

Any such Member of the Condominium Board may be counted in determining the presence of a quorum of any meeting of the Condominium Board that authorizes, approves, or ratifies any such contract or transaction, but no such Member shall be entitled to vote thereat to authorize, approve, or ratify such contract or transaction.

Section 2.20 *Indemnification.*

2.20-1 Indemnification of Board Members and Officers.

2.20-1.1 To the extent permitted by Law, the Members of the Condominium Board shall have no personal liability with respect to any contract, act or omission of the Condominium Board or of any Managing Agent or manager in connection with the affairs or operation of the Condominium (except in their capacities as Unit Owners) and the liability of any Unit Owner with respect thereto shall be limited as set forth in section 4.12 hereof. Every contract made by the Condominium Board or by the Managing Agent shall state that it is made by the Condominium Board or the Managing Agent, only as agent for all Unit Owners and that the Members of the Condominium Board or the Managing Agent shall have no personal liability thereon (except in their capacities as Unit Owners). Any such contract may also provide that it covers the assets, if any, of the Condominium Board. To the extent permitted by Law, the Members of the Condominium Board shall have no liability to Unit Owners except that a Member of the Condominium Board shall be liable for such Member's own bad faith or willful misconduct. All Unit Owners shall jointly

and severally, to the extent of their respective interests in their Units and their appurtenant Common Interest, indemnify each Member of the Condominium Board against any liability or claim except those arising out of such Member's own bad faith or willful misconduct, as determined on a case-by-case basis. The Condominium Board may contract or effect any other transaction with any Member of the Condominium Board, any Unit Owner, Sponsor or any affiliate of any of them without incurring any liability for self-dealing, except in cases of bad faith or willful misconduct.

2.20-1.2 Neither the Condominium Board nor any Member thereof shall be liable for either:

(i) any failure or interruption of any utility or other services to be obtained by, or on behalf of, the Condominium Board or to be paid for as a Common Expense except when any such failure or interruption is caused by the acts of bad faith or willful misconduct of the Condominium Board or any Member thereof; or

(ii) any injury, loss or damage to any individual or property, occurring in or upon either a Unit or the Common Elements and either: (a) caused by the elements, by any Unit Owner, or by any other Person; (b) resulting from electricity, water, snow, or ice that may leak or flow from a Unit or any portion of the Common Elements; or (c) arising out of theft or otherwise.

ARTICLE 3

OFFICERS

Section 3.1 *General*. The principal officers of the Condominium shall be the President, the Vice President, the Secretary, and the Treasurer. The Condominium Board may appoint an Assistant Treasurer, an Assistant Secretary, and such other officers as in its discretion may be necessary or desirable. All agreements, contracts, deeds, leases, checks and other instruments of the Condominium shall be executed, upon the direction of the Condominium Board, by any two officers of the Condominium or by such lesser number of officers or by such other Person or Persons as may be designated from time to time by the Condominium Board.

Section 3.2 *President*. The President shall be the chief executive officer of the Condominium and shall preside at all meetings of the Unit Owners and of the Condominium Board. The President shall have all of the general powers and duties that are incident to the office of president of a stock corporation organized under the Business Corporation Law of the State of New York (hereinafter referred to as the "BCL"), including, but not limited to, the power to appoint the members of all committees created by the Condominium Board from amongst the Unit Owners from time to time as the President may decide, in the President's discretion, are appropriate to assist in the conduct of the affairs of the Condominium.

Section 3.3 *Vice President*. The Vice President shall take the place of the President and perform the President's duties whenever the President shall be absent or unable to act. If both the President and the Vice President are unable to act, the Condominium Board shall appoint some other Member of the Condominium Board to act in the place of the President on an interim basis. The Vice President shall also perform such other duties as shall be imposed upon the Vice President from time to time by the Condominium Board or by the President.

Section 3.4 *Secretary*. The Secretary shall keep the minutes of all meetings of the Unit Owners and of the Condominium Board. The Secretary shall have charge of such books and papers as the Condominium Board shall direct and, in general, shall perform all of the duties that are incident to the office of secretary of a stock corporation organized under the BCL.

Section 3.5 *Treasurer*. The Treasurer shall have the care and custody of the funds and securities of the Condominium and shall be responsible for keeping full and accurate financial records and books of

account thereof, showing all receipts and disbursements necessary for the preparation of all required financial data. The Treasurer shall be responsible for the deposit of all funds and other securities in the name of the Condominium Board or in the name of the Managing Agent in such depositories as may from time to time be designated by the Condominium Board and, in general, shall perform all of the duties incident to the office of treasurer of a stock corporation organized under the BCL.

Section 3.6 *Election, Term of Office and Qualification of Officers*. Each of the officers of the Condominium shall be elected annually by a majority vote of all Members of the Condominium Board taken at the organizational meeting of each new Condominium Board and shall serve at the pleasure of the Condominium Board. The President, Vice President, and the Treasurer shall be elected from amongst the Members of the Condominium Board. Such officers need not be Unit Owners and need not have any interest in the Condominium if they are designated by Sponsor. Such officers must be Unit Owners if they are elected by the other Unit Owners. The other officers of the Condominium Board need not be Unit Owners and need not have any interest in the Condominium.

Section 3.7 *Removal and Resignation of Officers*. Any officer of the Condominium Board may be removed from office, with or without cause, by an affirmative vote of a majority of the Members of the Condominium Board. In addition, any officer may resign at any time by giving written notice to the Condominium Board. Finally, if the President, Vice President, or the Treasurer of the Condominium shall cease to be or shall be suspended as a Member of the Condominium Board during their term of office, such officer shall be deemed to have resigned office effective upon the date upon which the membership shall cease.

Section 3.8 *Vacancies*. Any vacancy in an office shall be filled by a majority vote of the Condominium Board at any regular meeting of the Condominium Board or at a special meeting thereof called for such purpose.

Section 3.9 *Compensation of Officers*. No officer of the Condominium shall receive any compensation from the Condominium for acting as such.

Section 3.10 *Indemnification of Officers*. Each officer shall be indemnified as set forth in section 2.20.

ARTICLE 4

UNIT OWNERS

Section 4.1 *Annual Meetings of the Unit Owners*. The First Annual Meeting will be held on (A) a date that is approximately thirty (30) days after the second anniversary of the First Closing or (B) such earlier date on which the initial Condominium Board has scheduled the First Annual Meeting, in its sole discretion. At such meeting, a three (3) Member Condominium Board shall be elected and/or designated, as provided both in this Article 4 and in Article 2 hereof. Thereafter, annual meetings of the Unit Owners shall be held on or about the anniversary date of the First Annual Meeting. At each such subsequent meeting, the Unit Owners (including Sponsor) shall elect successors to the Members of the Condominium Board whose term of office expires on the day of such meeting and shall transact such other business as may properly come before such meeting.

Section 4.2 *Special Meetings of the Unit Owners*. The President shall call a special meeting of the Unit Owners whenever so directed by a duly adopted resolution of the Condominium Board or upon receipt by the Secretary of a petition calling for such a meeting signed by Unit Owners having, in the aggregate, not less than forty (40%) percent of the Common Interest of all Unit Owners. Each such resolution or petition shall set forth, in reasonable detail, the purposes for calling such a meeting, and no

business shall be transacted at such special meeting except business reasonably related to such stated purposes.

Section 4.3 *Place of Meetings*. Meetings of the Unit Owners shall be held at the principal office of the Condominium or at such other suitable and convenient place in the Borough in which the Property is located as may be designated by the Condominium Board.

Section 4.4 *Notice of Meetings*.

(A) The Secretary of the Condominium shall give notice of each annual or special meeting of the Unit Owners to all Unit Owners then of record entitled to vote at such meeting, which notice shall set forth the purpose, time and place of such meeting. Such notice may be given to any Unit Owner by personal delivery, mail, or telegram addressed to the Unit Owner's address at the Property or by email to the email address provided by such Unit Owner, not less than ten (10) nor more than forty (40) days prior to the day fixed for the meeting. Any Unit Owner may designate an address for the giving of notice other than such Unit Owner's address at the Property by giving written notice thereof to the Secretary of the Condominium not less than ten (10) days prior to the giving of notice of the applicable meeting.

(B) If the business to be conducted at any meeting of the Unit Owners shall include the consideration of a proposed amendment to the Declaration or to these By-Laws, the notice of such meeting shall be mailed to all Unit Owners at least thirty (30) days prior to the day fixed for such meeting and shall be accompanied by a copy of the text of such proposed amendment.

Section 4.5 *Quorum of the Unit Owners*. Except as otherwise provided in these By-Laws, the presence, in person or by proxy, of Unit Owners owning Units to which forty (40%) percent or more of the aggregate Common Interest appertain shall constitute a quorum at all meetings of the Unit Owners. If, at any meeting of the Unit Owners, there shall be less than a quorum present, a majority of the Unit Owners present at such meeting, either in person or by proxy, may adjourn the meeting to a time not less than forty-eight (48) hours from the time fixed for the original meeting.

Section 4.6 *Conduct of Meetings*. The President shall preside at all meetings of the Unit Owners, and the Secretary shall faithfully record the minutes thereof, which minutes shall include the full text of all resolutions duly adopted by the Unit Owners and a record of all transactions and proceedings occurring thereat. The then current edition of Robert's Rules of Order, or any other rules of procedure acceptable to a majority of the Unit Owners present at any meeting, in person or by proxy, shall govern the conduct of the meetings of the Unit Owners, unless the same shall be in conflict with the terms of the Declaration, these By-Laws, or the Condominium Act. All votes of the Unit Owners shall be tallied by the persons appointed by the presiding officer of the meeting.

Section 4.7 *Order of Business*. The order of business at all meetings of the Unit Owners shall be as follows:

(A) Roll call;

(B) Proof of notice of meeting;

(C) Reading of the minutes of the preceding meeting (unless waived);

(D) Reports of officers of the Condominium;

(E) Reports of Members of the Condominium Board;

(F) Reports of committees;

(G) Election of inspectors of election (when so required);

(H) Election of Members of the Condominium Board (when so required);

(I) Unfinished business; and

(J) New business.

The order of business at meetings of Unit Owners can be adjusted in the sole discretion of the Condominium Board.

Section 4.8 *Voting*.

(A) Subject to the terms of section 4.9 hereof, each Unit Owner (including Sponsor for so long as Sponsor shall own any Unsold Unit) shall be entitled to cast one (1) vote at all meetings of the Unit Owners for each .0001% of Common Interest attributable to such Unit Owner's Unit(s).

(B) Notwithstanding the terms contained in subsection (A) hereof, no Unit Owner may vote at any meeting of the Unit Owners if the Condominium Board has perfected a lien against such Unit Owner's Unit and the amount necessary to release such lien has not been paid at the time of such meeting. In addition, neither the Condominium Board nor any designee thereof shall be entitled to vote the Common Interest appurtenant to any Unit owned by the Condominium Board or such designee. The Common Interest of all Units whose owners are precluded from voting pursuant to the terms of this subsection (B) will be excluded when computing the aggregate Common Interest of all Unit Owners for voting purposes.

(C) A fiduciary shall be the voting Member with respect to a Unit owned in a fiduciary capacity. In addition, if two (2) or more Persons own a Unit, they shall designate one (1) Person amongst them to vote the Common Interest appurtenant to their Unit in a writing given to the Secretary of the Condominium, and the vote of such designee shall be binding upon all of such Persons. Failing such a designation, all of such Persons shall mutually vote such Common Interest under one (1) ballot without division, and the concurrence of all such Persons shall be conclusively presumed if any one of them purports to vote such Common Interest without protest being contemporaneously made to the individual presiding over the meeting at which such vote is taken. If protest is made, the Common Interest appurtenant to such Unit shall be counted solely for the purpose of determining whether a quorum is present for such voting.

(D) The owner of any Unit may designate any Person to act as a proxy on such Unit Owner's behalf. The designation of any such proxy shall be made in a written notice both signed and dated by the designator and delivered to the Secretary of the Condominium at or before the appointed time for the meeting(s) during which the same is to be effective. Any such designation shall be revocable at any time upon written notice given to the Secretary of the Condominium; however, no revocation of such designation shall be effective with respect to any votes cast by such proxy prior to the receipt of such revocation notice by the Secretary of the Condominium or, if such revocation is made at a meeting of the Unit Owners during which the Secretary of the Condominium is not in attendance, by the individual acting as the secretary of such meeting, except with respect to the designation of a Permitted Mortgagee to act as the proxy of its mortgagor(s), no designation to act as a proxy shall be effective for a period in excess of 6 months after the date thereof.

Section 4.9 *Election of Members to the Condominium Board*.

(A) When voting for Members of the Condominium Board, each Unit Owner (including Sponsor for so long as Sponsor shall own any Unsold Units) shall be entitled to cast one (1) vote for each .0001% of Common Interest attributable to the Unit(s) per Member to be elected. However, nothing contained herein shall be deemed to permit any Unit Owner to cumulate the votes attributable to the ownership of a Unit in favor of any one (1) or more Members to be elected. In addition, the terms of

subsections (B), (C) and (D) of section 4.8 hereof shall apply to all elections of Members of the Condominium Board.

(B) All elections of Members of the Condominium Board shall be by written ballot, and each ballot cast shall state: (i) the name of the voting Unit Owner and, if such ballot is cast by proxy, the name of the proxy; (ii) the designation number(s) of the Unit(s) owned by the voting Unit Owner; (iii) the percentage(s) of the Common Interest appurtenant to such Unit(s); and (iv) the names of the candidates for whom such ballot is cast (the number of which names shall not exceed the number of Members to be elected). Any ballot that is not cast in conformity with this subsection (B) shall not be counted. All election ballots shall be retained in the records of the Condominium, appropriately segregated by election for a period of two (2) years.

(C) Subject to the terms of subsection (D) of this section 4.9, all elections of Members of the Condominium Board shall be determined by plurality vote of Unit Owners present, in person or by proxy, at a duly convened meeting.

(D) At meetings of the Unit Owners, Sponsor will have the right to vote all of the Common Interest attributable to the Unsold Units as it sees fit. However, at elections of Members to the Condominium Board held during the Sponsor Control Period, Sponsor shall have the right to designate two (2) of the three (3) Members to the Condominium Board, and Sponsor, and all other Unit Owners shall have the right to vote for the remaining Members of the Condominium Board. Sponsor reserves the right to relinquish control of the Condominium Board prior to the expiration of the Sponsor Control Period.

Subsequent to the Sponsor Control Period, until the later to occur of (a) the second anniversary of the First Closing or (b) the Closing of Title to all Units, Sponsor shall have the right to designate one (1) Member to the Condominium Board and shall have the right to vote its Common Interest attributable to the Unsold Units for the remaining Members of the Condominium Board. There is no restriction on the right of Sponsor to vote for Members of the Condominium Board who are not related to or affiliated with Sponsor.

(E) Within thirty (30) days after the expiration of the Sponsor Control Period, and assuming the First Annual Meeting has not yet occurred, two (2) of the three (3) Members of the Condominium Board who were designated by Sponsor shall resign and their replacements shall be filled by a vote of the Unit Owners (including Sponsor for so long as Sponsor shall own any Unsold Unit) at a special meeting called for such purpose.

Section 4.10 *Action Without a Meeting*. Any action required or permitted to be taken by the Unit Owners at a duly constituted meeting may be taken without such a meeting if the number of Unit Owners sufficient (both in absolute number and aggregate Common Interest whenever applicable) to approve such an action at a duly constituted meeting of the Unit Owners pursuant to the Declaration or to these By-Laws consent in writing to the adoption of a resolution approving such action. All written consents given by Unit Owners pursuant to this section 4.10 shall be retained in the records of the Condominium together with a true copy of the resolutions to which they relate.

Section 4.11 *Title to Units*. Title to any Unit may be taken by any Person or by any two or more Persons as joint tenants, tenants in common, or tenants by the entirety, as may be appropriate. The sale of a Unit to a corporation, partnership, limited partnership, trust or any other entity (including any entity or person entitled to diplomatic or sovereign immunity) may require the delivery to the Condominium Board or its managing agent at Closing (A) any and all documents as are reasonably requested by the Condominium Board, including without limitation, a personal guaranty, a subjection to jurisdiction, occupancy agreement and escrow agreement; and (B) an amount equal to the current Common Charges for such Unit for a period of 2 years, to be held in escrow by the Condominium Board, as security for the faithful observance by such Unit Owner of the terms, provisions and conditions contained in these By-Laws.

Section 4.12 *Contractual Liability of Unit Owners*. Every contract made by the Condominium Board, by any officer of the Condominium, or by any superintendent or Managing Agent of the Building shall state (if obtainable and in addition to the limitation of liability of the Members of the Condominium Board and the officers of the Condominium pursuant to the terms of sections 2.20 and 3.10 hereof, respectively) that the liability of any Unit Owner with respect thereto shall be limited to: (A) such proportionate share of the total liability thereunder as the Common Interest of such Unit Owner bears to the aggregate Common Interest of all Unit Owners in the case of a contract relating to the Common Elements, and (B) such Unit Owner's interest in the Unit and its Appurtenant Interests, unless otherwise provided by Law.

ARTICLE 5

OPERATION OF THE PROPERTY

Section 5.1 *Maintenance and Repairs*.

(A) Except as otherwise provided in the Declaration or in these By-Laws, all painting, decorating, maintenance, repairs, and replacements, whether structural or non-structural, ordinary or extraordinary:

(i) in or to any Unit and all portions thereof, including, but not limited to, the interior walls, partitions, ceilings and floors in the Unit, kitchen and bathroom fixtures and appliances, mechanical systems located in the Unit (including HVAC filters and parts), window panes, firebox, dampers, mantel and flue, all entrance doors and Terrace doors and their frames and saddles, exposed plumbing, gas and heating fixtures and equipment, heating and cooling systems, air conditioning units, lighting and electrical fixtures and any Common Elements incorporated therein pursuant to subsection (B) of section 5.8 hereof, but excluding any other Common Elements contained therein, shall be performed by such Unit Owner at its sole cost and expense (except for any skylights located in a Unit, which shall be performed by the Condominium Board at the sole cost and expense of such Unit Owner);

(ii) in or to the General Common Elements (other than any General Common Elements incorporated into one or more Units pursuant to the terms of subsection (B) of section 5.8 hereof) shall be performed by the Condominium Board and the cost and expense thereof shall be charged to all Unit Owners as a Common Expense;

(iii) in or to the Limited Common Elements shall be performed (a) by the Condominium Board as a Common Expense, if involving structural or extraordinary maintenance, repairs, or replacements (including, but not limited to, the repair of any leaks that are not caused by the acts or omissions of the Unit Owner having direct and exclusive access thereto), or (b) by the Unit Owner having direct and exclusive access thereto at such Unit Owner's sole cost and expense, if involving painting, decorating and non-structural ordinary maintenance, repairs or replacements (including without limitation, the removal of snow, ice and accumulation of water on any Terrace).

Promptly upon obtaining knowledge thereof, each Unit Owner shall report to the Condominium Board or to the Managing Agent any defect or need for repairs for which the Condominium Board is responsible pursuant to the terms hereof. All painting, decorating, maintenance, repairs and replacements performed hereunder or otherwise, whether by or at the behest of a Unit Owner or the Condominium Board, shall be performed in such a manner as shall not unreasonably disturb or interfere with any Unit Owners or the tenants and occupants of any Units.

(B) Notwithstanding anything to the contrary provided in subsection (A) of this section 5.1, if any painting, decorating, maintenance, repairs, or replacements to the Property or any part thereof, whether structural or non-structural, ordinary or extraordinary, are necessitated by the negligence, misuse, or abuse of (i) any Unit Owner, the entire cost and expense thereof shall be borne by such Unit Owner, or (ii) the Condominium Board, the entire cost and expense thereof shall be borne by the Condominium as a Common Expense attributable to all Unit Owners if relating to the Common Elements except, in all events, to the extent that such cost and expense is covered by the proceeds of any insurance maintained pursuant to the terms of these By-Laws. Similarly, each Unit Owner shall be responsible for any and all damage to any Unit or to the Common Elements resulting from such Unit Owner's failure to maintain, repair, or replace the Unit or any portion thereof as required herein.

(C) Each Unit and all portions of the Common Elements shall be kept in first-class condition, order and repair (and free of snow, ice and accumulation of water with respect to any roof, Terrace, or other part of the Property exposed to the elements) by the Unit Owner or the Condominium Board, whichever is responsible for the maintenance thereof as set forth herein, and such Unit Owner or the Condominium Board, as the case may be, shall promptly make or perform, or cause to be made or performed, all maintenance work, including, without limitation, painting, repairs and replacements that is necessary in connection therewith. The Condominium Board shall be responsible for the maintenance and repair of all sidewalks surrounding the Building (including, cleaning and snow and ice removal) as if the sidewalks were General Common Elements.

The interior and exterior glass surfaces of all windows located in Units shall not be colored or painted. The interior and the accessible portions of the exterior glass surfaces of all windows located in any Unit are to be washed and cleaned by the Unit Owner at such Unit Owner's sole cost and expense with the exception that the cleaning of the non-accessible exterior portion of the glass surfaces shall be performed by a window washing company engaged by the Condominium Board, the cost and expense of which shall be borne by all Unit Owners as a Common Expense. The replacement of any glass window located in a Unit because of breakage or otherwise shall be made by the Unit Owner thereof at the sole cost and expense of such Unit Owner, including, without limitation, the expense of an exterior hoist (unless such breakage is caused by the Condominium Board or any other Unit Owner, in which event such replacement of glass windows will be at the sole cost and expense of the Condominium Board or such other Unit Owner, as the case may be). Prior to the replacement of any glass window, the Unit Owner must obtain the prior approval of the Condominium Board with respect to the type of replacement windows to be installed.

The public areas of the Building as well as the private areas exposed to public view shall be kept in good appearance, in conformity with the dignity and character of the Building, as determined by the Condominium Board in its sole discretion, by (i) the Condominium Board, with respect to such parts of the Building required to be maintained by it, and (ii) each Unit Owner, with respect to the interior surfaces of windows and shades, venetian or other blinds, drapes, curtains or other window decorations in or appurtenant to such Unit Owner's Unit. To promote a consistent appearance of the Building from the outside, (a) no Unit Owner shall be permitted to enclose, erect a greenhouse and/or alter a Terrace appurtenant to a Unit, in such a way that will alter the conformity of the Building, without the prior approval of the Condominium Board; and (b) all window treatments in a Unit must contain white backing on the side facing the outside of the Building so that when the shades are down or curtains drawn, the effect from the outdoors is a visually harmonious white appearance. Additionally, the type, size, weight and quantity of plantings and other installations to be placed on Terraces shall be subject to the prior approval of the Condominium Board and shall be in compliance with Law.

(D) In the event that any Unit Owner, after receipt of written notice from the Condominium Board, fails or neglects in any way to perform any of its obligations with respect to the painting, decorating, maintenance, repair or replacement of its Unit as provided in this section 5.1 (or of any Common Elements for which such Unit Owner is responsible under the Declaration or these By-Laws), the

Condominium Board may perform or cause to be performed such painting, decorating, maintenance, repair or replacement unless such Unit Owner, within five (5) days after receiving notice of such default by the Condominium Board, cures such default, or in the case of a default not reasonably susceptible to cure within such period, commences and thereafter prosecutes to completion, with due diligence, the curing of such default. All sums expended and all costs and expenses incurred in connection with the making of any such painting, decorating, maintenance, repair or replacement in such Unit Owner's Unit or to any such Common Element for which such Unit Owner is responsible, together with interest thereon at the rate of 2% per month (but in no event in excess of the maximum rate permitted by Law), shall be immediately payable by such Unit Owner to the Condominium Board and shall, for all purposes hereunder, constitute Common Charges payable by such Unit Owner.

Section 5.2 *Alterations, Additions, Improvements, or Repairs in and to Units*.

(A) The provisions of this subsection (A) are subject in their entirety to the provisions of subsection (B) of this section 5.2 set forth below. No Unit Owner may make any structural alteration, addition, improvement or repair, in or to the Unit or its appurtenant Limited Common Elements without the prior approval of the Condominium Board. Prior to, and as a condition of, the granting of any such approval, the Condominium Board may, at its sole option, require the Unit Owner to: (i) procure and agree to maintain during the course of such work such insurance as the Condominium Board may reasonably prescribe; and (ii) execute an alteration agreement, in form and substance satisfactory to the Condominium Board, setting forth the terms and conditions under which such alteration, addition, improvement or repair, may be made, including, without limitation, the indemnity referred to in subsection (D) hereof and the days and hours during which any such work may be done. The Condominium Board shall have the right to approve Unit Owner's contractors and materialpeople. In connection with such alterations, additions, improvements and/or repairs, each Unit Owner shall employ only such laborers and other workers as shall not conflict with any other worker employed in the Building or otherwise cause disharmony with any Building service union. Unit Owners shall not be permitted to engage any Building staff, or any contractors or sub-contractors engaged by either the Condominium Board or Sponsor in connection with a Unit Owner's alterations, additions, improvements or repairs to such Unit. The Condominium may impose charges upon the Unit Owner to reimburse the Condominium for architectural, engineering, legal and other fees incurred in reviewing the Unit Owner's request for approval and in monitoring the work performed until completion and a fee payable to the Managing Agent for processing the alteration application.

(B) Except to the extent prohibited by Law, Sponsor shall have the right, without the approval of the Condominium Board, Managing Agent, other Unit Owners, or Mortgage Representatives, if any:

i) to make alterations, additions, improvements, or repairs in or to the interior portions of Unsold Units and their appurtenant Limited Common Elements, whether structural or non-structural, ordinary or extraordinary, including, without limitation, any alterations with respect to the type, number, or layout of rooms in each Unsold Unit;

ii) to amend the Certificate of Occupancy of the Building with respect to the use or number of the Unsold Units;

iii) without amendment to the Plan, to (i) subdivide and/or combine any Unsold Unit and/or (ii) change any Unsold Units in size by relocating a boundary wall between Unsold Units and/or or (iii) otherwise change the size and/or number of Unsold Units, including incorporating General Common Elements (such as a portion of a hallway used exclusively by the occupant(s) of such Unsold Unit) which exclusively benefit an Unsold Unit into such Unsold Unit without changing the percentage of Common Interest of such Unit. In the event of a subdivision, combination, and/or change in size of any Unsold Unit, Sponsor shall

additionally have the right to reapportion among the affected Unsold Units their respective Common Interest;

provided, however, that, with respect to any such alteration, addition, improvement, or change in, to, of, or upon any Unsold Unit:

a) no physical modifications shall be made to any other Unit and the Common Interest and (other than Unsold Units), as the case may be, or interior dimensions of any other Units (other than Unsold Units) shall not be changed by reason thereof, unless the owner of such other affected Unit shall consent thereto.

b) Sponsor shall comply with Law and the terms of the Declaration and these By-Laws.

c) Sponsor shall agree to hold the Condominium Board and all other Unit Owners harmless from any liability arising therefrom.

d) such alteration, addition, improvement, repair or change shall not jeopardize the soundness, mechanical systems or structural integrity of any part of the Building or the safety of any tenant or other persons at the Property.

Notwithstanding the foregoing, however, the aggregate amounts of the Common Interest of all the Units shall always remain at one hundred (100%) percent, and no reapportionment of the Common Interest appurtenant to any Unit shall be made unless there is first delivered to the Condominium Board a written certification stating that the new Common Interest of the affected Unit has been based upon the factors set forth in Article 8 of the Declaration. The certification referred to in the preceding sentence shall be delivered by Sponsor or any other Person reasonably acceptable to the Condominium Board. By written permission of the Condominium Board, which permission shall not be unreasonably withheld, conditioned, or delayed, any other Unit Owner may be given with respect to such Unit the same rights and be subject to the same limitations and conditions as are set forth in this Article with respect to Unsold Units.

(C) Notwithstanding the foregoing, all Unit Owners (including without limitation Sponsor), prior to the making of any alteration, addition, improvement or repair in or to their respective Unit and its appurtenant Limited Common Elements, if any, must (i) procure and maintain such insurance as the Condominium Board may reasonably require, (ii) indemnify the Condominium Board and the Managing Agent against any liability arising from the work and (iii) comply with Law. All alterations, additions, improvements and repairs by Unit Owners shall be made in compliance with Law. The Condominium Board shall execute applications to any departments of the City of New York, or to any other governmental agencies having jurisdiction thereof, for any and all permits required in connection with the making of alterations, additions, improvements, or repairs in or to a Unit provided that, with respect to all such work of a structural nature to a Unit or its appurtenant Limited Common Elements (but other than that of the nature described in subsection (B) of this section 5.2), the same was approved by the Condominium Board pursuant to the terms of subsection (A) of this section 5.2.

(D) Neither the Condominium Board nor any Unit Owner (other than the Unit Owner making any alterations, improvements, additions, or repairs, or causing any of the same to be made, in or to the Unit and appurtenant Limited Common Elements) shall incur any liability, cost, or expense either (i) in connection with the preparation, execution, or submission of the applications referred to in subsection (C) hereof; (ii) to any contractor, subcontractor, materialperson, architect, or engineer on account of any alterations, improvements, additions, or repairs made or caused to be made by any Unit Owner; or (iii) to any Person asserting any claim for personal injury or property damage arising therefrom. Any Unit Owner making any alterations, improvements, additions, or repairs, or causing any of the same to be made, in or to the Unit and appurtenant Limited Common Elements, if any, shall agree (in a writing executed and delivered to the Condominium Board, if the Condominium Board shall so request), and shall be deemed to agree (in the

absence of such writing), to indemnify and hold the Condominium Board, the Members of the Condominium Board, the officers of the Condominium, the Managing Agent and all other Unit Owners harmless from and against any such liability, cost and expense.

(E) In addition to the requirements set forth above in this section 5.2, until a PCO is obtained for the Building, no Unit Owner shall make any alterations in or to the Unit or its appurtenant Common Elements without first notifying Sponsor in writing and complying with Sponsor's requirements with respect to the alterations. Such requirements may include, but need not be limited to, the requirements that:

(i) such work not include any change that would result in a delay in obtaining a TCO or PCO for the Building, or any amendment to, or extension of, the TCO or PCO if theretofore issued;

(ii) the Unit Owner post a bond or other similar security that is reasonably acceptable to Sponsor in any amount sufficient (in Sponsor's reasonable judgment) to insure the diligent completion of the work and the filing of any required notices or certificates with all governmental authorities having jurisdiction with respect to such work and the completion of the work;

(iii) such work not be commenced until the Unit Owner causes all required plans, specifications, notices and/or certifications to be filed with all governmental authorities having jurisdiction, procures all required permits and licenses with respect to the same, and delivers copies of all such plans, specifications, notices, certifications, permits and licenses to Sponsor;

(iv) such work be diligently prosecuted to completion in compliance with all plans, specifications, notices and/or certifications and in conformity with all permits and licenses;

(v) Sponsor and its representatives shall be given reasonable opportunity, from time to time, to inspect such work as it progresses;

(vi) promptly after the completion of such work, all necessary inspections and approvals of the work shall be obtained, all necessary notices and/or certifications shall be filed with the appropriate governmental authorities and Sponsor shall be given a copy of all such inspections, approvals, notices and certifications;

(vii) the Unit Owner shall indemnify and hold Sponsor harmless from any cost, expense, claim, or liability arising, directly or indirectly, from such work, including, without limitation, any cost, expense, claim, or liability incurred or suffered by Sponsor due to any violation of Law or due to any delay in obtaining a TCO or PCO for the Building (or any amendment to, or extension of, the TCO or PCO if theretofore issued) as a result of such work or the failure to make all appropriate governmental filings in connection with same; and

(viii) all contractors shall be duly licensed to the extent required by applicable Law and, if required under any contract with any union whose members are performing services at the Building (including, without limitation, services directly or indirectly at the behest, for the benefit, or for the account of Sponsor, any other Unit Owner, or the Condominium Board), such work shall be performed solely by union members.

If any Unit Owner commences any such alterations in violation of the foregoing terms and conditions, or fails to comply with the reasonable requirements of Sponsor in connection with the alterations, Sponsor shall be entitled to cause such work by the Unit Owner to be halted, including, without limitation, to cause the Managing Agent to deny access to the Building to the Unit Owner's workers and

suppliers, until the Unit Owner complies with the same. During the period until the Unit Owner is permitted hereunder to resume its work, Sponsor shall have the right to (a) perform any and all work in and to the Unit as shall be necessary, in Sponsor's sole judgment, in order to avoid or mitigate any delay in obtaining a TCO or PCO for the Building (or any amendment to, or extension of, the TCO or PCO), whether or not such work shall be in compliance with the plans and specifications for the work theretofore performed by, or on behalf of, such Unit Owner, (b) close out or otherwise assume complete control over any open applications and/or permits associated with the work, including without limitation to substitute the person who opened the application or permit with an architect chosen by Sponsor, and/or (c) otherwise take any other actions necessary in Sponsor's sole discretion (to the extent permitted by Law) in order to avoid or mitigate any delay in obtaining a TCO or PCO for the Building (or any amendment to, or extension of, the TCO or PCO). Any costs or expenses incurred by Sponsor associated with the foregoing provisions (a), (b), and/or (c) shall be borne by such Unit Owner and shall be paid to Sponsor within fifteen (15) days of Sponsor's written demand therefor.

Section 5.3 *Alterations, Additions, or Improvements to the Common Elements*. Except as otherwise provided in the Declaration or in these By-Laws, all necessary or desirable alterations, additions, or improvements in or to any of the Common Elements shall be made by the Condominium Board, and the cost and expense thereof shall constitute a Common Expense attributable to all Unit Owners. Notwithstanding the foregoing, however, whenever the cost and expense of such alterations, additions, or improvements would, in the judgment of the Condominium Board, exceed five hundred thousand ($500,000) dollars, at any one time, in any fiscal year, such proposed alterations, additions or improvements shall not be made unless first approved by the Unit Owners (including Sponsor if Sponsor then owns any Unsold Unit) owning 66 2/3% of the aggregate Common Interest at a duly constituted meeting of the Unit Owners, as applicable, and by the Mortgage Representatives, if any. Except as otherwise provided in the Declaration and in these By-Laws, all such alterations, additions, or improvements costing five hundred thousand ($500,000) dollars or less, in any fiscal year may be made as aforesaid without the approval of either the Unit Owners or any Mortgage Representatives. Notwithstanding the foregoing, no additions, alterations, or improvements shall be made to any of the Common Elements, regardless of the cost thereof, unless the prior written consent of Sponsor is first obtained, provided, however, that Sponsor's written consent is not necessary if such additions, alterations, or improvements to the Common Elements is required to (i) comply with Law; or (ii) remedy any notice of violation; or (iii) remedy any work order of the Condominium's insurer. In no event will the limitations imposed in the preceding sentence continue beyond the earlier to occur of (i) five (5) years from the First Closing or (ii) until such time as Sponsor no longer owns twenty-five (25%) percent in number of all Units.

Section 5.4 *Insurance*.

(A) To the extent commercially reasonable, the Condominium Board shall obtain, and shall maintain in full force and effect, a commercial package policy including fire and special causes of loss, on at minimum a replacement cost valuation or replacement cost coverage and agreed valuation, insuring the entire Building (excluding each Unit, any Limited Common Elements appurtenant thereto, and any Unit Owner Property) together with all building service machinery contained therein, and covering the interests of the Condominium, the Condominium Board, all of the Unit Owners and all Permitted Mortgagees, as their interest may appear. Each of the said policies shall contain:

(i) waivers of (a) subrogation, (b) a cross-liability endorsement and (c) pro-rata reduction of liability if Unit Owners obtain additional coverage;

(ii) a provision that any settlement of claim will be made by the Condominium Board and that all proceeds thereof shall be paid to either the Condominium Board or the Insurance Trustee, as provided in section 5.5 hereof;

(iii) a New York standard mortgagee clause in favor of each Permitted Mortgagee, which shall provide that the proceeds thereof shall be paid to such Permitted Mortgagee as its interest may appear, subject, however, to the loss payment provisions in favor of the Condominium Board and the Insurance Trustee set forth in subsection (ii) above and in section 5.5 hereof; and

(iv) a provision that such policy may not be either canceled or substantially modified except upon at least ten (10) days' prior written notice to the Condominium Board and all insureds who may have requested such notice, including Permitted Mortgagees.

Evidence of insurance or certificates of insurance of all such policies and of all renewals thereof, together with proof of payment of premiums, shall be on file at the office of Managing Agent. Copies thereof shall be delivered to any Unit Owner or Permitted Mortgagee on written request thereof.

(B) The Condominium Board shall also obtain and maintain, to the extent commercially reasonable:

(i) commercial general liability insurance written by companies with an A.M. Best Company rating of at least A-VII, covering all claims for personal injury or property damage arising out of any occurrence on the Property and listing as named insureds (a) the Condominium Board and each Member thereof, (b) Managing Agent or manager (if any), (c) each officer and employee of the Condominium and (d) each Unit Owner (except, however, that such insurance shall not cover any liability of a Unit Owner arising from occurrences within such Unit Owner's own Unit or any Limited Common Elements appurtenant thereto), with such coverage to be primary and not on an excess or contributory basis with any other policy which may be available to the Condominium Board or Managing Agent;

(ii) rent insurance;

(iii) worker's compensation and New York State disability benefits insurance;

(iv) boiler and machinery insurance;

(v) water damage legal liability insurance;

(vi) officers' and directors' liability insurance;

(vii) fidelity bonds;

(viii) commercial umbrella insurance in the minimum amount of ten million ($10,000,000) dollars;

(ix) real property insurance; and

(x) such other insurance as the Condominium Board shall from time to time determine.

(C) All policies of insurance to be maintained by the Condominium Board shall contain such limits as the Condominium Board shall from time to time determine, provided, however, that:

(i) with respect to insurance policies maintained by the Condominium Board pursuant to subsection (A) hereof, the coverage shall be in an amount equal to not less than eighty (80%) percent of the full replacement cost of the Building, exclusive of footings and foundations, without deduction for depreciation, as approved by an insurance carrier, authorized to do business in New York, a qualified insurance broker, or another qualified source;

(ii) with respect to insurance policies maintained by the Condominium Board pursuant to provision (i) of subsection (B) hereof, such policies shall contain aggregate limits of not less than one million ($1,000,000) dollars per occurrence and two million ($2,000,000) dollars in the aggregate, and commercial umbrella insurance in the minimum amount of ten million ($10,000,000) dollars; and

(iii) with respect to insurance policies maintained by the Condominium Board pursuant to provision (ii) of subsection (B) hereof, the coverage shall be in an amount equal to the aggregate of all of the Unit Owners' Common Charges for one year.

Any insurance policies maintained by the Condominium Board may also provide for such deductible amounts as the Condominium Board shall determine. The Condominium Board shall review the limits of each insurance policy, as well as the amount of any deductible sum thereunder, at least once each year.

(D) The cost of all insurance maintained by the Condominium Board pursuant to this section 5.4, together with the fees and disbursements of any Insurance Trustee appointed by the Condominium Board pursuant to the terms of these By-Laws, shall be borne by the Unit Owners as a Common Expense.

(E) For so long as Sponsor owns at least one (1) Unsold Unit, unless Sponsor's prior written consent is obtained, the Condominium Board must maintain, at a minimum, the types and coverage amounts of insurance set forth in the First Year's Budget.

(F) The Condominium Board is not required to obtain or maintain any insurance with respect to the Units, any Limited Common Elements appurtenant thereto, and any Unit Owner Property. Each Unit Owner shall, at such Unit Owner's sole cost and expense, obtain and maintain in full force and effect such insurance, the types and amounts of which shall be determined by the Condominium Board in its sole discretion, insuring the Units, any Limited Common Elements appurtenant thereto, and any Unit Owner Property as well as liability insurance with respect to occurrences in or about the Unit or any Limited Common Elements appurtenant thereto. All such policies shall contain waivers of subrogation, if commercially reasonable and provide that the liability of the carriers issuing the insurance obtained by the Condominium Board shall not be affected or diminished by reason of any such additional insurance carried by any Unit Owner. All such certificates of insurance shall name the Condominium Board, the Condominium and Sponsor as additional insureds. For so long as Sponsor owns at least one (1) Unsold Unit, any change or elimination of such requirement may only be made upon Sponsor's prior written consent. Evidence of such insurance must be provided by the purchaser at the closing of title of each Unit and thereafter, whenever requested by the Condominium Board or Managing Agent.

Section 5.5 *Casualty or Condemnation.*

(A) In the event that either (i) the Building is damaged or destroyed by fire or other casualty ("Casualty Loss") or (ii) the General Common Elements and/or Limited Common Elements or the Units, or any part thereof is taken in condemnation or by eminent domain ("Taking"), the net insurance proceeds payable under the insurance policies maintained by the Condominium Board pursuant to the terms of section 5.4 hereof by reason of such Casualty Loss or the net condemnation awards receivable by reason of such Taking, as the case may be, shall be payable either to the Condominium Board, if the same shall be one million ($1,000,000) dollars or less in the aggregate, or to the Insurance Trustee, if the same shall exceed one million ($1,000,000) dollars in the aggregate. In either instance, subject to the provision of subsection (D) of this section 5.5, all such monies actually received ("Trust Funds") shall be first solely and exclusively used to make repairs or replacement to any damaged or destroyed Shared Facilities, and the remainder shall be held in trust for the benefit of all Unit Owners (with respect to the portion thereof allocated to a Casualty Loss to the Building or any part thereof or a Taking of the General Common Elements and/or Limited Common

Elements or the Units) and their Permitted Mortgagees and shall be disbursed pursuant to the terms of this section 5.5. Notwithstanding anything to the contrary contained either in this subsection (A) or elsewhere in this section 5.5, however, in the event that any Unit, any portion thereof, or any Limited Common Element appurtenant thereto are taken in a Taking (regardless of whether or not all or a part of the Common Elements are contemporaneously taken), no such Unit Owner shall be deemed to have waived whatever rights that he may have to pursue a separate claim against the condemning authority by reason thereof.

(B) Subject to the terms of subsection (D) hereof, the Condominium Board shall arrange for the prompt repair or restoration ("Work") of: (i) in the event of a Casualty Loss, the portion(s) of the Building (excluding the Units and Unit Owner Property) affected by such Casualty Loss, or (ii) in the event of a Taking, the portion(s) of the Common Elements affected by such Taking. Damage or destruction to a Unit shall be promptly repaired or restored by the Unit Owner of the affected Unit. If, pursuant to the immediately preceding sentence, Work is to be performed in or to Units, Common Elements that service or enclose Units and other Common Elements, or any combination of the foregoing, the Work shall be performed to the extent practicable, first in or to the Units, next in or to the Common Elements that service or enclose Units and then in or to the balance of the Common Elements. If a Unit Owner fails to repair or restore the Unit, the Condominium Board may cause the Unit to be repaired or restored and all costs in connection therewith shall be charged to the defaulting Unit Owner as a Special Assessment.

(C) In the event that Work shall be performed pursuant to the terms of subsections (B) and (D) of this section 5.5, the Condominium Board or the Insurance Trustee, as the case may be, shall disburse the Trust Funds to the contractors engaged in the Work in appropriate progress payments. If the Trust Funds shall be less than sufficient to discharge the cost and expense of performing the Work, the Condominium Board shall levy a Special Assessment against all Unit Owners for the amount of such deficiency in proportion to their respective Common Interest, for Work to the General Common Elements and against all Unit Owners, and all proceeds of such Special Assessment shall become part of the Trust Funds. If, conversely, the Trust Funds shall prove to be more than sufficient to discharge the cost and expense of performing the Work, such excess shall be paid to all Unit Owners in proportion to their respective Common Interest, with respect to Work to the Common Elements, except that no payment shall be made to a Unit Owner until there has first been paid, out of such Unit Owner's share of such excess, such amounts as may be necessary to reduce unpaid liens on the Unit Owner's Unit (other than mortgages that are not Permitted Mortgages) in the order of priority of such liens. Notwithstanding the foregoing, however, in the event that the Unit Owners are assessed pursuant to the terms of the second sentence of this subsection (C) for any projected deficiency in the amount of the Trust Funds available to the Condominium Board and, after the payment of all costs and expenses incurred in connection with the Work, any portion of the Trust Funds remaining unspent, such excess Trust Funds shall, to the extent of such Special Assessment, be deemed to be, and shall constitute, an unspent Special Assessment and shall be paid to the Unit Owners so assessed in proportion to their respective Common Interest, with respect to Work to the Common Elements, free of any claim of any lienor (including without limitation, any Permitted Mortgagee). Until such time that the lien of a Sponsor Loan has been released, the "Insurance Trustee" for the purposes of subsection (C) of this section 5.5 shall be deemed to be such Sponsor Lender.

(D) If either seventy-five (75%) percent or more of the Building is destroyed or substantially damaged by fire or other casualty or seventy-five (75%) percent or more of the Common Elements are taken in a Taking, the Work shall not be performed unless seventy-five (75%) percent or more of all Unit Owners (including Sponsor if Sponsor shall then own any Units), in aggregate Common Interest, shall promptly resolve to proceed with the same. In the event that a sufficient number of Unit Owners shall so resolve, the Work shall be performed pursuant to the terms of subsections (B) and (C) hereof. Conversely, in the event that a sufficient number of Unit Owners shall either fail or refuse to so resolve, the Work shall not be performed and the Property shall be subject to an action for partition by any Unit Owner or lienor, as if owned in common, in which event the net proceeds of the resulting sale, together with any Trust Funds, shall be paid to all Unit Owners in proportion to their respective Common Interest, to the extent allocated to

destroyed or damaged portions of the General Common Elements or shall be paid to all Unit Owners in proportion to their respective Common Interest to the extent allocated to destroyed or damaged portions of the Limited Common Elements except that no payment shall be made to a Unit Owner until there first has been paid, out of such Unit Owner's share of such funds, such amounts as may be necessary to pay off any Permitted Mortgage and other unpaid liens on the Unit Owner's Unit in the order of priority of such liens. Notwithstanding anything to the contrary set forth herein, any action to terminate the legal status of the Condominium after substantial destruction or a Taking shall require the written consent (which consent shall not be unreasonably withheld, conditioned or delayed) of the Permitted Mortgagees representing at least fifty-one (51%) percent of the Common Interest of all Units which are subject to Permitted Mortgages or by a majority of the Mortgage Representatives, if any. The Condominium Board shall not be required to take any action to obtain the consent of the Permitted Mortgagees or Mortgage Representatives as set forth in this section 5.5(D) other than the requirements set forth in section 8.7 of these By-Laws. The provisions of this section 5.5(D) may not be amended, modified, or deleted without the prior written consent of Sponsor for so long as Sponsor continues to own at least one (1) Unsold Unit.

(E) In the event that the damage resulting from a Casualty Loss shall (i) render one or more Units wholly or partially unusable for the purposes permitted in the Declaration or (ii) destroy the means of access to one or more Units, the installments of Common Charges otherwise payable by the Unit Owner of any Unit so affected thereby shall not be abated.

(F) If (i) a portion of any Unit shall be taken in condemnation or by eminent domain and (ii) the Condominium shall not be terminated by reason of a simultaneous Taking pursuant to the terms of subsection (D) hereof, the Common Interest appurtenant to such Unit shall be adjusted in the proportion that the total floor area of such Unit and its appurtenant Limited Common Elements, if any, after such Taking bears to the total floor area of such Unit and its appurtenant Limited Common Elements, if any, prior to such Taking. The Condominium Board shall promptly prepare and record an amendment to the Declaration reflecting the new Common Interest, appurtenant to such Unit, which amendment shall be executed by the owner of such Unit together with the holders of record of any liens thereon (or, in lieu of execution by such Unit Owner and lienors, the same may execute a consent to such amendment in recordable form). Following the Taking of a portion of a Unit and the recording of the aforementioned amendment to the Declaration, the votes appurtenant to such Unit shall be based upon the new Common Interest of such Unit, and, in the event of a Taking of an entire Unit, the right to vote appurtenant to such Unit shall wholly terminate. In either event, the Common Interest of the other remaining Units shall be adjusted accordingly and reflected in an amendment to the Declaration duly executed and acknowledged by the Condominium Board and the owners of all of the other or remaining Units together with the holders of the Permitted Mortgages.

(G) As used in this section 5.5, the terms:

(i) "Prompt repair or restoration" shall mean that the Work is to be commenced not more than either: (a) sixty (60) days after the date upon which the Insurance Trustee notifies the Condominium Board that it has received Trust Funds sufficient to discharge the estimated cost and expense of the Work, or (b) ninety (90) days after the date upon which the Insurance Trustee notifies the Condominium Board that it has received Trust Funds insufficient to discharge the estimated cost and expense of the Work, or (c) in the event that the Trust Funds are payable to the Condominium Board pursuant to the terms of subsection (A) of this section 5.5, sixty (60) days after the date upon which the Condominium Board notifies the Unit Owners that it has received the Trust Funds, whether or not the same are sufficient to discharge the cost and expense of the Work; and

(ii) "Promptly resolve" shall mean that a resolution shall be duly made not more than sixty (60) days after the date upon which the Condominium Board notifies the Unit

Owners that it has received the Trust Funds and that the same are or are not sufficient to discharge the estimated cost and expense of the Work, as the case may be.

(H) Any dispute that may arise under this section 5.5 between Unit Owners or between any Unit Owner(s) and the Condominium Board shall be resolved by arbitration pursuant to the terms of Article 10 hereof.

Section 5.6 *Use of the Property.*

(A) Nothing shall be done or kept in any Unit or in any of the Common Elements that would increase the rate of insurance for the Property, except upon the prior approval of the Condominium Board. No Unit Owner shall permit anything to be done or kept in a Unit or in the Common Elements that will result in the cancellation of insurance on the Property or the contents thereof, or that would be in violation of any Law. No waste shall be committed in the Common Elements.

(B) Nothing shall be done in any Unit or in, on, or to the Common Elements that will impair the structural integrity of the Property or will structurally change the Building, except as is otherwise provided in the Declaration or in these By-Laws. In no event shall interior partitions contributing to the support of any Unit or the Common Elements be altered or removed.

(C) The Condominium Board, Sponsor, and their respective Permitted Users shall not be liable for any loss or damage caused by power outages, temperature fluctuations or other such causes in or around the Building, including without limitation in Units. Any loss or damage in any Unit and/or Storage Cage as a result thereof will be at the sole cost of the Unit Owner, as applicable.

Section 5.7 *Use of the Units*.

(A) In order to provide for congenial occupancy of the Property and for the protection of the values of the Units, the use of Units shall be restricted to, and shall be in accordance with, the terms contained in the balance of this section 5.7.

(B) The Units shall be used for residential purposes only – including permitted "home occupation" as defined in the Zoning Resolution (unless otherwise set forth herein), but excluding "dormitory," "bed and breakfast" or other transient hotel-type use. Not more than one family may occupy a Unit at any one time. A Unit owned or leased by an individual, corporation, partnership, limited liability company, fiduciary, or any other entity (including, but not limited to, any federal or state agency, any foreign government and any embassy, consulate or other official representative thereof) may only be occupied (unless the Condominium Board otherwise consents in writing) by such individual, or by an individual officer, director, stockholder, or employee of such corporation, or by an individual partner or employee of such partnership, or a member of such limited liability company, or by such individual fiduciary (including directors, officers, stockholders, or employees of corporate fiduciaries and partners or employees of partnership fiduciaries), or by an individual beneficiary of said fiduciary, or by an individual principal or employee of such other entity, respectively, or by Family Members and guests of any of the foregoing (and nothing herein contained shall be deemed to prohibit the exclusive occupancy of any such Unit by such Family Members). Notwithstanding the foregoing, Sponsor (with respect to the Unsold Units) or the Condominium (with respect to sold Units) may, in their sole discretion, permit Persons other than those set forth above to occupy a Unit. In no event, however, shall a portion of a Unit (as opposed to the entire Unit) be sold, conveyed, leased, or subleased.

(C) Notwithstanding anything to the contrary contained in this section 5.7, the Condominium Board may, in its sole discretion and without the consent of the Unit Owners, grant permission for the use of any Unit as a professional office or for any purpose, provided that the nature and manner of such use complies with Law and does not violate the then existing certificate of occupancy for the Building.

Any such consent shall be in writing and shall be personal to such Unit Owner. Any lessee of, or successor in title to, such Unit Owner shall be required to obtain the prior approval of the Condominium Board before using such Unit for any purpose other than that set forth in subsection (B) hereof.

(D) Notwithstanding anything to the contrary contained in this section 5.7, Sponsor may, in its sole discretion and without the consent of the Condominium Board or the Unit Owners, (i) use or grant permission for the use of any Unsold Unit as a professional office or for any other purpose, provided the nature and manner of such use complies with Law and does not violate the then existing certificate of occupancy for the Building or any other applicable governmental regulations, (ii) use any Unsold Units as model Units and offices for the selling, leasing, management, operation and promotion of the Unsold Units or for any other purpose, subject only to compliance with Law, and (iii) lease any Unsold Unit to third parties for either long term or short term stays, in compliance with Law.

Section 5.8 *Use of the Common Elements*.

(A) Subject to the terms of subsections (B) and (C) of this section 5.8, the Common Elements (including, without limitation, the electrical, heating, gas, plumbing and other mechanical systems and equipment of the Building and the Facilities) may be used only for the furnishing of the services and facilities, and for the other uses, for which they are reasonably suited and capable. In addition, no furniture, packages, or objects of any kind shall be placed in the lobbies, vestibules, public halls, stairways, public elevators, or any other part of the Common Elements without the prior approval of the Condominium Board. The lobbies, vestibules, public halls, stairways and public elevators shall be used only for normal passage through them. Accordingly, all Unit Owners shall require their tradesperson to utilize exclusively the elevator and entrance designated by the Condominium Board for transporting packages, merchandise, or other objects.

(B) The owner or owners of any two (2) or more Units, which Units are the only Units serviced or benefited by any General Common Element adjacent or appurtenant to such Units (for example, that portion at the end of any residential hallway that is directly adjacent to any such Units located on opposite sides of such hallway) shall, with the consent of the Condominium Board (which consent shall not be unreasonably withheld, conditioned, or delayed), have the right to use such General Common Elements exclusively, as if it were a part of such Units (including the right, in the above example of a portion of a hallway, to enclose such portion), and no amendment to the Declaration or reallocation of Common Interest shall be made by reason thereof. In such event, however, such owner or owners shall, at such owner's or their sole cost and expense, both (i) operate, maintain and repair such General Common Element for so long as such owner or owners exercise such exclusive right of use and (ii) restore such General Common Element to its original condition, reasonable wear and tear excepted, after such owner or owners cease to exercise such exclusive right of use.

(C) The terms of subsection (A) of this section 5.8 shall not apply to Sponsor for so long as there are any Unsold Units. Sponsor shall have the right, without charge or limitation, to: (i) erect and maintain signs, of any size or content determined by Sponsor on or about any portion of the Common Elements chosen by Sponsor including the area adjacent to the main entrance of the Building; (ii) have its employees, contractors, subcontractors and sales agents present on the Property; and (iii) do all things necessary or appropriate, including the use of the Common Elements (such as lobbies, corridors and the like), to sell, lease, manage, or operate Unsold Units, to complete any work or repairs to the Building expressly undertaken by Sponsor and to comply with Sponsor's obligations under the Plan and the Condominium Documents. In no event, however, shall Sponsor be entitled to use any Common Elements in such a manner as will unreasonably interfere with the use of any Unit for its permitted purposes.

(D) Sponsor, for so long as Sponsor continues to own any Unsold Unit, and the Condominium Board shall have the right to lease, sublease, license, sell or otherwise convey to a Unit Owner any portion of the Common Elements which either Sponsor or the Condominium Board determines is no

longer needed for the furnishing of the services and facilities (including reasonable access) for which such Common Elements were reasonably intended. Any revenue received for the sale, leasing, subleasing, licensing or other conveyance of such Common Elements shall be retained solely by Sponsor or the Condominium Board, as applicable.

Section 5.9 *Use of the Storage Cages*.

(A) A Storage Cage may be used only for the storage of personal effects of a Unit Owner, and in no event shall any food or other perishable item be stored therein or otherwise used for any Prohibited Use.

(B) No Storage Cage may be used for any Prohibited Use. The use of a Storage Cage for a Prohibited Use can result in violations being posted against the Building. Any and all costs or expenses incurred by the Condominium or other Unit Owner as a result of any Prohibited Use of a Storage Cage shall be borne by such Unit Owner.

(C) Notwithstanding anything to the contrary, Sponsor may, without the consent of either the Condominium Board or the Unit Owners, use any Unsold Storage Cage for any purpose permitted by Law or to change the permitted use of an Unsold Storage Cage, subject to the provisions of the By-Laws.

(D) The Condominium Board has the authority to promulgate additional rules and/or restrictions regarding the use of, insurance coverage for, and access to the Storage Cages.

Section 5.10 *Rights of Access.*

(A) Each Unit Owner shall grant to the Condominium Board, to the Managing Agent or manager (if any), or to any other Person authorized by any of the foregoing a right of access (including the right of forced entry if required in the discretion of the party seeking such entry) to the Unit and its appurtenant Limited Common Elements, if any, and any Storage Cage for the purposes of:

(i) making inspections of, or removing violations noted or issued by any governmental authority against, the Common Elements or any other part of the Property;

(ii) curing defaults hereunder or under the Declaration or violations of the Rules and Regulations committed by such Unit Owner or correcting any conditions originating in the Unit and threatening another Unit or all or a portion of the Common Elements;

(iii) performing maintenance, installations, alterations, repairs, or replacements to the structural elements, mechanical or electrical services, or other portions of the Common Elements located within the Unit, Storage Cage or elsewhere in the Building;

(iv) reading, maintaining, or replacing utility meters relating to the Common Elements, to the Unit, or to any other Unit; or

(v) correcting any condition that violates the provisions of any Permitted Mortgage encumbering another Unit.

Except in cases of emergency (that is, a condition requiring repairs or replacement immediately necessary for the preservation or safety of the Building or for the safety of the occupants of the Building or other individuals, or required to avoid the suspension of any necessary service in the Building),

the foregoing rights of access shall be exercised only upon not less than 1 day's advance notice and only in such a manner as will not unreasonably interfere with the use of the Units and their appurtenant Limited Common Elements for their permitted purposes. In cases of emergency, however, such rights of access may be exercised immediately, without advance notice and whether or not the Unit Owner is present.

(B) Sponsor and its contractors, subcontractors, consultants, materialpersons, agents and employees will have a right of access to each Unit and to all of the Common Elements (including Limited Common Elements and Storage Cages) for the purpose of fulfilling Sponsor's obligations under the Plan and performing certain alterations and repairs in or about the Units and the Common Elements. Sponsor will use reasonable efforts in order to exercise such access in such a manner as will not unreasonably interfere with the use of any Unit and/or any appurtenant Limited Common Elements for their permitted purposes. If reasonable care under the circumstances is exercised to safeguard the Unit Owner's property, such entry shall not render Sponsor or its authorized agents liable for any damage to the Unit or to the personal property or fixtures contained therein. Such entry shall be permitted on reasonable prior notice based on the nature of the repair or replacement but in no event on less than two days' notice, except that no notice will be necessary in the case of an emergency (i.e. a condition requiring repair or replacement immediately necessary for the preservation or safety of the Building or for the safety of occupants of the Building, or other persons, or required to avoid the suspension of any necessary service in the Building).

Section 5.11 *Modification of the Rules and Regulations.* The Condominium Board shall have the right to amend, modify, add to, or delete any of the Rules and Regulations from time to time, provided, however, that any such amendment, modification, addition, or deletion may be overruled by a vote of at least 66 2/3% of all Unit Owners, in number and Common Interest. Copies of the text of any amendments, modifications, additions, or deletions to the Rules and Regulations shall be furnished to all Unit Owners not less than thirty (30) days prior to the effective date thereof. Notwithstanding the foregoing, the Condominium Board shall not have the right to amend, modify, add to, or delete any of the Rules and Regulations if the same would adversely affect Sponsor or a principal or Affiliate of Sponsor that owns a Unit, without the prior written consent of Sponsor.

Section 5.12 *Real Estate Taxes.* Unless and until real estate taxes are billed directly to Unit Owners by the City Collector, the Condominium Board shall promptly pay such taxes as a Common Expense. In the event of a proposed sale of any Unit, the Condominium Board (for so long as the Condominium Board is still paying such real estate taxes) shall, upon the written request of the selling Unit Owner, execute and deliver to the purchaser of such Unit, or to such purchaser's title company, a letter agreeing to promptly pay all such real estate taxes affecting such Owner's Unit to the date of the Closing of Title to such Unit.

Section 5.13 *Fuel.* Unless and until fuel is billed directly to Unit Owners by the supply company, in accordance with and subject to the provisions of the Plan, the cost and expense of fuel (for heating and cooling) serving or benefiting any Unit and/or Common Element shall be: (i) considered part of the expense of maintaining such Unit and/or Common Element, (ii) determined by the Condominium Board, (iii) paid by the Condominium Board, and (iv) charged to the Unit Owners as a Common Expense for such portion attributable to the Units and/or the General Common Elements and/or the Limited Common Elements. In the event there is a particular or unique use being made of a Unit and/or Common Element, the Condominium Board shall cause a new survey to be made the cost of which shall be borne by the Unit Owners as a Common Expense.

Section 5.14 *Water Charges and Sewer Rents.* Unless and until water is separately metered in a Unit and water charges and sewer rents are billed directly to a Unit Owner by the City Collector, in accordance with and subject to the provisions of the Plan, the cost and expense of water serving or benefiting a Unit and/or Common Element shall be: (i) considered part of the expense of maintaining such Unit and/or Common Element, (ii) determined by the Condominium Board, (iii) paid by the Condominium Board, and

(iv) charged to the Unit Owners as a Common Expense for such portion attributable to the Units and/or the General Common Elements and/or the Limited Common Elements. In addition, the cost of submetering shall be a Common Expense.

Section 5.15 *Electricity.*

(A) Electricity for each Unit shall be either individually direct metered or submetered for each Unit (or portion thereof).

(B) If individually direct metered, each Unit Owner shall be required to pay the billing utility directly for electricity consumed in such Unit Owner's Unit (or portion thereof) and in the Limited Common Elements to which such Unit has exclusive access.

(C) If the Units are submetered, each Unit Owner shall be required to pay bills for electricity consumed in such Unit Owner's Unit either to the Condominium Board or to the utility company or to the servicing company engaged by the Condominium Board to perform such services all at the direction of the Condominium Board. The Common Expenses shall include fees for administering and servicing the submeters. In the event that a Unit Owner fails to pay for its submetered electricity, the Condominium Board shall be responsible to pay such expense on the Unit Owner's behalf and such electricity charges shall be deemed Common Charges allocable to the defaulting Unit Owner and the Condominium Board shall have a lien for non-payment of the expense as provided in Article 6.5 of these By-Laws.

(D) Electricity for the Common Elements shall be supplied through one or more separate meters therefor and the cost thereof will be paid by the Condominium Board and will be borne by the Unit Owners as Common Charges.

(E) In addition, the cost of submetering shall be a Common Expense.

(F) Any disputes with respect to submetering rates and billing must be submitted to Arbitration pursuant to Article 10 of these By-Laws.

Section 5.16 *Record and Audits.*

(A) The Treasurer of the Condominium, or the Managing Agent under the supervision of such Treasurer, shall keep full, detailed and accurate records and books of account with respect to the financial affairs of the Condominium, which records and books of account shall include, without limitation, (i) a listing of all receipts of and expenditures by the Condominium Board and the Managing Agent and (ii) a separate listing for each Unit, setting forth, among other things, the amount of each assessment of Common Charges and Special Assessments levied against such Unit, the date when due, the amounts paid thereon and the balance, if any, remaining unpaid, as well as all Permitted Mortgagees having an interest in such Unit.

(B) Within four (4) months after the end of each fiscal year of the Condominium, the Condominium Board shall submit to each Unit Owner, and, if so requested, to any Permitted Mortgagee, an annual report of the receipts and expenditures of the Condominium prepared and certified by an independent certified public accountant. The cost of preparing and distributing each such report shall be borne by the Condominium Board as a Common Expense. The fiscal year of the Condominium shall be a calendar year.

ARTICLE 6

COMMON CHARGES

Section 6.1 *Determination of Common Expenses and Fixing of Common Charges.*

(A) From time to time, but not less frequently than once a year, the Condominium Board shall: (i) prepare and adopt a budget for the Condominium, subject, in all respects, to the strictures set forth in section 2.5 hereof; (ii) determine the aggregate amount of Common Charges necessary to be charged to the Unit Owners in order to meet the Common Expenses; and (iii) allocate and assess such Common Charges amongst the Unit Owners in accordance with allocations set forth in the First Year's Budget. The Condominium Board shall advise all Unit Owners promptly thereafter in writing of the amount of Common Charges payable by each of them, not later than ten (10) days prior to the date upon which the first installment of newly-determined Common Charges is due, shall furnish copies of the budget (in a reasonably itemized form) upon which such Common Charges are based to all Unit Owners and to their respective Permitted Mortgagees whenever requested in writing by such Permitted Mortgagees. The Condominium Board may, at its sole discretion, from time to time increase or decrease the amount of Common Charges allocated to the Units and payable by the Unit Owners and may modify its prior determination of the Common Expenses for any fiscal year so as to increase or decrease the amount of Common Charges payable for such fiscal year or portion thereof; however, no such revised determination of Common Expenses shall have a retroactive effect on the amount of Common Charges payable by Unit Owners for any period prior to the date of such new determination. Notwithstanding the foregoing, however, the Condominium Board shall not reduce the Common Charges payable during any fiscal year occurring within the Sponsor Control Period solely as a result of either reducing the number of employees of the Condominium below the number employed (or anticipated in the First Year's Budget) for the Property on the date of recording the Declaration except with Sponsor's prior written consent, or eliminate or reduce the insurance coverage below that provided for the Property on such date, except with the concurrence of a majority of the Members of the Condominium Board elected by Unit Owners other than Sponsor. All Unit Owners will be given a copy of the proposed annual budget of the Condominium at least ten (10) days prior to the date set for adoption thereof by the Condominium Board.

(B) The failure or delay of the Condominium Board to prepare or adopt a budget or to determine the Common Expenses for any fiscal year or portion thereof shall not be deemed a waiver or modification in any respect of the covenants and provisions hereof or a release of any Unit Owner from the obligation to pay Common Charges. In such event, the Common Charges that were computed on the basis of the Common Expenses last determined for any fiscal year or portion thereof shall continue thereafter to be the Common Charges payable by the Unit Owners until a new determination of the Common Expenses shall be made.

(C) In addition to the foregoing duty to determine the amount of and assess Common Charges, the Condominium Board shall have the right, subject, in all respects, to the strictures contained in section 2.5 hereof, to levy Special Assessments to meet the Common Expenses. All Special Assessments relative to the Common Elements shall be levied against all Unit Owners in proportion to their respective Common Interest. Special Assessments relating to the Storage Cages shall be levied solely against all Unit Owners owning such Storage Cages. Special Assessments may be payable either in one lump sum or in installments, as the Condominium Board shall determine, provided, however, that the Condominium Board shall give each Unit Owner not less than fifteen (15) days' written notice prior to the date upon which such Special Assessment, or the first installment thereof, shall be due and payable, which notice shall set forth, in reasonable detail, the nature and purpose thereof. The Condominium Board shall have all rights and remedies for the collection of Special Assessments as are provided herein for the collection of Common Charges (including, without limitation, the provisions of section 6.5 hereof).

(D) The excess of all rents, profits and revenues derived from the rental or use of any space forming a part of, or included in, any Common Element remaining after deduction of all expenses incurred in connection with generating the same shall constitute income of the Unit Owners and shall be collected on behalf of the Unit Owners by the Condominium Board and applied against the Common Expenses attributable to the Common Elements for the fiscal year in which collected. In the event that such net rents, profits and revenues, together with the Common Charges and any Special Assessments collected from the Unit Owners, for any year of operation shall exceed the Common Expenses for such year, then such excess shall be applied by the Condominium Board against the Common Expenses attributable to the Common Elements for the next succeeding year(s) of operation. No Unit Owner shall be entitled to a distribution of any portion of such excess unless the Condominium Board shall determine to distribute all or part of such excess to all Unit Owners pro-rata in proportion to their respective Common Interest. Any such distributions must be made by adjusting the Common Charges collected from Unit Owners.

Section 6.2 *Payment of Common Charges*

(A) All Unit Owners (including Sponsor with respect to Unsold Units for so long as the same are owned thereby) shall be obligated to pay Common Charges and Special Assessments assessed by the Condominium Board pursuant to the terms of section 6.1 hereof at such time or times (but not less than annually) as the Condominium Board shall determine. Unless otherwise determined by the Condominium Board, Common Charges shall be payable in installments on the first day of every month in advance. To the extent permitted by Law, the Condominium Board shall have a lien on each Unit, on behalf of all Unit Owners, for unpaid Common Charges and Special Assessments assessed against such Unit. Such lien, however, shall be subordinate, to the extent required by Law, to any liens for real estate taxes assessed against such Unit and any sums unpaid on a Permitted Mortgage recorded against the Unit.

(B) Notwithstanding anything to the contrary contained in subsection (A) above, during the Sponsor Control Period, the Condominium Board, in its sole discretion, shall have the right to waive all Unit Owners' obligations to pay Common Charges from and after the First Closing for a period to be determined by the Condominium Board, provided during such period, the basic operating costs of the Condominium (exclusive of reserves) are paid by Sponsor. Upon commencement of the collection of Common Charges from all Unit Owners, no assessment will be imposed for any item set forth in the approved budget for the Condominium. The Condominium Board shall remain obligated to update the budget in accordance with Law. If the Condominium Board elects to waive Unit Owners' obligation to pay Common Charges, Unit Owners will remain responsible during such Waiver Period for individual Unit expenses, including without limitation real estate taxes and utility charges (if applicable).

(C) No Unit Owner shall be liable for the payment of any part of the Common Charges and any Special Assessments assessed against the Unit subsequent to a sale, transfer, or other conveyance by Unit Owner of such Unit, together with its Appurtenant Interests, made in compliance with the terms of Article 7 hereof. A purchaser or other successor-in-title to the owner of a Unit shall be liable for the payment of all Common Charges and any Special Assessments accrued and unpaid against such Unit prior to such purchaser's acquisition thereof, except that, to the extent permitted by Law, a Permitted Mortgagee acquiring title to a mortgaged Unit or a purchaser at a mortgage foreclosure sale held with respect to a Permitted Mortgage shall not be liable, and such mortgaged Unit shall not be subject to a lien, for the payment of any Common Charges and Special Assessments assessed subsequent to the recording of such Permitted Mortgage and prior to the acquisition of title to such Unit by the Permitted Mortgagee or by such purchaser. However, in the event of a foreclosure of a Permitted Mortgage (whether by sale, deed in lieu of foreclosure, or otherwise), the defaulting Unit Owner shall remain fully liable for the payment of all unpaid Common Charges and Special Assessments that accrued prior to such foreclosure or sale. Any excess proceeds from such foreclosure or sale shall be paid directly to the Condominium Board in payment of all unpaid Common Charges and Special Assessments. In the case of a Unit, any remaining unpaid Common Charges and Special

Assessments that are not collected from such foreclosure sale or from the defaulting Unit Owner shall be deemed a Common Expense, collectible from all those who are Unit Owners at the time the same is levied.

(D) Subject to the terms and conditions contained in these By-Laws, any Unit Owner may convey the Unit, together with its Appurtenant Interests, to the Condominium Board or to its designee, corporate or otherwise, on behalf of all Unit Owners, without being compensated therefor, and, in such event, be exempt from the payment of Common Charges and Special Assessments thereafter accruing, provided, however, that: (i) all Common Charges and any Special Assessments then due and payable with respect to such Unit have been paid; (ii) such Unit is free and clear of all liens and encumbrances other than a Permitted Mortgage and the statutory lien for unpaid Common Charges and Special Assessments; and (iii) no violation of any provision of the Condominium Documents then exists with respect to such Unit. However, in no event shall Sponsor be permitted to convey any Unsold Unit to the Condominium Board and thereby exempt itself from Common Charges and any Special Assessments attributable to such Unit thereafter accruing unless the aggregate Common Interest then appertaining to the Unsold Units constitute fifteen (15%) percent or less of the total Common Interest then appertaining to all Units, at least five years shall have elapsed from the date of the First Closing and, at the time of conveyance, Sponsor shall pay to the Condominium Board an amount equal to the product of the then current monthly Common Charges for the Unsold Unit(s) being conveyed multiplied by twenty-four (24).

(E) No Unit Owner shall be exempted from liability for the payment of Common Charges or Special Assessments by waiving the use or enjoyment of any or all of the Common Elements or by abandoning the Unit (except with respect to a conveyance of the same to the Condominium Board, without compensation, pursuant to the terms of subsection (C) hereof). Except as expressly provided to the contrary in subsection (E) of section 5.5 hereof, no Unit Owner shall be entitled to a diminution or abatement in the Common Charges or Special Assessments payable thereby for any inconvenience or discomfort arising from: (i) the failure or interruption of any utility or other services; (ii) the making of repairs or improvements to the Common Elements or any Unit (including, without limitation, such Unit) pursuant to the terms of section 5.1, 5.2, or 5.3 hereof; or (iii) any action taken by the Condominium Board or the officers of the Condominium to comply with Law.

Section 6.3 *Statement of Common Charges.* The Condominium Board shall promptly provide a written statement of unpaid Common Charges due from any Unit Owner upon its receipt of a written request therefor from such Unit Owner.

Section 6.4 *Common Charge Deposit for Foreign Owners.* Any Unit Owner that is a foreign government, a resident representative of a foreign government or such other person or entity otherwise entitled to the immunities from suit enjoyed by a foreign government (i.e. diplomatic or sovereign immunity) shall deposit with the Condominium Board an amount equal to two (2) times the then current annual Common Charges for such Unit, subject to increase from time to time as such Common Charges increase, together with the full amount of any Special Assessment levied against, or allocable to, such Unit, as security for the faithful observance by such Unit owner of the terms, provisions and conditions of these By-Laws. In the event that such Unit Owner defaults in respect of the terms, provisions and conditions of these By-Laws, the Condominium Board may use, apply or retain the whole or any part of the security so deposited, to the extent required for the payment of any Common Charges or any other sum to which such Unit Owner is in default. If the Condominium Board applies or retains any part of said security, the Unit Owner in question, within ten (10) days after notice from the Condominium Board, shall deposit with the Condominium Board the amount so applied or retained so that such Condominium Board has the full amount of said security on hand at all times.

Section 6.5 *Default in Payment of Common Charges.*

(A) The Condominium Board shall take prompt action to collect any Common Charges due to the Condominium Board that remain unpaid for more than ten (10) days after the due date for the payment thereof, including, but not limited to the imposition of late charges, notice fees and the institution of such actions for the recovery of interest and expenses as provided in this Article 6. All costs and expenses incurred by the Condominium Board (including attorneys' fees, costs and disbursements) as a result of its attempt to collect unpaid Common Charges and/or Special Assessments shall be borne by the Unit Owner and shall constitute Common Charges payable by such Unit Owner. In connection therewith, the Condominium Board shall have the right and obligation to cause liens for all sums due and owing to the Condominium Board to be filed in the Register's Office pursuant to the terms of § 339-z of the Condominium Act, to cause such liens to be foreclosed in the manner provided in § 339-aa of the Condominium Act and/or to institute all other proceedings deemed necessary or desirable by the Condominium Board to recover all such unpaid Common Charges, together with all additional sums of money collectible by the Condominium Board by reason of such nonpayment pursuant to the terms of subsection (B) hereof. A suit to recover a money judgment for unpaid Common Charges, however, shall be maintainable without foreclosing or waiving the lien securing such charges.

(B) In the event that any Unit Owner shall fail to make prompt payment of Common Charges, such Unit Owner shall be obligated to pay: (i) interest thereon at the rate of one and half (1.5%) percent per month of such unpaid amounts (less any late "charges" theretofore collected), to be computed from the due date thereof until paid in full, together with all costs and expenses paid or incurred by the Condominium Board, the Managing Agent, or the manager (if any) in connection with collecting such unpaid Common Charges with interest as aforesaid and/or in foreclosing the aforementioned lien, including, without limitation, attorneys' fees and disbursements and court costs; (ii) a late charge of one hundred fifty ($150) dollars per month for Common Charges which remain unpaid for more than ten (10) days after the date when due, plus all expenses of collection, including, but not limited to, attorneys' fees, costs and disbursements, in such amount as may be determined by the Condominium Board from time to time, to be computed from the due date thereof until paid in full. In addition, if the Condominium Board shall bring an action to foreclose the aforementioned lien, the defaulting Unit Owner will be required to pay a reasonable rental for the use of the Unit, and the plaintiff in such foreclosure action shall be entitled to the appointment of a receiver to collect the same. All such late charges, interest, costs and expenses and rentals shall be added to and shall constitute Common Charges payable by such Unit Owner.

(C) In any action brought by the Condominium Board to foreclose a lien on a Unit because of unpaid Common Charges, the Condominium Board shall have, on behalf of all Unit Owners, the power to purchase such Unit at the foreclosure sale thereof and to acquire, hold, lease, mortgage, convey, or otherwise deal with such Unit (but not to vote the votes appurtenant to the same). In the event that the net proceeds received on such foreclosure (after deduction of all legal fees and disbursements, advertising costs, brokerage commissions, court costs and other costs and expenses paid or incurred in connection therewith) shall be insufficient to satisfy the defaulting Unit Owner's obligations to the Condominium, such Unit Owner shall remain liable for the deficit. Any surplus on such foreclosure shall be paid to the defaulting Unit Owner after first paying all liens on such Unit Owner's Unit in the order of priority of such liens.

(D) If the Unit Owner shall at any time lease the Unit and shall default in the payment of any Common Charges or additional Common Charges, the Condominium Board may, at its option, so long as such default shall continue, demand and receive from the tenant the rent due or becoming due from such tenant to the Unit Owner, and apply the amount to pay sums due and to become due from the Unit Owner to the Condominium. Any payment by a tenant to the Condominium shall constitute a discharge of the obligation of such tenant to the Unit Owner, to the extent of the amount so paid. The acceptance of rent from any tenant shall not be deemed a consent to or approval of any leasing by the Unit Owner, or a release or discharge of any of the obligations of the Unit Owner hereunder. In the event the tenant fails to pay the rent to the Condominium after demand by the Condominium Board, the Condominium Board shall have the right to commence summary eviction proceedings in the name of or on behalf of the Unit Owner, against the

tenant. All costs and expenses incurred by the Condominium Board (including attorneys' fees, costs and disbursements) in connection therewith, shall be borne by the Unit Owner and shall constitute Common Charges payable by such Unit Owner.

ARTICLE 7

SELLING AND LEASING OF UNITS

Section 7.1 *General.* Subject to the terms of section 7.5 hereof, each Unit Owner may (i) sell the Unit and (ii) lease the Unit for periods of not less nor more than 1 year, provided however, no Unit Owner may sell or lease the Unit except in compliance with the applicable provisions of this Article 7 and the policies and procedures established by the Condominium Board. Any purported sale or rental consummated in default in the applicable terms hereof shall be voidable at the sole election of the Condominium Board, and, if the Condominium Board shall so elect, the selling or renting Unit Owner shall be deemed to have authorized and empowered the Condominium Board to institute legal proceedings to eject the purported purchaser (in the event of an unauthorized sale) or to evict the purported tenant (in the event of an unauthorized lease) in the name of such Unit Owner. Such Unit Owner shall reimburse the Condominium Board for all costs and expenses paid or incurred in connection with such proceedings, including, without limitation, attorneys' fees and disbursements and court costs.

Section 7.2 *Right of First Refusal.*

(A) Subject to the terms of sections 7.5 and 7.9 hereof, any contract to sell a Unit together with its Appurtenant Interests and any lease of a Unit ("Sale Agreement" or "Lease Agreement") shall contain the following language: "THIS AGREEMENT AND THE RIGHTS AND OBLIGATIONS OF THE PARTIES HEREUNDER ARE HEREBY MADE EXPRESSLY SUBJECT TO THE RIGHTS IF ANY, OF THE CONDOMINIUM BOARD OF THE CONDOMINIUM WITH RESPECT TO THE TRANSACTION EMBODIED HEREIN PURSUANT TO THE TERMS OF SECTIONS 7.2 AND 7.3 OF THE BY-LAWS OF THE CONDOMINIUM, AS THE SAME MAY HAVE BEEN AMENDED." Promptly after any such bona fide Sale Agreement or Lease Agreement shall be fully executed, the Unit Owner executing the same ("Offeree Unit Owner") shall send written notice thereof to the Condominium Board by certified or registered mail, return receipt requested, which notice shall be accompanied by a fully executed, original counterpart of the Sale Agreement or Lease Agreement, as the case may be, containing all of the terms offered in good faith by the prospective purchaser or tenant ("Outside Offeror").

(B) The sending of the notice referred to in subsection (A) of this section 7.2 shall constitute an offer by the Offeree Unit Owner to sell the Unit, together with its Appurtenant Interests, or to lease the Unit, as the case may be, to the Condominium Board or to its designee, corporate or otherwise, on behalf of all Unit Owners, subject, however, to any variance therefrom provided in section 7.3 hereof. The giving of such notice shall further constitute a representation by the Offeree Unit Owner to the Condominium Board, on behalf of all Unit Owners, that such Offeree Unit Owner believes the Sale Agreement or Lease Agreement to be bona fide in all respects. Thereafter, upon the written demand of the Condominium Board, the Offeree Unit Owner shall submit to the Condominium Board, in writing, such further information with respect to the Outside Offeror and the Sale Agreement or Lease Agreement as the Condominium Board may reasonably request.

(C) The Condominium Board may elect, by sending written notice thereof to the Offeree Unit Owner by certified or registered mail not later than thirty (30) days (in the event of a proposed sale) and thirty (30) days (in the event of a proposed lease) after receipt of the notice referred to in subsection (A) hereof together with such further information as may have been requested pursuant to the terms of subsection (B) hereof, to purchase such Unit together with its Appurtenant Interests or to lease such Unit, as the case may be (or to cause the same to be purchased or leased by its designee, corporate or

otherwise) on behalf of all Unit Owners upon the same terms and conditions as were contained in the Sale Agreement or Lease Agreement and stated in the response(s) by the Offeree Unit Owner to any requests for additional information pursuant to the terms of subsection (B) hereof. Notwithstanding anything to the contrary contained herein, however, the Condominium Board shall not exercise any option set forth in this section 7.2 to purchase or lease any Unit without the prior approval of a Majority of all Unit Owners.

(D) The Condominium Board may not discriminate against any person on the basis of race, creed, color, sex, sexual orientation, disability, marital status, age, ancestry, national origin or other ground proscribed by Law in connection with its exercise of its right of first refusal with respect to the sale or rental of a Unit.

Section 7.3 *Acceptance of Offer*

(A) In the event that the Condominium Board shall elect, within the time and in the manner provided in section 7.2 hereof, to purchase a Unit together with its Appurtenant Interests, to lease such Unit, or to cause the same to be purchased or leased by its designee, title shall close or a lease shall be executed, in either event in accordance with the terms of the Sale Agreement or Lease Agreement, at the office of the attorneys for the Condominium Board within 45 days after the day upon which the Condominium Board shall give notice of its election to accept such offer.

(B) If such Unit and its Appurtenant Interests are to be purchased by the Condominium Board or its designee on behalf of all Unit Owners, such purchase may be made from the funds deposited in the capital and/or expense accounts of the Condominium. If the funds in such accounts are insufficient to effectuate such purchase, the Condominium Board may levy a Special Assessment against each Unit Owner (other than the Offeree Unit Owner) in accordance with the terms of subsection (C) of section 6.1 hereof and/or the Condominium Board may, in its discretion, finance the acquisition of such Unit; provided, however, that no such financing may be secured by an encumbrance on or a hypothecation of any portion of the Property other than the Unit to be purchased together with its Appurtenant Interests. In addition, if the Outside Offeror was to assume or to take title to the Unit subject to the Offeree Unit Owner's existing mortgage or mortgages pursuant to the Sale Agreement, the Condominium Board may purchase the Unit and assume or take title thereto subject to such mortgage or mortgages as the case may be. At the Closing of Title, the Offeree Unit Owner shall convey the Unit, together with its Appurtenant Interests, to the Condominium Board or to its designee, on behalf of all Unit Owners, by deed in the form required by Section 399-o of the Condominium Act with all tax and/or documentary stamps affixed at the expense of the Offeree Unit Owner, who shall also pay all other transfer taxes arising out of such sale (including, if applicable, all New York State and New York City Transfer Taxes) notwithstanding any terms of the Sale Agreement to the contrary. Real estate taxes, mortgage interest (if applicable) and Common Charges shall be apportioned between the Offeree Unit Owner and the Condominium Board or its designee as of the Closing date, notwithstanding any terms of the Sale Agreement to the contrary. Thereafter, such Unit shall be held, so long as the same is owned by the Condominium Board or its designee, on behalf of all Unit Owners, as tenants-in-common, and all such Unit Owners shall be deemed to have waived all rights of partition with respect to such Unit and the entire Property, as herein provided.

(C) In the event that such Unit is to be leased by the Condominium Board or its designee on behalf of all Unit Owners, the Offeree Unit Owner shall execute and deliver to the Condominium Board or such designee a lease covering such Unit by and between the Offeree Unit Owner, as landlord, and the Condominium Board or such designee, as tenant. Such lease shall be in the then current form of apartment lease recommended by the Real Estate Board of New York, Inc., and shall contain all of the terms and conditions of the Lease Agreement not in conflict with such form of lease, including, without limitation, the rental and term provided for therein. Notwithstanding anything to the contrary set forth hereinabove or in the Lease Agreement, however, such lease shall expressly provide that the Condominium Board or such designee may enter into a sublease of the premises demised thereunder without consent of the landlord.

Section 7.4 *Failure to Accept Offer.*

(A) In the event that the Condominium Board shall fail to accept an offer made pursuant to the terms of section 7.2 hereof within the respective times set forth in subsection (C) thereof, the Offeree Unit Owner shall be free to consummate the transaction embodied in the Sale Agreement or Lease Agreement within sixty (60) days after (i) notice of refusal is sent to the Offeree Unit Owner by the Condominium Board or (ii) the expiration of the period within which the Condominium Board or its designee might have accepted such offer, as the case may be. If the Offeree Unit Owner shall fail to consummate the transaction embodied in the Sale Agreement or Lease Agreement within such sixty (60) day period, then, should the Offeree Unit Owner thereafter elect to sell such Unit together with its Appurtenant Interests or to lease such Unit, the Offeree Unit Owner shall be required again to comply with all of the terms and provisions of section 7.2, 7.3 and 7.4 hereof, but not more often than once in any twelve (12) month period, except the Condominium Board shall have the right to waive this for good cause shown, in its sole discretion.

(B) Any deed of a Unit and its Appurtenant Interests to an Outside Offeror shall expressly provide that the acceptance thereof by the grantee shall constitute an assumption of all of the terms of the Condominium Documents, and, in the absence of such express language, the same shall be conclusively deemed to have been included herein.

(C) Each lease of a Unit to an Outside Offeror shall be in the then current form of apartment lease recommended by the Real Estate Board of New York, Inc., subject to such modifications as may be approved in writing by the Condominium Board or such other form approved in writing by the Condominium Board. Notwithstanding the foregoing, however, each such lease shall be consistent with the Condominium Documents and shall expressly provide that:

(i) such lease may not be amended, modified, or extended without the prior approval of the Condominium Board in each instance;

(ii) the tenant thereunder shall not assign the tenant's interest in such lease or sublet the premises demised thereunder or any part thereof without the prior approval of the Condominium Board in each instance; and

(iii) the Condominium Board shall have the power to terminate such lease and/or to bring summary proceedings to evict the tenant in the name of the landlord thereunder in the event of (a) a default by the tenant in the performance of its obligations under such lease or (b) a foreclosure of the lien granted by § 339-z of the Condominium Act.

Section 7.5 *Termination of, and Exceptions to, the Right of First Refusal.*

(A) A certificate executed and acknowledged by the Secretary of the Condominium or the Managing Agent, stating that the provisions of section 7.2 hereof have been met by a Unit Owner or that the right of first refusal provided for therein has been duly released or waived by the Condominium Board and that, as a result thereof, the rights of the Condominium Board thereunder have terminated, shall be conclusive upon the Condominium Board and all Unit Owners in favor of all persons who rely upon such certificate in good faith. After the due issuance of such a certificate, the Unit to which the same shall relate, together with its Appurtenant Interests, may be sold, conveyed, or leased free and clear of the terms and conditions contained in section 7.2 hereof. The Condominium Board shall furnish or cause the Managing Agent to furnish without charge, such certificate upon written request to any Unit Owner in respect to whom the provisions of sections 7.2 hereof have, in fact, been terminated. In no event, however, shall the right of first refusal described in section 7.2 hereof be deemed released or waived by the Condominium Board (as opposed to satisfied pursuant to the express terms of sections 7.2, 7.3 and 7.4 hereof) in the absence of the certificate that has been duly executed, acknowledged and issued by the Secretary of the Condominium or the Managing Agent as aforesaid.

(B) The terms and conditions contained in section 7.2, 7.3 and 7.4 hereof shall not apply with respect to any sale, lease or conveyance of a Unit, together with its Appurtenant Interests, by:

(i) the Unit Owner thereof to any adult Family Members, to any combination of the same, or to a trust for the benefit of any of them (in which case the Condominium Board shall have the right to review the trust documents and provide for such terms and restrictions on such transfer as the Condominium Board deems advisable), provided, however, that if the succeeding Unit Owner is an infant or a person judicially declared incompetent of managing such person's affairs, then such Unit shall be held by the personal representative of such infant or incompetent, or in the case of a Unit Owner that is not an individual, to any entity or individual that owns more than fifty (50%) percent of the legal and beneficial interests of such Unit Owner or to any entity with respect to which such Unit Owner (individual or otherwise) owns more than fifty (50%) percent of the legal and beneficial interest thereof:

(ii) Sponsor;

(iii) the Condominium Board;

(iv) any proper officer conducting the sale of a Unit in connection with the foreclosure of a mortgage or other lien covering such Unit or delivering a deed in lieu of such foreclosure; or

(v) any Permitted Mortgagee or its nominee, who has acquired title to any Unit at any foreclosure sale of its Permitted Mortgage or by deed in lieu thereof delivered in a bona fide transaction;

(C) provided, however, that each succeeding Unit Owner shall be bound by, and the Unit shall be subject to, all of the terms and conditions of this Article 7.

Section 7.6 *No Severance of Ownership.* No Unit Owner shall execute any deed or other instrument conveying title to the Unit without including therein its Appurtenant Interests, it being the intention to prevent any severance of such combined ownership. Any deed or other instrument purporting to affect one or more such interests shall be taken to include the interest or interests so omitted, even though the latter shall not be expressly mentioned or described therein. No part of the Appurtenant Interests of any Unit may be sold, conveyed, or otherwise disposed of, except as part of a sale, conveyance, or other disposition of the Unit to which such interests are appurtenant or as part of a sale, conveyance, or other disposition of such part of the Appurtenant Interests of all Units. Nothing contained in this section 7.6, however, shall prohibit the lease of any Unit without the simultaneous lease of its Appurtenant Interests.

Section 7.7 *Payment of Common Charges and Fees.* No Unit Owner shall be permitted to convey or lease the Unit unless the Unit Owner shall have (i) paid in full to the Condominium Board all unpaid Common Charges and Special Assessments theretofore assessed against such Unit and shall have satisfied all unpaid liens, other than that of Permitted Mortgages, levied against such Unit and (ii) paid in full all fees charged by the Condominium Board and/or the Managing Agent in connection with the sale or rental of Units, including, without limitation, any working capital fund contribution imposed by the Condominium Board and (iii) paid in full to Sponsor the Resale Fee pursuant to the Purchase Agreement. However, where the payment of such unpaid Common Charges and/or Special Assessments is made by the grantee or provided for out of the proceeds of the sale of a Unit, a sale may take place notwithstanding the foregoing. Notwithstanding the foregoing, the imposition of any fees by the Condominium Board and/or the Managing Agent in connection with the sale or rental of Units shall not apply to the sale lease, sublease, license or conveyance of a Unit by the reasons set forth in subsections 7.5(B) (ii), (iii), (iv) and (v) of this Article 7.

Section 7.8 *Intentionally Omitted..*

Section 7.9 *Gifts and Devises, Etc..* Any Unit Owner shall be free to convey or transfer the Unit, together with its Appurtenant Interests, by gift, or to devise the same by will or to have the same pass by intestacy, without restriction, provided, however, that each succeeding Unit Owner shall be bound by, and the Unit shall be subject to, the provisions of this Article 7.

Section 7.10 *Commencement of Time.* The period of time set forth in section 7.2 for which the Condominium Board has to waive its right of first refusal shall not commence until such time as the Condominium Board or its managing agent has received a completed sales or lease package, including all fees set forth therein, as the case may be, from a Unit Owner. If the information provided by the Unit Owner or prospective purchaser or tenant, as the case may be, is incomplete, the Condominium Board shall have the right to request additional information and the thirty (30) day period will commence on receipt by the Condominium Board of the additional information.

Section 7.11 *Costs and Expenses.* All costs and expenses incurred by the Condominium Board, including, without limitation, attorneys' fees, costs and disbursements paid or incurred by the Condominium Board or by its Managing Agent in connection with any action taken by the Condominium Board with regard a violation of this Article 7, shall be borne by the defaulting Unit Owner as an Additional Common Charge.

ARTICLE 8

MORTGAGING OF UNITS

Section 8.1 *General.* Each Unit Owner shall have the right to mortgage the Unit, subject only to the terms and conditions contained in section 8.2 hereof. Any Unit Owner who mortgages the Unit, or the holder of such mortgage, shall supply the Condominium Board with the name and address of the mortgagee and shall file a conformed copy of the note and mortgage with the Condominium Board. Any Unit Owner who satisfies a mortgage covering the Unit shall so notify the Condominium Board and shall file a conformed copy of the satisfaction of mortgage with the Condominium Board. The Secretary of the Condominium shall maintain such information in a book entitled "Mortgages of Units." The terms and conditions contained in this section 8.1, however, shall not apply to Sponsor.

Section 8.2 *Restrictions on Mortgaging*

(A) No Unit Owner shall be permitted to mortgage, pledge, or hypothecate the Unit unless and until such Unit Owner shall have paid in full to the Condominium Board all unpaid Common Charges and Special Assessments theretofore assessed against such Unit and shall have satisfied all unpaid liens, except the liens of Permitted Mortgages levied against such Unit.

(B) No Unit Owner shall execute any mortgage or other document mortgaging, pledging, or hypothecating title to the Unit without including therein its Appurtenant Interests, it being the intention to prevent any severance of such combined ownership. Any mortgage or other instrument purporting to affect one or more of such interests without including all such interests shall be deemed and taken to include the interest or interests so omitted, even though the latter shall not be expressly mentioned or described therein.

(C) Any mortgage covering a Unit shall be substantially in the form used by any Institutional Lender.

(D) Any mortgage covering a Unit shall be held by an Institutional Lender, Sponsor, or by a Unit Owner providing purchase money financing in connection with the sale of the Unit.

Section 8.3 *Intentionally Omitted.*

Section 8.4 *Performance by Permitted Mortgagees.* Any sum of money to be paid or any act to be performed by a Unit Owner pursuant to the terms of the Condominium Documents may be paid or performed by such Unit Owner's Permitted Mortgagee, and the Condominium Board shall accept such Permitted Mortgagee's payment or performance with the same force and effect as if the same were paid or performed by such Unit Owner.

Section 8.5 *Examination of Books.* Each Permitted Mortgagee shall be permitted to examine the books of account of the Condominium at reasonable times on business days, but not more frequently than once a month.

Section 8.6 *Consent of Mortgagees; Designation of Mortgage Representatives.*

(A) Except as otherwise expressly provided for herein or in the Declaration, no consent or approval by any mortgagee shall be required with respect to any determination or act of the Condominium Board or any Unit Owner, provided, however, that nothing contained herein shall be deemed to limit or affect the rights of any mortgagee against a Unit Owner's mortgage. In the event that any such consent or approval shall be expressly required pursuant to the terms of the Declaration or these By-Laws, the decision of a majority of the Mortgage Representatives, if any are designated pursuant to the terms of subsection (B) of this section 8.6, shall be deemed binding upon the holders of all mortgages encumbering Units.

(B) The holders of Institutional Mortgages constituting a majority in principal amount of all Institutional Mortgages may, if they so elect, designate not more than 3 Mortgage Representatives by giving written notice thereof to the Condominium Board, which Mortgage Representatives shall thereby be empowered to act as the representatives of the holders of all mortgages encumbering Units with respect to any matter requiring the consent or approval of mortgagees under the Declaration or these By-Laws. Any designation of a Mortgage Representative pursuant to the terms of this subsection (B) shall be effective until any successor Mortgage Representative is designated pursuant to the terms hereof and written notice thereof is given to the Condominium Board. Unless otherwise required by Law, no holders of mortgages (which are not Institutional Mortgages) shall be entitled to participate in the designation of Mortgage Representatives, but all holders of mortgages encumbering Units shall be subject to all determinations made by the Mortgage Representatives pursuant to the terms of the Declaration or these By-Laws.

Section 8.7 *Notice to Permitted Mortgagees* .

(A) The Condominium shall provide written notice to the Permitted Mortgagees of each of the following events, to the extent applicable:

(i) any default by the Permitted Mortgagee's mortgagor in the payment of Common Charges or Special Assessments for more than sixty (60) days. If the Condominium Board shall foreclose a lien on such mortgagor's Unit pursuant to the terms of section 6.5 hereof by reason of such default, the Condominium Board shall pay to such Permitted Mortgagee any net proceeds of any foreclosure sale of such Unit (after retaining all sums due and owing to the Condominium Board pursuant to the Condominium Documents) or such lesser sum as shall be due and owing to such Permitted Mortgagee.

(ii) if requested in writing by a Permitted Mortgagee, any default by the Permitted Mortgagee's mortgagor in the observance or performance of any of the provisions of the Condominium Documents as to which the Condominium Board has knowledge then exists. In such event, the Condominium Board shall, when giving notice to a Unit Owner of any such default, also send a copy of such notice to the Permitted Mortgagee.

(iii) any condemnation or casualty loss that affects either (x) a material portion of the Condominium or (y) a material portion of a Unit.

(iv) a lapse, cancellation or material modification of any insurance policy maintained by the Condominium.

(v) any proposed action by the Condominium Board that requires the consent of a specified percentage of Permitted Mortgagees or the approval of the majority of the Mortgage Representatives.

(B) In no event, however, shall the Condominium Board (including its Members, officers, agents, attorneys and employees) and Unit Owners be liable for any claims or liabilities and expenses for any failure, through oversight or negligence, in giving a Permitted Mortgagee any notice required under (A) above. Nonetheless, the Condominium Board shall give such missed notice with reasonable promptness after discovering such failure.

(C) Where the consent of the Permitted Mortgagees or Mortgage Representatives is required pursuant to the terms of the Declaration or By-Laws, if the Permitted Mortgagees or Mortgage Representatives fail to respond within sixty (60) days after written receipt of the required consent, delivered by either certified or registered mail, "return receipt" requested, the implied approval of such Permitted Mortgagees or Mortgage Representative shall be assumed.

ARTICLE 9

CERTAIN REMEDIES

Section 9.1 *Self Help.* If any Unit Owner shall violate or breach any of the provisions of the Condominium Documents on Unit Owner's part to be observed or performed, including, without limitation, any breach of Unit Owner's obligation to paint, decorate, maintain, repair, or replace the Unit or its appurtenant Limited Common Elements, if any, pursuant to the terms of Article 5 hereof, and shall fail to cure such violation or breach within five (5) days after receipt of written notice of the same from the Condominium Board, the Managing Agent, or any manager (or, with respect to any violation or breach of the same not reasonably susceptible to cure within such period, to commence such cure within such five (5) day period and, thereafter, to prosecute such cure with due diligence to completion), the Condominium Board shall have the right to enter such Unit Owner's Unit and/or its appurtenant Limited Common Elements, if any, and summarily to abate, remove, or cure such violation or breach without thereby being deemed guilty or liable in any manner of trespass. In addition, in the event that the Condominium Board shall determine that the abatement, removal, or cure of any such violation or breach is immediately necessary for the preservation or safety of the Building or for the safety of the occupants of the Building or other individuals or is required to avoid the suspension of any necessary service in the Building, the Condominium Board may take such action immediately, without prior notice and without allowing the said Unit Owner any period of time within which to cure or to commence to cure such violation or breach.

Section 9.2 *Abatement and Enjoinment.*

(A) In the event that any Unit Owner shall violate or breach any of the provisions of the Condominium Documents on Unit Owner's part to be observed or performed, the Condominium Board shall have the right (i) to enter any Unit or Common Elements in which, or as to which, such violation or breach exists and to summarily abate and remove, at the expense of the defaulting Unit Owner, any structure, thing or condition resulting in such violation or breach and the Condominium Board shall not thereby be deemed guilty or liable in any matter of trespass, and/or (ii) to enjoin, abate, or remedy the continuance or repetition of any such violation or breach by appropriate proceedings brought either at law or in equity, provided that the Condominium Board gives the Unit Owner notice (which may be by telephone or in writing) that such

violation exists, that repairs or replacements are necessary and that the Condominium Board will complete such repairs or replacements in the event the Unit Owner does not promptly act or complete the repairs or replacements, and/or (iii) to levy such fines and penalties as the Condominium Board may deem appropriate, and the Condominium Board shall have the same remedies for non-payment of such fines and penalties as for non-payment of Common Charges.

(B) The violation or breach of any of the terms of the Condominium Documents with respect to any rights, easements, privileges, or licenses granted to Sponsor shall give to Sponsor the right to enjoin, abate, or remedy the continuation or repetition of any such violation or breach by appropriate proceedings brought either at law or in equity.

Section 9.3 *Remedies Cumulative.* The remedies specifically granted to the Condominium Board or to Sponsor in this Article 9 or elsewhere in the Condominium Documents shall be cumulative, shall be in addition to all other remedies obtainable at law or in equity and may be exercised at one time or at different times, concurrently or in any order, in the sole discretion of the Condominium Board or Sponsor, as the case may be. Further, the exercise of any remedy shall not operate as a waiver, or preclude the exercise, of any other remedy.

Section 9.4 *Costs and Expenses.* All sums of money expended, and all costs and expenses incurred, by (i) the Condominium Board in connection with the abatement, enjoinment, removal, or cure of any violation, breach, or default committed by a Unit Owner pursuant to the terms of section 9.1 or subsection (A) of section 9.2 hereof or (ii) Sponsor in connection with any abatement, enjoinment, or remedy of any violation or breach of the Condominium Documents pursuant to the terms of subsection (B) of section 9.2 hereof, shall be immediately payable by (a) in the event set forth in provision (i) of this section 9.4, such Unit Owner to the Condominium Board or (b) in the event set forth in provision (ii) of this section 9.4, the offending party (i.e. the Condominium Board or the Unit Owner) to Sponsor, which amount shall, in either event, bear interest (to be computed from the date expended) at the rate of two (2%) percent per month (but in no event in excess of the maximum rate chargeable to such Unit Owner pursuant to Law). All sums payable by a Unit Owner to the Condominium Board pursuant to the terms of this section 9.4 shall, for all purposes hereunder, constitute Common Charges payable by such Unit Owner.

ARTICLE 10

ARBITRATION

Section 10.1 *Procedure.* Any matter required or permitted to be determined by arbitration pursuant to the terms of the Condominium Documents shall be submitted for resolution by a single arbitrator in a proceeding held in the City of New York in accordance with the then existing rules of the American Arbitration Association or any successor organization thereto. In the event that the American Arbitration Association shall not then be in existence and has no successor organization, any such arbitration shall be held in the City of New York before one (1) arbitrator appointed, upon the application of any party, by any Justice of the highest court of appellate jurisdiction then located in the City of New York. The decision of the arbitrator so chosen shall be given within ten (10) days after such arbitrator's selection or appointment. Any arbitrator appointed or selected in connection with any arbitration to be conducted hereunder shall be a member of a law firm having at least five (5) members whose principal office is located in the City of New York.

Section 10.2 *Variation by Agreement.* The parties to any dispute required or permitted to be resolved by arbitration pursuant to the terms of the Condominium Documents may, by written agreement, vary any of the terms of section 10.1 hereof with respect to the arbitration of such dispute or may agree to resolve their dispute in any manner, including, without limitation, the manner set forth in section 3031 of the

New York Civil Practice Law and Rules and known as "New York Simplified Procedure for Court Determination of Disputes."

Section 10.3 *Binding Effect.* The decision in any arbitration conducted pursuant to the terms of section 10.1 and 10.2 hereof shall be binding upon all of the parties thereto and may be entered in any court of appropriate jurisdiction.

Section 10.4 *Costs and Expenses.*

(A) The fees, costs and expenses of the arbitrator shall be borne by the losing party in the arbitration or, if the position of neither party to the dispute shall be substantially upheld by the arbitrator, such fees, costs and expenses shall be borne equally by the disputants. Each disputant shall also bear the fees and expenses of disputant's counsel and expert witnesses.

(B) All costs and expenses paid or incurred by the Condominium Board in connection with any arbitration held hereunder, including, without limitation, the fees and expenses of counsel and expert witnesses, shall constitute Common Expenses, to be borne by all Unit Owners.

ARTICLE 11

NOTICES

Section 11.1 *General.* All notices required or desired to be given hereunder (except for notices of regular annual or special meetings of the Unit Owners and except all meetings of the Condominium Board) shall be sent by registered or certified mail, return receipt requested, postage prepaid addressed:

(i) if to the Condominium Board, to the Condominium Board at its principal office as set forth in section l.5 hereof, with a copy sent by regular first class mail to the Managing Agent (if any) at its principal office address as aforesaid;

(ii) if to a Unit Owner other than Sponsor, to such Unit Owner at Unit Owner's address at the Property;

(iii) if to Sponsor, to Sponsor at its principal office as set forth in the Plan;

(iv) if to a Permitted Mortgagee, to such Permitted Mortgagee at its latest address designated in writing to the Condominium Board.

Any of the foregoing parties may change the address to which notices are to be sent, or may designate additional addresses for the giving of notice, by sending written notice to the other parties as aforesaid. All notices sent pursuant to the terms of this section 11.1 shall be deemed given when mailed in the State of New York, provided, however, that notices of change of address, notices designating additional addresses and notices deposited in a United States Postal Service depository located outside of the State of New York shall be deemed to have been given when received.

Section 11.2 *Waiver of Service of Notice.* Whenever any notice is required to be given by Law or pursuant to the terms of the Condominium Documents, a waiver thereof in writing, signed by the Persons entitled to such notice, whether before or after the time stated therein, shall be deemed the equivalent thereof.

ARTICLE 12

AMENDMENTS TO BY-LAWS AND RULES AND REGULATIONS

Section 12.1 *General.*

(A) All the provisions of this section 12.1 are subject to the provisions contained in section 12.2 and 12.3 hereof with respect to amendments, modifications, additions or deletions affecting Sponsor or any Development Rights Owner solely with respect to utilization, sale or transfer of Excess Development Rights, or any Permitted Mortgagee.

(B) Any provision of these By-Laws affecting the (i) General Common Elements or all Unit Owners may be added to, amended, modified or deleted by the affirmative vote of at least 66-2/3% in number and in Common Interest of all Unit Owners, either taken at a duly constituted meeting thereof or given in writing without a meeting in accordance with the provisions of section 4.10 hereof. Any such amendment, modification, addition or deletion shall be effectuated in an instrument executed and recorded in the Register's Office by or on behalf of the Condominium Board as attorney-in-fact of all the Unit Owners, which power-of-attorney shall be deemed irrevocable and coupled with an interest. No such amendment, modification, addition or deletion shall be effective unless and until such instrument is duly recorded in the Register's Office.

Section 12.2 *Special Amendments.*

(A) (1) Sponsor shall have the right, at its sole cost and expense and without the vote or consent of any Unit Owners, the Condominium Board, or the Mortgage Representatives (if any), to execute and record (or, at Sponsor's sole option, to require the Condominium Board or any other Unit Owners to execute and record) in the Register's Office and elsewhere, if required by Law, by or on behalf of the Condominium Board as attorney-in-fact of all the Unit Owners, which power-of-attorney shall be deemed irrevocable and coupled with an interest, one or more amendments to these By-Laws and/or the Rules and Regulations as Sponsor deems appropriate to effectuate the same:

(i) to reflect any changes in Unsold Units and/or the reapportionment of the Common Interest of the affected Unsold Units resulting therefrom made by Sponsor in accordance with the terms of Article 12 hereof; or

(ii) required by (x) an Institutional Lender designated by Sponsor to make a loan secured by a mortgage on any Unsold Unit, (y) any governmental agency having regulatory jurisdiction over the Condominium, or (z) any title insurance company selected by Sponsor to insure title to any Unsold Unit; or

(iii) to correct any inconsistencies or scrivener's errors; or

(iv) to relinquish any rights granted to Sponsor hereunder.

Provided, however, that any amendment made pursuant to the terms of provision (i) or (ii) of this subsection (A) shall not (1) change the Common Interest of any Unit other than a Unit owned by Sponsor, or (2) require a material, physical modification of any Unit other than a Unit owned by Sponsor, or (3) adversely affect the priority or validity of the lien of any purchase money mortgage or any mortgage held by an Institutional Lender unless the owner of such affected Unit (in the event described in (1) or (2) of this Section) or the holder of such mortgage (in the event described in (3) of this Section) shall consent thereto by joining in the execution of such amendment.

(2) Sponsor or any Development Rights Owner solely with respect to utilization, sale or transfer of Excess Development Rights, shall have the right, at its sole cost and expense and without the vote or consent of any Unit Owners, the Condominium Board, or the Mortgage Representatives (if any), to execute and record (or, at Sponsor's or the Development Rights Owner's sole option, to require the Condominium Board or any other Unit Owners to execute and record) in the Register's Office and elsewhere, if required by Law, by or on behalf of the Condominium Board as attorney-in-fact of all the Unit Owners, which power-of-attorney shall be deemed irrevocable and coupled with an interest, one or more amendments to these By-Laws and/or the Rules and Regulations as Sponsor or the Development Rights Owner solely with respect to utilization, sale or transfer of Excess Development Rights, deems appropriate to effectuate the same, with respect to Excess Development Rights, to effectuate Sponsor's or any Development Rights Owner's utilization, sale or transfer of any Excess Development Rights in any manner permitted by Law, provided that no such amendment shall enable Sponsor or Development Rights Owner to utilize Excess Development Rights to increase the size, height, bulk, configuration and/or density of the Property.

(B) Any amendment to these By-Laws may be executed; (i) if on behalf of Sponsor or any Development Rights Owner solely with respect to utilization, sale or transfer of Excess Development Rights, pursuant to the terms of section 12.2(A) hereof, by Sponsor or the Development Rights Owner, or (ii) if on behalf of the Unit Owners or by the Condominium Board, by any officer of the Condominium. If the amendment requires the approval of a specific percentage of Unit Owners pursuant to the terms of the Declaration or these By-Laws, then there shall be attached to such amendment an original executed Secretary's Certificate, certifying that the requisite number and percentage of Unit Owners approved the amendment at a duly constituted meeting or (when permitted pursuant to the terms of the Declaration or these By-Laws) in writing without a meeting, in which Certificate shall be described the number and percentage of Unit Owners so consenting and (if voted upon at a meeting) the date and time of the meeting.

(C) Notwithstanding anything contained in the Condominium Documents to the contrary, if any Unit Owner, with the prior approval of the Condominium Board changes the size and/or number of Units owned by such Unit Owner by either (w) subdividing a Unit(s) into two or more separate Units, (x) combining a Unit into one or more Units, (y) altering the boundary walls between any adjacent Units owned by such Unit Owner, or (z) otherwise, including incorporating Common Elements (such as a portion of a hallway used exclusively by the owner of such Unit) which exclusively benefit a Unit into such Unit, then the Condominium Board on behalf of such Unit Owner and at the Unit Owner's sole cost and expense, shall have the right to execute, and record in the City Register's Office and elsewhere, if required by Law, any amendment to these By-Laws and other documents which are necessary or appropriate to reflect the changes made by the Unit Owner, all without the approval of the other Unit Owners, provided, however, that any such amendment shall not (1) change the Common Interest of any other Unit, or (2) require a physical modification of any other Unit, or (3) adversely affect the priority or validity of the lien of any mortgage held by an Institutional Lender, unless the owner of such affected Unit (in the event described in (1) or (2)) or the holder of such mortgage (in the event described in (3)) shall consent thereto by joining in the execution of such amendment.

Section 12.3 *Special Consents.*

(A) *Intentionally omitted*.

(B) Notwithstanding anything contained in the Condominium Documents to the contrary, the provisions of this Article 12 may not be modified, amended, added to or deleted, in whole or in part, without the written consent of Sponsor if the same relate to Sponsor.

(C) *Intentionally omitted*.

(D) Notwithstanding the provisions of section 12.1(B), the Common Interest appurtenant to any Unit, as set forth in the Declaration, shall not be altered without the consent of the Unit Owner thereof, except as otherwise provided in subsection (F) of section 5.5 of these By-Laws.

(E) Subject to the rights of Sponsor set forth herein, the foregoing Section 12.1 of these By-Laws may not be amended, modified, added to or deleted unless (in addition to the consent, if required, of the Mortgage Representatives, if any, as set forth above) 80% in number and in Common Interest of all Unit Owners affected thereby, approve such amendment, modification, addition or deletion in writing.

(F) Notwithstanding anything contained in the Condominium Documents to the contrary, no amendment, modification, addition, or deletion of or to Section 5.4 or 5.5, subsection (B) or subsection (C) of section 6.2, provision (iv) or (v) of subsection (B) of section 7.5 or Article 8 hereof shall be effective with respect to the holder of any Permitted Mortgage theretofore made unless and until such Permitted Mortgagee shall have given its written consent thereto. If the Permitted Mortgagees fail to respond within sixty (60) days after written receipt of the proposed amendment, delivered by either certified or registered mail, "return receipt" requested, the implied approval of such Permitted Mortgagees shall be assumed.

ARTICLE 13

FURTHER ASSURANCES

Section 13.1 *General.* Any Person that is subject to the terms of these By-Laws, whether such Person is a Unit Owner, a lessee or sublessee of a Unit Owner, an occupant of a Unit, a Member of the Condominium Board, an officer of the Condominium, or otherwise, shall, at the expense of any other Person requesting the same, execute, acknowledge and deliver to such other Person such instruments, in addition to those specifically provided for herein, and take such other action as such other Person may reasonably request in order either to effectuate the provisions of these By-Laws or any transaction contemplated herein or to confirm or perfect any right to be created or transferred hereunder or pursuant to any such transaction.

Section 13.2 *Failure to Deliver or Act.*

(A) If any Unit Owner or other Person that is subject to the terms of these By-Laws fails to execute, acknowledge, or deliver any instrument, or fails or refuses, within 10 days (or 60 days, with respect to a Permitted Mortgagee) after request therefor, to take any action that such Unit Owner or Person is required to execute, acknowledge and deliver or to take pursuant to these By-Laws, then the Condominium Board is hereby authorized, as attorney-in-fact for such Unit Owner or other Person, coupled with an interest, to execute, acknowledge and deliver such instrument, or to take such action, in the name of such Unit Owner or other Person, and such document or action shall be binding on such Unit Owner or other Person.

(B) If any Unit Owner, the Condominium Board or other Person that is subject to the terms of these By-Laws fails to execute, acknowledge, or deliver any instrument, or fails or refuses, within 10 days (or 60 days, with respect to a Permitted Mortgagee) after request therefor, to execute, acknowledge or deliver any instrument which such Unit Owner, Condominium Board or other Person is required to execute, acknowledge or deliver pursuant to these By-Laws at the request of Sponsor or any Development Rights Owner, solely with respect to utilization, sale or transfer of Excess Development Rights, as the case may be, then Sponsor or the Development Rights Owner, solely with respect to utilization, sale or transfer of Excess Development Rights, as the case may be, is hereby authorized, as attorney-in-fact for the Unit Owner, Condominium Board or other Person, coupled with an interest, to execute, acknowledge and deliver such instrument, in the name of the Unit Owner, Condominium Board or other Person, and such instrument shall be binding on the Unit Owner, Condominium Board or other Person. The Condominium Board shall not unreasonably withhold or delay its consent or approval with

respect to any matter contained in these By-Laws which requires the consent or approval of the Condominium Board.

ARTICLE 14

MISCELLANEOUS

Section 14.1 *Inspection of Documents.* Copies of the Declaration, these By-Laws, the Rules and Regulations and the Tax Lot Drawings, as the same may be amended from time to time, shall be maintained at the office of the Condominium Board and shall be available for inspection by Unit Owners and their authorized agents during reasonable business hours. Each Unit Owner shall be permitted to examine the books of account of the Condominium during reasonable business hours, but not more frequently than once a month.

Section 14.2 *Waiver.* No provision contained in these By-Laws shall be deemed to have been abrogated or waived by reason of any failure to enforce the same, regardless of the number of violations or breaches that may occur.

Section 14.3 *Conflict.* In the event that any provision of these By-Laws or of the Rules and Regulations shall be construed to be inconsistent with any provision of the Declaration or of the Condominium Act, the provision contained in the Declaration or in the Condominium Act shall control.

Section 14.4 *Severability.* If any provision of these By-Laws is invalid or unenforceable as against any Person or under certain circumstances, the remainder of these By-Laws and the applicability of such provision to other Persons or circumstances shall not be affected thereby. Each provision of these By-Laws shall, except as otherwise provided herein, be valid and enforced to the fullest extent provided by Law.

Section 14.5 *Successors and Assigns.* The rights and/or obligations of Sponsor as set forth herein shall inure to the benefit of, and shall be binding upon, any successor or assignee of Sponsor.

Section 14.6 *Gender.* A reference in these By-Laws to any one gender, masculine or feminine, includes the other one, and the singular includes the plural, and vice-versa, unless the context otherwise requires.

Section 14.7 *Captions.* The index hereof and the captions herein inserted are included only as a matter of convenience and for reference, and in no way define, limit, or describe the scope of these By-Laws or the intent of any provision hereof.

ARTICLE 15

TAX STATUS AS A HOMEOWNERS ASSOCIATION

Section 15.1 *General.* The Condominium Board intends to act in a manner consistent with enabling the Condominium to be eligible to elect to be treated as a "homeowners association" under Section 528 of the Internal Revenue Code of 1986, as amended.

Section 15.2 *Organization.* The Condominium is and will be organized and operated to provide for the acquisition, construction, management, maintenance and care of the Property.

Section 15.3 *Inurement.* No part of the Condominium's net earnings shall inure, and the Condominium Board will act in a manner such that no part of such earnings will inure to the benefit of any private shareholder or individual (other than by acquiring, constructing, or providing management,

maintenance, and care of the Property, and other than by rebate of excess membership dues, fees, or assessments).

Section 15.4 *Residential Use*. Substantially all of the Units are and will be used by individuals for residences.

* * * * *

ADDENDUM TO THE BY-LAWS

RULES AND REGULATIONS

1. The sidewalks, entrance passages, public halls, elevators, vestibules, corridors and stairways of or appurtenant to the Building shall not be obstructed or used for any purpose other than ingress to and egress from the Units.

2. No bicycles, rollerblades, scooters, skateboards or similar vehicle shall be taken into or from the Building through the main entrance or shall be allowed in any of the elevators of the Building other than the elevator designated by the Condominium Board or the Managing Agent for such purpose or ridden in the Building. No baby carriages or any of the above-mentioned vehicles shall be allowed to stand in the public halls, passageways, or other public areas of the Building.

3. All service and delivery persons will be required to use the service entrances or such other entrances of the Building designated by the Condominium Board or the Managing Agent. In addition, all domestic employees, messengers and tradespeople visiting the Building shall use the elevator designated by the Condominium Board or the Managing Agent for the purposes of ingress and egress, and shall not use any of the other elevators for any purpose, provided, however, that care-givers in the employ of Unit Owners or their Family Members, guests, tenants, subtenants, licensees, or invitees may use any of the other elevators when accompanying said Unit Owners, Family Members, guests, subtenants, licensees, or invitees.

4. Trunks and heavy baggage shall be taken in or out of the Building only by the elevator designated by the Condominium Board or the Managing Agent for the purpose and only through the service entrances.

5. No article (including, but not limited to, garbage cans, bottles or mats) shall be placed or stored in any of the halls or on any of the staircases or fire tower landings of the Building, nor shall any fire exit thereof be obstructed in any manner.

6. No Unit may be used for the storage of any flammable materials or any other materials the storage of which may constitute a building code violation or which will increase the insurance requirements for the Building.

7. No refuse from the Units shall be sent to the service area of the Building, except at such times and in such manner as the Condominium Board or the Managing Agent may direct. Nothing shall be hung or shaken from any doors, windows, Terrace, or placed upon the windowsills of the Building, and no Unit Owner shall sweep or throw, or permit to be swept or thrown, any dirt, debris or other substance therefrom.

8. There shall be no playing or lounging in the entrances, passages, public halls, elevators, vestibules, corridors, stairways, or fire towers of the Building.

9. The Condominium Board or the Managing Agent may, from time to time, curtail or relocate any portion of the Common Elements devoted to storage or service purposes in the Building.

10. Nothing shall be done or kept in any Unit or in the Common Elements that will increase the rate of insurance of the Building, or the contents thereof. No Unit Owner shall permit anything to be done or kept in the Unit or in the Common Elements that will result in the cancellation of insurance on the Building, or the contents thereof, or that would be in violation of any Law. No Unit Owner or any Family Members, agents, servants, employees, licensees, or visitors shall, at any time, bring into or keep in the

Unit any inflammable, combustible, or explosive fluid, material, chemical, or substance, except as shall be necessary and appropriate for the permitted uses of the Unit.

11. There shall be no barbecuing in any Units, Terrace, or Common Elements, with the sole exception that barbecuing is permitted in the Yards, subject to any restrictions or conditions imposed by the Condominium Board.

12. No Unit Owner shall make, cause, or permit any unusual, disturbing, or objectionable noises or odors to be produced upon or to emanate from the Unit or its appurtenant Limited Common Elements, if any, or permit anything to be done therein that will interfere with the rights, comforts, or conveniences of the other Unit Owners. No Unit Owner shall play upon or suffer to be played upon any musical instrument, or shall operate or permit to be operated a phonograph, radio, boombox, stereo, or other loudspeaker in such Unit Owner's Unit or its appurtenant Limited Common Elements, if any, between 11:00 P.M. and the following 9:00 A.M., if the same shall disturb or annoy other occupants of the Building, and in no event shall any Unit Owner practice or suffer to be practiced either vocal or instrumental music between the hours of 10:00 P.M. and the following 9:00 A.M. No construction, repair work, or other installation involving noise shall be conducted in any Unit except on weekdays (not including legal holidays) and only between the hours of 9:00 A.M. and 5:00 P.M., unless such construction or repair work is necessitated by an emergency.

13. No pets other than dogs, caged birds, cats and fish (which do not cause a nuisance, health hazard or unsanitary condition) may be kept in a Unit without the consent of the Condominium Board. Each Unit Owner who keeps any type of pet will be required to: (a) indemnify and hold harmless the Condominium, the Condominium Board, all Unit Owners and the Managing Agent from all claims and expenses resulting from acts of such pet; and (b) abide by any and all Rules and Regulations adopted by the Condominium Board with respect thereto, including without limitation, the number of such pets. Notwithstanding the foregoing, the Condominium Board shall have the right to adopt a no-pet policy for the Building or policies with respect to size or number of pets per Unit. In no event shall any pet be permitted in any public elevator of the Building, other than the elevator designated by the Condominium Board or the Managing Agent for that purpose, or in any of the public portions of the Building, unless carried or on leash. No pigeons or other birds or animals shall be fed from the windowsills, or other public portions of the Building, or on the sidewalk or street adjacent to the Building.

14. No group tour, open house or exhibition of any Unit or its contents shall be conducted, nor shall any auction sale be held in any Unit, without the consent of the Condominium Board or the Managing Agent in each instance. In the event that any Unit shall be used for home occupation purposes in conformance with the Declaration and the By-Laws, no patients, clients, or other invitees shall be permitted to wait in any lobby, public hallway, or vestibule.

15. Unless expressly authorized by the Condominium Board in each instance, not less than 80% of the total floor area of each room of each Unit (excepting only kitchens, pantries, bathrooms, closets and foyers) must be covered with rugs, carpeting, or equally effective noise reducing material.

16. No window decorations shall be used in or about any Unit, except such as shall have been approved in writing by the Condominium Board or the Managing Agent, which approval shall not be unreasonably withheld, conditioned, or delayed. In no event, however, shall any windows of any Unit be colored or painted.

17. Any installations, replacements, and/or repairs in connection with legally-compliant window guards and/or window stops in any Unit shall be performed at the direction of the Managing Agent and all costs associated therewith shall be borne by the Unit Owner. It is the responsibility of each Unit Owner to (i) notify the Managing Agent in writing if any child under the age of eleven (11) years resides (even temporarily) in the Unit, (ii) to make the necessary arrangements with respect to the

installation, repair, replacement, operation, and/or maintenance of legally-compliant window guards and/or window stops in the Unit and/or any additional equipment as required by Law, and (iii) to otherwise ensure that all operable windows located in the Unit comply with Law. Unit Owners and their Permitted Users are prohibited from modifying or tampering with any window guards and/or window stops installed in the Unit.

18. No ventilator or air conditioning device shall be installed in any Unit or its appurtenant Limited Common Elements, if any, without the prior approval of the Condominium Board, which approval may be granted or refused in the sole discretion of the Condominium Board.

19. No radio or television aerial shall be attached to or hung from the exterior of the Building, and no sign, notice, advertisement, or illumination (including, without limitation, "For Sale," "For Lease," or "For Rent" signs) shall be inscribed or exposed on or at any window or other part of the Building, except such as are permitted pursuant to the terms of Declaration and/or the By-Laws or shall have been approved in writing by the Condominium Board or the Managing Agent. Nothing shall be projected from any window of a Unit without similar approval.

20. All radio, television, or other electrical equipment of any kind or nature installed or used in each Unit shall fully comply with all rules, regulations, requirements, or recommendations of the New York Board of Fire Underwriters and the public authorities having jurisdiction, and the Unit Owner alone shall be liable for any damage or injury caused by any radio, television, or other electrical equipment.

21. Water-closets and other water apparatus in the Building shall not be used for any purpose other than those for which they were designed, and no sweepings, rubbish, rags or any other article shall be thrown into same. Any damage resulting from misuse of any water-closets or other apparatus in a Unit shall be repaired and paid for by the owner of the Unit.

22. Each Unit Owner shall keep the Unit and its appurtenant Limited Common Elements, if any, in a good state of preservation, condition, repair and cleanliness in accordance with the terms of the By-Laws.

23. The access doors located in various portions of the ceiling of the Units shall not be obstructed in any manner which would prevent access to the ceiling hung units located within such ceilings.

24. The agents of the Condominium Board or the Managing Agent, and any contractor or workperson authorized by the Condominium Board or the Managing Agent, may enter any room or Unit at any reasonable hour of the day, on at least 1 day's prior notice to the Unit Owner, for the purpose of inspecting such Unit for the presence of any vermin, insects, or other pests and for the purpose of taking such measures as may be necessary to control or exterminate any such vermin, insects, or other pests; however, such entry, inspection and extermination shall be done in a reasonable manner so as not to unreasonably interfere with the use of such Unit for its permitted purposes.

25. The Condominium Board or the Managing Agent may retain a pass-key to each Unit. If any lock is altered or a new lock is installed, the Condominium Board or the Managing Agent shall be provided with a key thereto immediately upon such alteration or installation. If the Unit Owner is not personally present to open and permit an entry to the Unit at any time when an entry therein is necessary or permissible under these Rules and Regulations or under the By-Laws, and has not furnished a key to the Condominium Board or the Managing Agent, then the Condominium Board or Managing Agent or their agents (but, except in an emergency, only when specifically authorized by an officer of the Condominium or an officer of the Managing Agent) may forcibly enter such Unit without liability for damages or trespass by reason thereof (if, during such entry, reasonable care is given to such Unit Owner's property).

26. If any key or keys are entrusted by a Unit Owner, by any Family Member thereof, or by an agent, servant, employee, licensee, or visitor to an employee of the Condominium or of the Managing Agent, whether for the Unit or an automobile, trunk, or other item of personal property, the acceptance of the key shall be at the sole risk of such Unit Owner, and neither the Condominium Board nor the Managing Agent shall (except as provided in Rule 22 above) be liable for injury, loss, or damage of any nature whatsoever, directly or indirectly resulting therefrom or connected therewith.

27. Unit Owners and their respective Family Members, guests, servants, employees, agents, visitors, or licensees shall not at any time or for any reason whatsoever, enter upon, or attempt to enter upon, the roof of the Building unless such roof is part of a lawful Terrace or common amenity area at the time in question.

28. No occupant of the Building shall send any employee of the Condominium or of the Managing Agent out of the Building on any private business.

29. Any consent or approval given under these Rules and Regulations may be amended, modified, added to, or repealed at any time by resolution of the Condominium Board. Further, any such consent or approval may, in the discretion of the Condominium Board or the Managing Agent, be conditional in nature.

30. No Unit Owner shall install any plantings on any Terrace or roof without the prior approval of the Condominium Board. Plantings shall be placed in containers impervious to dampness and standing on supports at least two inches from the Terrace or roof surface, and if adjoining a wall, at least three inches from such wall. Suitable weep holes shall be provided in the containers to draw off water. In special locations, such as a corner abutting a parapet wall, plantings may be contained in containers which shall be at least three inches from the parapet and flashing, with the floor of drainage tiles and suitable weep holes at the sides to draw off water. Such masonry planting beds shall not, however, rest directly upon the surface of such Terrace or roof but shall stand on supports at least two inches above such surface. No planting shall be permanently affixed to a Terrace or roof surface but shall be able to be easily moved. It shall be the responsibility of the Unit Owner to maintain the containers in good condition, and the drainage tiles and weep holes in operating condition. Such Unit Owner shall pay the cost of any repairs rendered necessary by or damage caused by such plantings. The Condominium Board shall have an easement and a right of access to the Terrace appurtenant to the a Unit to inspect the same and to remove violations therefrom and to install, operate, maintain, repair, alter, build, restore, and replace any of the Common Elements located in, over, under through, adjacent to, or upon the same.

31. No Unit Owner shall enclose, erect a greenhouse and/or alter the Terrace appurtenant to a Unit in any way, without the prior approval of the Condominium Board.

32. No Unit Owner may install or place speakers on a Terrace appurtenant to a Unit.

33. Complaints regarding the service of the Condominium shall be made in writing to the Condominium Board and the Managing Agent.

34. When leaving the Unit for extended periods of time, Unit Owners and their respective Family Members, guests, domestic employees, agents, visitors, or licensees shall keep the Unit at a maximum of 80 degrees Fahrenheit from May 15 to October 15 and shall keep the Unit at a minimum of 60 degrees Fahrenheit from October 15 to May 15. Any damage resulting from a Unit Owner's or their respective Family Member, guests, domestic employees, agents, visitors or licensees failure to abide by the provisions of this paragraph shall be borne solely by the owner of such Unit causing the damage.

35. No nuisance shall be allowed on the Property, nor shall any use or practice be allowed that either is a source of annoyance to Unit Owners or occupants or interferes with the peaceful

possession or proper use of the Property by Unit Owners or occupants. No immoral, improper, offensive, or unlawful use shall be made of the Property or any portion thereof, and all valid Laws relating to any portion of the Property shall be complied with at the sole cost and expense of the respective Unit Owners or the Condominium, whoever shall have the obligation to maintain or repair such part of the Property.

36. Unit Owners and their respective Family Members, guests, domestic employees, employees, agents, visitors, or licensees shall abide by any additional rules and regulations adopted by the Condominium Board.

37. Due to the risk of pipe ruptures, water damage, and other risks associated with freezing pipes, Unit Owners whose Units have appurtenant Terraces are required to shut off all water spigots located on their respective Terraces during winter months and otherwise during cold weather. If any maintenance, repairs, or replacements to any water spigots, piping, conduits, or other property (regardless whether a part of the Unit or a Common Element) are necessitated by the failure by a Unit Owner to comply with the foregoing provision, the entire cost and expense thereof shall be borne by such Unit Owner.

38. Residents are obligated to comply with the Building's smoking policy ("Smoking Policy"), which is annexed hereto and made a part hereof. Violations of the Smoking Policy may be addressed by the Condominium Board in accordance with the By-Laws, including, without limitation, the imposition of fines or penalties against the Unit Owner in accordance with subsection 2.4(A)(xvii) of the By-Laws.

39. Each Unit Owner is obligated to procure and maintain a HVAC Service Agreement (the "HVAC Service Agreements") at its own cost and expense. Unit Owners must select vendors from the Sponsor or Condominium Board's pre-approved list of vendors to engage for their HVAC Service Agreements and deliver a copy of said HVAC Service Agreements at the Closing of Title to the Unit. Unit Owners are obligated to ensure that an updated copy of the HVAC Service Agreements is provided to the Managing Agent on every anniversary of the commencement date of the HVAC Service Agreements or the next business day, if said anniversary falls out on a weekend or legal holiday.

40. As described in the Description of Property and Improvements, which can be found in Part II of the Plan, a path for Fire Department of the City of New York ("FDNY") access to/from the Terrace appurtenant to Unit 6 ("Access Path") has been installed on the Roof. FDNY shall have a right of access in, through, and upon the Terrace appurtenant to Unit 6 in order to use and access the Access Path as required by Law. The Unit Owner of Unit 6 is prohibited from: (i) altering, modifying, or tampering with the Access Path; (ii) obstructing or interfering with access to and from the Access Path (including, without limitation, by the placement of fixtures, furniture, or other items of personal property); and (iii) otherwise taking actions (or failing to act) in a manner that would hinder or prevent use of the Access Path by FDNY for its intended purpose. Violating the foregoing prohibitions may result in a violation being issued against the Building, for which the Unit Owner of Unit 6 will be responsible.

RULES AND REGULATIONS
SMOKING POLICY
179 JACKSON STREET CONDOMINIUM

1. For the purpose of this Smoking Policy, the term "smoking" and similar terms means inhaling, exhaling, burning, or carrying any lighted cigar, pipe, cigarette, e-cigarette or other tobacco or non-tobacco smoking product in any manner or in any form.

2. No Unit Owner, tenant, occupant, or any other person (including without limitation invitees, guests or contractors) occupying or visiting a Unit shall smoke (i) within a Unit and on a Terrace, (ii) in any common area, indoor or outdoor, of the Building, including without limitation all entrances, elevators, hallways, basement, stairwells, fire stairs, amenity areas, and driveways, and (iii) within a radius of thirty (30) feet outside all entrance doors of the Building ((i) and (ii) collectively "Prohibited Smoking Locations").

3. Persons may smoke in the Yards, provided however that such smoking does not trigger complaints of smoke odors permeating into Units or other Prohibited Smoking Locations in the Building. If the Condominium receives, and notifies the Unit Owner of, complaints regarding smoke odors permeating from the Yards thereto, into Units or other Prohibited Smoking Locations, the Unit Owner shall be obligated, at their sole cost and expense, to take all steps necessary to cause such complaints to cease.

4. Each Unit Owner shall inform all persons that do or will occupy or enter a Unit of this policy and shall be responsible for violations thereof. In the event of any violation of this policy, the Condominium Board shall impose a fine of $250 per occurrence on the common charge account of the Unit.

5. Each Unit Owner shall inform their household staff, co-occupants and guests of this policy.

6. A Unit Owner who leases their Unit shall include a copy of this policy as an attachment to such lease.

7. A Unit Owner who violates this policy, or whose co-occupant, guest or other invitee violates this policy, shall be deemed to have agreed to indemnify, defend and hold harmless the Condominium from, against and with regard to any loss or damage which the Condominium may incur, or any claim that may be asserted against the Condominium, as a result of such violation of this policy, including, without limitation, the amount of reasonable attorneys' fees and disbursements incurred by the Condominium in connection therewith.

8. Any monetary obligations by a Unit Owner to the Condominium under this policy shall be deemed additional common charges under the By-Laws of the Condominium.

9. Violations of the Smoking Policy may be addressed by the Condominium Board in accordance with the By-Laws, including without limitation the imposition of fines or penalties against the Unit Owner. Purchasers are advised that the By-Laws empower the Condominium Board to amend the Rules and Regulations, including without limitation to modify or replace the Smoking Policy, and Sponsor makes no representations or guarantees as to whether the Condominium Board will choose to do so at any time.

EXHIBIT E

TO THE DECLARATION

UNIT POWER OF ATTORNEY

UNIT POWER OF ATTORNEY

Terms used in this Unit Power of Attorney which are used (a) in the declaration ("Declaration") establishing a plan for condominium ownership of the premises known as 179 Jackson Street Condominium ("Condominium") and by the street number 179 Jackson Street, Brooklyn, NY 11211 under Article 9-B of the Real Property Law of the State of New York, dated [_____], and recorded in the Office of the Register of The City of New York of the County of Kings ("Register's Office") on [_____], as CRFN# [_____] ("Declaration"), or (b) in the By-Laws of 179 Jackson Street Condominium ("By-Laws") attached to, and recorded together with, the Declaration, shall have the same meanings in this Power of Attorney as in the Declaration or the By-Laws.

[Applicable to Unit Owners of Units only]: The undersigned, _____, (having an office) (residing at) _____, the owner of a Unit _____ ("Unit") in the Condominium which is designated and described as the Unit in the Declaration and also designated as Tax Lot _____ in Block 2745 of the Borough of Brooklyn on the Tax Map of the Division of Land Records of The City of New York and on the Tax Lot Drawings, do(es) hereby nominate, constitute and appoint the persons who may from time to time constitute the Condominium Board, true and lawful attorneys-in-fact for the undersigned, coupled with an interest, with power of substitution, in their own names, as Members of the Condominium Board or in the name of their designee (corporate or otherwise), on behalf of all Unit Owners, in accordance with such Unit Owners' respective interests in the Common Elements, subject to the provisions of the By-Laws then in effect, to:

(a) employ counsel for purposes of protesting the New York City real property tax assessments with the Tax Commission and commencing, pursuing, appealing, settling and/or terminating administration and tax certiorari proceedings on behalf of the Unit Owners for the reduction of the assessed valuation of their Units, such Unit Owners agreeing not to protest said assessments and bring such tax certiorari proceedings at their own initiative and on their own behalf;

(b) acquire, lease or license any Unit, together with its Appurtenant Interests whose owner desires to sell, convey, transfer, assign, lease, sublease or surrender the same or acquire any Unit, together with its Appurtenant Interests that becomes the subject of a foreclosure or other similar sale, in the name of the Condominium Board or its designee, corporate or otherwise, on behalf of all Unit Owners;

(c) acquire, mortgage, lease, sublease, license, convey or otherwise deal with (but not to vote the Common Interest, appurtenant to) any Unit so acquired or to sublease any Unit so leased;

(d) execute, acknowledge and deliver (1) any declaration or other instrument affecting the Property which the Condominium Board deems necessary or appropriate to comply with any Law applicable to the maintenance, demolition, construction, alteration, repair, or restoration of the Property or (2) any consent, covenant, restriction, easement, or declaration, or any amendment thereto, affecting the Property which the Condominium Board deems necessary or appropriate or (3) any protest and tax certiorari proceeding documentation affecting Units.

The acts of a majority of such persons constituting the Condominium Board shall constitute the acts of said attorneys-in-fact.

The undersigned, _____, (having an office) (residing at) _____, the owner of a Unit _____ ("Unit") in the Condominium which is designated and described as the Unit in the Declaration and also designated as Tax Lot _____ in Block 2745 of the Borough of Brooklyn on the Tax Map of the Division of Land Records of The City of New

York and on the Tax Lot Drawings, do(es) hereby nominate, constitute and appoint 179 Jackson St. LLC ("Sponsor") as attorney-in-fact for the undersigned, coupled with an interest, with power of substitution, to:

(a) amend the Condominium Documents pursuant to the terms thereof, and to effectuate the rights of Sponsor under the Condominium Documents, including without limitation, when such amendment (1) shall be required to reflect any changes in Unsold Units and/or the reapportionment of the Common Interest of the affected Unsold Units resulting therefrom made by Sponsor in accordance with the Declaration, or (2) shall be required by (a) an Institutional Lender designated by Sponsor to make a mortgage loan secured by a mortgage on any Unit, (b) any governmental agency having regulatory jurisdiction over the Condominium, or (c) any title insurance company selected by Sponsor to insure title to any Unit; or (3) shall be required to correct any inconsistencies or scriveners' errors in the Declaration, the By-Laws and/or the Tax Lot Drawings; or (4) relinquish Sponsor's rights under the Condominium Documents, provided, however, that any amendment made pursuant to the terms of subdivision (1) or (2) of this paragraph shall not (i) change the Common Interest of the Undersigned's Unit, (ii) require a material, physical modification to the Undersigned's Unit, or (iii) adversely affect the priority or validity of the lien of any mortgage held by an Institutional Lender covering the Undersigned's Unit unless the undersigned (in the event described in subdivision (i) or (ii) of this paragraph) or the holder of such mortgage (in the event described in subdivision (iii) of this paragraph) shall consent thereto by joining in the execution of such amendment. The terms, covenants and conditions contained in, and the powers granted pursuant to, this paragraph shall remain in full force and effect until such time as (i) Sponsor shall cease to own any Unit in the Condominium; (ii) Sponsor has completed all of its obligations under the terms of the Offering Plan; and (iii) a PCO has been issued for the Property; and

(b) to effectuate Sponsor's and/or Development Rights Owner's utilization, sale or transfer of all or any portion of the Excess Development Rights, as set forth in the Declaration; and

(c) to close out or otherwise assume complete control over any open applications and/or permits associated with any work commenced by any Unit Owner (including without limitation to substitute the person who opened the application or permit with an architect chosen by Sponsor) and otherwise take any other actions necessary in Sponsor's sole discretion (to the extent permitted by Law) in order to avoid or mitigate any delay in obtaining a TCO or PCO for the Building (or any amendment to, or extension of, the TCO or PCO), pursuant to Sponsor's rights under subsection 5.2(E) of the By-Laws.

This Power of Attorney shall be irrevocable.

IN WITNESS WHEREOF, the undersigned has/have executed this Power of Attorney as of the ____ day of _____, ____.

_____

(ACKNOWLEDGEMENT ON FOLLOWING PAGE)

(ACKNOWLEDGEMENT)

STATE OF _____)
) ss.:
COUNTY OF _____)

On the _____ day of _____, in the year _____, before me, the undersigned, personally appeared _____ personally known to me or proved to me on the basis of satisfactory evidence to be the individual(s) whose name(s) is (are) subscribed to the within instrument and acknowledged to me that he/she/they executed the same in his/her/their capacity(ies), and that by his/her/their signature(s) on the instrument, the individual(s), or the person upon behalf of whom the individual(s) acted, executed the instrument.

_____
Notary

UNIT OWNER'S SPECIMEN TITLE POLICY

OLD REPUBLIC TITLE

POLICY AUTHENTICATION ENDORSEMENT

Attached to and made a part of Policy No.: **PRO FORMA**

File No.: 22EXP-14937-K A

When the policy is issued by the Company with a policy number and Date of Policy, the Company will not deny liability under the policy or any endorsements issued with the policy solely on the grounds that the policy or endorsements were issued electronically or lack signatures in accordance with the Conditions.

This endorsement is issued as part of the policy. Except as it expressly states, it does not (i) modify any of the terms and provisions of the policy, (ii) modify any prior endorsements, (iii) extend the Date of Policy, or (iv) increase the Amount of Insurance. To the extent a provision of the policy or a previous endorsement is inconsistent with an express provision of this endorsement, this endorsement controls. Otherwise, this endorsement is subject to all of the terms and provisions of the policy and of any prior endorsements.

Dated: Date of Closing

Old Republic National Title Insurance Company

PRO FORMA

Lilly Walker
Authorized Officer or Agent

Issued by
Express Abstract Services Inc.
2047 Victory Boulevard Suite 201
Staten Island, NY 10314
(718) 667-3208 Fax: (718) 370-1978

OLD REPUBLIC NATIONAL TITLE INSURANCE COMPANY

By C Monroe *President*

Attest David Weld *Secretary*

OLD REPUBLIC TITLE

TIRSA STANDARD ENDORSEMENT (7/1/12)

Attached to: **PRO FORMA**

File No.: **22EXP-14937-K A**

1. The following is added as a Covered Risk:

   "11. Any statutory lien arising under Article 2 of the New York Lien Law for services, labor or materials furnished prior to the date hereof, and which has now gained or which may hereafter gain priority over the estate or interest of the insured as shown in Schedule A of this policy."

2. Exclusion Number 5 is deleted, and the following is substituted:

   5. Any lien on the Title for real estate taxes, assessments, water charges or sewer rents imposed by governmental authority and created or attaching between Date of Policy and the date of recording of the deed or other instrument of transfer in the Public Records that vests Title as Shown in Schedule A.

This endorsement is issued as part of the policy. Except as it expressly states, it does not (i) modify any of the terms and provisions of the policy, (ii) modify any prior endorsements, (iii) extend the Date of Policy, or (iv) increase the Amount of Insurance. To the extent a provision of the policy or a previous endorsement is inconsistent with an express provision of this endorsement, this endorsement controls. Otherwise, this endorsement is subject to all of the terms and provisions of the policy and of any prior endorsements.

Dated: Date of Closing

Old Republic National Title Insurance Company

PRO FORMA

Lilly Walker
Authorized Officer or Agent

Issued by
Express Abstract Services Inc.
2047 Victory Boulevard Suite 201
Staten Island, NY 10314
(718) 667-3208 Fax: (718) 370-1978

By C Monroe *President*

Attest David Wold *Secretary*

Old Republic National Title Insurance Company

OWNER'S POLICY OF TITLE INSURANCE

SCHEDULE A

Title Number: **22EXP-14937-K A**
Policy Date: **January 24, 2023**

Policy Number: **PRO FORMA**
Policy Amount: **$TBD**

1. Name of Insured:

TO BE DETERMINED

2. The estate or interest in the Land that is insured by this Policy is:

Fee Simple

3. Title is vested in:

_____by Deed from 179 JACKSON ST. LLC, dated _____, and to be recorded in the Office of the Kings County Clerk/Register.

4. The land referred to in this Policy is described as follows:

PREMISES KNOWN AS:

1. Address: 179 JACKSON STREET Unit #_____, BROOKLYN, NY 11211
Block: 2745 Lot: f/k/a 32 _____

THIS IS A PRO FORMA POLICY FURNISHED TO, OR ON BEHALF OF, THE PARTY TO BE INSURED. IT NEITHER REFLECTS THE PRESENT STATUS OF TITLE, NOR IS IT INTENDED TO BE A COMMITMENT TO INSURE. THE INCLUSION OF ENDORSEMENTS AS PART OF THE PRO FORMA POLICY IN NO WAY EVIDENCES THE WILLINGNESS OF OLD REPUBLIC NATIONAL TITLE INSURANCE COMPANY TO PROVIDE ANY AFFIRMATIVE COVERAGE SHOWN THEREIN.

Old Republic National Title Insurance Company

PRO FORMA

_____
Lilly Walker
Authorized Officer or Agent

Issued by
Express Abstract Services Inc.
2047 Victory Boulevard Suite 201
Staten Island, NY 10314
(718) 667-3208 Fax: (718) 370-1978

OWNER'S POLICY OF TITLE INSURANCE

SCHEDULE A (Continued)

LEGAL DESCRIPTION

Title No.: 22EXP-14937-K A **Policy No.:** PRO FORMA

The Condominium Unit (the "Unit") in the building (the "Building") known as 179 Jackson Street Condominium and by the street numbers 179 Jackson Street, Brooklyn, New York 11211, County of Kings, State of New York, said Unit being designated and described as Unit No. _____ in a Declaration dated _____ made by 179 Jackson St. LLC , pursuant to Article 9-B of the Real Property Law of the State of New York (the "Condominium Act"), establishing a Plan for condominium ownership of the Building and the land (the "Land") upon which the Building is situate (which Land is more particularly described Exhibit A thereto and made a part hereof), which Declaration was recorded in the City Register's Office on _____, in CRFN # _____. This Unit is also designated as Tax Lot _____ in Block _____ of the County of _____on the Tax Map of the Real Property Assessment Department and on the Floor Plans of the Building, and filed with the Real Property Assessment Department of the City of New York on _____ (date of MAPS) as Condominium Plan No. ___ (four digit number hand written on condo declaration), and also filed in the City Register's Office as Map No.
CRFN # _____.(Recording date of MAPS)

TOGETHER with an undivided _____ interest in the Common Elements (as such term is defined in the Declaration)

BLOCK: 2745 LOT: 32 (base lot)

ALL that certain plot, piece or parcel of land, known and designated on a certain map entitled "Map of Property situated in the 3rd Ward of the City of Williamsburg, belonging to heirs of Andrew J. Conselyea", filed 8-26-1854, by #676 on map in the Register's Office of the County of Kings Lot #190 which said Lot accordingly to said map is bounded and described as follows:

BEGINNING at a point on the northerly side of Jackson Street, distant 100 feet westerly from the corner formed by the intersection of the northerly side of Jackson Street with the westerly side of Smith Street (now Humboldt Street);

RUNNING THENCE northerly parallel with Smith Street (now Humboldt Street), 157 feet, more or less, to the northerly side of Andrew J. Conselyea's Farm;

THENCE southwesterly along the said farmland 26 feet 8-3/8 inches.

THENCE southerly and again parallel with Smith Street (now Humboldt Street) 147 feet 7-1/2 inches, more or less, to the northerly side of Jackson Street;

THENCE easterly along the said northerly side of Jackson Street, 25 feet to the point or place of BEGINNING.

For Information Only:
Said Premises being known as 179 JACKSON STREET Unit #_____, BROOKLYN, NY.

THIS IS A PRO FORMA POLICY FURNISHED TO, OR ON BEHALF OF, THE PARTY TO BE INSURED. IT NEITHER REFLECTS THE PRESENT STATUS OF TITLE, NOR IS IT INTENDED TO BE A COMMITMENT TO INSURE. THE INCLUSION OF ENDORSEMENTS AS PART OF THE PRO FORMA POLICY IN NO WAY EVIDENCES THE WILLINGNESS OF OLD REPUBLIC NATIONAL TITLE INSURANCE COMPANY TO PROVIDE ANY AFFIRMATIVE COVERAGE SHOWN THEREIN.

OWNER'S POLICY OF TITLE INSURANCE

SCHEDULE B

Title No.: 22EXP-14937-K A Policy No.: PRO FORMA

EXCEPTIONS FROM COVERAGE

Notwithstanding any provision of the policy to the contrary, the following matters are expressly excepted from the coverage of the policy, and the Company will not pay loss or damage, costs, attorneys' fees, or expenses that arise by reason of:

1. Rights of tenants or persons in possession.
2. Easements or claims of easements not shown by the public records.
3. Taxes or assessments which are not shown as existing liens by the records of any taxing authority that levies taxes or assessments on real property or by the public records. Proceedings by a public agency which may result in taxes or assessments, or notice of such proceedings, whether or not shown by the records of such agency or the public records.
4. Any state of facts an accurate survey would show.
5. Any state of facts a personal inspection would disclose.
6. Covenants, conditions, easements, leases, agreements of record, etc., more fully set forth herein.

   Declaration of Condominium in CRFN # _____

7. With respect to Condominium Unit No. _____ , the title to which is to be insured herein, policy excepts any state of facts which an accurate survey may show including possible encroachment upon the unit being insured by adjoining units and possibe encroachments of the insured unit upon adjoining units. Policy, however, will insure that said encroachment by the insured unit on the adjoining units may remain undisturbed.
8. Terms, provisions, covenants, restrictions, conditions and options contained in and rights and easements established by the Declaration Condominium and By-Laws dated _____, recorded_____ in Liber/Reel_____ page_____ , but policy insures against loss or damage occasioned by the premises not being part of a condominium validly created pursuant to Article 9-B of the Real Property, as amended.

THIS IS A PRO FORMA POLICY FURNISHED TO, OR ON BEHALF OF, THE PARTY TO BE INSURED. IT NEITHER REFLECTS THE PRESENT STATUS OF TITLE, NOR IS IT INTENDED TO BE A COMMITMENT TO INSURE. THE INCLUSION OF ENDORSEMENTS AS PART OF THE PRO FORMA POLICY IN NO WAY EVIDENCES THE WILLINGNESS OF OLD REPUBLIC NATIONAL TITLE INSURANCE COMPANY TO PROVIDE ANY AFFIRMATIVE COVERAGE SHOWN THEREIN.

ATTORNEY'S INCOME TAX OPINION

OLSHAN

1325 AVENUE OF THE AMERICAS ▪ NEW YORK, NEW YORK 10019
TELEPHONE: 212.451.2300 ▪ FACSIMILE: 212.451.2222

EMAIL: WGLEICHER@OLSHANLAW.COM
DIRECT DIAL: 212.451.2231

February 12, 2024

179 Jackson St. LLC
179 Jackson Street
Brooklyn, New York 11211

Re: **179 Jackson Street Condominium**

Ladies and Gentlemen:

In connection with the offering of condominium units under a plan entitled Condominium Offering Plan for 179 Jackson Street Condominium (the "Plan"), you have requested our opinion as income tax counsel to the Plan concerning certain tax matters. Specifically, you have requested our opinion as to the deductibility for U.S. federal, New York State and New York City income tax purposes of payments of mortgage interest and real property taxes by individual Unit Owners. You have also asked for our opinion as to the tax status of the condominium association.

All capitalized terms not otherwise defined herein shall have the same meaning ascribed to them in the Plan.

We understand that under the Plan each Unit Owner will hold title to his Unit and an undivided interest in the Common Elements of the Property in fee simple. Under New York State law, each Unit and its interest in the Common Elements will be taxed as a separate parcel for real property tax purposes. Each Unit Owner may place a separate mortgage on his Unit and, by doing so, incur direct liability for the interest payable on such mortgage.

This opinion addresses certain of the U.S. federal, New York State and New York City income tax consequences that would result from the ownership of a Unit by an individual who is a resident of New York City for tax purposes, who purchased such Unit on or after the date hereof, and who uses the Unit as a qualified residence. It does not address, among other things, the tax consequences of ownership of a unit other than a Unit by any person or entity, Storage Locker or a Unit by corporations, other entities or foreign persons, or individuals who are not residents of New York City, or, except as specifically discussed, by an individual taxpayer in connection with his or her trade or business, for investment, or for the production of income.

In our opinion under present law, subject to the limitations discussed in the following paragraph, interest on a mortgage secured by a Unit paid or accrued by the owner of such Unit who is liable for the interest payment on such mortgage and who uses the Unit exclusively as his personal residence will be deductible for U.S. federal income tax purposes in the appropriate year according to his method of accounting, provided that he itemizes his deductions. In rendering this opinion we assume that such interest is not prepaid, that the mortgage proceeds

were used by the Unit Owner to purchase the Unit, that the Unit is the owner's principal residence and that the Unit Owner is an individual.

Except as provided below, mortgage interest is deductible if paid or accrued during the taxable year on indebtedness which is secured by either the taxpayer's principal residence, as defined for purposes of exclusion of gain on sale under Internal Revenue Code ("Code") Section 121, or on certain designated second homes. However, a ceiling is placed on the amount of indebtedness which may be taken into account for purposes of this deduction. In general, with respect to indebtedness incurred in purchasing a Unit, this ceiling is $750,000, or $375,000 in the case of a married individual filing a separate return. [1] However, special limitations may apply to the deductibility of points and prepaid interest if any.

It is also our opinion under present law that real property taxes assessed against a Unit Owner's Unit which are paid or accrued by such owner will be deductible for U.S. federal income tax purposes in the appropriate year according to his method of accounting, provided that he itemizes his deductions. Pursuant to changes in the 2017 Tax Cuts and Jobs Act, for a taxable year beginning after December 31, 2017 and before January 1, 2026, the aggregate deduction for state and local real property taxes; state and local personal property taxes; state, local, and foreign income, war profits, and excess profits taxes; and general sales taxes (if elected) for any such taxable year is limited to $10,000 ($5,000 in the case of a married individual filing a separate return).

We note that, with respect to a Unit Owner who is subject to the alternative minimum tax, no deduction is allowed for real property taxes paid by such Unit Owner and a deduction for mortgage interest is allowed to the same extent as described above.

Subject to certain limitations for high income taxpayers, the amount of mortgage interest and real property taxes described above that are deductible for U.S. federal income tax purposes should also be allowable as deductions for New York State and New York City income tax purposes to a resident individual.

We have reviewed various documents included as exhibits in the Plan relating to the organization of the Condominium Board of 179 Jackson Street Condominium (the "Association"), including the Declaration of Condominium and By-Laws of the Condominium (which are the instruments which will create the Association).

Our opinion has been requested as to whether the Association will be eligible to qualify as a tax-exempt organization for U.S. federal income tax purposes. In order for the Association

[1] Without further Congressional action, the $750,000 and $375,000 threshold limitations will expire pursuant to a sunset provision contained in the 2017 Tax Cuts and Jobs Act. Accordingly, the $750,000 and $375,000 threshold limitations will be increased to $1,000,000 and $500,000 respectively for taxable years commencing on or after January 1, 2026. The deduction for interest payable on certain home equity indebtedness was repealed pursuant to the 2017 Tax Cuts and Jobs Act. However, as a result of a similar sunset provision contained in the 2017 Tax Cuts and Jobs Act, for taxable years commencing on or after January 1, 2026 (assuming no further Congressional action), an individual may again deduct interest on an additional $100,000 of home equity indebtedness in excess of the threshold limitations mentioned above (or $50,000 of home equity indebtedness in excess of the threshold limitations in the case of a married individual filing a separate return).

to qualify as an exempt organization for U.S. federal income tax purposes under Code Section 528, it must meet the following six conditions:

(1) The Association must be organized and operated to provide for the acquisition, construction, management, maintenance, and care of the Association's property.

(2) Sixty percent (60%) or more of the Association's gross income for the taxable year must consist solely of amounts received as membership dues, fees or assessments from owners of residential units.

(3) Ninety percent (90%) or more of the expenditures of the Association for the taxable year must be expenditures for the acquisition, construction, management, maintenance, and care of the Association's property.

(4) No part of the net earnings of the Association may inure to the benefit of any private shareholder or individual, other than by acquiring, constructing, or providing management, maintenance, and care of the Association's property and other than by a rebate of excess membership dues, fees, or assessments.

(5) The Association must qualify as a "condominium management association," which is an organization meeting the requirements of condition (1), above, with respect to a condominium project substantially all the units of which are used by individuals for residences.

(6) The Association must properly elect to have Code Section 528 apply for the taxable year.

"Substantially all the units" of a condominium management association will be considered as used by individuals for residences if at least eighty-five percent (85%) of the total square footage of all Units within the project is used by individuals for residential purposes. Units that are used for purposes auxiliary to residential use are considered as used for residential purposes. These auxiliary purposes include laundry areas, storage rooms, and areas used by maintenance personnel. A special limitation is established for transient use. No building or Unit will be considered as used for residential purposes if, for more than one half the days in the Association's taxable year, such Unit or building is occupied by a person or series of persons each of whom occupies the Unit or building for less than thirty days.

You have advised us that more than 85% of the total square footage of the Units will be used by individuals for residential purposes and that no person may rent his Unit for a period of less than thirty (30) days. Accordingly, the "substantially all" test should initially be met.

Our review of the documents referred to above indicates that the Association meets all the organizational tests described above for qualification for exemption. Assuming the Plan is consummated in accordance with its provisions and that the Association, in its actual operation, meets the other tests set forth above, it is our opinion that the Association will be eligible to elect, on an annual basis, tax-exempt status under Code Section 528. If such exempt status is properly elected, it is our opinion that the Association will not be subject to U.S. federal income

tax for the taxable years in which such election is in effect, except as noted in the following paragraph.

An effective election will exempt from U.S. federal income taxation all amounts received by the Association as exempt function income. This consists of amounts received as membership dues, fees, or assessments from owners of Units. However, the Association will be subject to tax on income which is not exempt function income to the extent such income exceeds expenses properly allocable to such income. Examples of income which is not exempt function income are interest earned on reserve funds, amounts received from persons who are not members of the Association, amounts received for work done on privately owned property which is not Association property, and amounts received from members for special use of the Association's facilities, the use of which is not available to all members as a result of having paid the dues, fees, or assessments required to be paid by all members.

If the Association fails to qualify as a "homeowners association," or if it does but chooses not to make the necessary election, the present state of the law is uncertain as to the tax treatment of any income of the Association in excess of appropriate deductions and credits. Tax authorities may take the position that the Association is a separate taxable entity and that some or all of its income (including the non-membership, and possibly membership, income described above less expenses related to such income) is subject to U.S. federal corporate income tax, New York State Corporation Franchise Tax and New York City Corporate Franchise or Unincorporated Business Tax. Alternatively, it is possible that some or all of such income might be reportable directly by the Unit Owners. The tax treatment of the Association may be affected by certain United States Treasury Department regulations relating to entity classification.[2]

This opinion deals only with the specific tax matters discussed above, which do not necessarily comprise all tax matters which may be significant to purchasers of Units. We express no views as to any U.S. federal, New York State or New York City tax consequences other than as explicitly discussed in this opinion or as to the tax status or tax consequences of the Plan under the laws of any foreign jurisdiction. Accordingly, it is recommended that each prospective purchaser of a Unit consult with his own tax advisor concerning the U.S. federal, New York State, and New York City tax consequences of the purchase and ownership of a Unit.

This opinion is based solely on the facts and documents referred to above. No warranties are made that the tax laws upon which counsel bases this opinion will not change. In no event will the Sponsor, counsel to Sponsor, income tax counsel to the Sponsor, the Association, or any other person be liable if, by reason of future changes in fact or applicable law, regulations, decisional law, or Internal Revenue Service rulings, the tax consequences described previously should change.

ALL UNIT OWNERS, POTENTIAL UNIT OWNERS, THE ASSOCIATION AND THE CONDOMINIUM ARE HEREBY INFORMED THAT (I) ANY TAX ADVICE

[2] To remove doubt in the area, the Association may be able to elect to be treated as a corporation for U.S. federal income tax purposes if it files Form 8832 with the IRS within 75 days of its formation.

CONTAINED IN THIS OPINION IS NOT INTENDED OR WRITTEN TO BE USED, AND CANNOT BE USED, FOR THE PURPOSE OF AVOIDING PENALTIES UNDER THE INTERNAL REVENUE CODE, (II) THE ADVICE IS WRITTEN TO SUPPORT THE PROMOTION OR MARKETING OF THE TRANSACTIONS OR MATTERS ADDRESSED IN THE PLAN, AND (III) EACH UNIT OWNER, EACH POTENTIAL UNIT OWNER, THE ASSOCIATION AND THE CONDOMINIUM SHOULD SEEK ADVICE BASED ON ITS PARTICULAR CIRCUMSTANCES FROM AN INDEPENDENT TAX ADVISOR.

Sincerely yours,

OLSHAN FROME WOLOSKY LLP

REAL ESTATE TAX PROJECTION OPINION

MARCUS & POLLACK LLP
ATTORNEYS AT LAW
INCLUDING PROFESSIONAL CORPORATIONS
633 THIRD AVENUE
9TH FLOOR
NEW YORK, NY 10017-6796
(212) 490-2900
FAX: (212) 599-3167
www.marcuspollack.com
taxappeal@marcuspollack.com

JOEL R. MARCUS
ROBERT M. POLLACK
GLENN BORIN
PHILIP H. AZARIAN
BRUCE A. BRASKY
EMILY N. BLATT
MICHAEL D. POLLACK
ODELIA NIKFAR

February 6, 2024

179 Jackson Street Condominium
179 Jackson St.
Brooklyn, New York 11211

Real Estate Tax Projection
179 Jackson Street,
Brooklyn Block 2745, Lot 32

Ladies and Gentlemen:

You have requested that we project the real estate tax liability for an existing residential building at the location described above (the "Building") that will be converted to condominium ownership and operation. You have advised us that some or all of the condominium units will be offered for sale by the Sponsor of an Offering Plan.

You have provided us with a description of the Building, which we understand is subject to change, including the gross floor areas of the several parts of the Building, the number and types of units, and dates for commencement and completion of renovations and the beginning of the first year of condominium operation.

You have advised us that the Building currently enjoys partial tax exemption benefits pursuant to Real Property Tax Law § 421-a [2] and have asked us to compute taxes both with and without the benefit under that program ("421-a Benefits"). The full 421-a benefit is an exemption of the excess of the current assessed values over their allocable portion of assessed value of the site prior to construction. The 421-a Benefits is currently phasing out; for tax year 2024/25, it will be 40% of the full benefit and for tax year 2025/26, 20% of the full benefit. The benefit is set to expire in tax year 2026/27 when the Building will become fully taxable. Under this version of 421-a there is no prohibition on condominium ownership or conversion to condominium ownership.

We have projected the real estate taxes for the New York City fiscal years that overlap with the first and second years of condominium operation. Our projections are based on the description

of the Building that you have provided, a review of public records, an analysis of the assessments of similar condominium buildings, our experience with New York City's tax policies and assessment practices, and applicable law.

The City levies real estate taxes on the basis of its fiscal year that runs from July 1 to June 30. An annual tax is levied on each separately assessed parcel of real property, including individual condominium units.

The City's Department of Finance ("DOF") conducts an annual revaluation for real property tax assessment purposes. DOF estimates a Full Value for each property using one or more of three generally recognized appraisal methods. These are the sales price comparison, income capitalization and cost approaches to value.

Full Value is generally equated with market value, which is the price that a property would bring in a competitive and open market, wherein both buyer and seller are acting prudently and knowledgeably, and the price is not affected by undue stimulus.

In theory, the three approaches to value should produce similar estimates. However, in practical use, the choice of methods may be limited by the availability of data and the results of the different approaches may be difficult to reconcile.

Each of the three approaches to value may make use of data for the subject property as well as from other similar properties.

The sales price comparison approach involves identifying properties that have recently sold in open market transactions and adjusting for time trends and differences between the sold properties and the subject property. For most types of property, comparisons are made on the basis of sale price per standard unit, such as square feet of building floor area.

The capitalization of income approach relies on the assumption that the price an investor will pay for an income-producing property is based on the potential net income to be derived from ownership of the property. The income capitalization method commonly applied for tax assessment purposes involves dividing an estimated annual net operating income by a capitalization rate that reflects the rate of return required by investors in the applicable market.

For some small properties, such as the Building, DOF uses a method that combines aspects of the sales comparison and income approaches. DOF develops gross income multiples by neighborhood by comparing sales prices to the actual or estimated potential income of buildings that were recently sold. It then applies these gross income multiples to the actual or estimated income of small residential and mixed-use buildings in the same neighborhood.

The cost approach relies on the assumption that the price an investor or property user will pay for a property is limited by the sum of the cost of construction and the value of the underlying land. This method of valuation is generally considered best used for new buildings; for older buildings it requires adjustment for depreciation and obsolescence, which are difficult to

determine. Relevant data used in the cost approach include materials and labor ("hard costs"), and financing, engineering, architectural, testing and professional fees, and construction-period taxes ("soft costs").

The methods developed by the appraisal profession for single-property valuations are modified for tax assessment purposes by the needs of the mass appraisal process and legal constraints imposed by judicial precedent in contested valuation cases and state and local laws.

Real Property Tax Law § 581 requires that DOF assess residential condominiums without regard to their form of ownership. This requirement has been interpreted to mean that condominiums are to be assessed as if they were rental properties and precludes the use of individual sales to determine an aggregate value of the condominium property.

The courts have held that the most relevant method for valuation of rental apartment buildings is the capitalization of income. This has been extended to residential condominiums where the income capitalization approach relies on rents imputed from comparable rental properties.

Consistent with the statute and judicial precedent, DOF has adopted a practice of using the income approach as the primary method of valuation for residential condominiums having more than ten units. However, for small buildings that it considers to be primarily residential in use, DOF applies its gross income multiple as its primary approach to value. On review, the Tax Commission or a court may apply a conventional income capitalization approach.

Under current practice, DOF considers construction cost only in connection with measuring value increments during construction or renovation, which in aggregate are limited by the value derived by the primary valuation approach.

Tax assessments are determined based on the value and condition of the property on the Taxable Status Date, which is the January 5 prior to the beginning of the City fiscal year for which the assessment is made. Real Property Tax Law §§ 301, 302; New York City Charter § 1507.

When an existing building is undergoing renovations DOF may add value based on an estimate of the cost of the work in place as of the Taxable Status Date. Generally, such increases will not result in an assessed valuation greater than that indicated by primary valuation approach.

DOF publishes tentative assessments for each tax lot on or about January 15. Tentative assessments are subject to change by DOF for limited periods and become final on or about May 25.

Tentative assessments may be appealed by filing an application on or before March 1 with the New York City Tax Commission, which has authority to reduce assessments that it finds erroneous. Tax Commission appeals and further proceedings in state court may continue after the assessments are final and are often resolved one or more years after the taxes have been paid. In

residential condominiums, the board of managers, as agent for the unit owners, typically retains counsel to challenge the annual assessments.

Condominium units are first separately assessed by DOF on publication of a tentative or final assessment following the filing and recording of a Declaration of Condominium in DOF's Office of the City Register and approval of an application for apportionment of the initial tax lot by DOF's Tax Map Unit. When the application is approved, each unit is assigned a tax lot number. If the site consists of multiple contiguous tax lots, these will usually be merged prior to the apportionment into individual condominium tax lots.

The new, separate assessments will be used to calculate taxes for the next following fiscal year beginning on July 1. Tax installments with future due dates for the current fiscal year may also be apportioned when the tax map change is approved.

Prior to separate assessment, DOF will value the entire property as a whole. The Offering Plan or Declaration of Condominium may provide for a method for apportionment of taxes based on a single assessment for the entire property.

When the property is separately assessed, DOF will first estimate a Full Value for the entire property or for portions of the property consisting of groups of units having the same or similar use, such as for-sale residential, residential rental, storage, parking, community facility or retail use. DOF will then allocate its value estimates to the individual units.

DOF has used several methods of allocating value to the units in the past and the method to be used is not prescribed by law. For more than fifteen years, DOF has used the common interest percentage assigned to each unit by the Declaration of Condominium as the basis for allocation.

We make no representation as to the City fiscal year for which the units will be separately assessed and billed by DOF, the method of allocation of value to the units that DOF will use when it separately assesses the units or the method that will be used to allocate taxes prior to separate assessment and billing.

In making our projection, we seek to emulate the method that DOF will use to estimate the value of the property. We review all of the general information published by DOF as well as the assessments and related data published in respect to condominium buildings.

DOF's method of valuation, classification and assessment of primarily residential property having fewer than eleven units differ materially from the methods used for larger buildings. The state law provides that the assessment roll shall identify primarily residential parcels that have fewer than eleven residential units. DOF has taken the position that a store or other commercial space will be counted as a unit for this purpose.

The Building is currently designated on the assessment roll as a primarily residential property with fewer than eleven units. Under DOF's current practices, the conversion to condominium ownership and use will not change that designation. Under these practices, the

determination of primary residential use in a mixed-use property is based on the floor area of residential use compared to the total floor area. That method has been in place for more than 30 years. However, previously, the determination of use was based on relative value. If there were a change back to a value-based classification, it is uncertain whether the Building would continue to be designated as primarily residential, and therefore subject to the special valuation, classification and assessment methods now applied to such properties. We have assumed that the special designation will continue to apply to this property.

We have observed the following aspects of DOF's current methods of valuation of condominiums within the special subclass of primarily residential with fewer than eleven units.

DOF uses a gross income multiplier as its primary method to estimate Full Value. The gross income used is determined by multiplying the gross floor area by an estimated income per gross square foot. There is considerable variation in the estimated income per square foot that is not apparently explained by differences in location, height, amenities or other physical or market criteria.

Residential gross area as measured by DOF is typically greater than the aggregate unit areas listed in the offering plan. Gross floor area generally includes all areas from the outside surface of the outer walls. Therefore, most or all of the common areas of the building, which are excluded from the unit areas, are included in DOF's measurement. However, space open to the sky, such as balconies, terraces and roof decks are not included in DOF's measurement of gross floor area. Floor area, other than amenity or commercial space, that is located below-grade or above the main roof may also be excluded in some cases.

In mixed-use buildings, DOF's estimate of gross residential floor area often appears to reflect the total gross area of the building, less the unit areas of the commercial and other nonresidential uses.

DOF multiplies its estimated Full Value by its stated level of assessment of 45% to determine a target assessment, which is referred to as the Market Assessed Value on some DOF records. The 45% level of assessment, which is determined administratively, has been in place since 1983. We have applied the 45% level of assessment in projecting the target assessments.

State law provides for most year-over-year changes in Actual Assessments for properties in the special residential subclass are subject to caps. Increases are limited to 8% in any one year and 30% in any five-year period. Whenever, the caps limit the Actual Assessment to less than 45% of the estimated Full Value, the capped Actual Assessment will be the taxable value on which taxes are computed. Conversely, if 45% of the estimated Full Value is less than the maximum assessment allowed by the caps, the Actual Assessment will be the lower value based on the Full Value at 45%. However, as many properties have been subject to caps for a long time, including periods of rapid growth in Full Value estimates, it is very common for the caps to limit the Actual Assessment to a fraction of Full Value that is much less than 45%.

Assessment changes attributed by DOF to new construction or renovation work are not capped but added to the Actual Assessment at one third the amount that would apply to other, larger primarily residential properties. Those properties may receive increases based on the value added at the 45% level of assessment. One-third of this amount equates to 15% of the added value for the capped properties. Work in place as of January 5 may be considered in determining the value added by construction or renovation for the next following City fiscal year's assessment. Our estimated Actual Assessments reflect projected assessment increases that may be attributed to renovation work.

DOF calculates a Taxable Assessment by deduction from the Actual Assessment of any partial exemption to which the property is entitled. Currently, the 421-a Benefits reduced the taxable assessed value. While the 421-a Benefit is in place, no other exemption or abatements are allowed. For purposes of this projection, we have assumed that none of the units will benefit from partial exemption other than the 421-a Benefits. However, when the 421-a Benefits expire in 2026/27, owners may benefit from individual exemptions or abatements that apply to their specific units. The cooperative/condominium abatement program is discussed below.

As part of its annual assessment, DOF determines the Tax Class of each tax lot. Buildings that are primarily residential in actual use or design and separately assessed residential condominium units are designated as Class 2 property. Class 2 condominiums designated as having fewer than 11 units (as defined for this purpose) are described as 2C properties on DOF records.

DOF calculates the annual tax for the City fiscal year by multiplying the Taxable Assessment by the tax rate for the tax lot's Tax Class. Tax rates are set annually as part of the City's budget process and are often adjusted retroactively after the initial bills are issued. Over the past twenty-five years, tax rates have increased and decreased each year, usually by relatively small increments. We have assumed for purposes of these projections that the most recent final tax rates will remain in effect for all of the City fiscal years involved.

Real Property Tax Law § 467-a provides for a cooperative/condominium abatement program that, where applicable, commonly reduces the tax liability of eligible residential units by 17.5%. Property held in the condominium form of ownership that is receiving complete or partial real property tax exemption or tax abatement pursuant to any other provision of law, with certain limited exceptions, is not eligible to receive the cooperative/condominium abatement. As the Building is currently receiving 421-a Benefits none of the units are eligible for the § 467-a abatement at this time.

In order to receive the § 467-a abatement for a City fiscal year, the condominium's board of managers must file an initial or renewal application with DOF by February 15 prior to the beginning of the City fiscal year. The unit must have been separately assessed and must have been owned on January 5 by an individual whose primary residence was in the Building. Units owned by sponsors or owners of more than three units in the building are not eligible. DOF will not grant

the abatement if the unit was owned by an LLC, partnership or corporation. Units owned in trust may qualify provided the legal or beneficial owner is a primary resident.

The abatement is available only if the board of managers submits an affidavit stating that it will require that, during the City fiscal year for which the abatement is sought, all building service employees employed at the property receive the prevailing wage in New York City for workers in the same trade or occupation as determined by the City Comptroller. This requirement applies if the average assessment per residential unit is $60,000 or more of, if there are fewer than 30 units, $100,000 or more. We have projected an average assessment for the residential units greater these thresholds for the first City fiscal year reflecting full completion of the building. Therefore, the abatement if otherwise potentially available would require payment of prevailing wages under the current law if it continues in effect.

The state legislative authority for the § 467-a abatement has been periodically renewed since its first enactment in 1996. There is no assurance that the authorization will be renewed or, if renewed, that its requirements and limitations will not change. Further, if renewed, the eligibility of the individual units cannot be determined without additional information that is not available at this time. We have for purposes of these projections assumed that no§ 467-a abatement will be deducted from the gross tax liability.

The current and historical assessed values and approximate tax liabilities for the property are as follows:

City Fiscal Year	2022/23	2023/24	2024/25
Actual Assessment	$646,807	$667,494	$667,494
Tax Rate (*estimated*)	12.267%	12.502%	*12.502%*
Approximate Annual Tax with 421-a	$17,457	$34,593	$50,879
Approximate Annual Tax without 421-a	$79,344	$83,450	$83,450

Our projections of the assessments and tax liabilities for the first and second years of condominium operation are set forth below.

We project that for all relevant tax years the Actual Assessments will be set at the maximum amounts allowed by the statutory caps because such amounts are less than 45% of the estimated Full Values.

We project that Actual Assessments, Taxable Assessed Values and taxes for all relevant tax years will be allocated in proportion to the common interest percentages of the residential and commercial units. Therefore, we have not projected separate amounts for the commercial unit.

Average assessed values and taxes per gross square foot of floor area are provided here with respect to the Building as a whole; these values cannot be accurately used to estimate the assessed value or taxes for a specific unit. The tax estimates for specific units should be based on an allocation of the total projected tax.

Start of Condominium Operation	4/1/2024		
Most Recent City Fiscal Year Assessments	2024/25		
Residential Units without 421a			Per sq. ft.
Estimated Gross Floor Area	9,829	sq. ft.	
Projected City Full Value Estimate	$2,198,020		$162
Level of Assessment	45%		
Indicated Assessed Value without Cap	$989,109		$101
City Fiscal Year 2023/24			
Actual Assessed Value with cap	$667,494		$68
Taxable Assessed Value	$667,494		
Tax Rate	12.502%		
Annual Tax	$83,450		
Tax per Month	$6,954		
City Fiscal Year 2024/25			
Projected Actual Assessed Value with cap	$667,494		$68
Projected Taxable Assessed Value	$667,494		
Projected Tax Rate	12.502%		
Projected Annual Tax	$83,450		
Projected Tax per Month	$6,954		
City Fiscal Year 2025/26			
Projected Actual Assessed Value with cap	$720,894		$73

Projected Taxable Assessed Value	$720,894
Projected Tax Rate	12.502%
Projected Annual Tax	$90,126
Projected Tax per Month	$7,511

First Year of Condominium Operation	4/1/2024	to	3/31/2025
City Fiscal Year 2023/24	3 months at	$6,954 =	$20,863
City Fiscal Year 2024/25	9 months at	$6,954 =	$62,588
Projected Annual Tax			$83,450

Second Year of Condominium Operation	4/1/2025	to	3/31/2026
City Fiscal Year 2024/25	3 months at	$6,954 =	$20,863
City Fiscal Year 2025/26	9 months at	$7,511 =	$67,595
Projected Annual Tax			$88,457
Residential Units with 421a			Per sq. ft.
Estimated Gross Floor Area	9,829	sq. ft.	

Projected City Full Value Estimate	$2,198,020	$162
Level of Assessment	45%	
Indicated Assessed Value without Cap	$989,109	$101

City Fiscal Year 2023/24		
Actual Assessed Value with cap	$667,494	$68
Taxable Assessed Value with 421-a	$276,701	
Tax Rate	12.502%	
Annual Tax	$34,593	
Tax per Month	$2,883	

City Fiscal Year 2024/25

Projected Actual Assessed Value with cap	$667,494	$68
Projected Taxable Assessed Value with 421-a	$406,966	
Projected Tax Rate	12.502%	
Projected Annual Tax	$50,879	
Projected Tax per Month	$4,240	

City Fiscal Year 2025/26

Projected Actual Assessed Value with cap	$720,894	$73
Projected Taxable Assessed Value with 421-a	$579,950	
Projected Tax Rate	12.502%	
Projected Annual Tax	$72,505	
Projected Tax per Month	$6,042	

First Year of Condominium Operation	4/1/2024	to	3/31/2025
City Fiscal Year 2023/24	3 months at	$2,883 =	$8,648
City Fiscal Year 2024/25	9 months at	$4,240 =	$38,159
Projected Annual Tax			$46,807

Second Year of Condominium Operation	4/1/2025	to	3/31/2026
City Fiscal Year 2024/25	3 months at	$4,240 =	$12,720
City Fiscal Year 2025/26	9 months at	$6,042 =	$54,379
Projected Annual Tax			$67,099

The foregoing analysis is based upon our experience with DOF assessment practices in respect to properties held in the condominium form of ownership. Application of a particular approach to valuation when actually made may result in assessed valuations significantly more or less than estimated here.

These projections do not take into account potential future changes in market values, assessment practices, levels of assessment or tax rates.

Our projections are estimates based on our understanding of the current assessment practices of DOF. However, these practices have not been employed consistently by DOF, and it is therefore not possible to estimate the post-construction assessed valuation of this property with certainty. The assessment and tax liabilities, when actually determined by DOF, may be significantly more or less than as estimated herein.

While we believe our projections are well founded, they are not intended, and should not be construed as representations or warranties.

The relevant laws and practices of the DOF upon which these projections are predicated may in the future be revised in a manner adverse to the interests of the owners, or there may be an adverse interpretation of the law by one or more agencies of the City of New York, or the courts. We have not under undertaken to advise you should we become aware of the changes in DOF's assessment practices or in the relevant laws or judicial precedents.

This letter was prepared at your request as Sponsor. Certain figures set forth herein are approximations derived from material submitted by you and are subject to change. We have not passed upon the accuracy of any figures or estimates contained in the Offering Plan and offer no warranties of the amount of any tax liabilities for any period.

We consent to the inclusion of this letter in the Offering Plan.

Very truly yours,

Marcus & Pollack LLP

Marcus & Pollack LLP

FORM W-8
(CERTIFICATION OF FOREIGN STATUS)

Form **W-8BEN**

(Rev. July 2017)

Department of the Treasury
Internal Revenue Service

Certificate of Foreign Status of Beneficial Owner for United States Tax Withholding and Reporting (Individuals)

▶ For use by individuals. Entities must use Form W-8BEN-E.

▶ Go to *www.irs.gov/FormW8BEN* for instructions and the latest information.

▶ Give this form to the withholding agent or payer. Do not send to the IRS.

OMB No. 1545-1621

Do NOT use this form if:	**Instead, use Form:**
• You are NOT an individual	W-8BEN-E
• You are a U.S. citizen or other U.S. person, including a resident alien individual	W-9
• You are a beneficial owner claiming that income is effectively connected with the conduct of trade or business within the U.S. (other than personal services)	W-8ECI
• You are a beneficial owner who is receiving compensation for personal services performed in the United States	8233 or W-4
• You are a person acting as an intermediary	W-8IMY

Note: If you are resident in a FATCA partner jurisdiction (i.e., a Model 1 IGA jurisdiction with reciprocity), certain tax account information may be provided to your jurisdiction of residence.

Part I Identification of Beneficial Owner (see instructions)

1 Name of individual who is the beneficial owner

2 Country of citizenship

3 Permanent residence address (street, apt. or suite no., or rural route). **Do not use a P.O. box or in-care-of address.**

City or town, state or province. Include postal code where appropriate.

Country

4 Mailing address (if different from above)

City or town, state or province. Include postal code where appropriate.

Country

5 U.S. taxpayer identification number (SSN or ITIN), if required (see instructions)

6 Foreign tax identifying number (see instructions)

7 Reference number(s) (see instructions)

8 Date of birth (MM-DD-YYYY) (see instructions)

Part II Claim of Tax Treaty Benefits (for chapter 3 purposes only) (see instructions)

9 I certify that the beneficial owner is a resident of _____ within the meaning of the income tax treaty between the United States and that country.

10 **Special rates and conditions** (if applicable—see instructions): The beneficial owner is claiming the provisions of Article and paragraph _____ of the treaty identified on line 9 above to claim a _____ % rate of withholding on (specify type of income): _____.

Explain the additional conditions in the Article and paragraph the beneficial owner meets to be eligible for the rate of withholding: _____

Part III Certification

Under penalties of perjury, I declare that I have examined the information on this form and to the best of my knowledge and belief it is true, correct, and complete. I further certify under penalties of perjury that:

- I am the individual that is the beneficial owner (or am authorized to sign for the individual that is the beneficial owner) of all the income to which this form relates or am using this form to document myself for chapter 4 purposes,
- The person named on line 1 of this form is not a U.S. person,
- The income to which this form relates is:
  (a) not effectively connected with the conduct of a trade or business in the United States,
  (b) effectively connected but is not subject to tax under an applicable income tax treaty, or
  (c) the partner's share of a partnership's effectively connected income,
- The person named on line 1 of this form is a resident of the treaty country listed on line 9 of the form (if any) within the meaning of the income tax treaty between the United States and that country, and
- For broker transactions or barter exchanges, the beneficial owner is an exempt foreign person as defined in the instructions.

Furthermore, I authorize this form to be provided to any withholding agent that has control, receipt, or custody of the income of which I am the beneficial owner or any withholding agent that can disburse or make payments of the income of which I am the beneficial owner. **I agree that I will submit a new form within 30 days if any certification made on this form becomes incorrect.**

Sign Here ▶

Signature of beneficial owner (or individual authorized to sign for beneficial owner) — Date (MM-DD-YYYY)

Print name of signer — Capacity in which acting (if form is not signed by beneficial owner)

For Paperwork Reduction Act Notice, see separate instructions.

Cat. No. 25047Z Form **W-8BEN** (Rev. 7-2017)

FORM W-9
(REQUEST FOR TAXPAYER IDENTIFICATION NUMBER)

Form **W-9**
(Rev. March 2024)
Department of the Treasury
Internal Revenue Service

Request for Taxpayer Identification Number and Certification

Go to *www.irs.gov/FormW9* for instructions and the latest information.

Give form to the requester. Do not send to the IRS.

Before you begin. For guidance related to the purpose of Form W-9, see *Purpose of Form*, below.

Print or type. See ***Specific Instructions*** on page 3.

1 Name of entity/individual. An entry is required. (For a sole proprietor or disregarded entity, enter the owner's name on line 1, and enter the business/disregarded entity's name on line 2.)

2 Business name/disregarded entity name, if different from above.

3a Check the appropriate box for federal tax classification of the entity/individual whose name is entered on line 1. Check only **one** of the following seven boxes.

☐ Individual/sole proprietor ☐ C corporation ☐ S corporation ☐ Partnership ☐ Trust/estate

☐ LLC. Enter the tax classification (C = C corporation, S = S corporation, P = Partnership) . . . . _____

Note: Check the "LLC" box above and, in the entry space, enter the appropriate code (C, S, or P) for the tax classification of the LLC, unless it is a disregarded entity. A disregarded entity should instead check the appropriate box for the tax classification of its owner.

☐ Other (see instructions) _____

3b If on line 3a you checked "Partnership" or "Trust/estate," or checked "LLC" and entered "P" as its tax classification, and you are providing this form to a partnership, trust, or estate in which you have an ownership interest, check this box if you have any foreign partners, owners, or beneficiaries. See instructions . . . . . ☐

4 Exemptions (codes apply only to certain entities, not individuals; see instructions on page 3):

Exempt payee code (if any) _____

Exemption from Foreign Account Tax Compliance Act (FATCA) reporting code (if any) _____

(Applies to accounts maintained outside the United States.)

5 Address (number, street, and apt. or suite no.). See instructions.

Requester's name and address (optional)

6 City, state, and ZIP code

7 List account number(s) here (optional)

Part I Taxpayer Identification Number (TIN)

Enter your TIN in the appropriate box. The TIN provided must match the name given on line 1 to avoid backup withholding. For individuals, this is generally your social security number (SSN). However, for a resident alien, sole proprietor, or disregarded entity, see the instructions for Part I, later. For other entities, it is your employer identification number (EIN). If you do not have a number, see *How to get a TIN*, later.

Note: If the account is in more than one name, see the instructions for line 1. See also *What Name and Number To Give the Requester* for guidelines on whose number to enter.

Social security number

☐☐☐ – ☐☐ – ☐☐☐☐

or

Employer identification number

☐☐ – ☐☐☐☐☐☐☐

Part II Certification

Under penalties of perjury, I certify that:

1. The number shown on this form is my correct taxpayer identification number (or I am waiting for a number to be issued to me); and
2. I am not subject to backup withholding because (a) I am exempt from backup withholding, or (b) I have not been notified by the Internal Revenue Service (IRS) that I am subject to backup withholding as a result of a failure to report all interest or dividends, or (c) the IRS has notified me that I am no longer subject to backup withholding; and
3. I am a U.S. citizen or other U.S. person (defined below); and
4. The FATCA code(s) entered on this form (if any) indicating that I am exempt from FATCA reporting is correct.

Certification instructions. You must cross out item 2 above if you have been notified by the IRS that you are currently subject to backup withholding because you have failed to report all interest and dividends on your tax return. For real estate transactions, item 2 does not apply. For mortgage interest paid, acquisition or abandonment of secured property, cancellation of debt, contributions to an individual retirement arrangement (IRA), and, generally, payments other than interest and dividends, you are not required to sign the certification, but you must provide your correct TIN. See the instructions for Part II, later.

Sign Here **Signature of U.S. person** **Date**

General Instructions

Section references are to the Internal Revenue Code unless otherwise noted.

Future developments. For the latest information about developments related to Form W-9 and its instructions, such as legislation enacted after they were published, go to *www.irs.gov/FormW9*.

What's New

Line 3a has been modified to clarify how a disregarded entity completes this line. An LLC that is a disregarded entity should check the appropriate box for the tax classification of its owner. Otherwise, it should check the "LLC" box and enter its appropriate tax classification.

New line 3b has been added to this form. A flow-through entity is required to complete this line to indicate that it has direct or indirect foreign partners, owners, or beneficiaries when it provides the Form W-9 to another flow-through entity in which it has an ownership interest. This change is intended to provide a flow-through entity with information regarding the status of its indirect foreign partners, owners, or beneficiaries, so that it can satisfy any applicable reporting requirements. For example, a partnership that has any indirect foreign partners may be required to complete Schedules K-2 and K-3. See the Partnership Instructions for Schedules K-2 and K-3 (Form 1065).

Purpose of Form

An individual or entity (Form W-9 requester) who is required to file an information return with the IRS is giving you this form because they

must obtain your correct taxpayer identification number (TIN), which may be your social security number (SSN), individual taxpayer identification number (ITIN), adoption taxpayer identification number (ATIN), or employer identification number (EIN), to report on an information return the amount paid to you, or other amount reportable on an information return. Examples of information returns include, but are not limited to, the following.

- Form 1099-INT (interest earned or paid).
- Form 1099-DIV (dividends, including those from stocks or mutual funds).
- Form 1099-MISC (various types of income, prizes, awards, or gross proceeds).
- Form 1099-NEC (nonemployee compensation).
- Form 1099-B (stock or mutual fund sales and certain other transactions by brokers).
- Form 1099-S (proceeds from real estate transactions).
- Form 1099-K (merchant card and third-party network transactions).
- Form 1098 (home mortgage interest), 1098-E (student loan interest), and 1098-T (tuition).
- Form 1099-C (canceled debt).
- Form 1099-A (acquisition or abandonment of secured property).

Use Form W-9 only if you are a U.S. person (including a resident alien), to provide your correct TIN.

Caution: If you don't return Form W-9 to the requester with a TIN, you might be subject to backup withholding. See *What is backup withholding*, later.

By signing the filled-out form, you:

1. Certify that the TIN you are giving is correct (or you are waiting for a number to be issued);

2. Certify that you are not subject to backup withholding; or

3. Claim exemption from backup withholding if you are a U.S. exempt payee; and

4. Certify to your non-foreign status for purposes of withholding under chapter 3 or 4 of the Code (if applicable); and

5. Certify that FATCA code(s) entered on this form (if any) indicating that you are exempt from the FATCA reporting is correct. See *What Is FATCA Reporting*, later, for further information.

Note: If you are a U.S. person and a requester gives you a form other than Form W-9 to request your TIN, you must use the requester's form if it is substantially similar to this Form W-9.

Definition of a U.S. person. For federal tax purposes, you are considered a U.S. person if you are:

- An individual who is a U.S. citizen or U.S. resident alien;
- A partnership, corporation, company, or association created or organized in the United States or under the laws of the United States;
- An estate (other than a foreign estate); or
- A domestic trust (as defined in Regulations section 301.7701-7).

Establishing U.S. status for purposes of chapter 3 and chapter 4 withholding. Payments made to foreign persons, including certain distributions, allocations of income, or transfers of sales proceeds, may be subject to withholding under chapter 3 or chapter 4 of the Code (sections 1441–1474). Under those rules, if a Form W-9 or other certification of non-foreign status has not been received, a withholding agent, transferee, or partnership (payor) generally applies presumption rules that may require the payor to withhold applicable tax from the recipient, owner, transferor, or partner (payee). See Pub. 515, Withholding of Tax on Nonresident Aliens and Foreign Entities.

The following persons must provide Form W-9 to the payor for purposes of establishing its non-foreign status.

- In the case of a disregarded entity with a U.S. owner, the U.S. owner of the disregarded entity and not the disregarded entity.
- In the case of a grantor trust with a U.S. grantor or other U.S. owner, generally, the U.S. grantor or other U.S. owner of the grantor trust and not the grantor trust.
- In the case of a U.S. trust (other than a grantor trust), the U.S. trust and not the beneficiaries of the trust.

See Pub. 515 for more information on providing a Form W-9 or a certification of non-foreign status to avoid withholding.

Foreign person. If you are a foreign person or the U.S. branch of a foreign bank that has elected to be treated as a U.S. person (under Regulations section 1.1441-1(b)(2)(iv) or other applicable section for chapter 3 or 4 purposes), do not use Form W-9. Instead, use the appropriate Form W-8 or Form 8233 (see Pub. 515). If you are a qualified foreign pension fund under Regulations section 1.897(l)-1(d), or a partnership that is wholly owned by qualified foreign pension funds, that is treated as a non-foreign person for purposes of section 1445 withholding, do not use Form W-9. Instead, use Form W-8EXP (or other certification of non-foreign status).

Nonresident alien who becomes a resident alien. Generally, only a nonresident alien individual may use the terms of a tax treaty to reduce or eliminate U.S. tax on certain types of income. However, most tax treaties contain a provision known as a saving clause. Exceptions specified in the saving clause may permit an exemption from tax to continue for certain types of income even after the payee has otherwise become a U.S. resident alien for tax purposes.

If you are a U.S. resident alien who is relying on an exception contained in the saving clause of a tax treaty to claim an exemption from U.S. tax on certain types of income, you must attach a statement to Form W-9 that specifies the following five items.

1. The treaty country. Generally, this must be the same treaty under which you claimed exemption from tax as a nonresident alien.

2. The treaty article addressing the income.

3. The article number (or location) in the tax treaty that contains the saving clause and its exceptions.

4. The type and amount of income that qualifies for the exemption from tax.

5. Sufficient facts to justify the exemption from tax under the terms of the treaty article.

Example. Article 20 of the U.S.-China income tax treaty allows an exemption from tax for scholarship income received by a Chinese student temporarily present in the United States. Under U.S. law, this student will become a resident alien for tax purposes if their stay in the United States exceeds 5 calendar years. However, paragraph 2 of the first Protocol to the U.S.-China treaty (dated April 30, 1984) allows the provisions of Article 20 to continue to apply even after the Chinese student becomes a resident alien of the United States. A Chinese student who qualifies for this exception (under paragraph 2 of the first Protocol) and is relying on this exception to claim an exemption from tax on their scholarship or fellowship income would attach to Form W-9 a statement that includes the information described above to support that exemption.

If you are a nonresident alien or a foreign entity, give the requester the appropriate completed Form W-8 or Form 8233.

Backup Withholding

What is backup withholding? Persons making certain payments to you must under certain conditions withhold and pay to the IRS 24% of such payments. This is called "backup withholding." Payments that may be subject to backup withholding include, but are not limited to, interest, tax-exempt interest, dividends, broker and barter exchange transactions, rents, royalties, nonemployee pay, payments made in settlement of payment card and third-party network transactions, and certain payments from fishing boat operators. Real estate transactions are not subject to backup withholding.

You will not be subject to backup withholding on payments you receive if you give the requester your correct TIN, make the proper certifications, and report all your taxable interest and dividends on your tax return.

Payments you receive will be subject to backup withholding if:

1. You do not furnish your TIN to the requester;

2. You do not certify your TIN when required (see the instructions for Part II for details);

3. The IRS tells the requester that you furnished an incorrect TIN;

4. The IRS tells you that you are subject to backup withholding because you did not report all your interest and dividends on your tax return (for reportable interest and dividends only); or

5. You do not certify to the requester that you are not subject to backup withholding, as described in item 4 under *"By signing the filled-out form"* above (for reportable interest and dividend accounts opened after 1983 only).

Certain payees and payments are exempt from backup withholding. See *Exempt payee code*, later, and the separate Instructions for the Requester of Form W-9 for more information.

See also *Establishing U.S. status for purposes of chapter 3 and chapter 4 withholding*, earlier.

What Is FATCA Reporting?

The Foreign Account Tax Compliance Act (FATCA) requires a participating foreign financial institution to report all U.S. account holders that are specified U.S. persons. Certain payees are exempt from FATCA reporting. See *Exemption from FATCA reporting code*, later, and the Instructions for the Requester of Form W-9 for more information.

Updating Your Information

You must provide updated information to any person to whom you claimed to be an exempt payee if you are no longer an exempt payee and anticipate receiving reportable payments in the future from this person. For example, you may need to provide updated information if you are a C corporation that elects to be an S corporation, or if you are no longer tax exempt. In addition, you must furnish a new Form W-9 if the name or TIN changes for the account, for example, if the grantor of a grantor trust dies.

Penalties

Failure to furnish TIN. If you fail to furnish your correct TIN to a requester, you are subject to a penalty of $50 for each such failure unless your failure is due to reasonable cause and not to willful neglect.

Civil penalty for false information with respect to withholding. If you make a false statement with no reasonable basis that results in no backup withholding, you are subject to a $500 penalty.

Criminal penalty for falsifying information. Willfully falsifying certifications or affirmations may subject you to criminal penalties including fines and/or imprisonment.

Misuse of TINs. If the requester discloses or uses TINs in violation of federal law, the requester may be subject to civil and criminal penalties.

Specific Instructions

Line 1

You must enter one of the following on this line; **do not** leave this line blank. The name should match the name on your tax return.

If this Form W-9 is for a joint account (other than an account maintained by a foreign financial institution (FFI)), list first, and then circle, the name of the person or entity whose number you entered in Part I of Form W-9. If you are providing Form W-9 to an FFI to document a joint account, each holder of the account that is a U.S. person must provide a Form W-9.

• **Individual.** Generally, enter the name shown on your tax return. If you have changed your last name without informing the Social Security Administration (SSA) of the name change, enter your first name, the last name as shown on your social security card, and your new last name.

Note for ITIN applicant: Enter your individual name as it was entered on your Form W-7 application, line 1a. This should also be the same as the name you entered on the Form 1040 you filed with your application.

• **Sole proprietor.** Enter your individual name as shown on your Form 1040 on line 1. Enter your business, trade, or "doing business as" (DBA) name on line 2.

• **Partnership, C corporation, S corporation, or LLC, other than a disregarded entity.** Enter the entity's name as shown on the entity's tax return on line 1 and any business, trade, or DBA name on line 2.

• **Other entities.** Enter your name as shown on required U.S. federal tax documents on line 1. This name should match the name shown on the charter or other legal document creating the entity. Enter any business, trade, or DBA name on line 2.

• **Disregarded entity.** In general, a business entity that has a single owner, including an LLC, and is not a corporation, is disregarded as an entity separate from its owner (a disregarded entity). See Regulations section 301.7701-2(c)(2). A disregarded entity should check the appropriate box for the tax classification of its owner. Enter the owner's name on line 1. The name of the owner entered on line 1 should never be a disregarded entity. The name on line 1 should be the name shown on the income tax return on which the income should be reported. For example, if a foreign LLC that is treated as a disregarded entity for U.S. federal tax purposes has a single owner that is a U.S. person, the U.S. owner's name is required to be provided on line 1. If the direct owner of the entity is also a disregarded entity, enter the first owner that is not disregarded for federal tax purposes. Enter the disregarded entity's name on line 2. If the owner of the disregarded entity is a foreign person, the owner must complete an appropriate Form W-8 instead of a Form W-9. This is the case even if the foreign person has a U.S. TIN.

Line 2

If you have a business name, trade name, DBA name, or disregarded entity name, enter it on line 2.

Line 3a

Check the appropriate box on line 3a for the U.S. federal tax classification of the person whose name is entered on line 1. Check only one box on line 3a.

IF the entity/individual on line 1 is a(n) . . .	THEN check the box for . . .
• Corporation	Corporation.
• Individual or • Sole proprietorship	Individual/sole proprietor.
• LLC classified as a partnership for U.S. federal tax purposes or • LLC that has filed Form 8832 or 2553 electing to be taxed as a corporation	Limited liability company and enter the appropriate tax classification: P = Partnership, C = C corporation, or S = S corporation.
• Partnership	Partnership.
• Trust/estate	Trust/estate.

Line 3b

Check this box if you are a partnership (including an LLC classified as a partnership for U.S. federal tax purposes), trust, or estate that has any foreign partners, owners, or beneficiaries, and you are providing this form to a partnership, trust, or estate, in which you have an ownership interest. You must check the box on line 3b if you receive a Form W-8 (or documentary evidence) from any partner, owner, or beneficiary establishing foreign status or if you receive a Form W-9 from any partner, owner, or beneficiary that has checked the box on line 3b.

Note: A partnership that provides a Form W-9 and checks box 3b may be required to complete Schedules K-2 and K-3 (Form 1065). For more information, see the Partnership Instructions for Schedules K-2 and K-3 (Form 1065).

If you are required to complete line 3b but fail to do so, you may not receive the information necessary to file a correct information return with the IRS or furnish a correct payee statement to your partners or beneficiaries. See, for example, sections 6698, 6722, and 6724 for penalties that may apply.

Line 4 Exemptions

If you are exempt from backup withholding and/or FATCA reporting, enter in the appropriate space on line 4 any code(s) that may apply to you.

Exempt payee code.

• Generally, individuals (including sole proprietors) are not exempt from backup withholding.

• Except as provided below, corporations are exempt from backup withholding for certain payments, including interest and dividends.

• Corporations are not exempt from backup withholding for payments made in settlement of payment card or third-party network transactions.

• Corporations are not exempt from backup withholding with respect to attorneys' fees or gross proceeds paid to attorneys, and corporations that provide medical or health care services are not exempt with respect to payments reportable on Form 1099-MISC.

The following codes identify payees that are exempt from backup withholding. Enter the appropriate code in the space on line 4.

1—An organization exempt from tax under section 501(a), any IRA, or a custodial account under section 403(b)(7) if the account satisfies the requirements of section 401(f)(2).

2—The United States or any of its agencies or instrumentalities.

3—A state, the District of Columbia, a U.S. commonwealth or territory, or any of their political subdivisions or instrumentalities.

4—A foreign government or any of its political subdivisions, agencies, or instrumentalities.

5—A corporation.

6—A dealer in securities or commodities required to register in the United States, the District of Columbia, or a U.S. commonwealth or territory.

7—A futures commission merchant registered with the Commodity Futures Trading Commission.

8—A real estate investment trust.

9—An entity registered at all times during the tax year under the Investment Company Act of 1940.

10—A common trust fund operated by a bank under section 584(a).

11—A financial institution as defined under section 581.

12—A middleman known in the investment community as a nominee or custodian.

13—A trust exempt from tax under section 664 or described in section 4947.

The following chart shows types of payments that may be exempt from backup withholding. The chart applies to the exempt payees listed above, 1 through 13.

IF the payment is for . . .	THEN the payment is exempt for . . .
• Interest and dividend payments	All exempt payees except for 7.
• Broker transactions	Exempt payees 1 through 4 and 6 through 11 and all C corporations. S corporations must not enter an exempt payee code because they are exempt only for sales of noncovered securities acquired prior to 2012.
• Barter exchange transactions and patronage dividends	Exempt payees 1 through 4.
• Payments over $600 required to be reported and direct sales over $5,000[1]	Generally, exempt payees 1 through 5.[2]
• Payments made in settlement of payment card or third-party network transactions	Exempt payees 1 through 4.

[1] See Form 1099-MISC, Miscellaneous Information, and its instructions.

[2] However, the following payments made to a corporation and reportable on Form 1099-MISC are not exempt from backup withholding: medical and health care payments, attorneys' fees, gross proceeds paid to an attorney reportable under section 6045(f), and payments for services paid by a federal executive agency.

Exemption from FATCA reporting code. The following codes identify payees that are exempt from reporting under FATCA. These codes apply to persons submitting this form for accounts maintained outside of the United States by certain foreign financial institutions. Therefore, if you are only submitting this form for an account you hold in the United States, you may leave this field blank. Consult with the person requesting this form if you are uncertain if the financial institution is subject to these requirements. A requester may indicate that a code is not required by providing you with a Form W-9 with "Not Applicable" (or any similar indication) entered on the line for a FATCA exemption code.

A—An organization exempt from tax under section 501(a) or any individual retirement plan as defined in section 7701(a)(37).

B—The United States or any of its agencies or instrumentalities.

C—A state, the District of Columbia, a U.S. commonwealth or territory, or any of their political subdivisions or instrumentalities.

D—A corporation the stock of which is regularly traded on one or more established securities markets, as described in Regulations section 1.1472-1(c)(1)(i).

E—A corporation that is a member of the same expanded affiliated group as a corporation described in Regulations section 1.1472-1(c)(1)(i).

F—A dealer in securities, commodities, or derivative financial instruments (including notional principal contracts, futures, forwards, and options) that is registered as such under the laws of the United States or any state.

G—A real estate investment trust.

H—A regulated investment company as defined in section 851 or an entity registered at all times during the tax year under the Investment Company Act of 1940.

I—A common trust fund as defined in section 584(a).

J—A bank as defined in section 581.

K—A broker.

L—A trust exempt from tax under section 664 or described in section 4947(a)(1).

M—A tax-exempt trust under a section 403(b) plan or section 457(g) plan.

Note: You may wish to consult with the financial institution requesting this form to determine whether the FATCA code and/or exempt payee code should be completed.

Line 5

Enter your address (number, street, and apartment or suite number). This is where the requester of this Form W-9 will mail your information returns. If this address differs from the one the requester already has on file, enter "NEW" at the top. If a new address is provided, there is still a chance the old address will be used until the payor changes your address in their records.

Line 6

Enter your city, state, and ZIP code.

Part I. Taxpayer Identification Number (TIN)

Enter your TIN in the appropriate box. If you are a resident alien and you do not have, and are not eligible to get, an SSN, your TIN is your IRS ITIN. Enter it in the entry space for the Social security number. If you do not have an ITIN, see *How to get a TIN* below.

If you are a sole proprietor and you have an EIN, you may enter either your SSN or EIN.

If you are a single-member LLC that is disregarded as an entity separate from its owner, enter the owner's SSN (or EIN, if the owner has one). If the LLC is classified as a corporation or partnership, enter the entity's EIN.

Note: See *What Name and Number To Give the Requester*, later, for further clarification of name and TIN combinations.

How to get a TIN. If you do not have a TIN, apply for one immediately. To apply for an SSN, get Form SS-5, Application for a Social Security Card, from your local SSA office or get this form online at *www.SSA.gov*. You may also get this form by calling 800-772-1213. Use Form W-7, Application for IRS Individual Taxpayer Identification Number, to apply for an ITIN, or Form SS-4, Application for Employer Identification Number, to apply for an EIN. You can apply for an EIN online by accessing the IRS website at *www.irs.gov/EIN*. Go to *www.irs.gov/Forms* to view, download, or print Form W-7 and/or Form SS-4. Or, you can go to *www.irs.gov/OrderForms* to place an order and have Form W-7 and/or Form SS-4 mailed to you within 15 business days.

If you are asked to complete Form W-9 but do not have a TIN, apply for a TIN and enter "Applied For" in the space for the TIN, sign and date the form, and give it to the requester. For interest and dividend payments, and certain payments made with respect to readily tradable instruments, you will generally have 60 days to get a TIN and give it to the requester before you are subject to backup withholding on payments. The 60-day rule does not apply to other types of payments. You will be subject to backup withholding on all such payments until you provide your TIN to the requester.

Note: Entering "Applied For" means that you have already applied for a TIN or that you intend to apply for one soon. See also *Establishing U.S. status for purposes of chapter 3 and chapter 4 withholding*, earlier, for when you may instead be subject to withholding under chapter 3 or 4 of the Code.

Caution: A disregarded U.S. entity that has a foreign owner must use the appropriate Form W-8.

Part II. Certification

To establish to the withholding agent that you are a U.S. person, or resident alien, sign Form W-9. You may be requested to sign by the withholding agent even if item 1, 4, or 5 below indicates otherwise.

For a joint account, only the person whose TIN is shown in Part I should sign (when required). In the case of a disregarded entity, the person identified on line 1 must sign. Exempt payees, see *Exempt payee code*, earlier.

Signature requirements. Complete the certification as indicated in items 1 through 5 below.

1. Interest, dividend, and barter exchange accounts opened before 1984 and broker accounts considered active during 1983. You must give your correct TIN, but you do not have to sign the certification.

2. Interest, dividend, broker, and barter exchange accounts opened after 1983 and broker accounts considered inactive during 1983. You must sign the certification or backup withholding will apply. If you are subject to backup withholding and you are merely providing your correct TIN to the requester, you must cross out item 2 in the certification before signing the form.

3. Real estate transactions. You must sign the certification. You may cross out item 2 of the certification.

4. Other payments. You must give your correct TIN, but you do not have to sign the certification unless you have been notified that you have previously given an incorrect TIN. "Other payments" include payments made in the course of the requester's trade or business for rents, royalties, goods (other than bills for merchandise), medical and health care services (including payments to corporations), payments to a nonemployee for services, payments made in settlement of payment card and third-party network transactions, payments to certain fishing boat crew members and fishermen, and gross proceeds paid to attorneys (including payments to corporations).

5. Mortgage interest paid by you, acquisition or abandonment of secured property, cancellation of debt, qualified tuition program payments (under section 529), ABLE accounts (under section 529A), IRA, Coverdell ESA, Archer MSA or HSA contributions or distributions, and pension distributions. You must give your correct TIN, but you do not have to sign the certification.

What Name and Number To Give the Requester

For this type of account:	Give name and SSN of:
1. Individual	The individual
2. Two or more individuals (joint account) other than an account maintained by an FFI	The actual owner of the account or, if combined funds, the first individual on the account[1]
3. Two or more U.S. persons (joint account maintained by an FFI)	Each holder of the account
4. Custodial account of a minor (Uniform Gift to Minors Act)	The minor[2]
5. a. The usual revocable savings trust (grantor is also trustee)	The grantor-trustee[1]
b. So-called trust account that is not a legal or valid trust under state law	The actual owner[1]
6. Sole proprietorship or disregarded entity owned by an individual	The owner[3]
7. Grantor trust filing under Optional Filing Method 1 (see Regulations section 1.671-4(b)(2)(i)(A))**	The grantor*
8. Disregarded entity not owned by an individual	The owner
9. A valid trust, estate, or pension trust	Legal entity[4]
10. Corporation or LLC electing corporate status on Form 8832 or Form 2553	The corporation
11. Association, club, religious, charitable, educational, or other tax-exempt organization	The organization
12. Partnership or multi-member LLC	The partnership
13. A broker or registered nominee	The broker or nominee
14. Account with the Department of Agriculture in the name of a public entity (such as a state or local government, school district, or prison) that receives agricultural program payments	The public entity
15. Grantor trust filing Form 1041 or under the Optional Filing Method 2, requiring Form 1099 (see Regulations section 1.671-4(b)(2)(i)(B))**	The trust

[1] List first and circle the name of the person whose number you furnish. If only one person on a joint account has an SSN, that person's number must be furnished.

[2] Circle the minor's name and furnish the minor's SSN.

[3] You must show your individual name on line 1, and enter your business or DBA name, if any, on line 2. You may use either your SSN or EIN (if you have one), but the IRS encourages you to use your SSN.

[4] List first and circle the name of the trust, estate, or pension trust. (Do not furnish the TIN of the personal representative or trustee unless the legal entity itself is not designated in the account title.)

*Note: The grantor must also provide a Form W-9 to the trustee of the trust.

**For more information on optional filing methods for grantor trusts, see the Instructions for Form 1041.

Note: If no name is circled when more than one name is listed, the number will be considered to be that of the first name listed.

Secure Your Tax Records From Identity Theft

Identity theft occurs when someone uses your personal information, such as your name, SSN, or other identifying information, without your permission to commit fraud or other crimes. An identity thief may use your SSN to get a job or may file a tax return using your SSN to receive a refund.

To reduce your risk:

- Protect your SSN,
- Ensure your employer is protecting your SSN, and
- Be careful when choosing a tax return preparer.

If your tax records are affected by identity theft and you receive a notice from the IRS, respond right away to the name and phone number printed on the IRS notice or letter.

If your tax records are not currently affected by identity theft but you think you are at risk due to a lost or stolen purse or wallet, questionable credit card activity, or a questionable credit report, contact the IRS Identity Theft Hotline at 800-908-4490 or submit Form 14039.

For more information, see Pub. 5027, Identity Theft Information for Taxpayers.

Victims of identity theft who are experiencing economic harm or a systemic problem, or are seeking help in resolving tax problems that have not been resolved through normal channels, may be eligible for Taxpayer Advocate Service (TAS) assistance. You can reach TAS by calling the TAS toll-free case intake line at 877-777-4778 or TTY/TDD 800-829-4059.

Protect yourself from suspicious emails or phishing schemes. Phishing is the creation and use of email and websites designed to mimic legitimate business emails and websites. The most common act is sending an email to a user falsely claiming to be an established legitimate enterprise in an attempt to scam the user into surrendering private information that will be used for identity theft.

The IRS does not initiate contacts with taxpayers via emails. Also, the IRS does not request personal detailed information through email or ask taxpayers for the PIN numbers, passwords, or similar secret access information for their credit card, bank, or other financial accounts.

If you receive an unsolicited email claiming to be from the IRS, forward this message to *phishing@irs.gov*. You may also report misuse of the IRS name, logo, or other IRS property to the Treasury Inspector General for Tax Administration (TIGTA) at 800-366-4484. You can forward suspicious emails to the Federal Trade Commission at *spam@uce.gov* or report them at *www.ftc.gov/complaint*. You can contact the FTC at *www.ftc.gov/idtheft* or 877-IDTHEFT (877-438-4338). If you have been the victim of identity theft, see *www.IdentityTheft.gov* and Pub. 5027.

Go to *www.irs.gov/IdentityTheft* to learn more about identity theft and how to reduce your risk.

Privacy Act Notice

Section 6109 of the Internal Revenue Code requires you to provide your correct TIN to persons (including federal agencies) who are required to file information returns with the IRS to report interest, dividends, or certain other income paid to you; mortgage interest you paid; the acquisition or abandonment of secured property; the cancellation of debt; or contributions you made to an IRA, Archer MSA, or HSA. The person collecting this form uses the information on the form to file information returns with the IRS, reporting the above information. Routine uses of this information include giving it to the Department of Justice for civil and criminal litigation and to cities, states, the District of Columbia, and U.S. commonwealths and territories for use in administering their laws. The information may also be disclosed to other countries under a treaty, to federal and state agencies to enforce civil and criminal laws, or to federal law enforcement and intelligence agencies to combat terrorism. You must provide your TIN whether or not you are required to file a tax return. Under section 3406, payors must generally withhold a percentage of taxable interest, dividends, and certain other payments to a payee who does not give a TIN to the payor. Certain penalties may also apply for providing false or fraudulent information.

ESCROW AGREEMENT

ESCROW AGREEMENT FOR OFFERING PLAN

AGREEMENT made as of the filing date of the Offering Plan (defined below), between 179 Jackson Street LLC ("SPONSOR") as SPONSOR of the Offering Plan and Starr Associates LLP ("ESCROW AGENT") as escrow agent.

WHEREAS, SPONSOR is the SPONSOR of an offering plan for premises known as 179 Jackson Street Condominium and located at 179 Jackson Street, Brooklyn, NY 11211 ("Offering Plan"); and

WHEREAS, ESCROW AGENT is authorized to act as an escrow agent hereunder in accordance with New York General Business Law ("GBL") Sections 352-e(2-b) and 352-h and the New York Department of Law's regulations promulgated thereunder; and

WHEREAS, SPONSOR desires that ESCROW AGENT act as escrow agent for deposits and payments by purchasers or subscribers, pursuant to the terms of this Agreement and the Offering Plan, and in accordance with the provisions contained in the Escrow Rider to the Purchase Agreement.

NOW, THEREFORE, in consideration of the covenants and conditions contained herein and other good and valuable consideration, the parties hereby agree as follows:

1. ESTABLISHMENT OF THE ESCROW ACCOUNT.

1.1. ESCROW AGENT will establish a master escrow account for the purpose of holding deposits, down payments, advances or payments ("Deposits") made by purchasers or subscribers ("Purchasers") pursuant to the Offering Plan at a commercial or savings bank authorized to do business in the State of New York entitled "Starr Associates LLP, Escrow Account" ("Master Escrow Account").

1.2. All Deposits will be placed initially in a non-interest-bearing checking portion of the Master Escrow Account. If ESCROW AGENT receives a completed and signed Form W-9 (Request for Taxpayer Identification Number) or Form W-8 (Certificate of Foreign Status), as applicable, from a Purchaser at the time the Deposit is delivered to ESCROW AGENT, the Deposit of such Purchaser will be promptly transferred from the non-interest-bearing checking portion of the Master Escrow Account into an individual interest-bearing sub-escrow account in the name of such Purchaser. At such time as the Deposit is released, the Deposit will be transferred from the individual sub-escrow savings account to the non-interest-bearing checking portion of the Master Escrow Account so that checks may be drawn thereon.

1.3. ESCROW AGENT has designated the following attorneys to serve as signatories for the Master Escrow Account: Samantha Sheeber, Esq., Adam Kriegstein, Esq., Shaun Pappas, Esq., and Benjamin Siegel, Esq. ("Authorized Signatories"). All Authorized Signatories are admitted to practice law in the State of New York. ESCROW AGENT and all Authorized Signatories have an address of 220 East 42 Street, Suite 3302, New York, New York 10017, and a telephone number of (212) 620-2680.

1.4. Neither ESCROW AGENT nor any Authorized Signatories on the Master Escrow Account are the Sponsor, Selling Agent, Managing Agent (as those terms are defined in the Offering Plan), or any principal thereof, or have any beneficial interest in any of the foregoing.

1.5. ESCROW AGENT and all signatories designated herein hereby submit to the jurisdiction of the State of New York and its Courts for any cause of action arising out of this Agreement or otherwise concerning the maintenance of or release of the Deposit from escrow.

1.6. The Master Escrow Account is not an IOLA account established pursuant to Judiciary Law Section 497.

1.7. All interest will be credited to Purchaser at such time as: (i) there is a closing under the Purchase Agreement (defined below), or (ii) Purchaser is entitled to a return of the Deposit. All interest will be credited to SPONSOR only in the event there is a consummation of the Offering Plan (i.e., the Offering Plan is declared effective) and Purchaser defaults.

2. DEPOSITS INTO THE ESCROW ACCOUNT.

2.1. All Deposits received from Purchasers prior to closing, whether in the form of checks, drafts, money orders, wire transfers, or other instruments which identify the payor, shall be deposited into the Master Escrow Account. All instruments to be deposited into the Master Escrow Account shall be made payable directly to the order of "Starr Associates LLP, Escrow Agent". Endorsed instruments will not be accepted. Any instrument payable other than as required hereby, and which cannot be deposited into the Master Escrow Account, shall be returned to the Purchaser promptly, but in no event more than five (5) business days following receipt of such instrument by ESCROW AGENT. In the event of such return of Deposits, the instrument shall be deemed not to have been delivered to ESCROW AGENT pursuant to the terms of this Agreement.

2.2. Within ten (10) business days after tender of the Deposit submitted with the purchase agreement or subscription agreement ("Purchase Agreement"), ESCROW AGENT shall notify the Purchaser of the placement of the Deposit into the Master Escrow Account, provide the account number, and disclose the initial interest rate. If the Purchaser does not receive such notification within fifteen (15) business days after tender of the Deposit, the Purchaser may cancel the Purchase Agreement and rescind within ninety (90) days after tender of the Deposit. Complaints concerning the failure to honor such cancellation requests may be referred to the New York State Department of Law, Real Estate Finance Bureau, 28 Liberty Street, New York, New York, 10005 ("Department of Law"). Rescission shall not be afforded where proof satisfactory to the Attorney General is submitted establishing that the Deposit was timely deposited in accordance with the Department of Law's regulations concerning the Deposit and requisite notice was timely mailed to the Purchaser.

3. RELEASE OF FUNDS.

3.1. Under no circumstances shall Sponsor seek the release of the Deposits of a defaulting Purchaser until after Consummation of the Offering Plan (as such term is defined in the Attorney General's regulations). Consummation of the Offering Plan shall not relieve SPONSOR of its fiduciary and statutory obligations pursuant to GBL §§ 352(e)(2-b) and GBL Section 352-h.

3.2. ESCROW AGENT shall release the Deposit if so directed:

3.2.1. pursuant to terms and conditions set forth in the Offering Plan and Escrow Rider to the Purchase Agreement, upon closing of title to the Unit; or

3.2.2. in a subsequent writing signed by both SPONSOR and the Purchaser; or

3.2.3. by a final, non-appealable order or judgment of a court.

3.3. If the Deposits are not released pursuant to paragraph 3.2 and ESCROW AGENT receives a request by SPONSOR or Purchaser to release the Deposits, ESCROW AGENT shall give both parties prior written notice of not fewer than 30 days before releasing the Deposits. If ESCROW AGENT has not received notice of objection to the release of the Deposits at the expiration of the 30 day period, the Deposits shall be released and ESCROW AGENT shall provide further written notice to both parties informing them of the release of the Deposits. If ESCROW AGENT receives a written notice from either party objecting to the release of the Deposits within the 30 day period set forth in the notice, ESCROW AGENT shall continue to hold the Deposits until otherwise directed pursuant to paragraph 3.2. However, ESCROW AGENT shall also have the right at any time to deposit the Deposits with the clerk of a court in the county in which the Unit is located and shall give written notice to both parties of such deposit.

3.4. SPONSOR shall not object and will be deemed to have agreed, without the need for a written agreement, to the release of the Deposit to:

3.4.1. a Purchaser who timely rescinds in accordance with an offer of rescission contained in the Offering Plan or an amendment to the Offering Plan, or

3.4.2. all Purchasers after an amendment abandoning the Offering Plan is accepted for filing by the Department of Law.

3.5. In the event SPONSOR and a Purchaser close title under the Purchase Agreement, ESCROW AGENT shall be entitled to release the Deposit to SPONSOR without the need for a written agreement from Purchaser.

4. RECORDKEEPING.

4.1. ESCROW AGENT shall maintain all records concerning the Master Escrow Account for seven (7) years after release of the funds.

4.2. Upon the dissolution of ESCROW AGENT, the former partners of the firm shall make appropriate arrangements for the maintenance of these records by one of the partners or members of the firm or by the successor firm and shall notify the Department of Law of such transfer.

4.3. ESCROW AGENT shall make available to the Attorney General, upon request, all books and records of ESCROW AGENT relating to the funds deposited and disbursed hereunder.

5. GENERAL OBLIGATIONS OF ESCROW AGENT.

5.1. ESCROW AGENT shall maintain the Master Escrow Account under its direct supervision and control.

5.2. A fiduciary relationship shall exist between ESCROW AGENT and Purchasers, and ESCROW AGENT acknowledges its fiduciary and statutory obligations under GBL §§ 352(e)(2-b) and 352(h).

5.3. ESCROW AGENT shall not be liable to SPONSOR for any error in judgment, mistake of fact or law or for any act or omission on ESCROW AGENT'S part, including, without limitation, any act or omission which permits a Purchaser to rescind a Purchase Agreement, unless taken or suffered in bad faith or in willful disregard of this Agreement or involving gross negligence on the part of ESCROW AGENT.

5.4. ESCROW AGENT shall be permitted to act as counsel for SPONSOR in any dispute as to the disbursement of the Deposit or any other dispute between SPONSOR and a Purchaser whether or not ESCROW AGENT is in possession of the Deposit and continues to act as ESCROW AGENT.

5.5. ESCROW AGENT may rely upon any document which may be submitted to it in connection with its duties under this Agreement and which is believed by ESCROW AGENT to be genuine and to have been signed or presented by the proper party or parties and shall have no liability or responsibility with respect to the form, execution or validity thereof.

5.6. ESCROW AGENT may consult with legal counsel selected by it and the opinion of such counsel shall be full and complete authorization and protection to ESCROW AGENT in respect of any action taken or omitted in good faith by ESCROW AGENT hereunder in accordance with the opinion of such counsel.

5.7. The provisions of paragraphs 5.5 and 5.6 shall apply only to SPONSOR and nothing contained therein shall be in derogation of the rights of a Purchaser under Article 23-A of the GBL.

6. RESPONSIBILITIES OF SPONSOR.

6.1. SPONSOR agrees that SPONSOR and its agents, including any selling agents, shall deliver all Deposits received by them prior to closing of an individual transaction to a designated attorney who is a partner of, or attorney or legal assistant employed by, ESCROW AGENT within two (2) business days of tender of the Deposit by a Purchaser, using such transmittal forms as required by ESCROW AGENT from time to time.

6.2. SPONSOR agrees that it shall not interfere with ESCROW AGENT'S performance of its fiduciary and statutory obligations set forth in GBL §§ 352(e)(2-b) and 352(h) and the Department of Law's regulations promulgated thereto.

6.3. SPONSOR shall obtain or cause the selling agent under the Offering Plan to obtain a completed and signed Form W-9 or W-8, as applicable, from each Purchaser and deliver such form to ESCROW AGENT together with the Deposit and Purchase Agreement.

7. TERMINATION OF AGREEMENT.

7.1. This Agreement shall remain in effect unless and until it is cancelled by either:

7.1.1. Written notice given by SPONSOR to ESCROW AGENT of cancellation of designation of ESCROW AGENT to act in said capacity, which cancellation shall take effect only upon the filing of an amendment to the Offering Plan with the Department of Law providing for a successor escrow agent. Purchaser shall be deemed to have consented to such cancellation; or

7.1.2. The resignation of ESCROW AGENT upon giving notice to SPONSOR of its desire to so resign. Such resignation shall take effect on the date set forth in the notice from ESCROW AGENT, except such resignation shall take effect only upon the filing of an amendment to the Offering Plan with the Department of Law providing for a successor escrow agent with respect to Deposits held in the Master Escrow Account on the date of such resignation. Such amendment shall disclose the identity of the successor escrow agent, the bank in the State of New York where the Deposit is being held, and the account number in which the Deposits will be held, and shall be served on all Purchasers by SPONSOR; or

7.1.3. All units offered by SPONSOR pursuant to the Offering Plan have been sold and no Deposits of Purchasers from SPONSOR remain in the Master Escrow Account.

7.2. Upon termination of the duties of ESCROW AGENT as described in paragraph 7.1.1 or 7.1.2, ESCROW AGENT shall deliver any and all funds held by ESCROW AGENT in escrow and any and all Purchase Agreements or documents maintained by ESCROW AGENT relating to such funds to the successor escrow agent.

8. SUCCESSORS AND ASSIGNS.

This Agreement shall be binding upon SPONSOR and ESCROW AGENT and their respective successors and assigns.

9. GOVERNING LAW.

This Agreement shall be construed in accordance with and governed by the laws of the State of New York.

10. ESCROW AGENT'S COMPENSATION.

SPONSOR agrees to pay ESCROW AGENT for services rendered by its attorneys and paralegals and expenses incurred by ESCROW AGENT in connection with this Agreement, including, without limitation, disputes arising with respect to the Deposit. SPONSOR shall not be charged with any administrative costs for maintenance of the Master Escrow Account. Prior to release of the Deposits, ESCROW AGENT'S fees and disbursements shall neither be paid by SPONSOR from the Deposit nor deducted from the Deposit by any financial institution under any circumstance.

11. SEVERABILITY.

If any provision of this Agreement or the application thereof to any person or circumstance is determined to be invalid or unenforceable, the remaining provisions of this Agreement or the application of such provision to other persons or to other circumstances shall not be affected thereby and shall be valid and enforceable to the fullest extent permitted by law.

12. INDEMNIFICATION

SPONSOR agrees to defend, indemnify and hold ESCROW AGENT harmless from and against all claims, losses, judgments, costs, expenses and damages, including those brought by third-parties, including purchasers, incurred in connection with or arising out of this Agreement or the performance or non-performance of ESCROW AGENT'S duties under this Agreement, except with respect to actions or omissions taken or suffered by ESCROW AGENT in bad faith or in willful disregard of this Agreement or involving gross negligence of Escrow Agent. This indemnity includes, without limitation, professional fees, including attorneys' fees, court costs and disbursements, either paid to retain attorneys or representing the value of all legal services rendered by Escrow Agent to itself and any and all attorneys' and professional fees, court costs, expenses and disbursements incurred by Escrow Agent in connection with a bankruptcy case filed by Sponsor for protection under the United States Bankruptcy Code, the enforcement of any rights, or defense of any claims against Escrow Agent in any bankruptcy proceeding, or any other matter arising in or in connection with Sponsor's bankruptcy case.

13. ALTERNATE SECURITY

In the event SPONSOR is authorized by the Department of Law to post a Letter of Credit or Surety Bond as alternate security to secure all or a portion of the Deposits, ESCROW AGENT agrees to be the beneficiary of the Letter of Credit or Surety Bond and to act as fiduciary with respect to such Letter of Credit or Surety Bond for the benefit of Purchasers under the Offering Plan whose Deposits were released from escrow in accordance with the "Escrow and Trust Fund" section of the Offering Plan or an amendment to the Offering Plan.

14. ENTIRE AGREEMENT.

This Agreement, read together with GBL Sections 352-e(2-b) and 352-h, the Department of Law regulations, and the Escrow Rider to the Purchase Agreement, constitutes the entire agreement between the parties with respect to the subject matter hereof.

IN WITNESS WHEREOF, the undersigned have executed this Agreement as of the day and year first written above.

ESCROW AGENT:

STARR ASSOCIATES LLP

By: _____
Name: Adam Kriegstein, Esq.
Title: Partner

SPONSOR:

179 JACKSON ST. LLC

By: _____
Name: Francesco Fortunato
Title: Authorized Signatory

CERTIFICATION OF SPONSOR AND PRINCIPALS

PART 20 CERTIFICATION OF SPONSOR AND PRINCIPAL(S) CONCERNING THE OFFERING PLAN

New York State Department of Law
Real Estate Finance Bureau
28 Liberty Street
New York, New York, 10005

Re: Condominium Offering Plan
179 Jackson Street Condominium
179 Jackson Street
Brooklyn, NY 11211

We are the sponsor and the principals of sponsor of the condominium offering plan for the captioned property.

We understand that we have primary responsibility for compliance with the provisions of Article 23-A of the General Business Law, the regulations promulgated by the Department of Law in Part 20 and such other laws and regulations as may be applicable.

We have read the entire offering plan. We have investigated the facts set forth in the offering plan and the underlying facts. We have exercised due diligence to form a basis for this certification. We jointly and severally certify that the offering plan does, and that documents submitted hereafter by us which amend or supplement the offering plan will:

(i) set forth the detailed terms of the transaction and be complete, current and accurate;

(ii) afford potential investors, purchasers and participants an adequate basis upon which to found their judgment;

(iii) not omit any material fact;

(iv) not contain any untrue statement of a material fact;

(v) not contain any fraud, deception, concealment, suppression, false pretense or fictitious or pretended purchase or sale;

(vi) not contain any promise or representation as to the future which is beyond reasonable expectation or unwarranted by existing circumstances;

(vii) not contain any representation or statement which is false, where we:

(a) knew the truth;

(b) with reasonable effort could have known the truth;

(c) made no reasonable effort to ascertain the truth; or

(d) did not have knowledge concerning the representation or statement made.

[SIGNATURE PAGE RE: CERTIFICATION OF SPONSOR AND PRINCIPALS]

SPONSOR:

179 JACKSON ST. LLC

By: _____
Name: Francesco Fortunato
Title: Authorized Signatory

PRINCIPALS OF SPONSOR:

_____
Francesco Fortunato

_____
Neidejane Fortunato

_____
Michael Fortunato

Severally sworn to before me
this 26 day of MARCH, 2024.

_____
Notary Public

JOHN GANGONE
Commissioner of Deeds, City of New York
No. 2-9335
Cert. Filed in Kings County
Commission Expires on 04-01-2025

CERTIFICATION OF ARCHITECT

BRENT M. PORTER, ARCHITECT AND ASSOCIATES

166 St. James Place, Brooklyn, NY 11238 718-789-5426 email: mmsalstrom@aol.com

PART 20: CERTIFICATION OF ENGINEER OR ARCHITECT

New York State Department of Law
Real Estate Finance Bureau
28 Liberty Street
New York, New York, 10005

Re: Condominium Offering Plan
179 Jackson Street Condominium
179 Jackson Street
Brooklyn, NY 11211

The sponsor of the condominium offering plan to convert the captioned property to condominium ownership retained our firm to prepare a report describing the renovation of the property (the "Report"). We visually inspected the property in February of 2023 and examined the building plans and specifications that were prepared by Robert Papoochia Architect, dated March 20th, 2006, and prepared the Report dated January 3rd, 2024 and plans dated January 3rd, 2024 copies of which is intended to be incorporated into the offering plan so that prospective Purchasers may rely on the Report

We are a registered architect/licensed engineer in the State of New York.

We understand that we are responsible for complying with Article 23-A of the General Business Law and the regulations promulgated by the Department of Law in Part 20 insofar as they are applicable to this Report.

We have read the entire Report and investigated the facts set forth in the Report and the facts underlying it with due diligence in order to form a basis for this certification. This certification is made for the benefit of all persons to whom this offer is made.

We certify that the Report:

(i) sets forth in narrative form the description and/or physical condition of the entire property as it will exist upon completion of construction, provided that construction is in accordance with the plans and specifications that we examined;

(ii) in our professional opinion affords potential investors, purchasers and participants an adequate basis upon which to found their judgment concerning the description and/or physical condition of the property as it will exist upon completion of construction, provided that construction is in accordance with the plans and specifications that we examined;

(iii) does not omit any material fact;

(iv) does not contain any untrue statement of a material fact;

(v) does not contain any fraud, deception, concealment or suppression;

(vi) does not contain any promise or representation as to the future which is beyond reasonable expectation or unwarranted by existing circumstances; and

(vii) does not contain any representation or statement which is false, where we:

(a) knew the truth;

(b) with reasonable effort could have known the truth;

(c) made no reasonable effort to ascertain the truth; or

(d) did not have knowledge concerning the representation or statement made.

We further certify that we are not owned or controlled by and have no beneficial interest in the sponsor and that our compensation for preparing this Report is not contingent on the conversion of the property to a condominium or on the profitability or price of the offering. This statement is not intended as a guarantee or warranty of the physical condition of the property.

Brent M. Porter, Architect, PLLC, AIA

By: Brent M. Porter

Name:

Title: ARCHITECT

REGISTERED ARCHITECT
BRENT M PORTER
15478
STATE OF NEW YORK

(Engineer's or Architect's Seal)

Sworn to before me this
3rd day of January 2024

Richard Roach

Notary Public

RICHARD NATHANIEL ROACH
Notary Public - State of New York
NO. 01RO6000257
Qualified in Kings County
My Commission Expires Mar 4, 2026

CERTIFICATION OF BUDGET EXPERT

PART 20: CERTIFICATION BY EXPERT AS TO ADEQUACY OF CONDOMINIUM BUDGET

New York State Department of Law
Real Estate Finance Bureau
28 Liberty Street
New York, New York 10005

Re: Condominium Offering Plan
179 Jackson Street Condominium
179 Jackson Street
Brooklyn, NY 11211

Dear Sir/Madam:

The sponsor of the condominium offering plan for the captioned property retained our firm to prepare Schedules B and review Schedule B-1 (collectively, "Schedules") containing projections of income and expenses for the first year of condominium operation. Our experience in this field includes extensive real estate experience with condominium, cooperative and rental projects, both commercial and residential. Our firm currently manages__29 properties, and has been doing so over a period of 25 years.

We understand that we are responsible for complying with Article 23-A of the General Business Law and the regulations promulgated by the Department of Law in Part 20 insofar as they are applicable to the Schedules.

We have reviewed the Schedules and investigated the facts set forth in the Schedules and the facts underlying it with due diligence in order to form a basis for this certification. We also have relied on our experience in managing residential buildings.

We certify that the projections in the Schedules appear reasonable and adequate under existing circumstances, and the projected income appears to be sufficient to meet the anticipated operating expenses for the projected first year of condominium operation.

We certify that the Schedules:

(i) set forth in detail the projected income and expenses for the first year of condominium operation;

(ii) afford potential investors, purchasers and participants an adequate basis upon which to found their judgment concerning the first year of condominium operation;

(iii) do not omit any material fact;

(iv) do not contain any untrue statement of a material fact;

(v) do not contain any fraud, deception, concealment or suppression;

(vi) do not contain any promise or representation as to the future which is beyond reasonable expectation or unwarranted by existing circumstances;

(vii) do not contain any representation or statement which is false, where we:

(a) knew the truth;

(b) with reasonable effort could have known the truth;

(c) made no reasonable effort to ascertain the truth; or

(d) did not have knowledge concerning the representation or statement made.

We further certify that we are not owned or controlled by the sponsor. We understand that a copy of this certification is intended to be incorporated into the offering plan. This statement is not intended as a guarantee or warranty of the income or expenses for the first year of condominium operation. This certification is made under penalty of perjury for the benefit of all persons to whom this offer is made.

We understand that violations are subject to the civil and criminal penalties of the General Business Law and Penal Law.

GAF FINANCIAL GROUP

By: Mario Saggese

Name: Mario Saggese
Title: President

Sworn to before me this
25 day of March, 2024.

Luke Belviso
Notary Public

LUKE BELVISO
STATE OF NEW YORK
NOTARY PUBLIC
Qualified in Queens County
01BE0017056
MY COMMISSION EXPIRES 11/29/2027

00213568.DOCX

421-A PARTIAL TAX EXEMPTION PROGRAM – FINAL CERTIFICATE OF ELIGIBILITY

Department of Housing Preservation & Development
nyc.gov/hpd

DEPARTMENT OF HOUSING PRESERVATION AND DEVELOPMENT
ADOLFO CARRIÓN JR., Commissioner
421-a Partial Tax Exemption Program
Office of Development-Division of Tax Credits & Incentives
100 GOLD STREET, NEW YORK, N.Y. 10038
(212) 863-8540

Final Certificate of Eligibility

Owner : 179 JACKSON ST. LLC

Owner Address : 179 JACKSON STREET
BROOKLYN, NY 11211

Docket #: TEO7659
Length of Exemption: 15 Years

Address	Borough	Block	Lot	Construction Start Date	Certificate of Occupancy Date
179 Jackson Street	Brooklyn	02745	0032	02/22/2007	01/08/2010

Total Number of Units: 6
Final Initial Aggregate Monthly Rent: $13,150.00
Ineligible AFA: 0.00%

Comments: 1. 3 RESIDENTIAL UNITS + LAUNDRY AND STORAGE (CELLAR)

The applicant filed an application for a Preliminary Certificate of Eligibility on 04/11/2007, received a Preliminary Certificate of Eligibility on 11/02/2007, and filed an application for a Final Certificate of Eligibility for a completed structure on 07/29/2011. The Commissioner, having determined that such Final Certificate of Eligibility be issued, hereby grants to said applicant, pursuant to Section 421-a of the Real Property Tax Law and the 421-a Rules of the Department of Housing Preservation and Development promulgated thereunder, this Final Certificate of Eligibility for Partial Tax Exemption for the above premises, except as to those portions of the new building, if any, which are non-residential and which exceed the allowable 12% of Commercial, Community Facility and Accessory Use Space. This Certificate must be filed with the New York City Department of Finance immediately upon issuance.

Date of Issuance: MAR 29 2023

David Knight
Director of Special Projects & Policy, Housing Incentives

MAR 29 2023

[Rep Id:487]

REAL PROPERTY LAW § 339-kk

NEW YORK REAL PROPERTY LAW § 339-kk

§ 339-kk. Rents.

(a) For the purposes of this section, "non-occupying owner" shall mean a unit owner in a condominium association who does not occupy the dwelling unit.

(b) If a non-occupying owner rents any dwelling unit to a rental tenant and then fails to make payments due for Common Charges, assessments, or late fees for such unit within sixty days of the expiration of any grace period after they are due, upon notice in accordance with subdivision (c) of this section, all rental payments from the tenant shall be directly payable to the condominium association.

(c) If the Common Charges, assessments or late fees due for any unit have not been paid in full, within sixty days after the expiration of any grace period of the earliest due date, the board of managers shall provide written notice to the tenant and the non-occupying owner providing that, commencing immediately and until such time as all payments for Common Charges, assessments or late fees are made current, all rental payments due subsequent to the issuance of such notice are to be made payable to the condominium association at the address listed on the notice. Where a majority of the board of managers have been elected by and from among the unit owners who are in occupancy, the board may elect not to require that rental payments be made payable to the condominium association. At such time as payments for Common Charges, assessments and late fees from the non-occupying owner are once again current, notice of such fact shall be given within three business days to the rental tenant and non-occupying owner. Thereafter all rental payments shall be made payable to the non-occupying owner or a designated agent. A non-occupying owner who disputes the association's claim to rental payments pursuant to this section shall be entitled to present facts supporting such owner's position at the next scheduled meeting of the board of managers, which must be held within thirty days of the date that such board receives notice that such owner seeks to dispute such claim.

(d) Nothing in this section shall limit any rights of unit owners or of the board of managers existing under any other law or agreement.

(e) Payment by a rental tenant to the condominium association made in connection with this section shall relieve that rental tenant from the obligation to pay such rent to the non-occupying owner and shall be an absolute defense in any non-payment proceeding commenced by such non-occupying owner against such tenant for such rent.

§HISTORY: Add, L 1998, ch 422, § 3, eff July 22, 1998 (see 1998 note below).

EDITOR'S NOTES:

Laws 1998, ch 422, §§ 4, 5, eff July 22, 1998, provide as follows:

§ 4. This act may be enforced by any party by means of a special proceeding brought pursuant to article 4 of the civil practice law and rules.

§5. This act shall take effect immediately, and is applicable to all cooperative corporations and condominiums in existence on or after such date.

RESERVE FUND STUDY

Reserve Study with On-Site Analysis and

Lender Property Analysis

of the

179 Jackson Street Condominium

179 Jackson Street

Brooklyn, NY 11211

January 1, 2024 - December 31, 2053

Prepared by:

STRATEGIC INSPECTIONS

150 Main Street, Suite 2

Port Washington, NY 11050

888-459-9555

Inspection: September 29, 2023

Report: November 17, 2023

Table of Contents

Reserve Study And Lender Property Analysis 3

Financial Summary 17

Cash Flow 20

Components 23

Expenditures 27

Components by Category 36

Component Details 40

Qualifications 71

RESERVE STUDY EXECUTIVE SUMMARY

Strategic Inspections, LLC (SI) performed a reserve study for 179 Jackson Street Condominium (hereinafter "property") located at 179 Jackson Street, Brooklyn, NY 11211. The property has 6 Condominium residential units and multiple model types. The reserve study is for the fiscal year starting January 1, 2024, and ending December 31, 2024.

The property is a four (4) story building plus a cellar level, and mezzanine above the fourth floor. The property consists of a total of 6 residential Condominium units. The scope of this report is limited to assessing the common elements for the residential Condominium. This report does not include the cost of reserve items exclusive to the individual residential units. The building was originally constructed in 2011.

Amenities provided in the building include, but may not be limited to, one passenger elevator, a common courtyard; private terraces, and tenant storage rooms.

There are currently no ASTM, Fannie Mae, or FHA reserve study standards. The closest standards to review are ASTM E 2018-15 property condition assessment (PCA), and property condition report (PCR) standards or Fannie Mae Physical Needs Assessment Guidance to the Property Evaluator. Additionally, currently, there are three national organizations with a set of reserve study guidelines, the International Capital Budgeting Institute (ICBI), the Association of Professional Reserve Analysts (APRA), and the Community Association Institute (CAI). All of these sources, along with the experience and knowledge of industry experts and professional engineers, were used to create SI's guidelines for reserve studies.

SI guidelines require that a Reserve Study include a component inventory, a condition assessment, life valuation estimates, fund status, and a funding plan. The guideline also requires that a reserve study include recommended reserve contributions for a minimum of thirty years, projected expenses for a minimum of thirty years, and projected ending reserve fund expenses for a minimum of thirty years.

This report will project the capital repair and replacement reserve for thirty years, as required by SI guidelines. As such, some items with an estimated useful life greater than thirty years are not included in this report at this time. Updating of the reserve study should be performed annually to ensure proper funding is provided as the longer-life items move within the 30-year evaluation period as the property ages.

A Community Association typically has two major budgetary requirements: the general operating reserve and the capital repair and replacement reserve. The scope of this report is limited to the capital repair and replacement reserve criteria. It is assumed that the general operating reserve is accounted for in the general maintenance budget. This report will project the capital repair and replacement reserve for thirty years. It should be noted that the projection for the first ten years is the most reliable and it is recommended that this study be updated every two years.

This report is intended to be used as a tool to determine reserve fund allocation requirements for the community, to manage future Association obligations, and to inform the community of future financial needs. The reserve plan, based on all the assumptions, assures that funds for major repairs and replacements will be available when needed. It also provides an equitable method for charging current owners, rather than future owners, the cost of current use.

SUMMARY OF RESULTS

As of January 1, 2024, the current 'one-time' replacement and/or repair cost for all components identified in this reserve is $564,070.27 A future cost has also been calculated for all subsequent replacement/repair costs over the 30-year term subject to an annual compounded inflation rate of 2.63%. The future replacement cost is $727,739.08.

The annual contribution for the initial year of this reserve study is $11,100.00, or $925.00 on a monthly basis. This equates to an average of $154.17 per month, per unit. In order to meet obligations towards the reserve over the 30-year horizon while maintaining a realistic contribution schedule for condominium owners, this reserve study was performed utilizing an annual increase of 10.00% per year for the first 19 years. After year 19, an annual increase in contributions no longer appears warranted over the remaining 30-year term.

FUNDING PLAN

The operating budget should include a line item to cover the 1st year's recommended reserve amount of $11,100.00, or $1,850.00 per unit, per year.

LENDER PROPERTY ANALYSIS

INSPECTION DATE:

September 29, 2023

RESERVE STUDY EXPIRATION DATE:

September 29, 2026

PROPERTY INFORMATION:

179 Jackson Street Condominium

179 Jackson Street

Brooklyn, NY, 11211

CAPITAL ANALYSIS SUMMARY:

Current Reserve Balance: $0.00

Date Reported: October 1, 2023

Operating Budget Total: $59,825.00

Current Budget Allocation Towards Reserve: $7,600.00

Current Reserve Percentage of Operating Budget: 12.77%

Forecasted First Year Contribution Requirement: $11,100.00

Forecasted Reserve Percentage of Operating Budget: 18.65%

Forecasted Percent Funded (Year 1): 9.18%

SPECIAL ASSESSMENTS:

According to property representatives, the property is not subject to any special assessments

REGULATORY VIOLATIONS:

No State or local regulatory violations were identified or reported.

STRUCTURAL ANALYSIS SUMMARY:

With respect to the Structural Analysis, no unsafe conditions or items of significant deferred maintenance were observed during SI's inspection of the property, and/or review of the building drawings.

BUILDING EXTERIOR ANALYSIS SUMMARY:

With respect to the Building Exterior Analysis, no unsafe conditions or items of significant deferred

maintenance were observed during SI's inspection of the property, and/or review of the building drawings.

MECHANICAL ANALYSIS SUMMARY:

With respect to the Mechanical Analysis, no unsafe conditions or items of significant deferred maintenance were observed during SI's inspection of the property, and/or review of the building drawings.

BUILDING INTERIOR ANALYSIS SUMMARY:

With respect to the Building Interior Analysis, no unsafe conditions or items of significant deferred maintenance were observed during SI's inspection of the property, and/or review of the building drawings.

AMENITIES ANALYSIS SUMMARY:

With respect to the Amenities Analysis, no unsafe conditions or items of significant deferred maintenance were observed during SI's inspection of the property, and/or review of the building drawings.

BUILDING AND COMPONENT CONDITION SUMMARY:

Overall, the general condition of the property was observed to be in good condition. Generally, individual components inspected throughout the property were observed to be in good condition. For a detailed list of individual component conditions, refer to the Component Details appendix below.

PURPOSE AND SCOPE

The Reserve Study serves to produce a funding plan that will project future contributions and expenditures to assure that reserve funds are available as needed. A reserve study helps Community Associations anticipate large expenditures over an extended period of time. By using this structured process and analysis, the Association is able to meet financial requirements without increasing service fees above permitted maximums, borrowing funds, and/or levying special financial assessments to the property owners.

The scope of this reserve study is limited to the following:

- Developing component inventories based upon partial drawings and mutually agreed on assumptions
- Developing life and valuation estimates
- Providing a current funding status evaluation
- Providing a model for a funding plan

This report forecasts Community obligations for thirty (30) years into the future. Due to this forecast, it should be noted that events might occur that affect the cost and useful life assumptions used in this study. Specifically, inevitable market fluctuations and unexpected wear on materials can occur. Therefore, this study should be updated every two years in order to accurately reflect the needs and obligations of the community.

The Lender Property Analysis serves to highlight specific observations and recommendations as they apply to those concerns outlined within Fannie Mae and Freddie Mac's New Requirements. The site inspection performed at the property is subject to the scope and limitations of the corresponding reserve study. As such, observations are appropriate to the level necessary for the preparation of a reserve study which is limited to visual inspection only. No destructive testing or forensic-level investigation was completed in the preparation of this Analysis or corresponding reserve study. The Lender Property Analysis is intended to be used as a 'check-list' to satisfy these New Requirements, and/or provide the user with sound advice for the 'next step' reconciliation of any observed condition.

PROVIDED INFORMATION AND DOCUMENTS

This study has been performed according to the scope as generally defined and agreed upon by Strategic Inspections, LLC, and 179 Jackson Street Condominium.

The following documents were made available and were reviewed during the course of our study:

- Architectural Drawing Set with subsequent Engineering drawing sets, Issued for Bid, Revision 4 - Response to DOB, 179 Jackson Street, Brooklyn NY, 11211, prepared by Robert Papocchia Architect, generally dated October 27, 2006.
- Condominium Offering Plan (Draft), 179 Jackson Street Condominium, sponsored by 179 Jackson St. LLC.

BUILDING EVALUATION

A site inspection of the subject property was performed on September 29, 2023, by Dan Dormady, P.E. Point of contact Frank Fortunato, accompanied Dan Dormady during the site inspection. Cost projections within this reserve are predicated on the assumption that replacements will be for the components observed at the time of

SI's inspection.

The common areas of the building were visually inspected including the exterior, the rooftop, the interior corridors, and the basement level including the mechanical and electrical equipment. The following was observed and noted during this review.

STRUCTURAL ANALYSIS:

Observations

Foundation:

The foundation appears to consist of concrete masonry unit (CMU) walls, supported by what are assumed to be reinforced concrete footings and/or piles.

Superstructure:

The superstructure appears to consist of a steel frame with masonry in-fill supporting reinforced concrete floors.

Analysis

With respect to the Structural Analysis, no unsafe conditions or items of significant deferred maintenance were observed during SI's inspection of the property, and/or review of the building drawings.

BUILDING EXTERIOR ANALYSIS:

Observations

Facade:

The exterior of the building consists of brick masonry, and metal architectural cladding, with limited areas of painted stucco.

Regardless of their age, or disposition with respect to LL-11, the average building typically requires at least one substantial facade repair event every 30 to 50 years. It is therefore prudent to anticipate that a building will require at least one major facade repair event within, or shortly after, a typical reserve term. SI includes a standard line item for future facade repairs, to reoccur on a ten to fifteen-year estimated useful life. This line item is incorporated into the reserve fund as a modest ten to fifteen-year expense with the intent of accruing over a period of time, while also accommodating the occasional minor repairs. As the building ages beyond the horizon of this report, SI anticipates that the facade repairs allowance line item will require adjustment to accommodate more significant repair needs. SI has also included an allowance for periodic caulking and sealing and painting of the exterior of the building.

Windows:

Occasionally, window replacement costs can be significantly reduced by performing maintenance on the gaskets and seals, and the longevity of window units can be extended by utilizing a proactive reconditioning program. When applicable, the cost to recondition windows during the reserve period may be used in lieu of total replacement.

According to the provided offering plan, the repair and maintenance of windows are the responsibility of the individual tenants. Therefore, no costs have been included in the reserve.

Entrance Doors:

Building entrance doors are part of aluminum-framed storefront systems incorporating single pain, fixed glazing, and metal-framed glass panel doors.

Roofing:

The main roof surface of the building is covered with a multi-ply built-up roof membrane, which was recently silver-coated in 2023. Secondary roofing over the stair bulkhead and portions of the fourth-floor tenant space are covered with standing seam metal panels.

Parapets and/or Terraces:

Parapet walls are a continuation of the structure and brick facade and are finished with metal coping. Roof membranes are flashed at the parapets to ensure a secure building envelope. Roof terraces are enclosed with IPE guardrails.

Gutters and Downspouts:

Stormwater from sloped roof surfaces collects in metal gutters. Metal downspouts lead to underground piping for stormwater removal.

Courtyards:

There is a rear courtyard which includes a patio finished with stained concrete pavers, pieces of outdoor furniture, and landscaping around the perimeter.

Analysis

With respect to the Building Exterior Analysis, no unsafe conditions or items of significant deferred maintenance were observed during SI's inspection of the property, and/or review of the building drawings.

MECHANICAL ANALYSIS:

Observations

Primary Heating & Cooling:

Central heating for common areas and tenant units is provided by hydronic baseboard heaters supplied with hot water by several tankless natural gas-fired water heaters. Each tenant maintains their own dedicated systems.

Primary Cooling:

Primary cooling throughout tenant units is provided by conventional split systems with outdoor condensing units. These systems exclusively serve tenant units and are the responsibility of the unit owners to maintain and/or replace.

Building Ventilation:

Building ventilation is provided by a series of passive and powered roof top exhaust fans ranging in size.

Domestic Water Supply & Delivery:

Domestic water is provided to the building from the municipal supply which appears to be adequate to maintain pressure throughout the building.

Domestic Water Heating & Delivery:

Heating for domestic water is provided by the aforementioned tankless water heaters, discussed above.

Risers:

The domestic water distribution system piping was observed to be copper Drainage and vent piping was observed to be cast iron piping. Natural gas piping throughout the building was observed to be malleable steel. Riser piping was generally observed to be in good condition with inherently long estimated useful lives. Routine maintenance is anticipated during the Reserve Study.

Electrical:

The electrical service to the building comes into the cellar level of the building. The building appears to have at least a 200-amp, single-phase service at 120/240 volts. The electrical equipment was observed to be in good condition. Only routine maintenance is anticipated during the reserve period.

Lighting:

Common area lighting generally includes individual light fixtures at exterior entrances, and various fixtures in the interior common spaces, including corridors accessing tenant units. Based on the estimated useful life, replacement of the light fixtures is anticipated during the reserve period, however, the cost to replace individual light fixtures is relatively insignificant and can be completed as part of the property's operations budget.

Fire Protection:

The building does not have a central fire alarm system installed. However, the building is protected by an automatic wet sprinkler system, supplied by the municipal system. There are no fire pumps in the building. The building is provided with flush-type standpipe connections along the streets. The Life Safety equipment includes plumbing and sprinkler heads. The plumbing has an indeterminately long useful life and replacement is not anticipated in the next 30 years.

Analysis

With respect to the Mechanical Analysis, no unsafe conditions or items of significant deferred maintenance were observed during SI's inspection of the property, and/or review of the building drawings.

BUILDING INTERIOR ANALYSIS:

Observations

Common Corridors:

Common corridors above the cellar level have tile flooring and painted walls and ceilings.

Back-of-House (BoH) areas:

BoH areas in the cellar have sealed concrete floors and painted walls and ceilings.

Egress Stairs:

The main egress stairs in the building are painted and have painted steel handrails.

Certain finishes, such as terrazzo flooring, marble or stone flooring or walls, higher-end ceramic or porcelain tiling, hardwood flooring and paneling, metal, glass, etc. have what is referred to as "indeterminately long estimated useful lives." These types of finishes typically do not *require* replacement during a reserve term, and instead only require polishing, occasional buffing, and/or minor repairs as part of a property's routine maintenance budget. As such, indeterminately long estimated useful life finishes are often left out of reserve schedules. In anticipation of renovations for the sake of aesthetics, some communities prefer to capture allowances for future upgrades to these types of finishes. However, unless noted otherwise, conditions are assumed to be good, and SI has excluded reserves for finishes with inherently long estimated useful lives.

Analysis

With respect to the Building Interior Analysis, no unsafe conditions or items of significant deferred maintenance were observed during SI's inspection of the property, and/or review of the building drawings.

AMENITIES ANALYSIS:

Observations

The building has one (1) traction elevators for residential use.

Due to technological advancement and estimated useful life, some elevator components, such as controller equipment and machinery, lend themselves to refurbishment or retrofit, while others, such as cab interiors and doors, are generally budgeted for total replacement. When considering an elevator as a singular system cost, this is commonly referred to as 'modernization,' or 'partial modernization.'

Construction of the building was completed circa 2011, and it is anticipated that future capital planning would include at least partial modernization. SI has therefore included costs for the modernization of the controller equipment and machinery with subsequent replacement costs to follow after 20 and 30 years, respectively. With respect to the controller and machinery equipment, whereas the line items have been included in the reserve schedule, post-modernization replacements may fall outside the 30-year term defined for this report. The intention behind their inclusion is therefore to ensure consideration for future budgeting requirements.

There are dozens of components involved with the operation of elevator systems, which are not practical to outline individually within the scope of reserve budgeting. SI, therefore, generalizes elevator costs into six main categories - Controllers, Machinery, Cables, Cabs, Cab Doors, and Shaft Doors. On occasion, additional categories may be incorporated to more accurately convey the service histories of the elevator systems.

Each elevator category has an estimated useful life representative of the components referenced within, and baseline costs provided in the reserve schedule are representative of the mean pricing established from numerous proposals and bids provided to SI. However, because the scope for elevator modernization can vary significantly, future adjustments to the costs for elevator components within this reserve study may be required.

Communication and Security Systems:

There are video intercom and security camera systems installed throughout the building. Video intercom systems connect visitors to the individual tenant units, and security cameras are located throughout the common areas.

Laundry Facilities:

There is a laundry room located in the cellar equipped with residential-grade equipment. Laundry equipment includes one washing machine and one dryer.

Resident Storage Facilities:

There are resident storage cages on the cellar level, accessible from the common corridor. The storage areas include welded steel appurtenances for security which were observed to be in good condition. The steel appurtenances have an indeterminately long estimated useful life and only routine maintenance is anticipated.

Analysis

With respect to the Amenities Analysis, no unsafe conditions or items of significant deferred maintenance were observed during SI's inspection of the property, and/or review of the building drawings.

LIMITATIONS

The observations described in this study are valid as to the date of the investigation, if one was performed, and have been made under the conditions noted in the report. This study is limited to the documentation provided to us. This reserve study is a budgetary tool, and no implication is made as to its uses as an engineering study.

This report does not render an opinion on un-evaluated portions of the project. SI did not evaluate the following areas, and this report makes no representations or conclusions regarding:

- Unit interior finishes
- Interior unit systems and equipment
- All non-common elements

SI did not include reserve funding for any items with an estimated life beyond 30 years such as structural components. Some of these replacement costs are high dollar items and may need to be replaced between year 30 and year 40. Yearly updating of the reserve study should be performed to ensure proper funding is provided as the longer life items move within the 30-year evaluation period as the property ages.

SI did not perform any computations or other engineering analysis as part of this evaluation, nor did SI conduct a comprehensive code compliance investigation. This report should not be construed as providing any engineering or code compliance information. The appendices are an integral part of this report and must be included in any review.

In our Reserve Fund Analysis, SI has provided estimated costs and useful lives. These metrics are based on our general knowledge of building systems as well as the contracting and construction industry. When appropriate, SI has relied on standard sources, such as RSMeans Building Construction Cost Data, to develop estimates. However, for some items for which SI has developed costs, or estimated useful lives, (e.g.: structural repairs), no standard guide for estimating such metrics exists. The actual costs and useful lives can vary, sometimes significantly, based on the availability of qualified contractors to do the work, advancements in technology, as well as other variables. SI assumes no liability and make no warranties, expressed or implied, as to the specific cost estimates provided, or the estimated useful lives expressed.

SI has performed no design work as a part of this study, nor has SI obtained competitive quotations or estimates from contractors, as this is beyond the scope of this project. The actual cost to replace components and maintain items that SI has identified may vary significantly from estimates and competitive quotations from contractors.

DEFINITIONS AND METHODS

Relevant definitions include:

Reserve Study - The art and science of anticipating and preparing for major common area repair and replacement expenses. It is a budgetary planning tool that identifies the current status of the reserve fund and recommends a stable, equitable funding plan to offset the major anticipated common area expenditures.

Estimated Useful Life - The longevity of any given component identified in this reserve analysis is represented by an 'estimated useful life.' These estimates are typically established by the construction industry in five-year intervals, with the majority estimated at 15, 20, or 25 years.

Remaining Useful Life - An estimate of the number of remaining years that a system or component can be expected to function before replacement should be considered. Remaining Useful Life can generally be determined by subjecting a system or components' initial service date to its corresponding anticipated estimated useful life. Remaining Useful Life is also subject to the opinions of the professionals conducting in-field observations or preparing component schedules and is therefore sometimes referred to as the Adjusted Remaining Useful Life.

Repair/Replacement Reserves - Non-annual maintenance items that will require significant expenditure over the life of the building. Included are items that will reach the end of their estimated useful life during the course of this forecast, or, in the opinion of the investigator, will require attention during that time.

Life and Valuation Estimates - The task of estimating Useful Life, Remaining Useful Life, and Repair or Replacement Costs for the Reserve components. As noted, the Estimated Useful Life is typically established by the construction industry in five-year intervals, with the majority estimated at 15, 20, and 25 years. As a result, when initially performing a reserve analysis, the bulk of components will often show up in specific years (often years 15, 20, and 25) within the reserve schedule. To avoid the over-accumulation of expenditures in any given year, it is not uncommon to adjust the timing for component replacement budgeting in a reserve study (adjusted remaining useful life).

Functional Obsolescence - refers to a decline in value due to its architectural design, building style, size, outdated amenities, local economic conditions, and/or changing technology. The reduction in usefulness or desirability is based on the presupposition that the feature cannot easily or cost-effectively be changed. One example would be a condominium or cooperative high-rise building that does not have an elevator.

Physical Obsolescence - refers to a decline in property value due to gross mismanagement and/or physical neglect resulting from deferred maintenance. All real property is subject to physical deterioration over time but the degree to which property actually deteriorates can be mitigated by the owner. Examples of physical obsolescence include leaking roofs, old HVAC units, old/non-energy efficient windows, etc.

Deferred Maintenance - the practice of postponing maintenance activities such as repairs on both real property (i.e. infrastructure) and personal property (i.e. machinery) in order to save costs, meet budget funding levels, or realign available budget monies. The failure to perform needed repairs often leads to asset deterioration and ultimately asset impairment. Generally, a policy of continued deferred maintenance typically results in higher replacement costs, asset failure, difficulty in mortgage lending, and in some cases, health and safety implications.

Construction Defect - a construction defect occurs when part of the work does not meet the specifications set out in the contract and/or construction law. There are many types of defects, but construction defects tend to result from faults in the architectural design, improper installation of building materials, or poor quality of construction work.

Patent Defect - a patent defect is an easily recognizable fault that is generally observed and corrected during construction, or early in the post-construction inspection process. Patent defects are generally obvious to the eye, and are quick to resolve before becoming more substantial.

Latent Defect - latent defects are not immediately detectable as they are usually concealed, and can take weeks, months, or even years to become apparent. Latent defects are more serious, as the issue tends to be severe by the time there are visible signs. Typically, latent defects are not identified during construction, or even the first few years after completion, which makes them more difficult to resolve. Depending on when the defect becomes known, the original developers and builders may no longer have a contractual obligation to rectify the deficiency.

Cost Threshold - no costs for items that have an estimated useful life of fewer than two years have been reserved. Further, components with a total cost of less than $1,000.00 have been excluded from the reserve. Whereas the 'cost per component' for considerations such as mechanical equipment are clear cut with respect to this cost threshold, other items, such as interior/exterior finishes, or complex systems such as elevators, run the risk of misrepresentation and/or underfunding. For the purposes of ensuring a comprehensive study, it is SI's policy to treat such materials or systems as the 'component.' The measure by which a 'component' is considered is the 'field' in which it has been applied. For the sake of ensuring adequate funds are available for all future capital improvements, the 'field' is representative of the aggregate sum of all spaces sharing a 'component' (interior/ exterior finishes), or all sub-components required for the overall function of a system (elevators). It should be noted that certain fields will occasionally be subdivided into specific locations in order to establish all areas within the field. As such, certain costs within this report may present as less than $1,000.00. However, this is to more effectively track future improvements in subsequent updates to this report.

Funding Plan - An association's plan to provide income to a reserve fund to offset anticipated expenditures from that fund.

Funding Method - the method utilized to develop the Funding Plan. There are two most common methods by which a Funding Plan can be developed:

> *Component (Straight Line) Method* - establishes separate accounts for each reserve asset, all of which must be fully funded, every year. The straight-line funding method is more commonly known as the component funding method because each account is designated to a particular asset or component and any funds within that account can only be used for uses related to that component.
>
> *Cash Flow (Pooling) Method* - takes all reserve items in an association and puts them into one general use account. Money from this account is used to pay for variable expenses when they occur. The Cash Flow method also takes into account interest on the money being put in the reserve account, taxes owed on the interest being gained, and inflation on all items, so their future cost can be forecasted. The reserve analysis uses a computer algorithm to determine reserve contributions needed to meet various funding goals.

Funding Goal - the parameters by which the Funding Method will be held accountable. There are four most common Funding Goals. The Funding Goal selected depends on the risk tolerance and best interests of the community.

> *Baseline Goal* - The objective of baseline funding is to ensure that the balance for the reserve fund doesn't decrease to below zero. Because there is very little room for flexibility, baseline funding can be risky because early or unexpected expenses can increase the chance that a special assessment will be needed.
>
> *Threshold Goal* - Threshold funding involves setting the reserve contribution rate as needed to obtain the desired reserve balance within the specified time period. Thresholds can be established in a number of ways, including a percent-funded goal (in lieu of fully (100%) funded), or a minimum reserve fund ending balance.
>
> *Full Funding Goal* - With full funding, contributions are established to ensure that the reserve fund balance at the end of each year is equal to the deterioration value of the association at that time. The calculation for deterioration is a function of the remaining useful life of the components and their replacement costs, subject to the rate of inflation (if used). Reserve contributions calculated to achieve a full funding (100%) objective are significantly higher than those made with a baseline, or threshold funding goal. Note that because the goal for the Component (Straight Line) Method is to be fully funded at the end of each year, this is the only

funding goal available to that chosen funding method.

Statutory Goal - The statutory funding goal is utilized by associations when the reserve fund balance is largely determined by local or state regulations.

SI has utilized the Cash Flow (Pooling) Method with a threshold goal in preparation of the funding plan with the intention that reserve funds would be available for required reserve assets. The following describes how the funding plan was produced:

- Reserve Item Data - for each reserve item the following was determined: description, category, basis cost, cost, quantity, estimated useful life, and estimated remaining life;
- Expenditures - the reserve item data above was used to project when the initial and recurring expenditures will be incurred over the next 30 years (the projection excludes taxes on interest earned);
- Interest – if used, calculated on the available funds within the reserve account(s) at the end of any given year;
- Inflation - if used, applied to reserve item costs annually;
- Contribution – determined based on the following: annual contribution increases, interest earned with related taxes, and inflation on reserve items.
- Reserve Fund Balance – projected from the date of the reserve study to the beginning of the fiscal year above utilizing the chosen funding method and subsequent funding goal.

REPORT EXPIRATION AND FUTURE UPDATES

Site Inspection Reserve Study (SIRS): Also known as a Type 1 or Level I (Full) Reserve Study. Expiration is 36 months after the initial site inspection.

Site Inspection Update (SIU): Also known as a Type 2 or Level II (Update with Site Visit). After an initial reserve study has been performed, subsequent updates governed by the aforementioned 36-month expiration are referred to as Reserve Study Updates. Expiration is 36 months after the last site inspection.

Non-Site Inspection Update (NSIU): Also known as Type 3 or Level III (Update No Site Visit). Focussed on providing updated financials for the operating budget. An NSIU can be completed within the 36-month period between SIRSs but does ***not*** affect or extend the 36-month expiration between SIRSs and/or SIUs.

Construction Plan Reserve Study (CPRS): Also known as Type 4 or Level IV (Preliminary - Not Yet Constructed). A CPRS is a reserve study completed from plans for the purposes of creating a compliant budget for the property's first year of operation. CPRSs should be updated with an SIU once the completion of construction has been achieved, and preferably after As-Built construction documents are available.

SIGNATURES

Attached please find a projected reserve fund analysis for non-annual repair/replacement items. This projection takes into consideration a reasonable return on invested money and inflation. Please review this thoroughly and advise us of any changes that may be necessary.

If you have any questions about this study or the reserve fund analysis, please feel free to contact us. Thank you for the opportunity to provide this service to you.

Respectfully submitted,

Christopher M. Bevis, R.R.C.

Director of Reserve Study Projects

Strategic Inspections, LLC

Financial Summary

Financial Summary

Projection Period:	January 1, 2024 - 2053	Report Type:	Type 1
First Year Percent Contributions Change:	N/A	Association:	Condominium
Avg Annual Percent Contributions Change:	4.27%	Buildings:	1
Interest:	2.00%	Total Units:	6
Inflation:	2.63%	Year Built:	2011

Inflation Compounded:	Yearly	Rounding Method:	Bankers
Contributions Method:	Future Cost	Percent Funded Method:	Future Cost

Total Current Cost of Components:

$564,070.27

Total Future Cost of All Expenditures:

$727,739.08

First Five Years

PROPERTY								OWNER (PER UNIT)	
YEAR	STARTING BALANCE	CONTRIBUTIONS	SPECIAL ASSMNT	ADDT'L CAPITAL	INTEREST	RESERVE EXPENSES	ENDING BALANCE	MONTHLY CONTRIB	SPECIAL ASSMNT
2024	$0.00	$11,100.00	$0.00	$0.00	$0.00	$0.00	$11,100.00	$154.17	$0.00
2025	$11,100.00	$12,210.00	$0.00	$0.00	$222.00	$0.00	$23,532.00	$169.58	$0.00
2026	$23,532.00	$13,431.00	$0.00	$0.00	$470.64	$0.00	$37,433.64	$186.54	$0.00
2027	$37,433.64	$14,774.10	$0.00	$0.00	$748.67	$0.00	$52,956.41	$205.20	$0.00
2028	$52,956.41	$16,251.51	$0.00	$0.00	$1,059.13	$0.00	$70,267.05	$225.72	$0.00

Aggregated Financial Overview

ASSOCIATION	FIRST YEAR (2024)	5 YEARS (2028)	10 YEARS (2033)	30 YEARS (2053)
Starting Balance	$0.00	$0.00	$0.00	$0.00
Contributions	$11,100.00	$67,766.61	$176,905.40	$1,246,731.71
Special Assessments	$0.00	$0.00	$0.00	$0.00
Additional Capital	$0.00	$0.00	$0.00	$0.00
Interest / Inv Returns	$0.00	$2,500.44	$11,282.05	$111,541.38
Reserve Expenses	$0.00	$0.00	($84,405.06)	($727,739.08)
Reserves Balance	$11,100.00	$70,267.05	$103,782.39	$630,534.01
# of Special Assessments	0	0	0	0
Owner				
Avg Contributions (/unit/month)	$154.17	$188.24	$245.70	$577.19
Special Assessments				
Avg Total Amount (/unit)	$0.00	$0.00	$0.00	$0.00
Avg Assessment Amount (/unit)	$0.00	$0.00	$0.00	$0.00

Cash Flow

Cash Flow

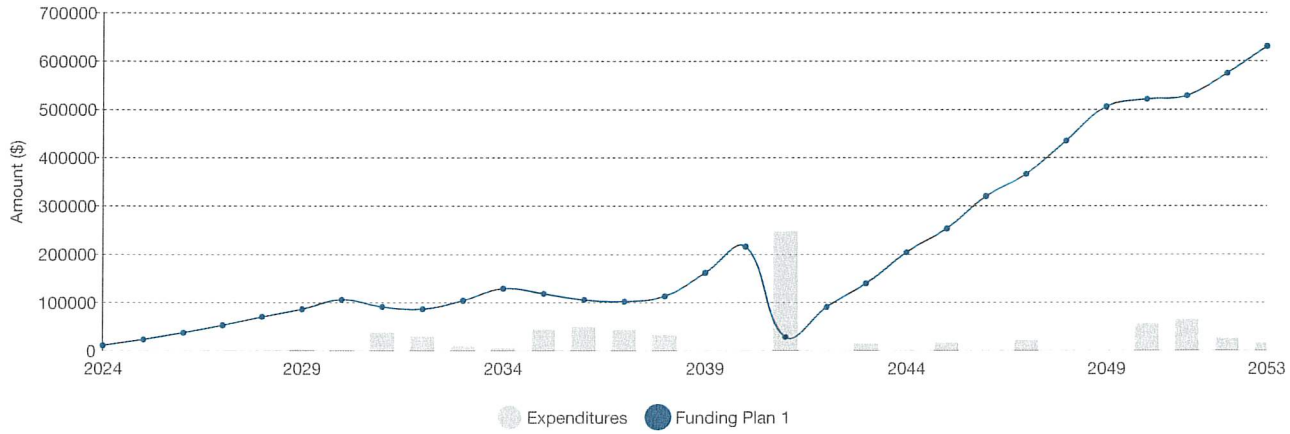

YEAR	STARTING BALANCE	CONTRIBUTIONS	PERCENT CHANGE	INTEREST	SPECIAL ASSMNT	ADDTIONAL CAPITAL	EXPENDITURE FUTURE COST	ENDING BALANCE	PERCENT FUNDED	FULLY FUNDED BALANCE
2024	$0.00	$11,100.00	N/A	$0.00	$0.00	$0.00	$0.00	$11,100.00	9.18%	$120,930.79
2025	$11,100.00	$12,210.00	10.00%	$222.00	$0.00	$0.00	$0.00	$23,532.00	17.34%	$135,682.81
2026	$23,532.00	$13,431.00	10.00%	$470.64	$0.00	$0.00	$0.00	$37,433.64	24.71%	$151,497.15
2027	$37,433.64	$14,774.10	10.00%	$748.67	$0.00	$0.00	$0.00	$52,956.41	31.65%	$167,311.45
2028	$52,956.41	$16,251.51	10.00%	$1,059.13	$0.00	$0.00	$0.00	$70,267.05	38.37%	$183,125.68
2029	$70,267.05	$17,876.66	10.00%	$1,405.34	$0.00	$0.00	$3,435.48	$86,113.57	43.29%	$198,940.01
2030	$86,113.57	$19,664.33	10.00%	$1,722.27	$0.00	$0.00	$1,796.46	$105,703.71	49.99%	$211,436.79
2031	$105,703.71	$21,630.76	10.00%	$2,114.07	$0.00	$0.00	$38,646.86	$90,801.68	40.24%	$225,629.66
2032	$90,801.68	$23,793.83	10.00%	$1,816.03	$0.00	$0.00	$30,216.61	$86,194.93	42.22%	$204,157.89
2033	$86,194.93	$26,173.21	10.00%	$1,723.90	$0.00	$0.00	$10,309.65	$103,782.39	53.98%	$192,263.91
2034	$103,782.39	$28,790.53	10.00%	$2,075.65	$0.00	$0.00	$6,020.55	$128,628.02	64.11%	$200,651.78
2035	$128,628.02	$31,669.57	10.00%	$2,572.56	$0.00	$0.00	$44,759.52	$118,110.63	55.30%	$213,573.02
2036	$118,110.63	$34,836.53	10.00%	$2,362.21	$0.00	$0.00	$49,958.50	$105,350.87	55.74%	$188,990.24
2037	$105,350.87	$38,320.19	10.00%	$2,107.02	$0.00	$0.00	$43,785.29	$101,992.79	63.35%	$161,002.17
2038	$101,992.79	$42,152.20	10.00%	$2,039.86	$0.00	$0.00	$33,209.69	$112,975.16	80.11%	$141,027.26
2039	$112,975.16	$46,367.44	10.00%	$2,259.50	$0.00	$0.00	$0.00	$161,602.10	121.56%	$132,939.57
2040	$161,602.10	$51,004.17	10.00%	$3,232.04	$0.00	$0.00	$0.00	$215,838.31	136.55%	$158,061.60
2041	$215,838.31	$56,104.60	10.00%	$4,316.77	$0.00	$0.00	$247,995.93	$28,263.75	13.64%	$207,266.01

YEAR	STARTING BALANCE	CONTRIBUTIONS	PERCENT CHANGE	INTEREST	SPECIAL ASSMNT	ADDTIONAL CAPITAL	EXPENDITURE FUTURE COST	ENDING BALANCE	PERCENT FUNDED	FULLY FUNDED BALANCE
2042	$28,263.75	$61,715.09	10.00%	$565.28	$0.00	$0.00	$0.00	$90,544.12	41.22%	$219,684.59
2043	$90,544.12	$61,715.09	0.00%	$1,810.88	$0.00	$0.00	$14,853.41	$139,216.68	51.56%	$270,012.63
2044	$139,216.68	$61,715.09	0.00%	$2,784.33	$0.00	$0.00	$0.00	$203,716.10	66.59%	$305,921.25
2045	$203,716.10	$61,715.09	0.00%	$4,074.32	$0.00	$0.00	$16,422.84	$253,082.67	70.95%	$356,683.69
2046	$253,082.67	$61,715.09	0.00%	$5,061.65	$0.00	$0.00	$0.00	$319,859.41	81.70%	$391,516.05
2047	$319,859.41	$61,715.09	0.00%	$6,397.19	$0.00	$0.00	$22,017.09	$365,954.60	82.65%	$442,770.96
2048	$365,954.60	$61,715.09	0.00%	$7,319.09	$0.00	$0.00	$0.00	$434,988.78	92.02%	$472,707.55
2049	$434,988.78	$61,715.09	0.00%	$8,699.78	$0.00	$0.00	$0.00	$505,403.65	96.33%	$524,661.23
2050	$505,403.65	$61,715.09	0.00%	$10,108.07	$0.00	$0.00	$56,315.43	$520,911.38	90.34%	$576,614.83
2051	$520,911.38	$61,715.09	0.00%	$10,418.23	$0.00	$0.00	$64,952.64	$528,092.06	92.00%	$574,021.39
2052	$528,092.06	$61,715.09	0.00%	$10,561.84	$0.00	$0.00	$25,715.92	$574,653.07	101.75%	$564,783.54
2053	$574,653.07	$61,715.09	0.00%	$11,493.06	$0.00	$0.00	$17,327.21	$630,534.01	105.85%	$595,659.38

Components

Components

NAME	NEXT ACTIVITY	EST LIFE	ADJ LIFE	REM USEFUL LIFE	UNIT COST	QTY	YEAR 1 REPLACEMENT COST
Balcony, Seal/Repair Conc., Resecure Railings (Allowance)	01/01/2031	10y	10y	7y	$974.985	9 Ea	$8,774.86
Ceramic and/or Porcelain Tile Flooring: Cellar Stair Hall	01/01/2037	25y	26y	13y	$21.62	65 SF	$1,405.30
Ceramic and/or Porcelain Tile Flooring: First Floor Corridoor	01/01/2037	25y	26y	13y	$21.62	425 SF	$9,188.50
Ceramic and/or Porcelain Tile Flooring: Fourth Floor Corridoor	01/01/2037	25y	26y	13y	$21.62	65 SF	$1,405.30
Ceramic and/or Porcelain Tile Flooring: Second Floor Corridoor	01/01/2037	25y	26y	13y	$21.62	65 SF	$1,405.30
Ceramic and/or Porcelain Tile Flooring: Third Floor Corridoor	01/01/2037	25y	26y	13y	$21.62	65 SF	$1,405.30
Elevator, Traction - Modernization	01/01/2041	N/A	N/A	N/A	$135,124.158	1 LS	$135,124.16
Elevator, Traction, Cab Doors	01/01/2036	25y	25y	12y	$4,864.47	1 Ea	$4,864.47
Elevator, Traction, Cable - Upgrades	01/01/2036	25y	25y	12y	$18,986.55	1 LS	$18,986.55
Elevator, Traction, Cabs - Refurbish	01/01/2032	20y	21y	8y	$12,431.423	1 Ea	$12,431.42
Elevator, Traction, Controller & Controller Support - Upgrades	01/01/2061	20y	21y	37y	$27,403.179	1 Ea	$27,403.18
Elevator, Traction, Machinery - Upgrades	01/01/2071	30y	31y	47y	$189,173.821	1 LS	$189,173.82
Elevator, Traction, Shaftway Doors	01/01/2038	25y	27y	14y	$3,848.336	6 Ea	$23,090.02
Exterior Caulking and Sealants	01/01/2035	10y	10y	11y	$3.992	2,000 LF	$7,984.00
Exterior Door, Glass Entrance Doors (single panel)	01/01/2036	25y	25y	12y	$2,211.676	2 Ea	$4,423.35
Façade Repairs (Allowance)	01/01/2035	15y	14y	11y	$25,657.50	1 LS	$25,657.50
Fans, Roof Mounted, Direct Drive/Centrifugal, up to 1/3 HP: KX-1	01/01/2031	20y	20y	7y	$1,230.17	1 Ea	$1,230.17
Fans, Roof Mounted, Direct Drive/Centrifugal, up to 1/3 HP: KX-2	01/01/2031	20y	20y	7y	$1,230.17	1 Ea	$1,230.17
Fans, Roof Mounted, Direct Drive/Centrifugal, up to 1/3 HP: SA-1	01/01/2031	20y	20y	7y	$1,230.17	1 Ea	$1,230.17

NAME	NEXT ACTIVITY	EST LIFE	ADJ LIFE	REM USEFUL LIFE	UNIT COST	QTY	YEAR 1 REPLACEMENT COST
Fans, Roof Mounted, Direct Drive/Centrifugal, up to 1/3 HP: SA-2	01/01/2031	20y	20y	7y	$1,230.17	1 Ea	$1,230.17
Fans, Roof Mounted, Direct Drive/Centrifugal, up to 1/3 HP: TX-1	01/01/2031	20y	20y	7y	$1,230.17	1 Ea	$1,230.17
Fans, Roof Mounted, Direct Drive/Centrifugal, up to 1/3 HP: TX-2	01/01/2031	20y	20y	7y	$1,230.17	1 Ea	$1,230.17
FF&E, Landscaping: Common Courtyard	01/01/2031	10y	10y	7y	$7,697.25	1 LS	$7,697.25
Flashings and Sealants, Parapets/Roof Edges	01/01/2033	10y	10y	9y	$16.215	240 LF	$3,891.60
Intercom System, Master Door, Video Type	01/01/2032	15y	21y	8y	$4,962.16	1 Ea	$4,962.16
Mailboxes, Per-Compartment	01/01/2031	20y	20y	7y	$76.972	6 Ea	$461.83
Multi-ply Modified Bituminous Roof Surface	01/01/2037	20y	26y	13y	$16.215	860 SF	$13,944.90
Paint and Seal Exterior: Stucco Finishes	01/01/2033	10y	12y	9y	$2.162	1,000 SF	$2,162.00
Paint Stairs and Railings	01/01/2031	10y	10y	7y	$702.646	5 Flr	$3,513.23
Paint Walls and/or Ceiling: Cellar Stair Hall	01/01/2029	7y	N/A	5y	$1.362	245 SF	$333.69
Paint Walls and/or Ceiling: First Floor Corridoor	01/01/2029	7y	N/A	5y	$1.362	1,235 SF	$1,682.07
Paint Walls and/or Ceiling: Fourth Floor Corridoor	01/01/2029	7y	11y	5y	$1.362	245 SF	$333.69
Paint Walls and/or Ceiling: Second Floor Corridoor	01/01/2029	7y	N/A	5y	$1.362	245 SF	$333.69
Paint Walls and/or Ceiling: Third Floor Corridoor	01/01/2029	7y	N/A	5y	$1.362	245 SF	$333.69
Paint Walls and/or Ceiling (BoH): Cellar Corridoor & Storage	01/01/2031	10y	10y	7y	$0.919	3,245 SF	$2,982.16
Paint Walls and/or Ceiling (BoH): Cellar Mechanical Room	01/01/2031	10y	10y	7y	$0.919	610 SF	$560.59
Paint Walls and/or Ceiling (BoH): Electrical Meter Room	01/01/2031	10y	10y	7y	$0.919	265 SF	$243.54
Paint Walls and/or Ceiling (BoH): Gas/Water Service	01/01/2031	10y	10y	7y	$0.919	395 SF	$363.00
Paint Walls and/or Ceiling (BoH): Remote EMR Room	01/01/2031	10y	10y	7y	$0.919	270 SF	$248.13
Pump, In-Line, 1 H.P.: Hallway Heat Booster Pump	01/01/2034	20y	23y	10y	$4,644.008	1 Ea	$4,644.01

NAME	NEXT ACTIVITY	EST LIFE	ADJ LIFE	REM USEFUL LIFE	UNIT COST	QTY	YEAR 1 REPLACEMENT COST
Seal Concrete Floor: Cellar Corridoor & Storage	01/01/2030	15y	15y	6y	$1.297	860 SF	$1,115.42
Seal Concrete Floor: Cellar Mechanical Room	01/01/2030	15y	15y	6y	$1.297	160 SF	$207.52
Seal Concrete Floor: Electrical Meter Room	01/01/2030	15y	15y	6y	$1.297	40 SF	$51.88
Seal Concrete Floor: Gas/Water Service	01/01/2030	15y	15y	6y	$1.297	80 SF	$103.76
Seal Concrete Floor: Remote EMR Room	01/01/2030	15y	15y	6y	$1.297	45 SF	$58.36
Security, Camera	01/01/2032	15y	15y	8y	$788.198	7	$5,517.39
Security, Camera Monitoring System	01/01/2032	15y	15y	8y	$1,639.001	1 Ea	$1,639.00
Simplex Sump Pump	01/01/2033	20y	22y	9y	$2,107.937	1 Ea	$2,107.94
Skylight, Fixed Metal Frame, Vented Tempered Glass, up to 20 SF: Over Stairs	01/01/2037	20y	26y	13y	$2,488.778	1 Ea	$2,488.78
Standing Seam Metal Roofing, Lead Coated Copper	01/01/2061	50y	50y	37y	$29.804	560 SF	$16,690.24
Water heater, gas fired, 45 MBH: HTR-1	01/01/2036	25y	25y	12y	$5,294.705	1 Ea	$5,294.70
							$564,070.27

Expenditures

Expenditures

NAME	UNIT COST	QTY.	FUTURE COST	USEFUL LIFE	NEXT ACTIVITY
2024 (Year 1)					
2024 (Year 1) Total			**$0.00**		
2025 (Year 2)					
2025 (Year 2) Total			**$0.00**		
2026 (Year 3)					
2026 (Year 3) Total			**$0.00**		
2027 (Year 4)					
2027 (Year 4) Total			**$0.00**		
2028 (Year 5)					
2028 (Year 5) Total			**$0.00**		
2029 (Year 6)					
Paint Walls and/or Ceiling: Cellar Stair Hall	$1.551	245 SF	$380.00	7yr	2036
Paint Walls and/or Ceiling: First Floor Corridoor	$1.551	1,235 SF	$1,915.48	7yr	2036
Paint Walls and/or Ceiling: Fourth Floor Corridoor	$1.551	245 SF	$380.00	11yr	2036
Paint Walls and/or Ceiling: Second Floor Corridoor	$1.551	245 SF	$380.00	7yr	2036
Paint Walls and/or Ceiling: Third Floor Corridoor	$1.551	245 SF	$380.00	7yr	2036
2029 (Year 6) Total			**$3,435.48**		
2030 (Year 7)					
Seal Concrete Floor: Cellar Corridoor & Storage	$1.516	860 SF	$1,303.76	15yr	2045
Seal Concrete Floor: Cellar Mechanical Room	$1.516	160 SF	$242.56	15yr	2045
Seal Concrete Floor: Electrical Meter Room	$1.516	40 SF	$60.64	15yr	2045

NAME	UNIT COST	QTY.	FUTURE COST	USEFUL LIFE	NEXT ACTIVITY
Seal Concrete Floor: Gas/Water Service	$1.516	80 SF	$121.28	15yr	2045
Seal Concrete Floor: Remote EMR Room	$1.516	45 SF	$68.22	15yr	2045
2030 (Year 7) Total			$1,796.46		
2031 (Year 8)					
Balcony, Seal/Repair Conc., Resecure Railings (Allowance)	$1,169.279	9 Ea	$10,523.51	10yr	2041
Fans, Roof Mounted, Direct Drive/ Centrifugal, up to 1/3 HP: KX-1	$1,475.32	1 Ea	$1,475.32	20yr	2051
Fans, Roof Mounted, Direct Drive/ Centrifugal, up to 1/3 HP: KX-2	$1,475.32	1 Ea	$1,475.32	20yr	2051
Fans, Roof Mounted, Direct Drive/ Centrifugal, up to 1/3 HP: SA-1	$1,475.32	1 Ea	$1,475.32	20yr	2051
Fans, Roof Mounted, Direct Drive/ Centrifugal, up to 1/3 HP: SA-2	$1,475.32	1 Ea	$1,475.32	20yr	2051
Fans, Roof Mounted, Direct Drive/ Centrifugal, up to 1/3 HP: TX-1	$1,475.32	1 Ea	$1,475.32	20yr	2051
Fans, Roof Mounted, Direct Drive/ Centrifugal, up to 1/3 HP: TX-2	$1,475.32	1 Ea	$1,475.32	20yr	2051
FF&E, Landscaping: Common Courtyard	$9,231.15	1 LS	$9,231.15	10yr	2041
Mailboxes, Per-Compartment	$92.312	6 Ea	$553.87	20yr	2051
Paint Stairs and Railings	$842.668	5 Flr	$4,213.34	10yr	2041
Paint Walls and/or Ceiling (BoH): Cellar Corridoor & Storage	$1.102	3,245 SF	$3,575.99	10yr	2041
Paint Walls and/or Ceiling (BoH): Cellar Mechanical Room	$1.102	610 SF	$672.22	10yr	2041
Paint Walls and/or Ceiling (BoH): Electrical Meter Room	$1.102	265 SF	$292.03	10yr	2041
Paint Walls and/or Ceiling (BoH): Gas/Water Service	$1.102	395 SF	$435.29	10yr	2041
Paint Walls and/or Ceiling (BoH): Remote EMR Room	$1.102	270 SF	$297.54	10yr	2041

NAME	UNIT COST	QTY.	FUTURE COST	USEFUL LIFE	NEXT ACTIVITY
2031 (Year 8) Total			**$38,646.86**		
2032 (Year 9)					
Elevator, Traction, Cabs - Refurbish	$15,300.85	1 Ea	$15,300.85	20yr	2052
Intercom System, Master Door, Video Type	$6,107.53	1 Ea	$6,107.53	21yr	2047
Security, Camera	$970.13	7	$6,790.91	15yr	2047
Security, Camera Monitoring System	$2,017.32	1 Ea	$2,017.32	15yr	2047
2032 (Year 9) Total			**$30,216.61**		
2033 (Year 10)					
Flashings and Sealants, Parapets/Roof Edges	$20.483	240 LF	$4,915.92	10yr	2043
Paint and Seal Exterior: Stucco Finishes	$2.731	1,000 SF	$2,731.00	12yr	2043
Simplex Sump Pump	$2,662.73	1 Ea	$2,662.73	20yr	2053
2033 (Year 10) Total			**$10,309.65**		
2034 (Year 11)					
Pump, In-Line, 1 H.P.: Hallway Heat Booster Pump	$6,020.55	1 Ea	$6,020.55	20yr	N/A
2034 (Year 11) Total			**$6,020.55**		
2035 (Year 12)					
Exterior Caulking and Sealants	$5.311	2,000 LF	$10,622.00	10yr	2045
Façade Repairs (Allowance)	$34,137.52	1 LS	$34,137.52	15yr	2050
2035 (Year 12) Total			**$44,759.52**		
2036 (Year 13)					
Elevator, Traction, Cab Doors	$6,642.44	1 Ea	$6,642.44	25yr	N/A
Elevator, Traction, Cable - Upgrades	$25,926.15	1 LS	$25,926.15	25yr	N/A
Exterior Door, Glass Entrance Doors (single panel)	$3,020.045	2 Ea	$6,040.09	25yr	N/A
Paint Walls and/or Ceiling: Cellar Stair Hall	$1.86	245 SF	$455.70	7yr	2043

NAME	UNIT COST	QTY.	FUTURE COST	USEFUL LIFE	NEXT ACTIVITY
Paint Walls and/or Ceiling: First Floor Corridoor	$1.86	1,235 SF	$2,297.10	7yr	2043
Paint Walls and/or Ceiling: Fourth Floor Corridoor	$1.86	245 SF	$455.70	7yr	2043
Paint Walls and/or Ceiling: Second Floor Corridoor	$1.86	245 SF	$455.70	7yr	2043
Paint Walls and/or Ceiling: Third Floor Corridoor	$1.86	245 SF	$455.70	7yr	2043
Water heater, gas fired, 45 MBH: HTR-1	$7,229.92	1 Ea	$7,229.92	25yr	N/A
2036 (Year 13) Total			**$49,958.50**		
2037 (Year 14)					
Ceramic and/or Porcelain Tile Flooring: Cellar Stair Hall	$30.299	65 SF	$1,969.44	25yr	N/A
Ceramic and/or Porcelain Tile Flooring: First Floor Corridoor	$30.299	425 SF	$12,877.08	25yr	N/A
Ceramic and/or Porcelain Tile Flooring: Fourth Floor Corridoor	$30.299	65 SF	$1,969.44	25yr	N/A
Ceramic and/or Porcelain Tile Flooring: Second Floor Corridoor	$30.299	65 SF	$1,969.44	25yr	N/A
Ceramic and/or Porcelain Tile Flooring: Third Floor Corridoor	$30.299	65 SF	$1,969.44	25yr	N/A
Multi-ply Modified Bituminous Roof Surface	$22.724	860 SF	$19,542.64	20yr	N/A
Skylight, Fixed Metal Frame, Vented Tempered Glass, up to 20 SF: Over Stairs	$3,487.81	1 Ea	$3,487.81	20yr	N/A
2037 (Year 14) Total			**$43,785.29**		
2038 (Year 15)					
Elevator, Traction, Shaftway Doors	$5,534.948	6 Ea	$33,209.69	25yr	N/A
2038 (Year 15) Total			**$33,209.69**		
2039 (Year 16)					
2039 (Year 16) Total			**$0.00**		
2040 (Year 17)					

NAME	UNIT COST	QTY.	FUTURE COST	USEFUL LIFE	NEXT ACTIVITY
2040 (Year 17) Total			$0.00		
2041 (Year 18)					
Balcony, Seal/Repair Conc., Resecure Railings (Allowance)	$1,515.868	9 Ea	$13,642.81	10yr	2051
Elevator, Traction - Modernization	$210,085.75	1 LS	$210,085.75	25yr	N/A
FF&E, Landscaping: Common Courtyard	$11,967.38	1 LS	$11,967.38	10yr	2051
Paint Stairs and Railings	$1,092.446	5 Flr	$5,462.23	10yr	2051
Paint Walls and/or Ceiling (BoH): Cellar Corridoor & Storage	$1.429	3,245 SF	$4,637.10	10yr	2051
Paint Walls and/or Ceiling (BoH): Cellar Mechanical Room	$1.429	610 SF	$871.69	10yr	2051
Paint Walls and/or Ceiling (BoH): Electrical Meter Room	$1.429	265 SF	$378.68	10yr	2051
Paint Walls and/or Ceiling (BoH): Gas/Water Service	$1.429	395 SF	$564.46	10yr	2051
Paint Walls and/or Ceiling (BoH): Remote EMR Room	$1.429	270 SF	$385.83	10yr	2051
2041 (Year 18) Total			$247,995.93		
2042 (Year 19)					
2042 (Year 19) Total			$0.00		
2043 (Year 20)					
Flashings and Sealants, Parapets/Roof Edges	$26.554	240 LF	$6,372.96	10yr	2053
Paint and Seal Exterior: Stucco Finishes	$3.541	1,000 SF	$3,541.00	10yr	2053
Paint Walls and/or Ceiling: Cellar Stair Hall	$2.23	245 SF	$546.35	7yr	2050
Paint Walls and/or Ceiling: First Floor Corridoor	$2.23	1,235 SF	$2,754.05	7yr	2050
Paint Walls and/or Ceiling: Fourth Floor Corridoor	$2.23	245 SF	$546.35	7yr	2050
Paint Walls and/or Ceiling: Second Floor Corridoor	$2.23	245 SF	$546.35	7yr	2050

NAME	UNIT COST	QTY.	FUTURE COST	USEFUL LIFE	NEXT ACTIVITY
Paint Walls and/or Ceiling: Third Floor Corridoor	$2.23	245 SF	$546.35	7yr	2050
2043 (Year 20) Total			**$14,853.41**		
2044 (Year 21)					
2044 (Year 21) Total			**$0.00**		
2045 (Year 22)					
Exterior Caulking and Sealants	$6.886	2,000 LF	$13,772.00	10yr	N/A
Seal Concrete Floor: Cellar Corridoor & Storage	$2.237	860 SF	$1,923.82	15yr	N/A
Seal Concrete Floor: Cellar Mechanical Room	$2.237	160 SF	$357.92	15yr	N/A
Seal Concrete Floor: Electrical Meter Room	$2.237	40 SF	$89.48	15yr	N/A
Seal Concrete Floor: Gas/Water Service	$2.237	80 SF	$178.96	15yr	N/A
Seal Concrete Floor: Remote EMR Room	$2.237	45 SF	$100.66	15yr	N/A
2045 (Year 22) Total			**$16,422.84**		
2046 (Year 23)					
2046 (Year 23) Total			**$0.00**		
2047 (Year 24)					
Intercom System, Master Door, Video Type	$9,015.30	1 Ea	$9,015.30	15yr	N/A
Security, Camera	$1,432.006	7	$10,024.04	15yr	N/A
Security, Camera Monitoring System	$2,977.75	1 Ea	$2,977.75	15yr	N/A
2047 (Year 24) Total			**$22,017.09**		
2048 (Year 25)					
2048 (Year 25) Total			**$0.00**		
2049 (Year 26)					
2049 (Year 26) Total			**$0.00**		
2050 (Year 27)					
Façade Repairs (Allowance)	$50,390.29	1 LS	$50,390.29	15yr	N/A

NAME	UNIT COST	QTY.	FUTURE COST	USEFUL LIFE	NEXT ACTIVITY
Paint Walls and/or Ceiling: Cellar Stair Hall	$2.675	245 SF	$655.38	7yr	N/A
Paint Walls and/or Ceiling: First Floor Corridoor	$2.675	1,235 SF	$3,303.62	7yr	N/A
Paint Walls and/or Ceiling: Fourth Floor Corridoor	$2.675	245 SF	$655.38	7yr	N/A
Paint Walls and/or Ceiling: Second Floor Corridoor	$2.675	245 SF	$655.38	7yr	N/A
Paint Walls and/or Ceiling: Third Floor Corridoor	$2.675	245 SF	$655.38	7yr	N/A
2050 (Year 27) Total			$56,315.43		
2051 (Year 28)					
Balcony, Seal/Repair Conc., Resecure Railings (Allowance)	$1,965.191	9 Ea	$17,686.72	10yr	N/A
Fans, Roof Mounted, Direct Drive/ Centrifugal, up to 1/3 HP: KX-1	$2,479.54	1 Ea	$2,479.54	20yr	N/A
Fans, Roof Mounted, Direct Drive/ Centrifugal, up to 1/3 HP: KX-2	$2,479.54	1 Ea	$2,479.54	20yr	N/A
Fans, Roof Mounted, Direct Drive/ Centrifugal, up to 1/3 HP: SA-1	$2,479.54	1 Ea	$2,479.54	20yr	N/A
Fans, Roof Mounted, Direct Drive/ Centrifugal, up to 1/3 HP: SA-2	$2,479.54	1 Ea	$2,479.54	20yr	N/A
Fans, Roof Mounted, Direct Drive/ Centrifugal, up to 1/3 HP: TX-1	$2,479.54	1 Ea	$2,479.54	20yr	N/A
Fans, Roof Mounted, Direct Drive/ Centrifugal, up to 1/3 HP: TX-2	$2,479.54	1 Ea	$2,479.54	20yr	N/A
FF&E, Landscaping: Common Courtyard	$15,514.67	1 LS	$15,514.67	10yr	N/A
Mailboxes, Per-Compartment	$155.147	6 Ea	$930.88	20yr	N/A
Paint Stairs and Railings	$1,416.262	5 Flr	$7,081.31	10yr	N/A
Paint Walls and/or Ceiling (BoH): Cellar Corridoor & Storage	$1.852	3,245 SF	$6,009.74	10yr	N/A

NAME	UNIT COST	QTY.	FUTURE COST	USEFUL LIFE	NEXT ACTIVITY
Paint Walls and/or Ceiling (BoH): Cellar Mechanical Room	$1.852	610 SF	$1,129.72	10yr	N/A
Paint Walls and/or Ceiling (BoH): Electrical Meter Room	$1.852	265 SF	$490.78	10yr	N/A
Paint Walls and/or Ceiling (BoH): Gas/Water Service	$1.852	395 SF	$731.54	10yr	N/A
Paint Walls and/or Ceiling (BoH): Remote EMR Room	$1.852	270 SF	$500.04	10yr	N/A
2051 (Year 28) Total			$64,952.64		
2052 (Year 29)					
Elevator, Traction, Cabs - Refurbish	$25,715.92	1 Ea	$25,715.92	20yr	N/A
2052 (Year 29) Total			$25,715.92		
2053 (Year 30)					
Flashings and Sealants, Parapets/Roof Edges	$34.425	240 LF	$8,262.00	10yr	N/A
Paint and Seal Exterior: Stucco Finishes	$4.59	1,000 SF	$4,590.00	10yr	N/A
Simplex Sump Pump	$4,475.21	1 Ea	$4,475.21	20yr	N/A
2053 (Year 30) Total			$17,327.21		

Components by Category

Components by Category

LOCATION NAME	NEXT REPL	EST LIFE	ADJ LIFE	REM USEFUL LIFE	UNIT COST	QTY	CURRENT COST
Amenities							
Elevator, Traction - Modernization	01/01/2041	N/A	N/A	N/A	$135,124.158	1 LS	$135,124.16
Elevator, Traction, Cab Doors	01/01/2036	25y	25y	12y	$4,864.47	1 Ea	$4,864.47
Elevator, Traction, Cable - Upgrades	01/01/2036	25y	25y	12y	$18,986.55	1 LS	$18,986.55
Elevator, Traction, Cabs - Refurbish	01/01/2032	20y	21y	8y	$12,431.423	1 Ea	$12,431.42
Elevator, Traction, Controller & Controller Support - Upgrades	01/01/2061	20y	21y	37y	$27,403.179	1 Ea	$27,403.18
Elevator, Traction, Machinery - Upgrades	01/01/2071	30y	31y	47y	$189,173.821	1 LS	$189,173.82
Elevator, Traction, Shaftway Doors	01/01/2038	25y	27y	14y	$3,848.336	6 Ea	$23,090.02
FF&E, Landscaping: Common Courtyard	01/01/2031	10y	10y	7y	$7,697.25	1 LS	$7,697.25
Intercom System, Master Door, Video Type	01/01/2032	15y	21y	8y	$4,962.16	1 Ea	$4,962.16
Mailboxes, Per-Compartment	01/01/2031	20y	20y	7y	$76.972	6 Ea	$461.83
Security, Camera	01/01/2032	15y	15y	8y	$788.198	7	$5,517.39
Security, Camera Monitoring System	01/01/2032	15y	15y	8y	$1,639.001	1 Ea	$1,639.00
							$431,351.25
Building Exterior							
Balcony, Seal/Repair Conc., Resecure Railings (Allowance)	01/01/2031	10y	10y	7y	$974.985	9 Ea	$8,774.86
Exterior Caulking and Sealants	01/01/2035	10y	10y	11y	$3.992	2,000 LF	$7,984.00
Exterior Door, Glass Entrance Doors (single panel)	01/01/2036	25y	25y	12y	$2,211.676	2 Ea	$4,423.35
Façade Repairs (Allowance)	01/01/2035	15y	14y	11y	$25,657.50	1 LS	$25,657.50
Flashings and Sealants, Parapets/Roof Edges	01/01/2033	10y	10y	9y	$16.215	240 LF	$3,891.60
Multi-ply Modified Bituminous Roof Surface	01/01/2037	20y	26y	13y	$16.215	860 SF	$13,944.90
Paint and Seal Exterior: Stucco Finishes	01/01/2033	10y	12y	9y	$2.162	1,000 SF	$2,162.00
Skylight, Fixed Metal Frame, Vented Tempered Glass, up to 20 SF: Over Stairs	01/01/2037	20y	26y	13y	$2,488.778	1 Ea	$2,488.78
Standing Seam Metal Roofing, Lead Coated Copper	01/01/2061	50y	50y	37y	$29.804	560 SF	$16,690.24
							$86,017.23

LOCATION NAME	NEXT REPL	EST LIFE	ADJ LIFE	REM USEFUL LIFE	UNIT COST	QTY	CURRENT COST
Building Interior							
Ceramic and/or Porcelain Tile Flooring: Cellar Stair Hall	01/01/2037	25y	26y	13y	$21.62	65 SF	$1,405.30
Ceramic and/or Porcelain Tile Flooring: First Floor Corridoor	01/01/2037	25y	26y	13y	$21.62	425 SF	$9,188.50
Ceramic and/or Porcelain Tile Flooring: Fourth Floor Corridoor	01/01/2037	25y	26y	13y	$21.62	65 SF	$1,405.30
Ceramic and/or Porcelain Tile Flooring: Second Floor Corridoor	01/01/2037	25y	26y	13y	$21.62	65 SF	$1,405.30
Ceramic and/or Porcelain Tile Flooring: Third Floor Corridoor	01/01/2037	25y	26y	13y	$21.62	65 SF	$1,405.30
Paint Stairs and Railings	01/01/2031	10y	10y	7y	$702.646	5 Flr	$3,513.23
Paint Walls and/or Ceiling: Cellar Stair Hall	01/01/2029	7y	N/A	5y	$1.362	245 SF	$333.69
Paint Walls and/or Ceiling: First Floor Corridoor	01/01/2029	7y	N/A	5y	$1.362	1,235 SF	$1,682.07
Paint Walls and/or Ceiling: Fourth Floor Corridoor	01/01/2029	7y	11y	5y	$1.362	245 SF	$333.69
Paint Walls and/or Ceiling: Second Floor Corridoor	01/01/2029	7y	N/A	5y	$1.362	245 SF	$333.69
Paint Walls and/or Ceiling: Third Floor Corridoor	01/01/2029	7y	N/A	5y	$1.362	245 SF	$333.69
Paint Walls and/or Ceiling (BoH): Cellar Corridoor & Storage	01/01/2031	10y	10y	7y	$0.919	3,245 SF	$2,982.16
Paint Walls and/or Ceiling (BoH): Cellar Mechanical Room	01/01/2031	10y	10y	7y	$0.919	610 SF	$560.59
Paint Walls and/or Ceiling (BoH): Electrical Meter Room	01/01/2031	10y	10y	7y	$0.919	265 SF	$243.54
Paint Walls and/or Ceiling (BoH): Gas/Water Service	01/01/2031	10y	10y	7y	$0.919	395 SF	$363.00
Paint Walls and/or Ceiling (BoH): Remote EMR Room	01/01/2031	10y	10y	7y	$0.919	270 SF	$248.13
Seal Concrete Floor: Cellar Corridoor & Storage	01/01/2030	15y	15y	6y	$1.297	860 SF	$1,115.42
Seal Concrete Floor: Cellar Mechanical Room	01/01/2030	15y	15y	6y	$1.297	160 SF	$207.52
Seal Concrete Floor: Electrical Meter Room	01/01/2030	15y	15y	6y	$1.297	40 SF	$51.88
Seal Concrete Floor: Gas/Water Service	01/01/2030	15y	15y	6y	$1.297	80 SF	$103.76
Seal Concrete Floor: Remote EMR Room	01/01/2030	15y	15y	6y	$1.297	45 SF	$58.36
							$27,274.12
Mechanical							
Fans, Roof Mounted, Direct Drive/Centrifugal, up to 1/3 HP: KX-1	01/01/2031	20y	20y	7y	$1,230.17	1 Ea	$1,230.17
Fans, Roof Mounted, Direct Drive/Centrifugal, up to 1/3 HP: KX-2	01/01/2031	20y	20y	7y	$1,230.17	1 Ea	$1,230.17
Fans, Roof Mounted, Direct Drive/Centrifugal, up to 1/3 HP: SA-1	01/01/2031	20y	20y	7y	$1,230.17	1 Ea	$1,230.17
Fans, Roof Mounted, Direct Drive/Centrifugal, up to 1/3 HP: SA-2	01/01/2031	20y	20y	7y	$1,230.17	1 Ea	$1,230.17

LOCATION NAME	NEXT REPL	EST LIFE	ADJ LIFE	REM USEFUL LIFE	UNIT COST	QTY	CURRENT COST
Fans, Roof Mounted, Direct Drive/Centrifugal, up to 1/3 HP: TX-1	01/01/2031	20y	20y	7y	$1,230.17	1 Ea	$1,230.17
Fans, Roof Mounted, Direct Drive/Centrifugal, up to 1/3 HP: TX-2	01/01/2031	20y	20y	7y	$1,230.17	1 Ea	$1,230.17
Pump, In-Line, 1 H.P.: Hallway Heat Booster Pump	01/01/2034	20y	23y	10y	$4,644.008	1 Ea	$4,644.01
Simplex Sump Pump	01/01/2033	20y	22y	9y	$2,107.937	1 Ea	$2,107.94
Water heater, gas fired, 45 MBH: HTR-1	01/01/2036	25y	25y	12y	$5,294.705	1 Ea	$5,294.70
							$19,427.67

Component Detail

Balcony, Seal/Repair Conc., Resecure Railings (Allowance)

Basic Info

Type of Cost:	Repairs & Maintenance
Location:	Building Exterior
Category:	Façade
Condition:	Good

Useful Life

Last Activity Date:	01/01/2021
Est. Useful Life:	10yr
Remaining Useful Life:	7yr
Next Activity Date:	01/01/2031

Financial Data

Estimate Date:	01/01/2023
Cost Per Ea:	$950.00
Total Quantity:	9 Ea
Total Current Cost:	$8,774.86
Inflation Rate:	2.63%
Total Expenditures:	$41,853.04

Ceramic and/or Porcelain Tile Flooring

Basic Info

Type of Cost:	Replacement
Location:	Building Interior
Category:	Finishes
Condition:	Good

Useful Life

Last Activity Date:	01/01/2011
Est. Useful Life:	25yr
Remaining Useful Life:	13yr
Next Activity Date:	01/01/2037

Financial Data

Estimate Date:	01/01/2021
Cost Per SF:	$20.00
Total Quantity:	685 SF
Total Current Cost:	$14,809.70
Inflation Rate:	2.63%
Total Expenditures:	$20,754.84

Elevator, Traction - Modernization

Basic Info

Type of Cost:	Replacement
Location:	Amenities
Category:	Elevator
Condition:	Good

Useful Life

Last Activity Date:	N/A
Est. Useful Life:	N/A
Remaining Useful Life:	N/A
Next Activity Date:	01/01/2041

Comments/Notes

Alternative to full controller and machinery replacement. Corresponding costs for Elevator Controller & Controller Support, and Elevator Machinery Upgrades pushed out to next cycle replacement dates

Financial Data

Estimate Date:	01/01/2021
Cost Per LS:	$125,000.00
Total Quantity:	1 LS
Total Current Cost:	$135,124.16
Inflation Rate:	2.63%
Total Expenditures:	$210,085.75

Elevator, Traction, Cab Doors

Basic Info

Type of Cost:	Replacement
Location:	Amenities
Category:	Elevator
Condition:	Good

Useful Life

Last Activity Date:	01/01/2011
Est. Useful Life:	25yr
Remaining Useful Life:	12yr
Next Activity Date:	01/01/2036

Comments/Notes

Commonly referenced components: Door Operator, Door Reopening Device

Financial Data

Estimate Date:	01/01/2021
Cost Per Ea:	$4,500.00
Total Quantity:	1 Ea
Total Current Cost:	$4,864.47
Inflation Rate:	2.63%
Total Expenditures:	$6,642.44

Elevator, Traction, Cable - Upgrades

Basic Info

Type of Cost:	Replacement
Location:	Amenities
Category:	Elevator
Condition:	Good

Useful Life

Last Activity Date:	01/01/2011
Est. Useful Life:	25yr
Remaining Useful Life:	12yr
Next Activity Date:	01/01/2036

Comments/Notes

Commonly referenced components: Main Ropes, Governor Tension Rope

Financial Data

Estimate Date:	01/01/2023
Cost Per LS:	$18,500.00
Total Quantity:	1 LS
Total Current Cost:	$18,986.55
Inflation Rate:	2.63%
Total Expenditures:	$25,926.15

Elevator, Traction, Cabs - Refurbish

Basic Info

Type of Cost:	Replacement
Location:	Amenities
Category:	Elevator
Condition:	Good

Useful Life

Last Activity Date:	01/01/2011
Est. Useful Life:	20yr
Remaining Useful Life:	8yr
Next Activity Date:	01/01/2032

Comments/Notes

Commonly referenced components: Intercom, Car Stop Inspection Station

Financial Data

Estimate Date:	01/01/2021
Cost Per Ea:	$11,500.00
Total Quantity:	1 Ea
Total Current Cost:	$12,431.42
Inflation Rate:	2.63%
Total Expenditures:	$41,016.77

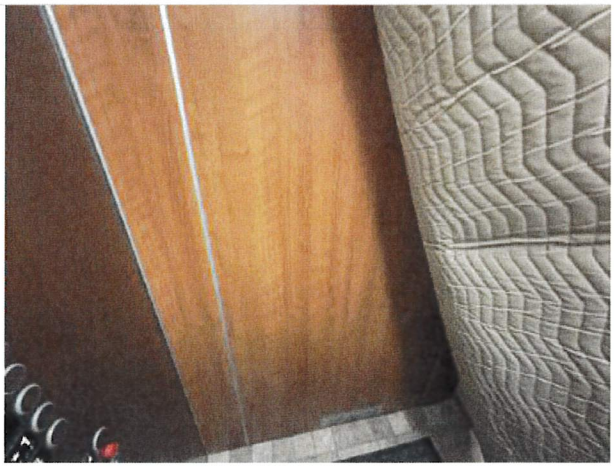

Elevator, Traction, Controller & Controller Support - Upgrades

Basic Info

Type of Cost:	Replacement
Location:	Amenities
Category:	Elevator
Condition:	Good

Useful Life

Last Activity Date:	N/A
Est. Useful Life:	20yr
Remaining Useful Life:	37yr
Next Activity Date:	01/01/2061

Comments/Notes

Commonly referenced components: Controller, Leveling Control System, Hoistway Wiring, Hatchway Limits, Traveling Cables, Various Stop Switches, Hoistway Limits, Car Push Button Station, Hall Stations.

Financial Data

Estimate Date:	01/01/2021
Cost Per Ea:	$25,350.00
Total Quantity:	1 Ea
Total Current Cost:	$27,403.18
Inflation Rate:	2.63%
Total Expenditures:	$0.00

Elevator, Traction, Machinery - Upgrades

Basic Info

Type of Cost:	Replacement
Location:	Amenities
Category:	Elevator
Condition:	Good

Useful Life

Last Activity Date:	N/A
Est. Useful Life:	30yr
Remaining Useful Life:	47yr
Next Activity Date:	01/01/2071

Comments/Notes

Commonly referenced components: Machinery, Machine Break, Overhead Sheave, Overhead Steel, Elevator Machine Beam, Counterweight Frame, Hoist Motor, Guide Shoes

Financial Data

Estimate Date:	01/01/2021
Cost Per LS:	$175,000.00
Total Quantity:	1 LS
Total Current Cost:	$189,173.82
Inflation Rate:	2.63%
Total Expenditures:	$0.00

Elevator, Traction, Shaftway Doors

Basic Info

Type of Cost:	Replacement
Location:	Amenities
Category:	Elevator
Condition:	Good

Useful Life

Last Activity Date:	01/01/2011
Est. Useful Life:	25yr
Remaining Useful Life:	14yr
Next Activity Date:	01/01/2038

Comments/Notes

Commonly referenced components: Hoist Way Door Interlocks, Hoist Way Rixon Door Closures

Financial Data

Estimate Date:	01/01/2021
Cost Per Ea:	$3,560.00
Total Quantity:	6 Ea
Total Current Cost:	$23,090.02
Inflation Rate:	2.63%
Total Expenditures:	$33,209.69

Exterior Caulking and Sealants

Basic Info

Type of Cost:	Repairs & Maintenance
Location:	Building Exterior
Category:	Façade
Condition:	Good

Useful Life

Last Activity Date:	N/A
Est. Useful Life:	10yr
Remaining Useful Life:	11yr
Next Activity Date:	01/01/2035

Financial Data

Estimate Date:	01/01/2023
Cost Per LF:	$3.89
Total Quantity:	2,000 LF
Total Current Cost:	$7,984.00
Inflation Rate:	2.63%
Total Expenditures:	$24,394.00

Exterior Door, Glass Entrance Doors (single panel)

Basic Info

Type of Cost:	Replacement
Location:	Building Exterior
Category:	Doors
Condition:	Good

Useful Life

Last Activity Date:	01/01/2011
Est. Useful Life:	25yr
Remaining Useful Life:	12yr
Next Activity Date:	01/01/2036

Financial Data

Estimate Date:	01/01/2023
Cost Per Ea:	$2,155.00
Total Quantity:	2 Ea
Total Current Cost:	$4,423.35
Inflation Rate:	2.63%
Total Expenditures:	$6,040.09

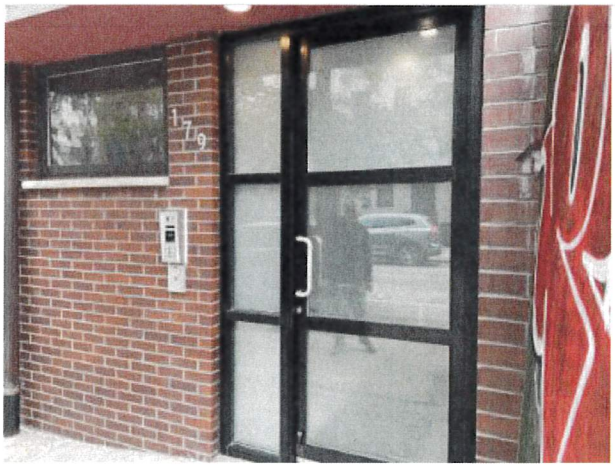

Façade Repairs (Allowance)

Basic Info

Type of Cost:	Repairs & Maintenance
Location:	Building Exterior
Category:	Façade
Condition:	Good

Useful Life

Last Activity Date:	01/01/2021
Est. Useful Life:	15yr
Remaining Useful Life:	11yr
Next Activity Date:	01/01/2035

Financial Data

Estimate Date:	01/01/2023
Cost Per LS:	$25,000.00
Total Quantity:	1 LS
Total Current Cost:	$25,657.50
Inflation Rate:	2.63%
Total Expenditures:	$84,527.81

Fans, Roof Mounted, Direct Drive/Centrifugal, up to 1/3 HP

Basic Info

Type of Cost:	Replacement
Location:	Mechanical
Category:	Fans
Condition:	Good

Useful Life

Last Activity Date:	01/01/2011
Est. Useful Life:	20yr
Remaining Useful Life:	7yr
Next Activity Date:	01/01/2031

Financial Data

Estimate Date:	01/01/2021
Cost Per Ea:	$1,138.00
Total Quantity:	6 Ea
Total Current Cost:	$7,381.02
Inflation Rate:	2.63%
Total Expenditures:	$23,729.16

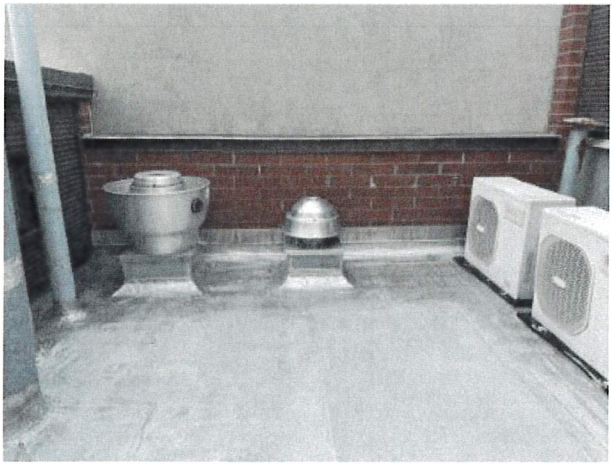

FF&E, Landscaping

Basic Info

Type of Cost:	Replacement
Location:	Amenities
Category:	FF&E
Condition:	Good

Useful Life

Last Activity Date:	01/01/2021
Est. Useful Life:	10yr
Remaining Useful Life:	7yr
Next Activity Date:	01/01/2031

Financial Data

Estimate Date:	01/01/2023
Cost Per LS:	$7,500.00
Total Quantity:	1 LS
Total Current Cost:	$7,697.25
Inflation Rate:	2.63%
Total Expenditures:	$36,713.20

Flashings and Sealants, Parapets/Roof Edges

Basic Info

Type of Cost:	Repairs & Maintenance
Location:	Building Exterior
Category:	Roof
Condition:	Good

Useful Life

Last Activity Date:	01/01/2023
Est. Useful Life:	10yr
Remaining Useful Life:	9yr
Next Activity Date:	01/01/2033

Financial Data

Estimate Date:	01/01/2021
Cost Per LF:	$15.00
Total Quantity:	240 LF
Total Current Cost:	$3,891.60
Inflation Rate:	2.63%
Total Expenditures:	$19,550.88

Intercom System, Master Door, Video Type

Basic Info

Type of Cost:	Replacement
Location:	Amenities
Category:	FF&E
Condition:	Good

Useful Life

Last Activity Date:	N/A
Est. Useful Life:	15yr
Remaining Useful Life:	8yr
Next Activity Date:	01/01/2032

Financial Data

Estimate Date:	01/01/2023
Cost Per Ea:	$4,835.00
Total Quantity:	1 Ea
Total Current Cost:	$4,962.16
Inflation Rate:	2.63%
Total Expenditures:	$15,122.83

Mailboxes, Per-Compartment

Basic Info

Type of Cost:	Replacement
Location:	Amenities
Category:	FF&E
Condition:	Good

Useful Life

Last Activity Date:	01/01/2011
Est. Useful Life:	20yr
Remaining Useful Life:	7yr
Next Activity Date:	01/01/2031

Financial Data

Estimate Date:	01/01/2023
Cost Per Ea:	$75.00
Total Quantity:	6 Ea
Total Current Cost:	$461.83
Inflation Rate:	2.63%
Total Expenditures:	$1,484.75

Multi-ply Modified Bituminous Roof Surface

Basic Info

Type of Cost:	Replacement
Location:	Building Exterior
Category:	Roof
Condition:	Good

Useful Life

Last Activity Date:	01/01/2011
Est. Useful Life:	20yr
Remaining Useful Life:	13yr
Next Activity Date:	01/01/2037

Comments/Notes

Silver coated in 2023.

Financial Data

Estimate Date:	01/01/2021
Cost Per SF:	$15.00
Total Quantity:	860 SF
Total Current Cost:	$13,944.90
Inflation Rate:	2.63%
Total Expenditures:	$19,542.64

Paint and Seal Exterior

Basic Info

Type of Cost:	Replacement
Location:	Building Exterior
Category:	Façade
Condition:	Good

Useful Life

Last Activity Date:	N/A
Est. Useful Life:	10yr
Remaining Useful Life:	9yr
Next Activity Date:	01/01/2033

Financial Data

Estimate Date:	01/01/2021
Cost Per SF:	$2.00
Total Quantity:	1,000 SF
Total Current Cost:	$2,162.00
Inflation Rate:	2.63%
Total Expenditures:	$10,862.00

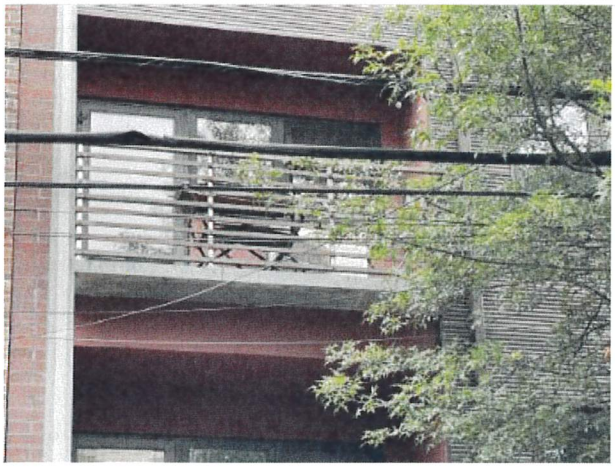

Paint Stairs and Railings

Basic Info

Type of Cost:	Replacement
Location:	Building Interior
Category:	Finishes
Condition:	Good

Useful Life

Last Activity Date:	01/01/2021
Est. Useful Life:	10yr
Remaining Useful Life:	7yr
Next Activity Date:	01/01/2031

Financial Data

Estimate Date:	01/01/2021
Cost Per Flr:	$650.00
Total Quantity:	5 Flr
Total Current Cost:	$3,513.23
Inflation Rate:	2.63%
Total Expenditures:	$16,756.88

Paint Walls and/or Ceiling

Basic Info

Type of Cost:	Replacement
Location:	Building Interior
Category:	Finishes
Condition:	Good

Useful Life

Last Activity Date:	N/A
Est. Useful Life:	7yr
Remaining Useful Life:	5yr
Next Activity Date:	01/01/2029

Financial Data

Estimate Date:	01/01/2021
Cost Per SF:	$1.26
Total Quantity:	2,215 SF
Total Current Cost:	$3,016.83
Inflation Rate:	2.63%
Total Expenditures:	$18,419.97

Paint Walls and/or Ceiling (BoH)

Basic Info

Type of Cost:	Replacement
Location:	Building Interior
Category:	Finishes
Condition:	Good

Useful Life

Last Activity Date:	01/01/2021
Est. Useful Life:	10yr
Remaining Useful Life:	7yr
Next Activity Date:	01/01/2031

Financial Data

Estimate Date:	01/01/2021
Cost Per SF:	$0.85
Total Quantity:	4,785 SF
Total Current Cost:	$4,397.42
Inflation Rate:	2.63%
Total Expenditures:	$20,972.65

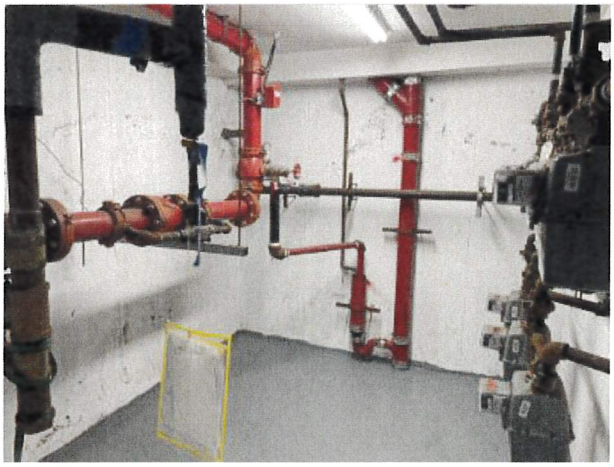

Pump, In-Line, 1 H.P.

Basic Info

Type of Cost:	Replacement
Location:	Mechanical
Category:	Pumps
Condition:	Good

Useful Life

Last Activity Date:	01/01/2011
Est. Useful Life:	20yr
Remaining Useful Life:	10yr
Next Activity Date:	01/01/2034

Financial Data

Estimate Date:	01/01/2023
Cost Per Ea:	$4,525.00
Total Quantity:	1 Ea
Total Current Cost:	$4,644.01
Inflation Rate:	2.63%
Total Expenditures:	$6,020.55

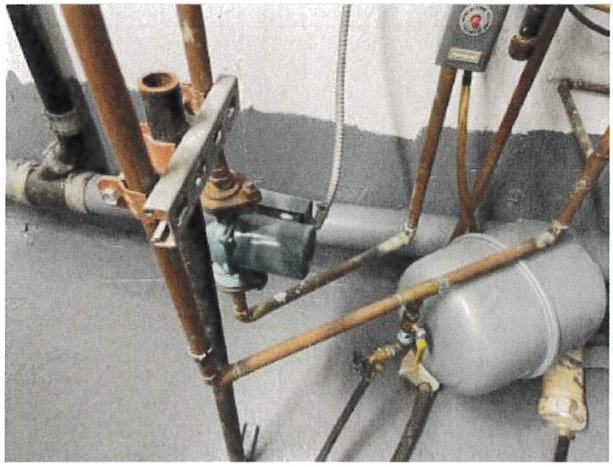

Seal Concrete Floor

Basic Info

Type of Cost:	Replacement
Location:	Building Interior
Category:	Finishes
Condition:	Good

Useful Life

Last Activity Date:	N/A
Est. Useful Life:	15yr
Remaining Useful Life:	6yr
Next Activity Date:	01/01/2030

Financial Data

Estimate Date:	01/01/2021
Cost Per SF:	$1.20
Total Quantity:	1,185 SF
Total Current Cost:	$1,536.94
Inflation Rate:	2.63%
Total Expenditures:	$4,447.30

Security, Camera

Basic Info

Type of Cost:	Replacement
Location:	Amenities
Category:	Safety
Condition:	Good

Useful Life

Last Activity Date:	N/A
Est. Useful Life:	15yr
Remaining Useful Life:	8yr
Next Activity Date:	01/01/2032

Financial Data

Estimate Date:	01/01/2023
Cost Per :	$768.00
Total Quantity:	7
Total Current Cost:	$5,517.39
Inflation Rate:	2.63%
Total Expenditures:	$16,814.95

Security, Camera Monitoring System

Basic Info

Type of Cost:	Replacement
Location:	Amenities
Category:	Safety
Condition:	Good

Useful Life

Last Activity Date:	N/A
Est. Useful Life:	15yr
Remaining Useful Life:	8yr
Next Activity Date:	01/01/2032

Financial Data

Estimate Date:	01/01/2023
Cost Per Ea:	$1,597.00
Total Quantity:	1 Ea
Total Current Cost:	$1,639.00
Inflation Rate:	2.63%
Total Expenditures:	$4,995.07

Simplex Sump Pump

Basic Info

Type of Cost:	Replacement
Location:	Mechanical
Category:	Pumps
Condition:	Good

Useful Life

Last Activity Date:	01/01/2011
Est. Useful Life:	20yr
Remaining Useful Life:	9yr
Next Activity Date:	01/01/2033

Financial Data

Estimate Date:	01/01/2021
Cost Per Ea:	$1,950.00
Total Quantity:	1 Ea
Total Current Cost:	$2,107.94
Inflation Rate:	2.63%
Total Expenditures:	$7,137.94

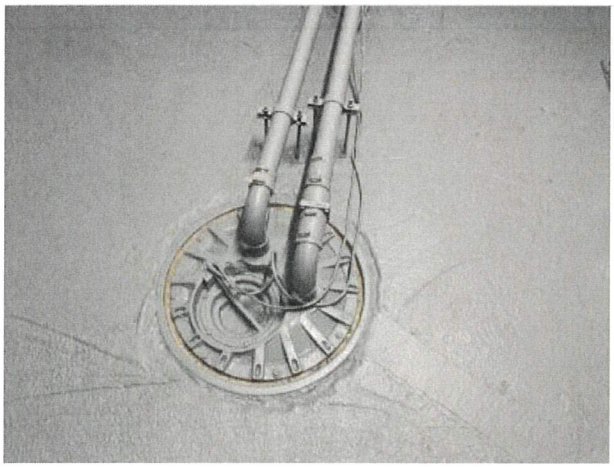

Skylight, Fixed Metal Frame, Vented Tempered Glass, up to 20 SF

Basic Info

Type of Cost:	Replacement
Location:	Building Exterior
Category:	Roof
Condition:	Good

Useful Life

Last Activity Date:	01/01/2011
Est. Useful Life:	20yr
Remaining Useful Life:	13yr
Next Activity Date:	01/01/2037

Financial Data

Estimate Date:	01/01/2023
Cost Per Ea:	$2,425.00
Total Quantity:	1 Ea
Total Current Cost:	$2,488.78
Inflation Rate:	2.63%
Total Expenditures:	$3,487.81

Standing Seam Metal Roofing, Lead Coated Copper

Basic Info

Type of Cost:	Replacement
Location:	Building Exterior
Category:	Roof
Condition:	Good

Useful Life

Last Activity Date:	01/01/2011
Est. Useful Life:	50yr
Remaining Useful Life:	37yr
Next Activity Date:	01/01/2061

Financial Data

Estimate Date:	01/01/2023
Cost Per SF:	$29.04
Total Quantity:	560 SF
Total Current Cost:	$16,690.24
Inflation Rate:	2.63%
Total Expenditures:	$0.00

Water heater, gas fired, 45 MBH

Basic Info

Type of Cost:	Replacement
Location:	Mechanical
Category:	Water Heater
Condition:	Good

Useful Life

Last Activity Date:	01/01/2011
Est. Useful Life:	25yr
Remaining Useful Life:	12yr
Next Activity Date:	01/01/2036

Financial Data

Estimate Date:	01/01/2021
Cost Per Ea:	$4,898.00
Total Quantity:	1 Ea
Total Current Cost:	$5,294.70
Inflation Rate:	2.63%
Total Expenditures:	$7,229.92

Qualifications

Christopher M. Bevis, R.R.C.

SUMMARY

Building Science professional with over fifteen years of project management experience in architectural/ engineering design analysis for a large array of private architectural projects, specifications preparation, building information modeling analysis, cost estimates, and funding.

EDUCATION

B.S., Earth Science, University of South Dakota, 2002

A.S., Architectural Technology, Dakota County Technical College, 2007

PROFESSIONAL EXPERIENCE

Strategic Inspections, LLC

Director of Reserve Study Projects

01/2012 – Present

- Conduct quality control reviews of all reserve studies, property condition assessments, and transition studies.
- Conduct reserve studies, property condition assessments, and transition studies.
- Manage all internal and subcontract staff.
- Deliver final product to client as well as follow up with quality control calls.
- Consult on conference calls and meetings regarding the current reserve status of developments.
- Created internal Reserve Study guidelines and quality control systems.
- Performed over one hundred reserve studies on high profile developments for FHA and Fannie Mae reviews.
- Conducted quality control and reviews for all Reserve Study funding plans.
- Assisted with the development process and database for a proprietary system that provides clients Reserve Study predeterminations.

CEG Assessments, LLC

Director of Technical Operations & Reserve Study Projects – Mid West

10/2010 – 2021

- Conduct reserve studies, property condition assessments, environmental site assessments, and transition studies.
- Design/Build Architectural plan review and Project Management
- Performed over one hundred reserve studies on high profile developments for FHA and Fannie Mae reviews.
- Conducted quality control and reviews for all Reserve Study funding plans.
- Assisted with the development process and database for a proprietary system that provides clients Reserve Study predeterminations

Station 19 Architects

Architectural Drafter

6/2004 – 9/2009

- Completed both Design Development & Construction Document drawing sets for 50+ buildings.
- Coordinated with other project contractors on structural, mechanical, electrical, and civil documentation.
- Used mass modeling for initial Schematic Design concept and display delivery.
- Used BIM (Building Information Model) to create live wall & building sections, plan details, and 3D