CONDOMINIUM OFFERING PLAN FOR THE SALE OF UNITS IN A CONDOMINIUM TO BE KNOWN AS

179 20TH STREET CONDOMINIUM

179 20th Street
Brooklyn, Kings County, New York 11232

26 Residential Units -	$33,574,226
2 Commercial Units -	$3,164,800
1 Community Facility Unit -	$ 907,350
TOTAL OFFERING -	**$37,646,376**

SPONSOR
651 4th Ave LLC
20 Brick Court
Staten Island, NY 10309

SELLING AGENT
Daniel Gale of Brooklyn LLC
89 Seventh Avenue
Brooklyn, New York 11217

SPONSOR'S ATTORNEY
Moritt Hock Hamroff LLP
1407 Broadway, 39th Floor
New York, New York 10018

The Date of Acceptance for Filing is _____, 2024. The Offering Plan May Not Be Used After _____, 2025 Unless Extended by Amendment.

THIS PLAN CONTAINS SPECIAL RISKS TO PURCHASERS. SEE PAGE (iv).

BECAUSE SPONSOR IS RETAINING THE UNCONDITIONAL RIGHT TO RENT RATHER THAN SELL UNITS AFTER PLAN CONSUMMATION, THIS PLAN MAY NOT RESULT IN THE CREATION OF A CONDOMINIUM IN WHICH A MAJORITY OF THE UNITS ARE OWNED BY OWNER-OCCUPANTS OR INVESTORS UNRELATED TO THE SPONSOR. PURCHASERS FOR THEIR OWN OCCUPANCY MAY NEVER GAIN CONTROL OF THE BOARD OF MANAGERS OF THE CONDOMINIUM UNDER THE TERMS OF THIS OFFERING PLAN. SEE SPECIAL RISK 3 OF THE OFFERING PLAN.

THIS OFFERING PLAN IS THE SPONSOR'S ENTIRE OFFER TO SELL THESE CONDOMINIUM UNITS. NEW YORK LAW REQUIRES THE SPONSOR TO DISCLOSE ALL MATERIAL INFORMATION IN THIS PLAN AND TO FILE THIS PLAN WITH THE NEW YORK STATE DEPARTMENT OF LAW PRIOR TO SELLING OR OFFERING TO SELL ANY CONDOMINIUM UNIT. FILING WITH THE DEPARTMENT OF LAW DOES NOT MEAN THAT THE DEPARTMENT OR ANY OTHER GOVERNMENT AGENCY HAS APPROVED THIS OFFERING.

TABLE OF CONTENTS
PART I

		Page
	SPECIAL RISKS	iv
I.	INTRODUCTION	1
II.	DEFINITIONS	14
III.	DESCRIPTION OF PROPERTY AND IMPROVEMENTS	18
IV.	LOCATION AND AREA INFORMATION	21
V.	SCHEDULE A	25
VI.	SCHEDULE B	32
VII.	SCHEDULE B-1	38
VIII.	COMPLIANCE WITH REAL PROPERTY LAW SECTION 339-i	40
IX.	NON-RESIDENTIAL UNITS	41
X.	CHANGES IN PRICES OF UNITS	45
XI.	INTERIM LEASES	46
XII.	PROCEDURE TO PURCHASE	47
XIII.	FINANCING CONTINGENCY	55
XIV.	ASSIGNMENT OF PURCHASE AGREEMENTS	56
XV.	EFFECTIVE DATE OF THE PLAN	57
XVI.	TERMS OF SALE	59
XVII.	CLOSING COSTS AND ADJUSTMENTS	64
XVIII.	RIGHTS AND OBLIGATIONS OF THE SPONSOR	70
XIX.	CONTROL BY THE SPONSOR	82
XX.	BOARD OF MANAGERS	85
XXI.	RIGHTS AND OBLIGATIONS OF UNIT OWNERS AND BOARD OF MANAGERS	95

TABLE OF CONTENTS (continued)
PART I

Page

XXII. REAL ESTATE TAXES 107

XXIII. INCOME TAX DEDUCTIONS TO RESIDENTIAL UNIT OWNERS AND TAX STATUS OF THE CONDOMINIUM 109

XXIV. OPINION OF COUNSEL 110

XXV. RESERVE FUND 120

XXVI. WORKING CAPITAL FUND 121

XXVII. MANAGEMENT AGREEMENT, CONTRACTS AND LEASES 122

XXVIII. IDENTITY OF PARTIES 124

XXIX. REPORTS TO RESIDENTIAL UNIT OWNERS 127

XXX. DOCUMENTS ON FILE 128

XXXI. GENERAL 129

XXXII. SPONSOR'S STATEMENT OF SPECIFICATIONS OR BUILDING CONDITION 131

PART II - SCHEDULES

Page

D PURCHASE AGREEMENT 133

D-1 FORM TO RELEASE ESCROW FUNDS 161

D-2 WAIVER OF NOTICE OF CLOSING. 162

D-3 EXPRESS ASSUMPTION OF RISK 163

D-4 TENDER OF ESCROW FORM 164

E POWER OF ATTORNEY 165

F FORM OF DEED 172

G DESCRIPTION OF PROPERTY (SPECIFICATIONS) AND BUILDING CONDITION) 175
1. Site Plan 232
2. Floor Plans 233
3. Elevations 247

H FEE TITLE DESCRIPTION 252

I DECLARATION OF CONDOMINIUM 253

J CONDOMINIUM BY-LAWS 287

K ESCROW AGREEMENT 334

L CERTIFICATIONS
1. SPONSOR 342
2. SPONSOR'S ENGINEER (OR ARCHITECT) 346
3. SPONSOR'S EXPERT CONCERNING ADEQUACY OF BUDGET 348
4. SPONSOR'S EXPERT CONCERNING ADEQUACY OF BUDGET – COMMERCIAL 350

M SECTION 339-KK OF THE REAL PROPERTY LAW 352

SPECIAL RISKS

The following is a summary of certain special risks considerations in connection with the Plan but is no intended to summarize all major features of the Plan. Prospective Purchasers are urged to read the following special risk factors in conjunction with the Plan for a discussion of these and other important aspects of this Condominium offering.

1. Sponsor will endeavor in good faith to sell the Residential Units in the Condominium. However, Sponsor is retaining the unconditional right to rent rather than sell the Residential Units, upon consummation of the Plan. Because Sponsor is retaining the unconditional right to rent rather than sell the Residential Units, this plan may result in the creation of a condominium in which a majority of the Residential Units are not owned by owner-occupants or investors who are unrelated to the Sponsor. Due to the fact Sponsor is not limiting the conditions under which it will rent rather than sell the Residential Units, Sponsor's obligation is limited to entering into purchase agreements for a minimum of fifteen (15%) percent of the Residential Units, being offered for sale, which is the minimum necessary to declare the plan effective. Fifteen (15%) percent of the Residential Units being offered for sale equates to four (4) Residential Units. As such, owner-occupants may never gain effective control and management of the Condominium. See Section I and XV of the Offering Plan.

2. The Sponsor has the right to maintain a majority of the Board of Managers of the Condominium for a period ending (i) five (5) years from date of the closing of the first Residential Unit, or (ii) one hundred and twenty (120) days after the closing of ninety -five (95%) percent of all Residential Units in the Condominium, whichever is earlier. Thereafter, the Sponsor shall retain the right to designate one (1) Non-Residential Member to the Board as the Non-Residential Owner unitl all Non-Residential Units are sold, which is in addition to Sponsor's right to designate a Residential Member based on Sponsor's ownership of one or more of Residential Units. Notwithstanding said fact, Sponsor has the right to voluntarily relinquish a majority of the Members of the Board of Managers at any time. The By-Laws do not require a majority of the Board to be owner-occupants or members of an owner-occupant's household who are unrelated to the Sponsor and its principals. If there are non-Sponsor members of the Board, and there is a vote on whether to sue the Sponsor, the Sponsor's Board representatives cannot lawfully vote on that issue. Further, the Sponsor must enforce its obligations under the plan, as those obligations are described in the plan, and Sponsor and its principals owes owes a fiduciary duty to the condominium to do so. Owner-occupants and non-resident owners, including Sponsor, may have inherent conflicts on how the Condominium should be managed as a result of their different reasons for purchasing, i.e. purchasing a Residential Unit to live in as opposed to purchasing as an investment. Provisions which give the Sponsor control of the enforcement of the Sponsor's obligations are not lawful. The Board of Managers, whether or not controlled by the Sponsor, assumes a fiduciary duty to act in the best interests of the Condominium and its Unit Owners. See Section XVIII of the Offering Plan.

3. At the first annual meeting of Unit Owners called pursuant to Section 9 of Article II of the By-Laws, a total of five (5) Members shall be elected or designated. One (1) member shall be elected by the Non-Residential Unit Owners and four (4) members shall be elected by the Residential Unit Owners. The term of office of two (1) of the Non-Residential Unit Member shall be fixed for three (3) years, the term of office of two (2) of the Residential Members shall be fixed at three (3) years, the term of office of one (1) of the Residential Unit Members shall be fixed for two (2) years and the term of office of one (1) of the Residential Members shall be fixed at one (1) year until such time as Sponsor no longer owns a Residential Unit. During the Sponsor Control Period, Sponsor will have control of the Board of Managers. Until all of the Non-Residential Units are sold, Sponsor will retain the right to designate one (1) Non-Residential Member to the Board as the Non-Residential Owner, which is in addition to Sponsor's right to designate a Residential Member based on Sponsor's ownership of one or more of Residential Units. Notwithstanding the foregoing, Sponsor shall not be entitled to designate a majority of the Board after the expiration of the Sponsor Control Period. Notwithstanding that the Board is comprised of Sponsor's designees, all Board members have a fiduciary obligation to manage in the best interests of the Unit Owners, even if doing so conflicts with Sponsor's interests. In the event, however, that a Sponsor controlled Board does not enforce Sponsor's obligations under the Plan, Unit Owners may have to seek other means to enforce such obligations. Notwithstanding said fact, Sponsor has the right to voluntarily relinquish a majority of the Members of the Board of Managers at any time. See Section XiX of the Offering Plan.

4. If Sponsor does not voluntarily relinquish control of the Board of Managers, the Sponsor will have the right to retain control over certain expenditures and fiscal actions of the Board of Managers of the Condominium for a period ending not more than five (5) years after the first Unit closing; or whenever the unsold Units constitute less than twenty-five (25) percent of the Common Interest, whichever is sooner. During this period the Sponsor will have control of maintenance, facilities and services to be provided and will determine the Common Charges to be paid by all Unit Owners. During this period, Sponsor will have the right to control all decisions including but not limited to the determination of Common Expenses, management of the Condominium, the hiring and termination of employees of the Condominium, placing easements on the property and making improvements to Common Elements. Provisions which give the Sponsor control of the enforcement of the Sponsor's obligations are not lawful.

5. The Sponsor may veto expenses for a period ending not more than five (5) years after the first unit closing; or whenever the unsold units constitute less than twenty-five (25) percent of the Common Interest, whichever is sooner.

6. Purchasers individually or as a group may take legal or administrative action to enforce the Sponsor's obligations to the Condominium. However, they will be unable to do so in the name of the Condominium. If there are non-Sponsor members of the Board, and there is a vote on whether to sue the Sponsor, the Sponsor's Board representatives cannot lawfully vote on that issue. If the Board were to undertake an action to enforce Sponsor's obligations under the Plan, any special assessments that

would be imposed, for payment of such, would be due and payable from all Unit Owners, including Sponsor, as a Unit Owner. In the event the Unit Owners are unsuccessful in an action against the Sponsor, and Sponsor is the prevailing party, Sponsor has the right to request that the court or administrative department hearing the action grant the Sponsor reimbursement of legal fees, which would be payable by the Unit Owners, excluding the Sponsor. At no time may Sponsor exercise veto power over expenses described in Schedule B or over expenses required to (i) comply with applicable laws or regulations, (ii) to remedy any notice of violation, (iii) to remedy any work order by an insurer, or (iv) remedy a matter regarding the health and safety of the occupants of the Building. Sponsor must enforce its obligations under the Plan, as those obligations are described in the plan, and owes a fiduciary duty to the condominium to do so. See Section XVIII of the Offering Plan and Schedule B.

7. Sponsor is transferring its statutory obligation to pay New York State Transfer Tax ("NYSTT") of 0.4% of the Purchase Price where the consideration is less than $3,000,000 and 0.65% of the Purchase Price where the consideration is $3,000,000 or greater; New York City Real Property Transfer Taxes ("NYCRPTT") of one (1%) percent of the Purchase Price where the consideration is less than $500,000 and 1.425% where the consideration is $500,000 or greater. For purposes of calculating the NYCRPTT, as the Purchaser shall be responsible for paying the NYCRPTT, the tax due New York City will be based on the Purchase Price plus the amount of both the NYCRPTT and NYSTT due, which equates to a "grossed up" Purchase Price for calculation of the NYCRPTT. For purposes of calculating the NYSTT, as the Purchaser shall be responsible for paying the NYSTT, the tax due New York State will be based on the Purchase Price plus the amount of the NYCRPTT only. In addition, the Purchaser will be responsible for New York State Mansion Tax pursuant to Section 1402-a of the Tax Law of one (1%) percent of the Purchase Price for any Residential Unit which has a combined sales price of $1,000,000 or more.

The Tax Law Amendment eliminates the requirement to "gross-up" the consideration payable by a Purchaser for a Unit pursuant to a Purchase Agreement that requires the Purchaser to pay the New York State Real Estate Transfer Tax at the closing of title to the Unit. Pursuant to the Tax Law Amendment, a Purchaser will no longer pay the portion of the New York State Real Estate Transfer Tax based on grossed-up consideration.

The Mansion Tax, a real estate transfer tax imposed by New York State on any sale or transfer of real estate of $1 million or more, is required to be paid by the Purchaser; however, the Tax Law was amended to provide that when the Purchaser fails to pay the tax, the Sponsor is required to pay. When the Sponsor is required to pay the additional tax because the Purchaser failed to pay, the additional tax becomes the joint and several liability of the Sponsor and the Purchaser.

The Tax Law was amended to provide for an addition to the base tax (additional base tax) in the amount of $1.25 for each $500, or fractional part, of the consideration for certain conveyances of real property located in New York City. The tax applies to:

• The conveyance of residential real property where the consideration for the entire conveyance is $3 million or more.

• The conveyance of real property other than residential real property where the consideration for the entire conveyance is $2 million or more.

The Sponsor is required to pay the additional base tax, but here Sponsor is transferring its statutory obligation to the Purchaser. If the Sponsor fails to pay the tax or is exempt from the tax, the Purchaser is required to pay the tax. When the Purchaser is required to pay the tax because the Sponsor has failed to pay, the additional base tax becomes the joint and several liability of the Sponsor and the Purchaser. For purposes of the additional base tax, all mixed-use real property is considered residential real property. Therefore, if the consideration for the conveyance of mixed-use real property is $3 million or more, the entire consideration is subject to the additional base tax.

Residential real property includes any premises that is or may be used in whole or in part as a personal residence, and includes a one-, two- or three-family house, an individual condominium unit or a cooperative apartment unit. Mixed-use real property is real property that is used for both residential and other than residential (for example, Commercial) purposes.

The Tax Law was also amended to add a supplemental tax on the conveyance of residential real property located in New York City where the consideration for the conveyance is $2 million or more. The supplemental tax differs depending on the amount of the consideration for the entire conveyance. For example: entire conveyance amount of at least $ 2 million but less than $ 3 million = Supplemental tax rate of one-quarter of one percent (.25%), and entire conveyance amount of at least $ 3 million but less than $ 5 million = Supplemental tax rate of one-half of one percent (.5%). The Purchaser is required to pay the supplemental tax. If the Purchaser fails to pay the tax or is exempt, the Sponsor is required to pay the tax. When the Sponsor is required to pay the tax because the Purchaser has failed to pay, the supplemental tax becomes the joint and several liability of the Sponsor and the Purchaser. The supplemental tax is due on the conveyance of mixed-use real property when the consideration for the entire property is $2 million or more. Tax is computed only on the consideration attributed to the residential portion of the property. See Footnote 7 to Schedule A and Section XVI of the Offering Plan as to how the above taxes are calculated. See the Purchase Agreement set forth as Schedule D.

Sponsor has not been required to post a completion bond with the City of New York covering the Common Elements. In addition, no bond or other security has been posted to secure Sponsor's obligations under the Offering Plan. Sponsor has sufficient financial resources to fulfill its obligations under the Plan. See Section XVII.

8. Although all funds received by Sponsor for upgrades or extras to a Residential Unit will initially be placed in the Escrow Account as described in Section X of the Offering Plan, such funds may be released from the Escrow Account as long as the Sponsor uses the funds for such upgrade or extra. As a result, in the event a Purchaser

is entitled to rescission, the Purchaser will not receive a refund of any funds paid to the Sponsor, and actually expended, for upgrades or extras. In the event the Offering Plan is abandoned, the Sponsor will return all funds received even those expended for upgrades or extras. See Section XV of the Offering Plan.

9. Sponsor and/or the Board of Managers shall have the right to waive Unit Owner obligations to pay Common Charges from and after the first Unit closing for a period to be determined by the Sponsor or the Board of Managers ("Waiver Period") provided the basic operating costs of the Condominium, including without limitation any insurance premiums and reserves by lenders (collectively, "Operating Costs") are paid by either (i) Sponsor ("Sponsor Paid Waiver Period") or (ii) all Unit Owners, including without limitation Sponsor with respect to Unsold Units, according to the allocation of Common Expenses set forth in the Offering Plan ("Unit Owners Paid Waiver Period"). If the Sponsor or Board of Managers elects to waive payment of Common Charges, Sponsor shall disclose such waiver in a post-closing amendment to the Plan, which shall include (i) the expiration date of the Waiver Period and (ii) whether the Waiver Period shall be a Sponsor Paid Waiver Period or a Unit Owners Paid Waiver Period. Purchasers are advised that the Operating Costs during the Waiver Period will likely vary from month to month and that certain seasons or periods may give rise to more or different costs than other seasons or periods (e.g. seasonal increases in heating and/or cooling costs, costs in the event of a needed repair to a Common Element, etc.). Depending on the occupancy level in the Building it is anticipated that the Operating Costs will increase as the occupancy level of the Building increases. In the event the Sponsor or the Board of Managers thereafter elects to extend the Waiver Period, Sponsor shall (a) notify Unit Owners of such extension at least thirty (30) days prior to the previously disclosed expiration date of the Waiver Period and (b) amend the Plan to disclose the new expiration date of the Waiver Period. Sponsor shall additionally notify Unit Owners of the expiration of the Waiver Period at least thirty (30) days prior to such expiration. Upon commencement of collection of Common Charges from all Unit Owners, there will not be a Special Assessment for any expense set forth in the approved budget for which Common Charges were not collected during the Waiver Period.

The Board of Managers shall remain obligated to update the budget in accordance with the terms of the Plan and Sponsor will remain obligated to update the certified budget and audited/certified financial statements. Purchasers should note that, during any Waiver Period (regardless whether the Sponsor Paid Waiver Period or the Unit Owners Paid Waiver Period), Unit Owners will remain responsible for (in addition to their proportionate share of Operating Costs, if applicable) all individual Unit expenses, including without limitation (as applicable) real estate taxes on the Unit, mortgage payments under a loan obtained to finance the purchase of the Unit, the cost of electricity supplied to the Unit which will be separately metered and payable either directly to the utility company or to the Board of Managers for payment to the utility company, the cost of any insurance which the Unit Owner obtains for the Unit and the cost of interior repairs and decorations to the Unit. See Section XX of the Plan.

10. The Condominium Board is not required to obtain or maintain any insurance with respect to any property contained in any Unit or any liability with respect to occurrences in or about each Unit or the Common Elements, if any, exclusive and/or appurtenant thereto. Consequently, all Unit Owners are required to obtain and maintain (i) a personal liability policy if such Unit Owner is an individual, or (ii) commercial general liability insurance if such Unit Owner is a corporate entity, against claims for personal injury, death or property damage occurring in, on or about such Unit Owner's Unit and the Common Elements, if any, exclusive and/or appurtenant to his or her Unit affording protection of at least $1,000,000 per occurrence, plus at least $1,000,000 umbrella liability coverage. Further requirements with respect to such insurance are more particularly set forth in the Condominium By-Laws. In addition, all Unit Owners are urged to obtain property and casualty insurance with respect to the fixtures, furniture, improvements, furnishings and other personal property located within their respective Units. Purchasers are also advised that the insurance policies to be maintained by or on behalf of the Condominium Board will be on a "replacement cost" basis and will not cover losses to the extent that "market value" of a Unit may exceed its insured replacement cost. All insurance policies required to be maintained by the Condominium Board will be on a "replacement cost" and will not cover losses to the extent that market value may exceed such replacement cost.

All insurance policies required or permitted to be maintained by Unit Owners hereunder shall be primary with respect to the risks insured thereunder and shall contain waivers of subrogation, if available, and further provide that the liability of the carriers issuing insurance obtained by the Unit Owner shall not be affected or diminished by reason of any such additional insurance carried by any Unit Owner. Further, as a result of current fluctuations in the insurance market, the Condominium Board will not be required to obtain or maintain terrorism or mold coverage but may do so, and in such event, the cost thereof shall be a Common Expense as described in the Condominium By-Laws.

11. No Residential Unit Owner will be permitted to make any addition, alteration or improvement (of either a temporary or permanent nature) of a structural nature in or to the Residential Unit Owner's Residential Unit, or any Residential Unit Limited Common Element, without the prior written approval of the Board of Managers. Said provision requiring the written consent of the Board of Managers does not apply to the Unsold Units and Limited Common Element appurtenant to any Unsold Unit. See Article Twenty of Schedule I and Article VIII of Schedule J.

12. The obligations of a Purchaser under a Purchase Agreement are not conditioned on obtaining financing. Any prospective purchaser who executes a Purchase agreement and does not obtain financing may lose his or her deposit if he or she is unable to otherwise raise the monies for the balance of the purchase price. Prospective purchasers who require financing are advised to consult with a lending institution before execution of a Purchase Agreement. No representation is made by the Sponsor as to the availability or cost of such financing. In no event will the Sponsor be obligated to return a Purchaser's down payment in the event a Purchaser is unable to obtain a mortgage. In

addition, the Purchase Agreement will remain in full force and effect and Purchaser will be obligated to pay the balance of the purchase price at closing regardless of the availability of financing. In the event a Purchaser does not close title to the Home as a result of their inability to obtain a mortgage, the down payment plus the cost of any custom work ordered, will be retained by Sponsor as liquidated damages. See Section XI.

13. Sponsor may declare the Plan effective by selling a minimum of fifteen (15%) percent (four (4) of the Residential Units being offered for sale. Even if the Plan is declared effective with a minimum number of sales, it is possible that the Sponsor may be able to close Residential Units with fewer than the minimum number of sales, if Purchasers counted towards effectiveness do not ultimately purchase a Residential Unit. Purchasers should note that in the current real estate market, banks and other lenders are imposing various restrictions on purchase financing. Such restrictions include requiring that a certain percentage of apartments in a building or group of buildings be sold before a lender will consider making a loan. Thus, it may be possible for a purchaser to experience difficulty obtaining a loan in a building or group of buildings where the sponsor or holder of unsold shares has not sold a substantial percentage of the apartments in the building or group of buildings, which in some cases may be as high as seventy (70%) percent. Moreover, some lenders will not provide financing in a building or group of buildings where an investor other than the original sponsor has an ownership interest of ten (10%) percent or more. It also may be difficult for a purchaser to resell an apartment if prospective buyers are unable to obtain a loan due to the same minimum sales and investor ownership restrictions.

Notwithstanding the fact that not all Purchasers used for purposes of declaring the Plan effective may actually close, the Sponsor will re-declare the Plan effective if all purchase agreements are either rescinded or terminated prior to the date of first Unit Closing, regardless of whether the Condominium Declaration has been recorded.

See Section XIV as to the requirements of declaring the Plan effective.

14. If Purchaser is not in default under this Purchase Agreement and the Closing has not taken place within twelve (12) months after the Anticipated Closing Date set forth on the first page of the Purchase Agreement, either Sponsor or Purchaser may cancel the Purchase Agreement by forwarding written notice of cancellation to the other no later than ten (10) days after expiration of such twelve (12) month period whereupon Sponsor shall refund to Purchaser, subject to the escrow provisions as disclosed in Section XI of the Plan, all payments, other than Funds used towards upgrades, options or extras, made by Purchaser to Sponsor on account of the Purchase Price and neither party shall thereafter have any further liability or obligation to the other in connection with this Purchase Agreement or transaction. Failure to so notify Sponsor shall be deemed a waiver of this provision, and Purchaser shall continue to be bound by the terms of the Purchase Agreement. In the event Sponsor shall be unable to convey title to the Residential Unit within twenty-four (24) months of the date of delivery stated in the Purchase Agreement through no fault of the Purchaser, the Purchase Agreement shall be deemed null and void and Sponsor shall return all monies being held in escrow, and

any funds paid by Purchaser for extras, within thirty (30) days thereafter. See Paragraph 6 of the Purchase Agreement in Part II of the Plan.

15. All deposits received from Purchaser will initially be deposited into an IOLA account of the law firm of Moritt Hock & Hamroff LLP (the "Escrow Agent") located at 1407 Broadway, 39th Floor, New York, New York 10018, as described in Section X of the Offering Plan. The Escrow Account will be opened with Metropolitan Commercial Bank, at their branch located at 1359 Broadway, New York, New York, telephone: (212) 643-6981 ("Bank"). The Escrow Account is federally insured by the FDIC at the maximum amount of $250,000 per deposit. Any deposit in excess of $250,000 will not be insured. Additionally, any other deposits a Purchaser may have at the escrow bank will count towards the $250,000 FDIC insurance limit. See Section XII of the Offering Plan.

16. The Board of Managers has the right to borrow money on behalf of the Condominium when required in connection with the operation, care, upkeep and maintenance of the Common Elements provided, however, that no lien to secure repayment of any sum borrowed may be created on any Unit or its appurtenant interest in the Common Elements without the written consent of the Unit Owners of said Unit. See Section XIX of the Offering Plan.

17. The projections for the first year of operation of the Condominium contained in the budget are only estimates and the actual expenses may vary from the amounts shown. Purchasers should further note that premiums for insurance have been extremely volatile and have increased substantially in recent years. Sponsor cannot predict whether or not the insurance rates will continue to increase or stabilize. Sponsor makes no representation that the premium costs for the insurance reflected in the proposed first year budget will be applicable at the time of the first closing of a Residential Unit in the Condominium. At this time the Sponsor is not including legal expenses in the budget. Although there is no requirement for annual appraisals to ascertain whether the insurance coverage is adequate, such appraisals are required prior to renewal of any fire policy. All water expenses will be a Common Charge of the Condominium. See Schedule B for the estimated insurance costs of the Condominium. See Schedule B, the proposed first year budget and the footnotes immediately following thereto.

18. Purchasers should note that it shall be the responsibility of each Purchaser to pay the following additional closing costs: (a) an initial non-reimbursable capital contribution in an amount equal to two (2) months Common Charges to the Condominium, for Working Capital; and (b) $2,500 to Sponsor's attorney for the preparation of the closing documents. In addition, in the event the Sponsor's Attorney is required to prepare the New York City "ACRIS" transfer documents Purchaser shall be required to pay Sponsor's attorney an additional fee of $250. In the event the title company prepares the ACRIS, Purchaser shall pay the applicable fee of the title company.

In the event a closing is adjourned with Sponsor's consent, at the request of Purchaser or Purchaser's attorney within forty-eight (48) hours of the scheduled time of Closing, Purchaser shall also pay Sponsor's attorney an adjournment fee in the sum of

$500. In addition, if a closing takes place, at the request of Purchaser, at any location other than the office of Sponsor's attorney, Purchaser shall pay to Sponsor's attorney a travel fee in the sum of $250. See Section XVI of the Offering Plan.

19. The construction began September 2022. The project is currently scheduled for completion by January 2025.

20. If through no fault of Sponsor, Purchaser fails for any reason to close title after the date originally scheduled in Sponsor's Notice of Closing or such later date (if applicable) to which Sponsor in a subsequent Notice for Closing adjourned the Closing, all of the apportionments shall be made as of midnight of the day preceding (i) the date originally scheduled for Closing or (ii) Sponsor's adjourned Closing Date (as the case may be).

In addition, Purchaser shall pay to Sponsor at or prior to the actual Closing an amount equal to .0438% per day (which equals an annual rate of 16%) of the purchase price for the Unit for each day beyond such originally scheduled or Sponsor adjourned Closing Date, to and including the date of actual Closing, for reimbursement and defrayal of Sponsor's carrying costs and other charges. Such interest rate shall not surpass the legal limit under applicable law. See Section XVI of the Offering Plan.

21. Purchasers should note, that if a Purchaser fails to appear and close title in accordance with the Purchase Agreement on the date and at the time and place stated in Sponsor's Notice for Closing, or if Purchaser fails to observe or perform any other thing to be observed or performed by Purchaser under the Purchase Agreement, Sponsor may send Purchaser a written notice of default giving Purchaser thirty (30) days from the date of such notice to cure any such default, **time being of the essence.** Time of the essence indicates that failure to cure the default by a certain date will constitute and incurable default under the Purchase Agreement. Upon Purchaser's failure to cure such default within such thirty (30) day period, the Purchase Agreement shall, at Sponsor's option, be deemed canceled and Sponsor shall have the right to retain, as and for liquidated damages, all sums paid by Purchaser to Sponsor on account of the Purchase Price plus all additional sums paid and/or payable by Purchaser for all Extras ordered by Purchaser, together with all interest credited thereon, if any, which total amount Purchaser acknowledges to be fair and reasonable.

22. The approximate physical dimensions of each Unit consist of the area measured orizontally approximately to the outside face of the curtain/glass wall at the exterior walls of the building and approximately to the non-unit side of the walls and partitions (dividing the units from corridors, stairs and mechanical spaces). Dimensions shall be to the centerline when a partition divides two units. As such the areas are not based upon measurements from interior surfaces of interior walls, and the actual, usable, floor area comprising the Residential Unit is substantially less than the area listed in Schedule A. See Schedule A.

23. Purchasers should note a decrease in a unit's area of 5% or less will not affect a Purchaser's obligations unless such decrease is determined to be a material

change. There is a rebuttable presumption that an area that is diminished by 5% or less is not material. See Section IX of the Offering Plan.

24. Purchasers should note that the Sponsor reserves the right to select the ultimate location of kitchen and bathroom cabinets, which may differ from the locations set forth on the floor plans. In the event an affected Unit is under contract, Sponsor shall first obtain consent from the Purchaser of said Unit or such change may entitle Purchaser to the right of recission.. Sponsor is obligated to construct the premises in accordance with building plans and specifications. Any material modification to or variation therefrom will first be disclosed in an amendment to the Offering Plan. See Section XV of the Offering Plan.

25. The risk of loss from fire or other casualty remains with the Sponsor until legal title to the Unit has been conveyed to the Purchaser.

The Sponsor will not enter into interim leases with Purchasers for Residential Units prior to closing. In no event shall Purchaser take possession of the Residential Unit prior to the time of the delivery of the deed, nor shall Purchaser enter the Residential Unit or have his or her contractors or agents enter the Residential Unit to perform work prior to closing without the written authorization of the Sponsor. Should the Purchaser violate this provision, Sponsor will have the right to remove Purchaser from the Residential Unit as a squatter and intruder by summary proceedings. Upon the Purchaser's unauthorized possession, the Purchaser shall be deemed in default of the Purchase Agreement and Sponsor may retain the funds being held in escrow to a maximum of ten (10%) percent of the sales price plus the cost of extras ordered, as liquidated damages. In that Sponsor is not entering into any interim leases so there should be no pre-closing possession. Purchasers should refer to Paragraph 22 of the Purchase Agreement.

26. Sponsor's obligation cannot go below the duty to construct the premises in accordance with all applicable codes, filed plans and specifications, as same may be amended and locally accepted building practices for items, which are not covered by codes. Any conflict between the disclaimers and the Sponsor's obligation to construct the premises in accordance with all applicable codes and filed plans and specifications shall be resolved in favor of the latter. The Condominium will be built in accordance with the building plans and specifications identified in the Plan.

Purchasers are advised to review Section XV of the Offering Plan, entitled Rights and Obligations of the Sponsor, which discusses items that are not considered material adverse conditions.

27. Sponsor has obtained financing (the "Building Loan") from Preferred Bank, a federally charged savings association ("Lender"), having an address at 601 South Figueroa Street, 48th Floor Blvd., Los Angeles, CA 90017, which has enabled Sponsor to purchase and update the Development. After the recording of the Declaration and before the closing of title to the first Unit, any Building Loan mortgage will be satisfied or released, such that the lender will set a release price for Unit so that Sponsor can pay-off such amount of the underlying mortgage with the sale of the Unit. In addition, before the closing

of title to the first Unit, all liens and mortgages affecting the Condominium shall be paid and satisfied or the Unit being conveyed and its appurtenant Common Interest shall be released therefrom by partial release duly recorded. In order to obtain partial releases, the Lender will require that the Sponsor pay a release price on the sale of each Unit, until the loan is repaid in full. Such minimum release price shall be determined prior to the closing of a Unit and be based on the total outstanding loan at that time. This portion of the loan will not be added to the Purchase price, but rather Sponsor may use the proceeds from such sale to pay towards the underlying mortgage. Therefore, there will be no resulting costs from Sponsor's Building Loan added to Purchaser's individual mortgage, and no delay to the closing of title to a Unit due to the underlying mortgage. Lender has not placed any other restrictions on the marketing, selling, or renting of units other than stated hereinabove.

Purchaser shall not be obligated to pay any adjournment fee as a result of a delay caused by any assignment/consolidation of Sponsor's construction loan. The terms of the Construction Loan contemplate the project as a "for-sale" condominium project. Sponsor may declare the Plan effective by selling a minimum of fifteen (15%) percent (four (4)) of the Residential Units being offered for sale.

At the time of conveyance of the first Unit, each mortgagee will either:

(i) consent to the formation of a condominium and acknowledge that its lien will be limited to unsold condominium units;
(ii) subordinate the lien of its mortgage to the declaration of condominium; or
(iii) release its lien on the condominium unit being conveyed and its interest in the common elements.

There will be no steps needed to be undertaken by Purchaser, as previously stated, Sponsor will work directly with lender and pay a release price, which price shall not affect purchaser or Purchaser's financing, if any.

Purchasers should note, in the event Sponsor seeks an assignment of a portion of the Building Loan to Purchaser's mortgage lender, if necessary to obtain a mortgage tax credit, such severance and assignment would not result in any additional risk or cost to the Purchaser. Sponsor will initiate any severance and assignment transaction only after financing has been procured by Purchaser. Furthermore, should this transaction fail to take place and result in the loss of Purchaser's finnacing commitment, then Purchaser will be afforded an opportunity to obtain new financing, if Purchaser so elects; or, in the alternative, Sponsor shall not have the right to elect . See Section I of the Offering Plan.

28. If necessary to obtain a mortgage tax credit, Purchaser shall use its best efforts to request that its lender (i) accepts an assignment of the existing mortgage(s) encumbering the Property, as severed, to encumber only the Home and its appurtenant percentage of Common Interest in the Common Elements, and (ii) cooperates with Seller and its existing lender, as necessary to effectuate such assignment. At Closing, Purchaser shall execute the affidavit required pursuant to Section 255 of the New York

State Tax Law. It is agreed and understood that Seller shall receive as a credit from Purchaser at Closing, a sum equal to the full mortgage tax credit which Purchaser may be entitled under any applicable law by reason of mortgage taxes having been previously paid by Seller on the amount of Purchaser's mortgage. The foregoing credit shall be paid by Purchaser regardless of whether Purchaser's lender accepts the assignment of the Seller's existing mortgage as severed. All terms and provisions of this Purchase Agreement and all payments made hereunder are and shall be subject and subordinate to the lien of any acquisition, improvement, interim or building loan mortgage heretofore or hereafter made and any advances heretofore or hereafter made thereon, to the full extent thereof without the execution of any further documents by Purchaser. This subordination shall apply whether such advances are voluntary or involuntary and whether made in accordance with the loan schedule of payments or accelerated thereunder by virtue of the lenders right to make advances before they become due in accordance with the schedule of payments. Seller shall satisfy all such mortgages or obtain a release of the Unit and its appurtenant percentage of Common Interest in the Common Elements (as such term is defined in the Plan) from the liens of such mortgages at or prior to Closing, unless Purchaser shall be required to take title subject to the existing mortgage, as severed and converted to Purchaser's individual mortgage on the Unit.

29. Neither Sponsor nor any of its Principals own, in whole or in part, any adjacent areas nor do they have an option or right to acquire, in whole or in part, any of the adjoining areas. The Sponsor does not currently have any other projects in the immediate vicinity, nor has Sponsor been made aware of same. See Section IV of the Offering Plan.

30. There are no restrictions on who may purchase a Residential Unit in the Condominium except that this offer is made only to persons over eighteen (18) years of age. Each Residential Unit Owner can sell their Residential Unit to whomever they desire. Residential Unit Owners may lease their Residential Units subject to the conditions contained in Section XVIII of the Offering Plan. The Board of Managers does not have the right to approve or disapprove Purchasers and does not have a right of first refusal on Purchases.

Any Residential Unit Owner who wishes to enter into a lease for their Residential Unit shall be required to provide the Board of Managers with a copy of the proposed lease prior to its execution. Any lease entered into must contain a provision that the Lessee is subject to the Declaration, By-Laws and Rules and Regulations of the Condominium, the provisions of Article XI, Section 2 of the Condominium By-Laws and the Deed to the Residential Unit. Failure to comply with the above shall be deemed an automatic violation of the By Laws of the Condominium. Rental of a Residential Unit in the Condominium is not currently subject to any local or state regulation and is not subject to a right of first refusal by the Board of Managers. See Section I and XIX of the Offering Plan.

31. Purchasers should note, the By-Laws <u>do</u> <u>not</u> contain a provision requiring that after the Sponsor-Control Period expires the Board must be made up of owner-occupants or members of an owner-occupant’s household who are unrelated to the

Sponsor and its principals. Purchasers for their own occupancy may never gain control of the board of managers. Owner-occupants and non-resident owners, such as sponsor, may have inherent conflicts on management of the condominium.See Section XVIII of the Offering Plan.

32. On January 1, 2018, the Tax Cuts and Jobs Act of 2017 went into effect. This federal law significantly changed the previously existing Internal Revenue Code, including the taxes and deductions related to homeownership. Purchasers are advised to consult with a tax expert regarding whether the new law will affect the purchaser's taxes. Purchasers should not rely on any representations in this offering plan addressing taxes without first consulting a tax expert. See Section XXII of the Plan.

33. Sponsor anticipates that the closing to the first Residential Unit will occur on or about January 1, 2025. Purchasers will be offered a right of rescission if: (i) the actual date of closing of title to the first Unit; or (ii) the projected date of closing of title to the first Unit occurs later than December 31, 2025, twelve months after the projected date for the first closing. If the Plan is amended to provide for a later projected date for the first closing, Purchasers will be entitled to an offer of rescission if the first closing occurs more than 12 months beyond that amended, later date. All common elements, including but not limited to the recreation roof terrace, will be fully operational as of the date of commencement of Condominium operation. will be fully operational as of the date of commencement of the Condominium operation.

However, if the first unit closing occurs before December 31, 2025, the Sponsor may schedule the closings of title to other units significantly later than such date. Unless your Purchase Agreement contains an outside closing date, the Sponsor is not obligated to schedule your closing within any specified time frame or to ensure that closing of title to your Unit will occur by any date certain. PROSPECTIVE PURCHASERS SHOULD THEREFORE CAREFULLY CONSIDER SUCH RISKS IN THEIR DETERMINATION AS TO WHETHER TO PURCHASE A UNIT. See Section XV of the Offering Plan.

34. Purchasers should note that on April 19, 2024 the Financial Crimes Enforcement Network ("FinCEN") announced the issuance of an updated Geographic Targeting Order ("GTO"), which requires U.S. title insurance companies to report to FinCEN the personal identity of purchasers in residential real estate transactions in which: (1) the purchaser is a legal entity as defined in the GTO; (2) the purchaser purchases residential real property (including condominium units) located in the Boroughs of Bronx, Brooklyn, Queens, Manhattan and Staten Island; (3) the total purchase price is in an amount of $300,000 or more; (4) such purchase is made without a bank loan or other similar form of external financing; and (5) the purchase is made, at least in part, using currency or cashier's check, a certified check, a traveler's check, a personal check, a business check, a money order in any form, a funds transfer, or virtual currency.

As long as the updated GTO remains in effect, the reporting requirements set forth above apply to all residential real property closings (including condominium units) meeting the above criteria and occurring on or after October 15, 2024.

Further information regarding the revised GTO is available at the following web address:

https://www.fincen.gov/sites/default/files/shared/RRE-GTOs-Phase-18-Order.pdf

See Section XI of the Offering Plan.

35. In compliance with Local Law 147 and pursuant to Article 17 of the New York City Administrative Code, the Board of Managers (the "Board") have adopted the following smoking policy (the "Smoking Policy") for the Building:

Smoking is PROHIBITED (i) in all commons areas of the Building, including, but not limited to, the lobby, entryways, vestibules, ante rooms, mail rooms, storage rooms, bike rooms, common rooms, amenity rooms, gym, roof decks, garbage chute rooms, compactor rooms, basement, corridors, hallways, stairwells, elevators, playroom, garage, garage ramp, walkways; and (ii) within twenty-five (25) feet of any outside entrance to the Building or within twenty-five (25) feet of any outdoor air intake or operable window opening onto Common Elements or Units.

For the purposes of this Smoking Policy, the term "smoking" includes, but is not limited to, inhaling, exhaling, burning or carrying any lighted cigar, cigarette, pipe or any other form of lighted object or device which contains tobacco, including the use of electronic cigarettes or any similar device that delivers vapor for inhalation (including any refill, cartridge or other component of an electronic cigarette or similar device), or any other items or materials that may be smoked, whether such substance is a legal substance or an illegal substance. This Smoking Policy applies to all unit owners, tenants, subtenants, occupants and residents of the Building, and to any guests, agents, licensees and invitees of a Unit Owner. It is the Unit Owner's responsibility to ensure that its tenants, subtenants, occupants, residents, guests, agents, licensees and invitees comply with this Smoking Policy.

Smoking is PROHIBITED within individual apartments and on the terraces, balconies, patios and yards attached to individual apartments (except within twenty-five (25) feet of any outside entrance to the Building or within twenty-five (25) feet of any outdoor air intake or operable window opening onto Common Elements or Units). However, if there are reported and substantiated incidents of infiltration of smoke/smoke odors into common areas of the Building (including, but not limited to, hallways) and/or other apartments in the Building, it will be the offending Unit Owner's responsibility, at its sole cost and expense, to abate the nuisance.

Any Unit Owner who sells, leases, or subleases its apartment must include a copy of this Smoking Policy in the contract of sale, lease or sublease.

In the event of a violation of this Smoking Policy, in addition to and not in diminution of, all other remedies available to the Condominium, as provided in its Declaration of Condominium and By-Laws, or at law or in equity, with regard to a default by the Unit

Owner, the Board shall have the right to impose an administrative fee in the amount of Two Hundred Fifty ($250.00) Dollars on the Unit Owner for each such violation of this Smoking Policy. A continuing violation shall be considered a new violation. This Smoking Policy shall become effective immediately. The Board will advise Unit Owners of any changes to the Smoking Policy.

36. All general maintenance, repairs and replacements of the balconies and terraces that are Limited Common Elements, including cleaning, snow removal and all repairs not structural in nature (including the repair of leaks and the repair or replacement of the surface of the balconies or terraces), shall be the responsibility of the Residential Unit Owner whose balcony or terrace is a Limited Common Element of their Residential Unit. Although the cost of repairs and replacements to Limited Common Elements shall be borne by the Residential Unit Owners, the Board of Managers shall be charged with performing all repairs and replacements at the Residential Unit Owners sole cost and expense. See Section I of the Offering Plan.

37. The Sponsor has been advised by its counsel that the Condominium will be taxed on any excess of income over expenses from unrelated sources. Examples of unrelated source income include interest earned on reserve and other invested funds, income from concessions and income from dues or fees received from persons other than the Residential Unit Owners. If the Condominium is required to pay taxes, the amount thereof will be levied as an additional Common Charge. See Section XXII of the Offering Plan.

38. Purchaser should note, the Purchase Agreement contains a representation from the Purchaser that no broker other than Sponsor's broker (the "Broker") brought about the sale, and Purchaser agrees to indemnify Sponsor against any claim brought by any other broker for brokerage commission based upon Purchaser's acts. Such indeminification will be limited to claims arising in connection with the broker's scope of work for the Purchaser and Sponsor may be entitled to legal fees, if Sponsor is the prevailing party. Sponsor shall pay the Broker pursuant to separate agreement. In the event Purchaser is represented or has consulted with an outside broker (other than the Broker), Purchaser shall be responsible for all costs and commissions associated therewith, and Sponsor shall not be responsible for any co-broker commission. See the Purchase Agreement in Part II of the Offering Plan.

39. Purchaser should note, any failure by Sponsor to insist upon strict performance by Purchaser of any of Purchaser's obligations under the Purchase Agreement shall not be deemed a waiver of such obligations, and Sponsor may at any time insist upon strict performance by Purchaser of any and all obligations to be performed by Purchaser under the Purchase Agreement irrespective of the number of times Purchaser failed to strictly comply with such obligations in the past. If any part of the Purchase Agreement or the Plan is invalid or unenforceable with respect to a particular individual or circumstance, the remainder of the Purchase Agreement or the Plan and the applicability to other individuals or circumstances shall not be affected thereby but shall continue in full force and effect.

Purchaser waives all rights to trial by jury in any action, proceeding or counterclaim in any way arising out of or relating to the Purchase Agreement or the Plan. Whether Purchaser or Sponsor commences an action, the reasonable legal fees and disbursements shall be paid by the prevailing party. Further Purchaser agrees to waive the right to file a Lis Pendens. See the Purchase Agreement in Part II of the Offering Plan.

If the Sponsor/Sponsor seeks to enforce or defend any of its rights, then the Purchaser may be required to pay the Sponsor/Sponsor's attorneys' fees if the Sponsor is the prevailing party.

40. Purchasers should note the Non-Residential Units may be used for any lawful purposes permitted under the local zoning code, including, without limitation, for commercial uses. Pursuant to the New York City zoning code, the lawful uses permitted in the Non-Residential Units include retail, ambulatory and other health care uses, child care/day care uses, educational uses and any other use that may be permitted by the City of New York. Notwithstanding the foregoing, the Non-Residential Units shall not be used for any illegal uses or for the following uses: pornography stores, drug treatment facilities or homeless shelters.

The Owner of the Non-Residential Units shall be subject to the rights of the Commercial Unit Owners to subdivide and merge same. Commercial Unit Owners will be responsible to pay common charges in accordance with such Unit Owner's percentage of Common Interest. The common charges payable by each Non-Residential Unit Owners are sufficient to cover the expenses fairly attributable to such Unit. See Section IX of the Offering Plan.

41. Purchaser should note that the Owner of Non-Residential Units will be obligated to pay a share of the cost of insurance and maintenance and operation of the Common Expenses shared with the Residential and Community Facility Unit and other costs reflected in Schedule B based on their percentage of Common Interest in the Condominium.

The Non-Residential Unit Owners will also be responsible for the entire cost of the maintenance and operation of the Non-Residential Unit Limited Common Elements. However, in accordance with New York State Real Property Law, Section 339-m, the Board may also make allocations and assessments of Common Charges to the Common Expenses in accordance with sub-metering, contract allocations and usage (both projected and actual) so long as such allocations are reasonable under the circumstances and are based on special or exclusive use or availability or exclusive control of particular Units or Common Elements by particular Unit Owners. In the event of any dispute relating to the expenses to be borne by the Non-Residential Unit Owners such dispute shall be submitted to arbitration in accordance with the provisions contained in Article XII of the By-Laws. In the event of any dispute relating to the expenses to be borne by the Non-Residential Unit Owner such dispute shall be submitted to arbitration in accordance with the provisions contained in Article XII of the By-Laws. The arbitrator shall be mutually

agreed upon by the Board of Managers and the Non-Residential Unit Owners. Options for appeal are limited for matters submitted to arbitration. In addition, pursuant to Section 339-bb of the Real Property Law a larger portion of the insurance costs may be applied to a Non-Residential Unit.

The Non-Residential Units and/or their tenants will have an easement to erect, maintain and replace one (1) or more signs on the property, as permitted by law for the purpose of advertising the operation of any business conducted therein. Any such signs shall be in compliance with the requirements of the City of New York. See Section IX of the Offering Plan.

42. Purchasers should note that pursuant to Section 528 of the Internal Revenue Code, certain Condominiums, substantially all of whose Residential Units are used for residences, are afforded the opportunity to elect to be treated as tax exempt organizations. In order to qualify, sixty (60%) percent or more of the gross income of each must consist of amounts received as membership dues, fees or assessments from the Residential Unit Owners and ninety (90%) percent or more of the expenditures of each must be for the acquisition, construction, management, maintenance and care of the Condominium Properties, which properties, as defined in Section 528 of said Code, include property held by the Condominium, property commonly held by the members of the Condominium, or property within the Condominium held by the members of the Condominium. This Condominium has been structured so that it will meet the requirements of Section 528 of the Internal Revenue Code and as a result the Condominium will be eligible to be treated as a tax-exempt organization under Section 528 of the Internal Revenue Code. Purchasers should refer to the Opinion of Counsel in Section XXI of the Offering Plan.

43. In the unlikely event the Units have not been separately assessed for real estate tax purposes prior to the closing of title to the first Unit, Sponsor may place in escrow, in the name of the Board of Managers, an amount equal to the unpaid real estate taxes which will be levied against said Unit for the six (6) month period following the first closing. This is a determination made by the taxing authority and not in control of the Sponsor. Said amount is to be paid by Purchaser. Alternatively, the Sponsor may place in escrow, in the name of Board of Managers, an amount equal to the real estate taxes attributable to the unsold Units for such six (6) month period and may collect at each closing the estimated amount of taxes attributable to such Unit for the balance of the six (6) month period. The Board of Managers will pay the real estate taxes from the escrow account when taxes are due and payable and either the Sponsor or the Board of Managers will be entitled to reimbursement from Unit owners to the extent of the actual assessment. Until the Units are separately assessed, all post-closing amendments will disclose the amount of the funds deposited in escrow for the payment of the real estate taxes. See Section XXI of the Offering Plan.

44. There shall be one 829 sq.ft. Common Element “Recreation Space” on the 2nd floor, accessible to all Units via the common corridor, to be finished as a gym by Sponsor; the maximum number of occupants permitted in the common 2nd floor gym is

17 persons. For detailed list of gym equipment see Description of Property Report in Part II of the Offering Plan. There shall be one exterior common "Recreation Space" on the second floor terrace. No recreational furnishing or equipment shall be provided by the Sponsor at the terrace.

45. Purchaser shall not place any sign anywhere on the Unit or Property at any time. Further, Purchaser shall not place an advertisement for the sale of a Unit in any newspaper or other publication or media, or list a Unit with any real estate broker prior to Closing. Such action will constitute a material breach of the Purchase Agreement entitling Sponsor to retain monies paid on account of the Purchase Agreement plus the cost of Extras as liquidated damages.

46. Unless specifically agreed to by Sponsor in writing, Purchaser shall not visit the Unit or any other portion of the construction site, and shall only have the right to visit the Sponsor's sales office (the "Sales Office"). Any unauthorized visits to the construction site (or Building) by Purchaser are subject to a charge by Sponsor of $500 per visit, which Purchaser agrees to pay Sponsor within ten (10) days of billing thereof.

47. The Board's collection of Common Charges will be in an amount necessary to carry out the duties of the Board of Managers and such Common Charges shall be paid by the Unit Owners and the Sponsor as Owner of the unsold Units in accordance with the Common Interest set forth herein.

48. Local Law 11 or 1998 (LL 11/98) mandates the periodic inspection of the exterior walls and appurtenances of buildings greater than six stories in height. A newly constructed building is required to file a FISP report five years after the initial Temporary Certificate of Occupancy (TCO) was issued. An owner must comply with the first filing deadline for that property that occurs after the five-year TCO milestone has been reached. As the TCO for this property is expected in 2024, FISP inspections and filings will not be required during the 9th cycle.

The FISP inspection covers the building envelope and appurtenances of all facades taller than six stories, including parapets; balconies; railings; fire escapes. Hands-on facade inspections, which can be conducted by industrial rope access, motorized scaffolds, and boom lifts, are required along street and public-right-of-way facing facades.

Buildings are filed as Safe, Safe With a Repair and Maintenance Program (SWARMP), or Unsafe. A Safe building needs no further action. A SWARMP building must be repaired in the time frame established by the Qualified Exterior Wall Inspector or QEWI in the report. Unsafe buildings must have a sidewalk shed installed immediately and be repaired within 90 days, although owners can request extensions from the DOB as long as adequate safety measures are in place to protect the public.

Inspections and corresponding repair cost and management of said project are the responsibility of ownership or the collective Condominium owners in 179 20th Street

Condominium. Its common practice for a Condominium to hire a managing agent or owners' representative to over see the FISP project in its entirety. On a newly constructed property or unit cost in 8-10 years from now, it is estimated inspection cost in today's dollars would cost anywhere between $40 - $60,000, which includes the QEWI inspection, report, and submission, as well as scaffolding contractor for inspection drops.

49. Purchasers are advised that in New York City, newly constructed and newly renovated buildings are sometimes offered as condominium projects without a final certificate of occupancy ("FCO") covering the entire building but with only a temporary certificate of occupancy ("TCO"), and sometimes with several successive temporary certificates of occupancy. Certificates of occupancy are generally governed by Section 301 of the New York Multiple Dwelling Law and local building codes and rules. Both TCOs and FCOs are issued by the New York City Department of Buildings ("DOB"). A TCO is intended to indicate that the property conforms substantially to the DOB approved plans and specifications, and to the requirements of all applicable laws, rules, and regulations for the uses and occupancies specified in the TCO. No change of use or occupancy shall be made unless a new certificate of occupancy is issued. All TCOs have an expiration date. A TCO typically expires 90 days after the date of issuance. When a TCO expires and is not renewed, it may be difficult or impossible to buy insurance, refinance, or sell units. In New York City, it is common for sponsors to commence unit closings when some or all units are covered by a TCO rather than a FCO. Sponsor anticipates this scenario may occur. Sponsor and its principals will undertake the responsibility for extending each TCO received prior to expiration thereof, and ultimately for obtaining a FCO covering the entire building. However, Sponsor and its principals make no representation or guarantee that DOB will issue the FCO within two years, which is the timeframe anticipated by the Multiple Dwelling Law for issuance of a FCO. NOTWITHSTANDING THE FOREGOING, SPONSOR AND ITS PRINCIPALS ARE OBLIGATED TO PROCURE THE FINAL CERTIFICATE OF OCCUPANCY FOR THE ENTIRE BUILDING, AND SHALL EXERCISE BEST EFFORTS TO OBTAIN THE FCO WITHIN SUCH TWO YEAR PERIOD WHILE KEEPING THE TCO CURRENT. Unit owners and the Board of Managers shall be obligated to cooperate with and refrain from obstructing sponsor in these undertakings.

Buyers are advised to visit the DOB website for further recommendations when purchasing a unit in a building that does not have a FCO. A Factsheet on Certificates of Occupancy is available on the DOB website at:

http://www.nyc.gov/html/dob/downloads/pdf/co_factsheet.pdf

50 Building is not located within Flood Zone, and not within A New York City Designated Coastal Zone. There is no danger of flooding due to water table or overflow from other bodies of water. No potential for mudslides or erosion is anticipated.

51. There are no lot line windows.

52. In view of the fact the Condominium will consist of a Building containing more than five (5) stories the Housing Merchant Implied Warranty Law contained in Article

36-B of the General Business Law is not applicable. Notwithstanding said fact, the Sponsor will correct any defect in the construction of the Unit or in the installation or operation of any mechanical equipment therein due to materials or improper workmanship at variance with the plans and specifications identified in the offering plan and set forth in the architects and/or engineers property description report(s), as may have been changed by Sponsor from time to time provided that it is notified of such defect in writing by certified mail within one (1) year from the date of Closing of Title to the Unit in which the alleged defect exists ("Limited Warranty"). If a defect occurs in an item, which is covered by this warranty, the Sponsor or Sponsor's contractors will (a) repair or (b) replace the item. The choice between repair or replacement is strictly the Sponsors.

Regardless of any limitations in the warranty or in this Offering Plan, Sponsor's obligation cannot go below the duty to construct the premises in accordance with all applicable codes, filed plans and specifications identified in the offering plan, as same may be amended, and locally accepted building practices for items which are not covered by codes. Any conflicts between the disclaimers and the Sponsor's obligation to construct the premise in accordance with all applicable codes and filed plans and specifications identified in the offering plan, shall be resolved in favor of the latter. Any exclusion or modification that does not meet or exceed a relevant, specific, standard of the applicable building code, or in the absence of such standard, a locally accepted building practice, shall be void as contrary to public policy.

53. Each Residential Unit shall have a laundry area which will include a stacked washer and electric ventless dryer provided by the Sponsor.

54. There shall be no parking in the Condominium.

55. It is not anticpated the Condominium will enter into an agreement for legal fees at this time; therefore, there is no amount budgeted, in Schedule B, for legal fees. It is possible that the Common Charges may increase or a special assessment may be imposed if the Condominium Board does need incur legal fees in the future.

56. The Condominium budget includes an annual Reserve Fund in the amount as reflected in Schedule B. Such sum will be deposited into a separate reserve fund account. Prospective Purchasers should refer to Schedule B for a more detailed explanation of the Reserve Fund. During the period Sponsor is in control of the Board of Managers, the Reserve Fund line item will not be used to reduce the estimated Common Charges. Additioanlly, at closing, Sponsor will collect an amount equal to two (2) months Common Charges from each Purchaser to be paid to the Condominium as initial working capital. While Sponsor is in control of the Board of Managers the working capital funds will not be used to reduce the Common Charges. See Section XXV and XXVI of the Offering Plan.

57. New York City Records and New York State Records indicate the presence of hazardous materials and/or environmental restrictions on the property. The Notice to Proceed under OER Project Number 21EHAZ269K was granted on January 6, 2022. All

site clean up activities we completed and on 12/12/2023 OER issued a Final Notice of Satisfaction indicating that “the site achieved unrestricted use cleanup for Hazardous Materials. No further hazardous materials action is required at this site”. A copy of the letter is attached as an exhibit to the Description of Property Report, Schedule G in Part II of the Plan. As the site achieved unrestricted cleanup, No further monitoring/ remediation/inspections will be required in association with this new building. See also Description of Property and Specifications, Architect Report, in Part II of the Offering Plan.

58. Should Purchaser bring an action against Seller in any court of proper jurisdiction (including small claims court), the Purchase Agreement contains a clause requiring that disputes regarding the disposition of deposits, down payments, or advances received by Sponsor be submitted to arbitration. The arbitration forum shall be the American Arbitration Association. Purchasers shall be required to bear the costs of any arbitration, including compensation of the arbitrator(s), if Sponsor is the prevailing party. Additional details, if any, concerning the arbitration clause, may be found in the Procedure To Purchase Section of the Plan and Purchase Agreement.

Purchaser and Seller hereby waive trial by jury in any action, proceeding or counterclaim arising out of this Purchase Agreement, provided such waiver is not prohibited by any laws of the State of New York. Any action or proceeding brought by either party hereto against the other, directly or indirectly, arising out of this Purchase Agreement, shall be instituted in a court in New York County and all motions in any such action shall be made in New York County. If arbitration is used to resolve a dispute herein, the arbitrator will be an independent third party not related to any party in the dispute.

Disputes regarding the disposition of deposits, down payments, or advances received by Sponsor shall be submitted to arbitration. The Purchase Agreement requires arbitration of disputes concerning the disposition of escrowed funds. Purchaser should be advised of the following:

1) the arbitrator will be neutral and independent of the Sponsor and its principal(s);
2) the arbitration forum shall be the American Arbitration Association and the arbitrator selected shall be agreed upon by the parties;
3) the arbitration will take place in the County of New York, State of New York;
4) the parties to the Purchase Agreement are giving up the right to bring suit in court, including the right to a trial by jury, concerning disputes over the disposition of escrowed funds, except as provided by the rules of the arbitration forum in which a claim is filed;
5) arbitration awards are generally final and binding, and that a party’s ability to have a court reverse or modify an arbitration award is very limited, see New York Civil Practice Law and Rules § 7511;
6) the ability of the parties to obtain documents, witness statements and other discovery may be more limited in arbitration than in court proceedings;
7) the arbitrators may not have to explain the reason(s) for their award;

8) the rules of some arbitration forums may impose time limits for bringing a claim in arbitration;
9) New York law does not authorize the filing of a notice of pendency based on ongoing arbitration proceedings, unlike litigation;
10) the rules of the American Arbitration Association may be found at: www.adr.org/Rules;
11) Purchasers shall be required to bear the costs of any arbitration, including compensation of the arbitrator(s), if Sponsor is the prevailing party. Additional details, if any, concerning the arbitration clause, may be found in the procedure to purchase section of the plan and Purchase Agreement; and
12) that the deposit shall not be released from escrow until at least 90 days has elapsed from the issuance of a final arbitration award (see CPLR § 7511). If the purchaser brings a proceeding pursuant to CPLR § 7511 to vacate the award, the funds must remain in escrow until that proceeding is finally adjudicated.

59. Rental of a Residential Unit in the Condominium is not currently subject to any local or state regulation and is not subject to a right of first refusal by the Board of Managers.

60. Sponsor will be applying for an ICAP abatement; however, there will be no ICAP Abatement for the first tax year, and therefore Schedule A real estate tax estimates do not include ICAP abatements. The ICAP program has replaced the Industrial and Commercial Incentive Program (ICIP) in New York City. The Industrial and Commercial Abatement Program (ICAP) reduces a portion of the increase in real property taxes due to new construction, modernization or rehabilitation of industrial/commercial buildings, by providing up to a maximum of 25-year property tax abatements for qualified projects.

61. The number of Board Members will be three (3) during the Sponsor Control Period and be increased to five (5) after the first meeting of Unit Owners.

62. **The purchase of a Condominium Unit has many significant legal and financial consequences. Purchasers are advised that executing a purchase agreement that includes the foregoing provisions may impact the Purchaser's ability to close on her/his unit in the time frame originally contemplated in the purchase agreement and may limit the Purchaser's remedies for any such delay in the closing date. The Attorney General strongly recommends that Purchasers consult with their attorneys regarding any risks associated with executing a purchase agreement containing the foregoing provision prior to executing the purchase agreement. See Section I of the Offering Plan.**

179 20TH STREET CONDOMIUNIUM

PLAN OF CONDOMINIUM OWNERSHIP

I. INTRODUCTION

This is an Offering Plan (the "Plan") for the sale of twenty-six (26) Residential Units (the "Residential Units"), two (2) Commercial Units (the "Commercial Units" or "Non-Residential Units") and one (1) Community Facility Unit (the "Community Facility Unit" or "Non-Residential Unit") in a Condominium to be known as 179 20th Street Condominium, located 179 20th Street, Brooklyn, New York 11223.

The purpose of the Plan is to set forth all material terms of the offer for the benefit of Prospective Purchasers.

The Plan may be amended at any time and from time to time provided that the amendment is duly filed with the Department of Law of the State of New York and is served on Purchasers and Residential Unit Owners. Amendments will be served on all offerees as defined in section 20.1(d) of this Part.

A Declaration submitting the property to Article 9-B of the Real Property Law of the State of New York (hereinafter referred to as the "Condominium Act") and By-Laws will be recorded prior to conveyance of title to the first Residential Unit by the Sponsor. The property will be subject to the Condominium Act. The Declaration and By-Laws will be substantially similar to those set forth in this Offering Plan and will not be changed so as to adversely affect the Purchaser. This Offering Plan and the accompanying documentation should be carefully studied by Prospective Purchasers and their attorneys prior to the purchase of a Residential Unit. The Condominium is subject to and complies with the New York Condominium Act.

The Sponsor of the Offering Plan is 651 4th Ave, LLC. Sponsor acquired the property by deed dated January 6, 2020. The prior use of the property was an industrial building.

New York City Records and New York State Records indicate the presence of hazardous materials and/or environmental restrictions on the property. The Notice to Proceed under OER Project Number 21EHAZ269K was granted on January 6, 2022. All site clean up activities we completed and on 12/12/2023 OER issued a Final Notice of Satisfaction indicating that "the site achieved unrestricted use cleanup for Hazardous Materials. No further hazardous materials action is required at this site". A copy of the letter is attached as an exhibit to the Description of Property Report, Schedule G in Part II of the Plan. As the site achieved unrestricted cleanup, No further monitoring/ remediation/inspections will be required in association with this new building. See also Description of Property and Specifications, Architect Report, in Part II of the Offering Plan.

The Sponsor will be the owner of the Non-Residential Units until the Sponsor conveys the Unit to a third party, upon a sale of same. The Non-Residential Unit Owners will be responsible to pay Common Charges in accordance with such Unit Owner's percentage of Common Interest, or any special allocation of Common Expenses allocated to said Units. The Common Charges payable by the Non-Residential Unit Owners are sufficient to cover the expenses fairly attributable to such Units.

Sponsor will endeavor in good faith to market and sell the Units in the Condominium, however, Sponsor is retaining the unconditional right to rent rather than sell the units after consummation of the Offering Plan. Because Sponsor is retaining the unconditional right to rent rather than sell the Units this Plan may result in the creation of a condominium in which a majority of the Units are not owned by owner-occupants or investors who are unrelated to the Sponsor. Due to the fact Sponsor is not limiting the conditions under which it will rent rather than sell Units, there is no commitment to sell more Residential Units than the fifteen (15%) percent necessary to declare the plan effective (4 Residential Units) and owner-occupants may never gain effective control and management of the Condominium. In the event Sponsor makes a bulk sale of all or some of its unsold Units, the transferee successor Sponsor will be bound by Sponsor's representations regarding its commitment to sell Units.

There Residential portion of the Condominium is a mix of 1 bedroom/1 bath, 2 bedroom/2 bath and 3 bedroom/2 1/2 bath Residential Units. See Schedule G for a detailed description of Units. The Closing of Title to the first Residential Unit is estimated to occur on or about January 1, 2025, subject to weather conditions and other factors beyond Sponsor's control. The land and all improvements to be erected thereon are hereinafter referred to as the "Community", the "Condominium" or the "Development".

Each Residential Unit shall have a laundry area which will include a stacked washer and electric ventless dryer provided by the Sponsor. There shall be no parking in the Condominium. There shall be a package room located at the residential lobby. There shall be a bicycle room in the cellar which shall accommodate a minimum of 13 bicycles and is intended fror Residential Unit Owners only. Use of the bicycle spaces shall be on a first come first serve basis. The common storage room in the cellar shall be used for general building maintenance and storage only; not for residential unit owners.

Sponsor has obtained financing (the "Building Loan") from Preferred Bank, a federally charged savings association ("Lender"), having an address at 601 South Figueroa Street, 48th Floor Blvd., Los Angeles, CA 90017, which has enabled Sponsor to purchase and update the Development. After the recording of the Declaration and before the closing of title to the first Unit, any Building Loan mortgage will be satisfied or released, such that the lender will set a release price for Unit so that Sponsor can pay-off such amount of the underlying mortgage with the sale of the Unit. In addition, before the closing of title to the first Unit, all liens and mortgages affecting the Condominium shall be paid and satisfied or the Unit being conveyed and its appurtenant Common Interest shall be released therefrom by partial release duly recorded. In order to obtain partial releases, the Lender will require that the Sponsor pay a release price on the sale of each Unit, until the loan is repaid in full. Such minimum release price shall be determined prior

to the closing of a Unit and be based on the total outstanding loan at that time. This portion of the loan will not be added to the Purchase price, but rather Sponsor may use the proceeds from such sale to pay towards the underlying mortgage. Therefore, there will be no resulting costs from Sponsor's Building Loan added to Purchaser's individual mortgage, and no delay to the closing of title to a Unit due to the underlying mortgage. Lender has not placed any other restrictions on the marketing, selling, or renting of units other than stated hereinabove.

Purchaser shall not be obligated to pay any adjournment fee as a result of a delay caused by any assignment/consolidation of Sponsor's construction loan. The terms of the Construction Loan contemplate the project as a "for-sale" condominium project. Sponsor may declare the Plan effective by selling a minimum of fifteen (15%) percent (four (4)) of the Residential Units being offered for sale.

At the time of conveyance of the first Unit, each mortgagee will either:

(i) consent to the formation of a condominium and acknowledge that its lien will be limited to unsold condominium units;
(ii) subordinate the lien of its mortgage to the declaration of condominium; or
(iii) release its lien on the condominium unit being conveyed and its interest in the common elements.

There will be no steps needed to be undertaken by Purchaser, as previously stated, Sponsor will work directly with lender and pay a release price, which price shall not affect purchaser or Purchaser's financing, if any.

Purchasers should note, in the event Sponsor seeks an assignment of a portion of the Building Loan to Purchaser's mortgage lender, If necessary to obtain a mortgage tax credit, such severance and assignment would not result in any additional risk or cost to the Purchaser. Sponsor will initiate any severance and assignment transaction only after financing has been procured by Purchaser. Furthermore, should this transaction fail to take place and result in the loss of Purchaser's finnacing commitment, then Purchaser will be afforded an opportunity to obtain new financing, if Purchaser so elects.

Purchaser shall not place an advertisement for the sale of the Unit in any newspaper or other publication or media, or list the Unit with any real estate broker prior to Closing. Such action will constitute a material breach of the Purchase Agreement entitling Sponsor to retain monies paid on account of the Purchase Agreement plus the cost of Extras as liquidated damages.

As in the ownership of a private one-family home, the Purchaser of a Unit in a Condominium (the "Unit Owner") owns the Unit in fee simple absolute and is entitled to exclusive possession of the Unit. Each Purchaser will also own an undivided interest in and right to use the General Common Elements and an exclusive right to use any Limited Common Elements that pertain to the individual Unit or Units. All Unit Owners will own in common the roof and all of the land and improvements located outside of the Units. Any portion of the exterior facade that is included in the measurement of a Residential Unit

will be the responsibility of the Condominium to maintain, repair and replace as necessary. All portions of the exterior facade that are not included in the measurement of a Residential Unit will be a General Common Expense of the Condominium.

The square footage of a Unit set forth in the floor Plans, Schedule A to the Offering Plan and Schedule B to the Condominium Declaration, are approximate and are based upon the following method of tabulation: each Unit consists of the area measured horizontally approximately to the outside face of the curtain/glass wall at the exterior walls of the building and approximately to the non-unit side of the walls and partitions (dividing the units from corridors, stairs and mechanical spaces). Dimensions shall be to the centerline when a partition divides two units. As such the areas are not based upon measurements from interior surfaces of interior walls, and the actual, usable, floor area comprising the Residential Unit is substantially less than the area listed in Schedule A. Any Common Element located within a Unit will not be considered a part of such Unit. As such the areas are not based upon measurements from interior surfaces of interior walls, and the actual, usable, floor area comprising the Residential Unit is substantially less than the area listed in Schedule A.

Any equipment or fixtures described in the Offering Plan as being part of a Residential Unit are included in the offering prices set forth herein.

Any doors or windows which open from the Unit or area appurtenant to the interior of the Unit shall be deemed part of the Unit. No Unit Owner shall be deemed to own the supporting columns, pipes, wires, conduits or other public lines running through the Unit which are utilized for or serve more than one (1) Unit.

The purpose of the Plan is to set forth all the terms of the offer for the benefit of prospective Purchasers.

All portions of the Condominium, excluding the Units, are Common Elements of the Condominium. The Common Elements are divided into General Common Elements for use by all Unit Owners and Limited Common Elements which are Common Elements irrevocably restricted in use to specified Residential Units and Residential Unit Owners.

The Common Elements are described as follows:

A. General Common Elements – General Common Elements are those shared by all Unit Owners and include all portions of the Condominium except for the individual Units and the Limited Common Elements (irrevocably restricted in use to specified Units or Unit Owners) and include without limitation the following:

1. The land on which the Condominium is erected and all other land within the boundaries of the Property;

2. The roofs of the Building, excluding and Limited Common Elements;

3. All foundations, footings, columns, girders, beams, supports, floor

slabs and ceilings that are not part of a Unit and any interior load bearing walls that are not part of a Unit and that service the entire Building;

4. All stairs, stairways, common hallways which are not located wholly within a Unit and entrances and exits to and from the Condominium other than entrances to the individual Units which service the entire Condominium.

5. All improved and unimproved areas of the Condominium located outside the boundaries of the Units;

6. All central and appurtenant installations in the Common Elements for services such as power, light, telephone, television, gas, hot and cold water and heat (including all pipes, ducts, wires, chutes, cables and conduits used in connection therewith located in the Common Elements) and all other mechanical equipment spaces that service the entire Condominium;

7. All sewer pipes and drainage pipes and facilities that service the entire Condominium;

8. All mechanical equipment, refuse rooms, utility meters, storage areas, if applicable, that service the entire Condominium;

9. Any heating, cooling or other mechanical system located in the Common Elements servicing the entire Condominium;

10. All other parts of the Condominium and all apparatus and installations existing in the Building or Property for common use or necessary or convenient to the existence, maintenance or safety of the entire Condominium.

B. Restricted/Limited Common Elements – Certain portions of the Common Elements are irrevocably restricted in use to specified Units or Unit Owners, subject to the right of the Boards of the Condominium to enter upon any restricted area for maintenance, repair or improvement of a Unit or the Common Elements and subject to the Rules and Regulations of the Board. Said irrevocably restricted Common Elements are also referred to as a Limited Common Element. Any portion of the Common Elements which is not restricted in use may be used by any Unit Owner. The following are descriptions of the irrevocable restricted Limited Common Elements:

1. Residential Restricted Common Elements – Residential Restricted Common Elements are those shared by all Residential Unit Owners and include all portions of the Residential Area of the Condominium except for the individual Units and the Residential Unit Restricted Common Elements (irrevocably restricted in use to a specified Unit(s) or Unit Owner(s) and include without limitation the following:

(a) Any portion of the roofs that service only the Residential Area of the Condominium;

(b) All foundations, footings, columns, girders, beams, supports, floor slabs and ceilings that are not part of a Residential Unit and any interior load bearing walls that are not part of a Residential Unit and that service only the Residential Area of the Condominium;

(c) All parts of the exterior walls and facades that are for the exclusive use of the Residential Area of the Condominium;

(d) All stairs, stairways, common hallways which are not located wholly within a Residential Unit and entrances and exits to and from the Condominium other than entrances to the individual Residential Units which service solely the Residential Area of the Building;

(e) All improved and unimproved areas of the Condominium located outside the boundaries of the Residential Units that service the Residential Area of the Condominium;

(f) All central and appurtenant installations in the Common Elements for services such as power, light, telephone, television, gas, hot and cold water and heat (including all pipes, ducts, wires, chutes, cables and conduits used in connection therewith located in the Common Elements) and all other mechanical equipment spaces that service only the Residential Area of the Condominium;

(g) All sewer pipes and drainage pipes and facilities that service only the Residential Area of the Condominium;

(h) All mechanical equipment, mechanical and equipment rooms, refuse rooms, utility meters, utility rooms, meter rooms, storage areas, if applicable, that service only the Residential Area of the Condominium;

(i) Any heating, cooling or other mechanical system located in the Common Elements servicing only the Residential Area of the Condominium;

(j) Any intercom system that service the Residential Units exclusively;

(k) The two (2) elevators serving floors the Residential Area;

(l) The bicycle storage area and storage room located on the cellar level;

(m) The residential lobby and bathroom located on the 1st floor;

(n) The recreation space and recreation roof terrace located on the 2nd floor;

(o) All other parts of the Residential Area of the Condominium and all apparatus and installations existing in the Residential Area of the Condominium or Property for common use or necessary or convenient to the existence, maintenance or safety of the Residential Area of the Condominium.

The Residential Restricted Common Elements servicing the Residential Units shall be maintained, repaired and replaced by the Residential Unit Owners. The cost of any such maintenance, repair and/or replacement shall be allocated to all Residential Unit Owners based upon their Residential Percentage of Common Interest, as set forth in Schedule B-1 to the Declaration. Although the cost of repairs and replacements to Residential Restricted Common Elements shall be borne by the Residential Unit Owners, the Board shall be charged with performing all maintenance, repairs and replacements. Notwithstanding the foregoing, the cost for maintenance, repair and/or replacement of Residential Restricted Common Elements that are part of the structural components serving the entire Condominium will be borne by all Unit Owners according to their percentage of Common Interest in the Condominium.

2. Limited Common Elements – Residential Unit Limited Common Elements are irrevocably restricted in use to a specific Unit or specific Units. The following are descriptions of irrevocable Limited Common Elements:

(a) Terraces appurtenant to Units 2B, 3B, 3C, 4A, 4C, 5B, 5C, 6A, 7B, 7C, 8A, 8C, 9A, 9B, 10A, 10B, 11A and 11B;

(b) Any heating, cooling or other mechanical system servicing an individual Residential Unit that is located in or on the Common Elements; and

(c) All apparatus, installations, systems equipment and facilities in the Common Elements (including pipes, wire, ducts, vents, cables, conduits and lines) which will serve or benefit a Residential Unit exclusively.

All general maintenance, repairs and replacements of the balconies and terraces that are Limited Common Elements, including cleaning, snow removal and all repairs not structural in nature (including the repair of leaks and the repair or replacement of the surface of the balconies or terraces), shall be the responsibility of the Unit Owner whose balcony or terrace is a Limited Common Element of their Unit. Although the cost of repairs and replacements to Limited Common Element shall be borne by the Individual Unit Owner, the Board shall be charged with performing all repairs and replacements at the Unit Owners sole cost and expense.

C. Provisions Applicable to the Non-Residential Units - Certain Common Elements, as detailed below in items (a) through (b), which service a Non-Residential Unit, shall be maintained, repaired and replaced by the Condominium Board and the cost of any such maintenance, repair and/or replacement, shall be allocated to the Commercial Unit Owners based upon their Non-Residential Percentage of Common Interest.

(a) The exterior entryways and doors that are used to access a Non-Residential Unit; and

(b) The glass storefront window systems appurtenant to a Non-Residential Unit.

D. Provisions Applicable to All Common Elements -

1. The Common Elements shall remain undivided and no Unit Owner shall bring any action for partition or division unless otherwise provided by law.

2. The Common Elements are not subject to partition nor are they severable from the Units except in accordance with the Real Property Law.

3. The percentage of the undivided interest in the Common Elements established herein shall not be changed except with the consent of all of the Unit Owners affected expressed in a duly recorded amendment to this Declaration.

4. The undivided interest in the Common Elements shall not be separated from the Units to which it appertains and shall be deemed conveyed or encumbered with the Units even though such interest is not expressly mentioned or described in the conveyance or other instrument.

The balconies and terraces are not permitted to be used for storage of any items and are not permitted to be enclosed.

A Unit Owner is required to pay monthly Common Charges assessed by the Board for the operation and maintenance of the Condominium pursuant to Sections 339(i) and (m) of the New York Condominium Act. The percentage of Common Interest determines the amount a Residential Unit Owner will pay for Common Charges, based on the Schedule B. The Non-Residential Unit Owners, who will receive in certain instances greater or fewer services from the Condominium, will bear a properly allocated share of the expenses of the Condominium, all as described in Schedules A, and B of the Plan and Article 6 of the By-Laws. The estimated Common Charges for each Unit for the projected First Year of Condominium Operation are set forth in Schedule A. Monthly Common Charges may commence with the Closing of the first Residential Unit which is expected to occur on or about January 1, 2025, however, see Section XX of the Offering Plan as to the right of the first Board of Managers to commence the collection of Common Charges at a subsequent date. In addition, each Unit Owner is responsible for maintenance and repair to their own Unit, and all insurance coverage to their Unit.

Sponsor and/or the Board of Managers shall have the right to waive Unit Owner obligations to pay Common Charges from and after the first Unit closing for a period to be determined by the Sponsor or the Board of Managers (“Waiver Period”) provided the basic operating costs of the Condominium, including without limitation any insurance premiums and reserves by lenders (collectively, “Operating Costs”) are paid by either (i) Sponsor (“Sponsor Paid Waiver Period”) or (ii) all Unit Owners, including without limitation

Sponsor with respect to Unsold Units, according to the allocation of Common Expenses set forth in the Offering Plan ("Unit Owners Paid Waiver Period"). If the Sponsor or Board of Managers elects to waive payment of Common Charges, Sponsor shall disclose such waiver in a post-closing amendment to the Plan, which shall include (i) the expiration date of the Waiver Period and (ii) whether the Waiver Period shall be a Sponsor Paid Waiver Period or a Unit Owners Paid Waiver Period. Purchasers are advised that the Operating Costs during the Waiver Period will likely vary from month to month and that certain seasons or periods may give rise to more or different costs than other seasons or periods (e.g. seasonal increases in heating and/or cooling costs, costs in the event of a needed repair to a Common Element, etc.). Depending on the occupancy level in the Building it is anticipated that the Operating Costs will increase as the occupancy level of the Building increases. In the event the Sponsor or the Board of Managers thereafter elects to extend the Waiver Period, Sponsor shall (a) notify Unit Owners of such extension at least thirty (30) days prior to the previously disclosed expiration date of the Waiver Period and (b) amend the Plan to disclose the new expiration date of the Waiver Period. Sponsor shall additionally notify Unit Owners of the expiration of the Waiver Period at least thirty (30) days prior to such expiration. Upon commencement of collection of Common Charges from all Unit Owners, there will not be a Special Assessment for any expense set forth in the approved budget for which Common Charges were not collected during the Waiver Period. The Board of Managers shall remain obligated to update the budget in accordance with the terms of the Plan and Sponsor will remain obligated to update certified budget and audited/certified financial statements. Purchasers should note that, during any Waiver Period (regardless whether the Sponsor Paid Waiver Period or the Unit Owners Paid Waiver Period), Unit Owners will remain responsible for (in addition to their proportionate share of Operating Costs, if applicable) all individual Unit expenses, including without limitation (as applicable) real estate taxes on the Unit, mortgage payments under a loan obtained to finance the purchase of the Unit, the cost of electricity supplied to the Unit which will be separately metered and payable either directly to the utility company or to the Board of Managers for payment to the utility company, the cost of any insurance which the Unit Owner obtains for the Unit and the cost of interior repairs and decorations to the Unit.

Until title to a Unit has passed to a Purchaser, the Sponsor will pay such Common Charges and Special Assessments as are assessed by the Board on Units, built or unbuilt, to which title has not passed. Once title has passed to a Purchaser, the Purchaser will be responsible for all costs, including all Common Charges associated with the Unit. No Unit can be sold without a simultaneous sale of the undivided interest in the Common Elements.

A Unit Owner, upon acquiring title to their Unit, will be obligated to comply with the Declaration of Condominium, Condominium By-Laws and its rules and regulations and any other requirements of the Board of Managers of the Condominium. The Board of Managers has the authority to manage the Condominium and the Unit Owners have the right to vote for Members of the Board of Managers. The first Board of Managers shall consist of three (3) Members designated by the Sponsor who shall hold office and exercise all powers of the Board of Managers until the first annual meeting of the Unit Owners. Until succeeded by the Members elected at the first annual meeting of Unit

Owners, Members need not be Unit Owners; thereafter, all Members, other than designees or nominees of the Sponsor, shall be Unit Owners. The Members shall be elected or designated at the annual meeting of the Unit Owners. See Section XIX.

There is no restriction upon ownership of a Unit. Occupancy of a Residential Unit, however, may only be for residential purposes as described in Section XVIII of the Offering Plan. Units can be sold by a Unit Owner, provided that the Unit Owner is not in arrears on the payment of Common Charges (except where the payment of such unpaid Common Charges is paid by the Grantee or provided for out of the proceeds of the sale) and subject to restrictions contained in the mortgage, if any, covering their Unit. A Purchaser is free to make a gift of their Unit to anyone during their lifetime or to devise their Unit by will, or to have it pass by intestacy without any restriction. No Unit can be sold without a simultaneous sale of the undivided interest in the Limited Common Elements that pertain to the Unit.

There are no restrictions on who may purchase a Residential Unit in the Condominium except that this offer is made only to persons over eighteen (18) years of age. Each Residential Unit Owner can sell their Residential Unit to whomever they desire. Residential Unit Owners may lease their Residential Units subject to the conditions contained in Section XVIII of the Offering Plan. The Board of Managers does not have the right to approve or disapprove Purchasers. There is no limit on the number of owners or investors that may purchase Residential Units for investment, rather than for personal occupancy. As such, there may always be a substantial percentage of owners who are non-residents of the Condominium.

Any Residential Unit Owner who wishes to enter into a lease for their Residential Unit shall be required to provide the Board of Managers with a copy of the proposed lease prior to its execution. Any lease entered into must contain a provision that the Lessee is subject to the Declaration, By-Laws and Rules and Regulations of the Condominium, the provisions of Article XI, Section 2 of the Condominium By-Laws and the Deed to the Residential Unit. Failure to comply with the above shall be deemed an automatic violation of the By Laws of the Condominium. Rental of a Residential Unit in the Condominium is not currently subject to any local or state regulation and is not subject to a right of first refusal by the Board of Managers.

There is no limit on the number of Owners who may purchase for investment rather than for personal occupancy and there may always be a substantial percentage of Owners who are non-residents. Owner-occupants and non-resident Owners, including Sponsor, may have inherent conflicts on how the Condominium shall be managed because of their different reasons for purchasing, i.e., purchase as a home as opposed to an investment.

A Non-Residential Unit Owner shall have the right, without the payment of any fees or charges to the Board, to sell or lease the Non-Residential Unit without the Board having any right of first refusal to sell or lease, or to procure a third party to sell or lease, the same, and all sale or rental proceeds shall belong solely to the applicable Non-Residential Unit Owner.

The Purchase Agreement is not conditioned upon a Purchaser securing satisfactory mortgage financing. Obtaining a mortgage shall be the sole responsibility of each Purchaser. In no event will the Sponsor be obligated to return a Purchaser's down payment in the event a Purchaser is unable to obtain a mortgage. In addition, the Purchase Agreement will remain in full force and effect and Purchaser will be obligated to pay the balance of the purchase price at Closing regardless of the availability of financing. In the event a Purchaser does not Close Title to the Residential Unit as a result of their inability to obtain a mortgage, the down payment plus the cost of any custom work ordered, will be retained by Sponsor as liquidated damages. The obligations of a Purchaser under the Purchase Agreement are not condition on obtaining financing. Any prospective purchaser who executes a Purchase Agreement and does not obtain financing may lose his or her deposit if he or she is unable to otherwise raise the monies for the balance of the purchase price. Prospective purchasers who require financing are advised to consult with a lending institution before execution of a Purchase Agreement. No representation is made by the sponsor as to the availability or cost of such financing.

A Unit Owner may mortgage their Unit at any time after they acquire title to the Unit in whatever amount and under whatever terms they can obtain. Any Unit Owner may also, upon the resale of their Unit, grant a purchase money mortgage to a Purchaser of their Unit. A Unit Owner may mortgage their Unit only if all arrears for Common Charges, if any, are provided for at the closing of the mortgage.

Primary responsibility for operating the Condominium rests with the Board of Managers who is elected by the Residential Unit Owners. See Schedule J, Article III in Part II of the Plan. For information concerning Sponsor's initial control of the Board of Managers, see Section XVI of the Offering Plan.

Each Residential Unit Owner (including the Sponsor and the Board of Managers, if the Sponsor or the Board of Managers shall then own or hold title to one or more Units) shall be entitled to cast one vote for each .01% (rounded off to the nearest .01%) of Common Interest attributable to its Unit or Units, for each Board Member to be elected, in proportion to the Common Interest of all Units unless otherwise mandated by law or expressly provided for in the Declaration. Each Non-Residential Unit Owner (including the Sponsor and the Board of Managers, if the Sponsor or the Board of Managers shall then own or hold title to one or more Units) shall be entitled to cast one vote for each .01% (rounded off to the nearest .01%) of Common Interest attributable to its Unit or Units, for the Commercial Board Member to be elected, in proportion to the Common Interest of all Units unless otherwise mandated by law or expressly provided for in the Declaration, if not appointed. At the expiration of the initial term of office of each respective Member, the Member's successor shall be elected to serve a term of three (3) years. The Members shall hold office until their successors have been elected and hold their first meeting.

The Sponsor has the right to maintain a majority of the Board of Managers of the Condominium for a period ending (i) five (5) years from date of the closing of the first Residential Unit, or (ii) one hundred and twenty (120) days after the closing of ninety-five (95%) percent of all Residential Units in the Condominium, whichever is earlier. Thereafter, the Sponsor shall retain the right to designate one (1) Non-Residential

Member to the Board as a Non-Residential Owner until all Non-Residential Units are sold, which is in addition to Sponsor's right to designate a Residential Member based on Sponsor's ownership of one or more of Residential Units..

Each Unit will be taxed separately for real estate tax purposes and may be separately mortgaged. Therefore, no Unit Owner is liable for the payment of real estate taxes or mortgage payments on any other Unit. In the opinion of counsel, a Residential Unit Owner may presently be entitled to deductions for local and state income tax purposes for payments for real estate taxes applicable to their Unit, up to a maximum of $10,000 per year (inclusive of state and local taxes). In addition, provided the Unit will be the Purchaser's principal residence or one (1) other residence selected pursuant to Section 163(h)(5)(A)(i)(II) of the Internal Revenue Code of 1986 and the Tax Cuts and Jobs Act of 2017, a Residential Unit Owner may also deduct the interest on the mortgage they procure to finance the purchase of their Residential Unit, for income tax purposes, up to a maximum loan amount of $750,000. See Section XX of the Offering Plan.

Fire and liability insurance covering the General Common Elements are included with other items as part of Common Charges, but fire and liability insurance for the Purchaser's personal effects, the interior of the Unit and the Limited Common Elements for an individual Unit Owner's exclusive use must be carried by the individual Purchaser. Common Charges are levied in proportion to the interest in the "Common Elements" appurtenant to each Unit. For possible increases in Common Charges upon default in payment by a Unit Owner see Section XVIII of the Offering Plan. Each Unit Owner is responsible for the cost of their own interior repairs and decoration in their Unit after closing.

The price of the Units will include only the appliances and fixtures detailed in the Description of Property Report contained in Part II of the Plan. Installation and the cost of any upgraded appliance or appliance not provided is the sole responsibility of each Residential Unit Owner.

The prices for the Units are set forth in Schedule A. THESE PRICES HAVE BEEN SET BY THE SPONSOR ALONE AND ARE NOT SUBJECT TO APPROVAL BY THE DEPARTMENT OF LAW OR ANY OTHER GOVERNMENTAL AGENCY.

This Offering Plan contains all of the material terms of this transaction. Parts I and II along with Parts A, B, C and D of the Exhibits submitted along with the Offering Plan together constitute the entire Offering Plan. Copies of the Offering Plan and and all exhibits submitted to the Department of Law will be available for inspection by Prospective Purchasers and their attorneys, without charge and for copying at a reasonable charge at the following locations: 1) the Condominium site whenever the on-site sales office is open, 2) at the office of the Sponsor or any Selling Agent engaged by Sponsor and 3) at the New York State Office of the Attorney General, Real Estate Finance Bureau, 28 Liberty Street, New York, New York 10005.

THE PURCHASE OF A CONDOMINIUM UNIT HAS MANY SIGNIFICANT LEGAL AND FINANCIAL CONSEQUENCES. THE ATTORNEY GENERAL STRONGLY URGES YOU TO READ THIS OFFERING PLAN CAREFULLY AND TO CONSULT WITH AN ATTORNEY BEFORE SIGNING A PURCHASE AGREEMENT.

II. DEFINITIONS

The following words as hereinafter referred to shall be defined as follows:

1. “Board of Managers” - The governing body of the Condominium responsible for its affairs.

2. “Board Member” or “Member” - Each individual representative elected, designated or appointed to the Board of Managers.

3. “Building” - The eleven (11) story building containing twenty-six (26) Residential Units, two (2) Commercial Units, one (1) Community Facility Unit, cellar, roof and bulkhead.

4. “By-Laws” - The document governing the operation of the Condominium.

5. “Closing” or “Close Title” or “Closing of Title” – The consummation of the sale of the Unit transferring title via a deed from the Sponsor to the Purchaser.

6. “Closing Costs” or “Closing Adjustments” or “Closing Fees” – Fees and expenses, over and above the price of the Unit incurred by the Purchaser and/or Sponsor at the Closing.

7. “Closing Date” or “Date of Closing” – The date of Closing of Title.

8. “Common Charges” – Each Unit Owner’s proportionate share of Common Expenses of the Condominium.

9. “Common Elements” – All portions of the Condominium, other than the Units. The Common Elements are divided as follows:

   (a) “General Common Elements” are Common Elements which are shared by all Unit Owners.

   (b) “Limited Common Elements” are Common Elements which are for the exclusive use of an Individual Unit Owner.

   (c) “Residential Restricted Common Elements” are Common Elements which are for the exclusive use of all Residential Unit Owners.

10. “Common Expenses” – (a) Expenses incurred by all Unit Owners for the purpose of paying costs of the Condominium in connection with the repair, maintenance, replacement, restoration or operation of, and any alteration, addition or improvement to the General Common Elements and General Residential Units Limited Common Elements; and (b) all sums designated common expenses by or pursuant to the provisions of the Condominium Act, the Declaration or the By-Laws.

11. “Common Interest” – The proportionate, undivided interest each Unit Owner has in the Common Elements.

    (a) “General Common Interest” – The proportionate, undivided interest each Unit Owner has in the General Common Elements.

    (b) “Residential Common Interest” – The proportionate, undivided interest each Residential Unit Owner has in the Residential Area of the Condominium.

    (c) “Non-Residential Common Interest” – The proportionate, undivided interest a Commercial Unit Owner and Community Facility Unit Owner has in the Non-Residential Area of the Condominium.

12. “Community” or “Development” – As used herein is equivalent in meaning to the term “Condominium” as same is used in Article 9-B of the Real Property Law.

13. “Condominium” – 179 20th Street Condominium, which includes the Unit Owners, the Units and the Common Elements.

14. “Declaration of Condominium” - The instrument by which the property is submitted to the provisions of the Condominium Act, and such instrument as from time to time is amended, consistent with the provisions of the Condominium Act and of the By-Laws.

15. “Equal or Better” – Equal or better quality shall mean comparable or better quality as recognized by industry standards for performance, efficiency, longevity, and/or classifications, as applicable.

16. “Escrow Account” - The attorney’s account where a Purchaser’s initial deposit will be held as provided for in Section X of the Offering Plan.

17. “Escrow Agent” - The attorney or law firm overseeing the Escrow Account as provided for in Section X of the Offering Plan.

18. “Insurance Trustee” - a person, firm or corporation selected from time to time, on resolution of the Board, whose duties include the receiving, holding and disbursing of proceeds of policies of insurance.

19. “Lender” or “Construction Lender” -The lending Institution providing Construction financing for the project.

20. “Limited Common Elements” – A Common Element appurtenant to a particular Unit or Units, the use of which is restricted to the Owners of such Unit or Units. Limited Common Elements may also be referred to as an Irrevocably Restricted Common Element.

21. “Non-Residential Area” or “Non-Residential Section” – The area of the Condominium consisting of the Non-Residential Units.

22. “Officers” – The Officers of the Condominium elected or designated by the Boards of Managers.

23. “Purchase Agreement” – The document to be executed by a Purchaser, which will obligate a Purchaser to acquire the Unit in the Condominium and which will obligate the Sponsor to sell the Purchaser the Unit in the Condominium.

24. “Purchaser” – The person(s) or entities who have entered into a Purchase Agreement to acquire a Unit in the Condominium.

25. “Residential Area” – The areas of the Buildings containing the Residential Units, Residential Restricted Common Elements and Limited Common Elements.

26. “Sponsor” - 651 4th Ave LLC, a New York limited liability company and its successors and/or assigns.

27. “Sponsor Control Period” – The time period in which the Sponsor still owns a Residential Unit in the Condominium and is entitled to appoint a majority of the members of the Board. The Sponsor Control Period shall end (i) five (5) years from date of the closing of the first Residential Unit, or (ii) one hundred and twenty (120) days after the closing of ninety-five (95%) percent of all Units in the Condominium, whichever is earlier. Thereafter, the Sponsor shall retain the right to designate or appoint one (1) Residential Member to the Board of Managers until such time as Sponsor no longer owns a Residential Unit. Additionally, while the Sponsor continues to own a Non-Residential Unit, Sponsor shall have the right to designate and/or appoint the Non-Residential Unit Member to the Board of Managers. In the event the Sponsor no longer owns a Unit in the Condominium, the Sponsor shall no longer be permitted to designate or appoint Members to the Board of Manager.

28. “Unit” - A Unit includes all the Units in the Condominium and is divided as follows:

    (a) “Residential Units”– The Units designated in the Declaration of Condominium for residential use.

    (b) “Commercial Units”– The Units designated in the Declaration of Condominium for commercial use.

    (c) “Community Facility Units”- The Units designated in the Declaration of Condominium for community facility use.

(d) “Non- Residential Units” – The Units designated as Commercial Units and/or Community Facility Units.

As used herein the terms “Residential Unit, Commercial Unit and Community Facility Unit” are equivalent to the term “Unit” in Article 9-B of the Real Property Law of the State of New York.

29. “Unit Owner” - A Unit Owner includes all the Unit Owners in the Condominium and is divided as follows:

(a) “Residential Unit Owner” - The owner of a Residential Unit.

(b) “Commercial Unit Owner” – The owner of the Commercial Unit.

(c) “Community Facility Unit Owner” – The owner of a Community Facility Unit.

(d) “Non-Residential Unit Owner” – The owner of a Commercial Unit or Community Facility Unit.

30. “Unsold Unit” - Any Unit in which title is retained by the Sponsor and any successors or assigns until such time as the same has been sold and title conveyed to a third party. It shall not include a Residential Unit which is used for personal occupancy of the Sponsor, any of its principals or any of its successors or assigns.

III. DESCRIPTION OF PROPERTY AND IMPROVEMENTS

Improvements - General Description/Topographical Features

Construction is underway and is anticpated to be completed by January 2025. The Condominium as fully developed will consist of twenty-six (26) Residential Units, two (2) Commercial Units and one (1) Community Facility Unit. The Building will contain two (2) elevators. Each Residential Unit shall have a laundry area which will include a stacked washer and electric ventless dryer provided by the Sponsor. Installation and the cost of any upgraded appliance or appliance not provided is the sole responsibility of each Residential Unit Owner. There shall be a bicycle room in the cellar which shall accommodate a minimum of 13 bicycles and is intended fror Residential Unit Owners only. Use of the bicycle spaces shall be on a first come first serve basis.

Unit Owners must notify the Managing Agent in writing when a Child or Children under the age of eleven (11) years lives or resides (even temporarily) in the Unit. Each Residential Owner shall install at Residential Owner's expense, the required Window Guards in all windows of the Unit and shall not remove them until permitted by law in any event, without the full knowledge of the Managing Agent. Pursuant to NYC Department of Health, Owners can charge a one-time fee per window guard for units, but they cannot charge tenants for window guards that were previously installed. See the Description of Property Report, Schedule G, in Part II of the Offering Plan.

There are a variety of types of Residential Units, including 1 bedroom, 1 bath Units, 2 bedroom, 2 bath Units and a 3 bedroom, 2 ½ bath Unit. There shall be Limited Common Element terraces to Units 2B, 3B, 3C, 4A, 4C, 5B, 5C, 6C, 6A, 7C, 7B, 8A, 8C, 9A, 9B, 10A, 10B, 11A and 11B. The types and number of rooms, layouts and variations of the Residential Units are set forth in the Description of Property Report in Part II of the Plan and Schedule A. The site consists of one (1) building over flat land. The prior use of the property, when purchased by Sponsor, was an industrial building.

The Building Plans are available for inspection at the Sponsor’s office.

The Residential Units, the Building containing them and all other improvements will comply with all applicable rules, regulations, laws, and other requirements of all governmental authorities having jurisdiction thereof, including those governing zoning and construction, and the Sponsor and all other persons engaged by the Sponsor in connection with this Plan have complied and will comply with all applicable laws, rules and regulations and other governmental requirements pertaining thereto. Construction of the Condominium will comply with the Building Code of the City of New York. Before the closing of title to a Residential Unit, a temporary or final Certificate of Occupancy will be issued for such Residential Unit or the Building in which it is located. At the time of the first closing of title to a Residential Unit, the construction of all Residential Units in the Building will have been partially or substantially completed.

The Condominium is not located in a designated flood zone by any local, state, or federal agency. New York City Records and New York State Records indicate the

presence of hazardous materials and/or environmental restrictions on the property. The Notice to Proceed under OER Project Number 21EHAZ269K was granted on January 6, 2022. All site clean up activities we completed and on 12/12/2023 OER issued a Final Notice of Satisfaction indicating that "the site achieved unrestricted use cleanup for Hazardous Materials. No further hazardous materials action is required at this site". A copy of the letter is attached as an exhibit to the Description of Property Report, Schedule G in Part II of the Plan. As the site achieved unrestricted cleanup, No further monitoring/ remediation/inspections will be required in association with this new building. See also Description of Property and Specifications, Architect Report, in Part II of the Offering Plan.For additional information, Purchasers should see Description of Property and Specifications, Architect Report, in Part II of the Offering Plan.See Description of Property and Specification Report in Part II.

Recreation Area

There shall be one 829 sq.ft. Common Element "Recreation Space" on the 2nd floor, accessible to all Units via the common corridor, to be finished as a gym by Sponsor; the maximum number of occupants permitted in the common 2nd floor gym is 17 persons. For detailed list of gym equipment see Description of Property Report in Part II of the Offering Plan. There shall be one exterior common "Recreation Space" on the second floor terrace. No recreational furnishing or equipment shall be provided by the Sponsor at the terrace.

Construction Data for Residential Units and Common Elements

The Residential Units and Common Elements will be constructed in the manner set forth in the Building Plans and specifications identified in the Offering Plan and as filed with Building Department of the City of New York and any amendments thereto, which Plans will not be changed so as to materially adversely affect the Residential Unit Owners. For a detailed description see Schedule G in Part II of the Plan.

Construction of the Building is not yet complete and closing of title to the first Residential Unit is expected to occur in January 2025, barring any strikes, material shortages, acts of God, sales activity or other unforeseen delays beyond the control of the Sponsor. Completion of the balance of the Residential Units and the Common Elements of the Condominium is expected within one (1) year thereafter barring any strikes, material shortages, acts of God, sales activity or other unforeseen delays beyond the control of the Sponsor. Sponsor's time to perform such obligation or undertaking shall be tolled for the length of the period during which such performance was excused if Sponsor's time to perform such obligation or undertaking is tolled pursuant to this provision, Purchaser's time to perform shall be equally tolled. Sponsor cannot limit any rights which the Purchaser may have pursuant to Art. 23A of the GBL, NYCRR, and the Offering Plan, except as determined in a final decision or order by a court of competent jurisdiction or any governmental agency or by executive order to which Purchasers may be entitled. **Purchasers are specifically advised that the timing of the closing of title to the Unit may be significantly delayed in the event that Sponsor exercises its tolling rights under the foregoing Force Majeure provision. The Attorney General**

recommends that Purchasers consult with their attorneys as to: (i) whether there exists a final decision or order by a court of competent jurisdiction or any governmental agency, or executive order that impacts the timing of Purchaser's obligations under the Purchase Agreement; and (ii) any risks associated with executing a Purchase Agreement containing the foregoing Force Majeure provision prior to executing the Purchase Agreement.

Easements

Each Unit Owner will have an easement in common with all other Unit Owners for the use, maintenance and repair of all pipes, wires, conduits and public utility lines located in the Common Elements, including any Limited Common Elements, or located in other Units and servicing the Unit Owner's Unit. Each Unit will have an easement of support from all structural members (including, but not limited to, columns, footings, bracings, foundations, slabs, and exterior walls) supporting or serving the Building and any replacements thereof and additions thereto and an easement of necessity, and each Unit will be subject to an easement of support and necessity in favor of all other Units and the Common Elements. Further, each Unit Owner will have an easement for the continuance of any encroachment by their Unit on any adjoining Unit or Common Element now existing or which may come into existence hereafter as a result of the settling of the Building or repair or alteration of the Unit by the Board of Managers, after damage by fire or other casualty or as a result of condemnation or eminent domain proceeding, or by reason of an alteration made by the Board to the Common Elements so that any such encroachment may remain undisturbed so long as the Unit stands. Each Unit will be subject to such encroachments and easements in favor of all other Units. The Board of Managers, its agents and employees shall have a right of access to the Units and the Common Elements (irrespective of the restricted nature of such Common Element) to inspect, maintain or repair the Common Elements or to make repairs to the Unit to prevent damage to the Common Elements or any other Unit.

Allocation of Common Interest

The Common Interest of the Condominium establishes the Unit Owners' percentage of ownership in the Common Elements and percentage of liability for the payment of Common Charges. Each Unit Owner has the Percentage of Common Interest ("PCI") in the Condominium set forth on Schedule A. Such allocation has been made based upon floor space, subject to the location of such space and the additional factors of relative value to other space in the Condominium, the uniqueness of the Unit, the availability of Common Elements for exclusive or shared use, and the overall dimensions of the particular Unit. Said method of determining the Percentage of Common Interest in a condominium complies with and is pursuant to Section 339-i (1) (iv) of the Real Property Law of the State of New York.

Parking Facilities

The Condominium will not contain any parking.

Status of Construction

It is anticipated the building will be substantially completed in January 2025.

IV. LOCATION AND AREA INFORMATION

Location and Acreage

The Condominium is located at 179 20th Street, Brooklyn, Kings County, New York 11232. Access to the Condominium is on located on the east corner of 4th Avenue and 20th Street. The property is zoned R8 Zone with EC-1 and C2-4 Zoning overlaysas esignated on Map number 16d of the 2019 Zoning Resolution. Pursuant to the New York City zoning code, the lawful uses permitted in the Non-Residential include retail, ambulatory and other health care uses, child care/day care uses, educational uses and any other use that may be permitted by the City of New York. Notwithstanding the foregoing, the Non-Residential Units shall not be used for any illegal uses or for the following uses: pornography stores, drug treatment facilities or homeless shelters.

Area Information

Located between 4th Avenue and 5th Avenue, the Condominium is four blocks south of the Prospect Avenue subway station,which is serviced by the R train. There is also the Long Island Rail Road with access to the east and west. Public transportation is readily accessible.

Atlantic Terminal Mall is a multi-level center with a variety of stores and several dinining options located a few minutes away..

Primary fire protection is provided by the FDNY Ladder 201/Ladder 114 Battalion 40. The nearest US Post Office is located at 775 4th Avenue, Ste. 2, Brooklyn, New York 11232. The nearest police station is the 72nd Precinct, 830 4th Avenue, Brooklyn, New York 11232.

The City of New York provides police, fire, sanitation, snow removal and road maintenance.

Utilities

The following utilities will service the Condominium:

Water: Water is obtained from a tap to the water main located in a public street maintained by New York City Water Board and will be metered for the entire Building. All water expenses will be a Common Charge of the Condominium.

Sewer: The Building will be connected to the sanitary sewer located on a public street and maintained by the New York City Sewer Department. The Condominium will be responsible to maintain and repair the sewer within the

boundary of the Condominium. The sewer tax will be paid as part of the Common Charges of the Condominium.

Gas: There is no gas supply to the building.

Electric: Electric service will be brought in from the terminal point, owned and maintained by Con Edison. All Units will be separately metered for individual electric consumption and all costs associated therewith will be the sole responsibility of each Unit Owner. See Schedule B-1 for estimated individual electrical costs. All common electric will be included in the Common Expenses of the Condominium and charged to each Residential Unit Owner as part of their Common Charges.

Sanitation: Refuse removal will be provided by the City of New York. The individual Unit Owners will be responsible for placing their trash into the refuse disposal room located on each floor. Normal pickup is two times a week but is subject to change.

Telephone: Verizon will provide telephone service. Each Unit will be separately billed and the telephone service to each Residential Unit will be the sole responsibility of each Unit Owner.

Cable Television/Internet: Time Warner Cable and/or Verizon will provide cable television/internet services. Each Unit will be separately billed and the cable service to each Unit will be the sole responsibility of each Unit Owner.

Snow Removal/Road Maintenance: Snow removal and road maintenance for all public streets adjoining the Condominium is provided by The New York City Sanitation Department. All interior snow removal and maintenance of the parking areas and driveways will be provided by an independent contractor and will be part of the Common Charges of the Condominium.

Medical, Educational and Religious Facilities

Hospitals

The closets hospital is The Brooklyn Hospital Center, a 24 hour facility is located at 121 Dekalb Ave, Brooklyn, NY 11201.

Schools

District 20 schools are as follows: PS.024 Elementary School located at 427 38th Street, Brookyln, New York is 1.1 miles away. Sunset Park Avenues Elementary School located at 4222 4th Avenue, Brooklyn, New York 11232 is 1.5 miles away. I.S. 136 Charles O. Dewey, Middle School located at 4004 4th Ave, Brooklyn, NY 11232 is 1.4 miles away. Sunset Park High School, 153 35th St, Brooklyn, NY 11232 located about a mile away.

No representation can be made as to the actual schools, nor whether the children will have school bus service provided.

There are houses of worship of many faiths in the vicinity of the property.

Parks

The closest parks are as follows: Prospect Park, situated between the neighborhoods of Park Slope, Prospect Heights, Prospect Lefferts Gardens, Flatbush, and Windsor Terrace, is adjacent to the Brooklyn Museum, Grand Army Plaza, and the Brooklyn Botanic Garden is less than 2 miles away. Brooklyn Bridge Park an is an 85-acre park on the Brooklyn side of the East River in New York City located approximately 4 miles away. Herbert Von King Park is located at 670 Lafayette Ave, Brooklyn, New York 11216 it is an urban park in the Bedford–Stuyvesant neighborhood of Brooklyn in New York City located less than five (5) miles away.

Public Transportation

The Prospect Avenue subway station, serviced by the R train is four blocks south of the Condominium. All located within minutes of the Building. The LIRR is accessible at Atlantic Terminal, Brooklyn, NY 11217 1.9 mile away. Connections to the bus lines are minutes walking distance.

179 20th Street Condominium is readily accessible to La Guardia, and John F. Kennedy International airport, located within 20 miles away from the Condominium. There are many major highways that are easily accessible and located within a few miles of the Condominium.

Zoning

The Condominium is zoned R8A eith EC-1 and C2-4 overlays which allows for construction of the Condominium.

The surrounding areas are basically developed as follows:

North:	Residential
South:	Mixed-Use (Commercial/Residential)
East:	Mixed-Use (Commercial/Residential)
West:	Residential

No representation is made as to the eventual use or zoning of any parcel surrounding the Condominium except as noted above.

Neither Sponsor nor any of its Principals own any adjacent areas, or have an option or right to acquire any of the adjoining areas, in whole or in part, within the immediate vicinity (i.e., one block radius); and no development projects by Sponsor have been approved by the NYC Department of Buildings (or authority having jurisdiction) that will

be adjacent to or directly across the street from the property. Any change in this information that occurs while sales are continuing shall be disclosed in an amendment within 30 days after the information becomes known to the Sponsor.

V. SCHEDULE A

ESTIMATED OFFERING PRICES AND RELATED INFORMATION FOR THE FIRST FULL YEAR AT

179 20th Street
Condominium

For the Period of January 1, 2025 to December 31, 2025

Unit	(1) Price	(2) Number of Rooms, Bedrooms (BR), Bathrooms (BTH)	Approximate Floor Area in Square Feet			(3) Percentage of Common Interest	(4) Estimated Monthly Common Charges	(5) Estimate of Monthly Real Estate Taxes	(5) Estimate of Annual Real Estate Taxes	Total Monthly Combined Common Charges & Real Estate Taxes
			Unit	Limited Common Elements Terraces / Storage (Non-Habitable)	Total					
C1	$1,707,750	Commercial, 1/2 BTH	2,964	0	2,964	4.1562%	$1,242.56	$1,445.93	$17,351.18	$2,688.49
C2	$1,457,050	Commercial, 1/2 BTH	1,417	0	1,417	3.5460%	$1,060.13	$1,233.67	$14,804.01	$2,293.80
CF	$907,350	Community Facility, 1/2 BTH	790	0	790	2.2978%	$686.96	$799.40	$9,592.81	$1,486.36
2A	$1,118,750	2 BR, 2 BTH	895	0	895	3.0268%	$904.91	$826.56	$9,918.69	$1,731.47
2B	$1,608,100	2 BR, 2 BTH	1,237	954	2,191	4.9175%	$1,470.16	$1,342.90	$16,114.81	$2,813.06
3A	$1,320,000	2 BR, 2 BTH	1,056	0	1,056	3.5713%	$1,067.69	$975.25	$11,703.00	$2,042.94
3B	$1,140,100	2 BR, 2 BTH	877	321	1,198	3.2432%	$969.60	$885.67	$10,627.99	$1,855.27
3C	$1,003,750	1 BR, 1 BTH	803	52	855	2.7630%	$826.04	$754.52	$9,054.26	$1,580.56
4A	$1,184,300	2 BR, 2 BTH	911	164	1,075	3.2467%	$970.65	$886.60	$10,639.20	$1,857.25
4B	$1,349,400	2 BR, 2 BTH	1,038	0	1,038	3.5105%	$1,049.52	$958.64	$11,503.63	$2,008.16
4C	$1,067,300	1 BR, 1 BTH	821	50	871	2.8205%	$843.23	$770.23	$9,242.72	$1,613.46
5A	$1,326,250	2 BR, 2 BTH	1,061	0	1,061	3.5882%	$1,072.75	$979.87	$11,758.44	$2,052.62
5B	$1,136,025	2 BR, 2 BTH	891	209	1,100	3.1722%	$948.38	$866.27	$10,395.29	$1,814.65
5C	$1,041,675	1 BR, 1 BTH	817	52	869	2.8104%	$840.21	$767.47	$9,209.69	$1,607.68
6A	$1,161,525	2 BR, 2 BTH	911	164	1,075	3.2467%	$970.65	$886.60	$10,639.20	$1,857.25
6B	$1,297,500	2 BR, 2 BTH	1,038	0	1,038	3.5105%	$1,049.52	$958.64	$11,503.63	$2,008.16
6C	$1,046,775	1 BR, 1 BTH	821	50	871	2.8205%	$843.23	$770.23	$9,242.72	$1,613.46
7A	$1,352,775	2 BR, 2 BTH	1,061	0	1,061	3.5882%	$1,072.75	$979.87	$11,758.44	$2,052.62
7B	$1,113,750	2 BR, 2 BTH	891	209	1,100	3.1722%	$948.38	$866.27	$10,395.29	$1,814.65
7C	$1,041,675	1 BR, 1 BTH	817	52	869	2.8104%	$840.21	$767.47	$9,209.69	$1,607.68
8A	$1,161,525	2 BR, 2 BTH	911	164	1,075	3.2467%	$970.65	$886.60	$10,639.20	$1,857.25
8B	$1,297,500	2 BR, 2 BTH	1,038	0	1,038	3.5105%	$1,049.52	$958.64	$11,503.63	$2,008.16
8C	$1,046,775	1 BR, 1 BTH	821	50	871	2.8205%	$843.23	$770.23	$9,242.72	$1,613.46
9A	$1,740,750	2 BR, 2 BTH	1,266	154	1,420	4.4134%	$1,319.45	$1,205.22	$14,462.63	$2,524.67

V. SCHEDULE A

ESTIMATED OFFERING PRICES AND RELATED INFORMATION FOR THE FIRST FULL YEAR AT

179 20th Street
Condominium

For the Period of January 1, 2025 to December 31, 2025

Unit	(1) Price	(2) Number of Rooms, Bedrooms (BR), Bathrooms (BTH)	Approximate Floor Area in Square Feet			(3) Percentage of Common Interest	(4) Estimated Monthly Common Charges	(5) Estimate of Monthly Real Estate Taxes	(5) Estimate of Annual Real Estate Taxes	Total Monthly Combined Common Charges & Real Estate Taxes
			Unit	Limited Common Elements Terraces / Storage (Non-Habitable)	Total					
9B	$1,664,400	3 BR, 2.5 BTH	1,168	563	1,731	4.4269%	$1,323.49	$1,208.91	$14,506.87	$2,532.40
10A	$1,867,600	2 BR, 2 BTH	1,288	295	1,583	4.5622%	$1,363.94	$1,245.85	$14,950.14	$2,609.79
10B	$1,413,600	2 BR, 2 BTH	992	161	1,153	3.5037%	$1,047.48	$956.79	$11,481.51	$2,004.27
11A	$1,541,375	2 BR, 2 BTH	1,045	236	1,281	3.7337%	$1,116.25	$1,019.59	$12,235.05	$2,135.84
11B	$1,531,051	2 BR, 2 BTH	1,038	535	1,573	3.9636%	$1,184.98	$1,082.38	$12,988.59	$2,267.36
Total	**$37,646,376**	**N/A**	**30,684**	**4,435**	**35,119**	**100.0000%**	**$29,896.52**	**$28,056.27**	**$336,675.03**	**$57,952.79**

* Two (2) Months Common Charges will be collected from each Purchaser at Closing as Working Capital Contribution.
** The projected real estate taxes for the first year of operation contained herein are based on the post-completion assessment of the building.
*** There is no cooking; living or sleeping permitted in the cellar area thus ventilation requirements do not apply as per New York City Building Code.
**** Non-habitable space may not be legally used as bedroom/living space; to do so may result in a building code violation issued for building.

FOOTNOTES TO SCHEDULE A

1. No change in the sales prices will be made other than pursuant to a duly filed amendment, except that the Sponsor reserves the right to decrease the sales prices below the Offering Plan prices without filing an amendment to the Plan at any time during the Offering where a reduction in sales price does not constitute a general offering but is rather the result of an individually negotiated Unit purchase. See Section IX of the Offering Plan as to other terms of the offering which are negotiable. See Section XVI of the Offering Plan for estimated closing costs and adjustments, which costs are in addition to the sale prices set forth herein.

2. Purchasers should refer to the floor plans in Schedule G-2 of Part II of the Plan for details of different types of rooms in each model. There are a variety of types of Residential Units, including 1 bedroom, 1 bath Units, 2 bedroom, 2 bath Units and a 3 bedroom, 2 ½ bath Unit. There shall be Limited Common Element terraces to Units 2B, 3B, 3C, 4A, 4C, 5B, 5C, 6C, 6A, 7C, 7B, 8A, 8C, 9A, 9B, 10A, 10B, 11A and 11B. The approximate dimensions of each Residential Unit consists of the area located horizontally to the outside face of the curtain/glass wall at the exterior walls of the building and approximately to the non-unit side of the walls and partitions (dividing the units from corridors, stairs and mechanical spaces). Dimensions shall be to the centerline when a partition divides two units. Any Common Element located within a Unit will not be considered a part of such Unit. As such the areas are not based upon measurements from interior surfaces of interior walls, and the actual, usable, floor area comprising the Residential Unit is substantially less than the area listed in Schedule A.

3. The Common Interest of each Unit is based upon floor space, subject to the location of such space and the additional factors of relative value to other space in the Condominium, the uniqueness of the Unit, the availability of Common Elements for exclusive or shared use, and the overall dimensions of the particular Unit. Said method of determining the percentage of Common Interest in a condominium complies with and is pursuant to Section 339-i (1) (iv) of the Real Property Law of the State of New York. This percentage determines the amount that the Residential, Commercial and Community Facility Unit Owners will pay for their Common Charges.

4. Common Charges have been estimated by the Sponsor and include fire and liability insurance for the Units and Common Elements and maintenance and operation of the General Common Elements. Common Charges exclude repair and decoration to the inside of a Residential Unit, utilities for each Residential Unit and insurance for personal belongings. In the event a Purchaser obtains a mortgage, a Purchaser's monthly carrying charges will increase. See Schedule B-1 for estimated heating and electrical costs for the Residential Units.

   In the event a Purchaser obtains a mortgage, the interest payable on the mortgage will be deductible for income tax purposes provided the Residential Unit will be the Purchaser's principal residence or one other residence selected pursuant to the

Internal Revenue Code. A Purchaser is advised to consult with their personal financial consultant or tax advisor as to the financial and tax consequences of the Purchase of a Residential Unit in the Condominium.

On January 1, 2018, the Tax Cuts and Jobs Act of 2017 went into effect. This federal law significantly changed the previously existing Internal Revenue Code, including the taxes and deductions related to homeownership. Accordingly, the tax information and projections disclosed in this offering plan may be inaccurate because such are based on federal tax law as it existed prior to 2018. Purchasers are advised to consult with a tax expert regarding whether the new law will affect the purchaser's taxes. Purchasers should not rely on any representations in this offering plan addressing taxes without first consulting a tax expert.

5. Pursuant to an opinion letter dated January 16, 2024, from Metropolitan Realty Exemptions, Inc., 349 Keap Street, Brooklyn, NY 11211 ("MRE"), the Condominium is not eligible for 421-a tax benefits, as such, Schedule A reflects the estimated taxes for the Residential Units without the 421-a tax abatement.

The 1st year of Condominium operation is anticipated to begin on January 1, 2025, and end on December 31, 2025. The taxes for the 1st year of Condominium operation will equal the taxes due for 50% of year 2024-2025, and 50% of year 2025-2026; starting on January 1st of 2025, and ending on December 31st of 2025.

Estimated Taxes First Year Of Condominium Operation

Taxes for the first year of Condominium operation will be comprised of the taxes due for the 2024/25 tax year (6 months) and 50.00% of the taxes due for the 2025/26 tax year (6 months). The first year of condominium operation will begin on January 01 2025 and end on December 31 2025.

With respect to the Non-Residential Units, Sponsor has applied for the ICAP program, which has replaced the Industrial and Commercial Incentive Program (ICIP) in New York City. The Industrial and Commercial Abatement Program (ICAP) reduces a portion of the increase in real property taxes due to new construction, modernization or rehabilitation of industrial/commercial buildings, by providing up to a maximum of 25-year property tax abatements for qualified projects.

***** Post-Completion Projected Assessed Value and Tax Liability

It is estimated that for the post construction tax year the DOF will set the Total Assessed Value at approximately $2,753,185. Assuming the 2023 tax rates of 10.592% for tax class 4 and 12.502% for tax class 2, the projected tax liabilities will be as follows:

Residential Tax liability	
Assessed Value	$2,359,040

Tax liabilities	**$294,927**
Commercial Tax Liability <u>without</u> ICAP*	
Assessed Value	$394,145
Commercial Tax Liability	**$41,748**

* As reflected on Schedule A

Commercial Tax Liability with ICAP	
Assessed Value	$394,145
Tax Liability	$41,748
ICAP Abatement Amount	-$39,153

*Schedule A of the Offering Plan reflects the estimated real estate taxes for each Residential Unit, Community Facility Unit and Commercial Units based on <u>post-completion of construction</u>, but does not reflect ICAP benefits. **ICAP benefits are implemented only following the initial tax year (July 1 of any year) after completion of construction. Completion of construction is determined upon the issuance of a Final Certificate of Occupancy.**

See Section XXII for a full discussion of the real estate taxes applicable to the Units.

6. The Sponsor is not offering and has not procured mortgage financing. As a result, the projected monthly carrying charges for financing have not been included in Schedule A. <u>In the event a Purchaser obtains a mortgage, a Purchaser's monthly carrying charges will increase</u>. Any Purchaser who applies for a mortgage from a lending institution should check with that institution as to the monthly mortgage costs as well as any closing costs that the Purchaser will be obligated to pay the lending institution. Additionally, projected carrying charges do not include certain costs for which the unit owner is responsible such as (where applicable) repairs to the interior of the unit, separately metered gas, electricity, hot water, heat, air conditioning and cable television service. Purchasers should refer to Schedule B-1 herein for estimated individual utility charges.

7. Sponsor is transferring its statutory obligation to pay New York State Transfer Tax ("NYSTT") of 0.4% of the Purchase Price where the consideration is less than $3,000,000 and 0.65% of the Purchase Price where the consideration is $3,000,000 or greater; New York City Real Property Transfer Taxes ("NYCRPTT") of one (1%) percent of the Purchase Price where the consideration is less than $500,000 and 1.425% where the consideration is $500,000 or greater. For purposes of calculating the NYCRPTT, as the Purchaser shall be responsible for paying the NYCRPTT, the tax due New York City will be based on the Purchase Price plus the amount of both the NYCRPTT and NYSTT due, which equates to a "grossed up" Purchase Price for calculation of the NYCRPTT. For purposes of calculating the NYSTT, as the Purchaser shall be responsible for paying the NYSTT, the tax due New York State will be based on the Purchase Price plus the amount of the NYCRPTT only. In addition, the Purchaser will be responsible for

New York State Mansion Tax (a real estate transfer tax imposed by New York State on any sale or transfer of real estate of $1 million or more) pursuant to Section 1402-a of the Tax Law of one (1%) percent of the Purchase Price for any Residential Unit which has a combined sales price of $1,000,000 or more.

The Tax Law Amendment eliminates the requirement to "gross-up" the consideration payable by a Purchaser for a Unit pursuant to a Purchase Agreement that requires the Purchaser to pay the New York State Real Estate Transfer Tax at the closing of title to the Unit. Pursuant to the Tax Law Amendment, a Purchaser will no longer pay the portion of the New York State Real Estate Transfer Tax based on grossed-up consideration.

The Mansion Tax is required to be paid by the Purchaser, however the Tax Law was amended to provide that when the Purchaser fails to pay the tax, the Sponsor is required to pay. When the Sponsor is required to pay the additional tax because the Purchaser failed to pay, the additional tax becomes the joint and several liability of the Sponsor and the Purchaser.

The Tax Law was amended to provide for an addition to the base tax (additional base tax) in the amount of $1.25 for each $500, or fractional part, of the consideration for certain conveyances of real property located in New York City. The tax applies to:

- The conveyance of residential real property where the consideration for the entire conveyance is $3 million or more.
- The conveyance of real property other than residential real property where the consideration for the entire conveyance is $2 million or more.

The Sponsor is required to pay the additional base tax, but here Sponsor is transferring its statutory obligation to the Purchaser. If the Sponsor fails to pay the tax or is exempt from the tax, the Purchaser is required to pay the tax. When the Purchaser is required to pay the tax because the Sponsor has failed to pay, the additional base tax becomes the joint and several liability of the Sponsor and the Purchaser. For purposes of the additional base tax, all mixed-use real property is considered residential real property. Therefore, if the consideration for the conveyance of mixed-use real property is $3 million or more, the entire consideration is subject to the additional base tax.

Residential real property includes any premises that is or may be used in whole or in part as a personal residence, and includes a one-, two- or three-family house, an individual condominium unit or a cooperative apartment unit. Mixed-use real property is real property that is used for both residential and other than residential (for example, Commercial) purposes.

The Tax Law was also amended to add a supplemental tax on the conveyance of residential real property located in New York City where the consideration for the conveyance is $2 million or more. The supplemental tax differs depending on the

amount of the consideration for the entire conveyance. For example: entire conveyance amount of at least $ 2 million but less than $ 3 million = Supplemental tax rate of one-quarter of one percent (.25%), and entire conveyance amount of at least $ 3 million but less than $ 5 million = Supplemental tax rate of one-half of one percent (.5%). The Purchaser is required to pay the supplemental tax. If the Purchaser fails to pay the tax or is exempt, the Sponsor is required to pay the tax. When the Sponsor is required to pay the tax because the Purchaser has failed to pay, the supplemental tax becomes the joint and several liability of the Sponsor and the Purchaser. The supplemental tax is due on the conveyance of mixed-use real property when the consideration for the entire property is $2 million or more. Tax is computed only on the consideration attributed to the residential portion of the property.

In addition, Purchasers will be required to pay the following additional closing costs: (a) an initial non-reimbursable capital contribution in an amount equal to two (2) months Common Charges to the Condominium; and (b) $2,500 to Sponsor's attorney for preparing the Unit Deed, the Unit Owner's Power of Attorney and for coordinating and attending the closing. In addition, in the event the Sponsor's Attorney is required to prepare the New York City "ACRIS" transfer documents Purchaser shall be required to pay Sponsor's attorney an additional fee of $250. In the event the title company prepares the ACRIS, Purchaser shall pay the applicable fee of the title company. In the event a closing is adjourned with Sponsor's consent, at the request of Purchaser or Purchaser's attorney within forty-eight (48) hours of the scheduled time of Closing, Purchaser shall also pay Sponsor's attorney an adjournment fee in the sum of $500. In addition, if a closing takes place, at the request of Purchaser, at any location other than the office of Sponsor's attorney, Purchaser shall pay to Sponsor's attorney a travel fee in the sum of $250. See Section XVII.

VI. SCHEDULE B

The 179 20th Street Condominium
PROJECTED BUDGET FOR FIRST YEAR OF OPERATION
January 1, 2025 to December 31, 2025

ESTIMATED INCOME

(1) Common Charges Twenty Six (26) Residential Units	**$322,882**
Two (2) Commercial Units One (1) Community Facility	**$ 35,876**

ESTIMATED EXPENSES

(2) Payroll & Related Expenses	$87,413
(3) Gas	$0
(4) Electricity (includes Heating)	$123,384
(5) Water and Sewer Charges	$18,087
(6) Maintenance Supplies	$2,400
(7) Service Contracts	$23,360
(8) Insurance	$28,000
(9) Management Fees	$24,000
(10) Professional Fees (CPA and Legal)	$7,500
(11) Other	$12,000
(12) Reserve	$32,614
Total Estimated Expenses	**$358,758**

*In the event the actual first year budget differs from the actual commencement of the budget year by six (6) months or more, Sponsor will amend the Plan to include a revised budget. See explanatory footnotes. If the total of the amended budget exceeds the total of the above budget by twenty-five percent (25%) or more, the Sponsor must offer all Purchasers the right to rescind and a reasonable period of time, that is not less than 15 days after the date of presentation of such offer of rescission to exercise the right, to have their deposits returned, with interest, if any, provided such election to rescind is received by Sponsor within fifteen (15) days of the date of presentation of the amendment disclosing the revised budget. Sponsor may not declare the Plan effective where there are material changes to the budget if these changes have not been disclosed in a duly filed amendment to the Plan.

FOOTNOTES TO SCHEDULE B

(1) INCOME

Twenty Six (26) Residential Units and	$322,882
Two (2) Commercial Units	$ 35,876
One (1) Community Facility	

(2) PAYROLL & RELATED EXPENSES

1 Supeintendant -12 Hours / 7 Days (Non-union personnel)

Wage	Full time $16.00/ Hr.	$69,888
FICA Employer	@7.65%	$5,346
NYS Unemployment	@4.50%	$3,145
Federal Unemployment	@6.00%	$5,040
Workers Compensation	@5.50%	$3,844
Disability Insurance		$150
		$87,413

(3) GAS - NONE

(4) ELECTRICITY

Based a report dated on June 10, 2024 from ARK Engineering Consultant, P.C., 61-43 186th Street, Suite 501, Fresh Meadows, NY 11365, annual cost for electric of common usage, provided by Consolidated Edison, based on buildings of similar size in the area. All Units will also be individually metered for electricity (See Schedule B-1).

Projected Consumption	Average Cost	Projected Cost
Common Charge Electric		
649,387 KWH	$0.19 /KWH	$123,384

*The average rate includes 10% inflation and 16% Tax and Surcharge.

(5) WATER & SEWER

Based a report dated on January 4, 2024 from ARK Engineering Consultant, P.C., 61-43 186th Street, Suite 501, Fresh Meadows, NY 11365 annual cost for water and sewer based on buildings of similar size in the area.

Projected Consumption	Average Rate/HCF	Projected Cost
HCF/YR		
1,274 Gallons	$14.20	$18,087

*The average rate includes 10% inflation and 16% Tax and Surcharge.

(6) MAINTENANCE SUPPLIES

The budget is annual expenses for regular repairs, maintenances, small tools, equipment and janitorial supplies of common elements. Does not include repairs, painting, maintenance, or supplies for individual Units, which are the responsibility of the individual Unit Owners.

Tools	$1,200
Supplies	$1,200

(7) SERVICE CONTRACTS

There are no contracts which will be binding at closing.

Elevator Maintenance $13,560
Based on a proposal from Otis Elevator Company, 66 Fairchild Ave, Plainview, NY.

Fire Alarm Maintenance and Monitoring $4,000
Based on a proposal from New York Fire Service, Inc., 123 Port Washington Blvd., Port Washington, NY, for annual monitoring & testing.

Standpipe & Sprinkler Inspection $1,800
Based on proposal from GBuddy Inc., 8725 18th Avenue 2nd Fl., Brooklyn, NY.

Telephone & Internet $4,000
Based on 4 telephone lines, 1 internet service for elevators and fire alarm system, yearly.

(8) INSURANCE

Based on the proposal from OIS Oakmont Insurance Services, LLC., 30-55 Whitestone Expressway, Suite 302, Flushing, New York 11354:

<u>PROPERTY INSURANCE</u> including terrorism.

Building Limit	$11,500,000
Business Income & Extra Expense	$500,000
Flood	$250,000 – IF REQUIRED (Subject to Flood Determination)

<u>DEDUCTIBLES</u>

$25,000	All Other Perils
$50,000	Flood

<u>GENERAL LIABILITY INSURANCE</u>

$1,000,000	Each Occurrence Limit

$2,000,000	General Aggregate Limit
$1,000,000	Personal and Advertising Injury Limit
$50,000	Damage to Rented Premises Limit
$5,000	Medical Expense Limit
$1,000,000	Hired/Non-Owned Automobile Liability Limit

UMBRELLA LIABILITY INSURANCE

$5,000,000	Limit of Liability excess of primary
$10,000	Self-Insured Retention

DIRECTOR & OFFICER LIABILITY INSURANCE

$1,000,000	Claims Made Basis
$5,000	Deductible

CRIME INSURANCE

$500,000	Employee Dishonesty/Theft
$10,000	Deductible

TOTAL ESTIMATED ANNUAL PREMIUM: $28,000.00

The above proposed coverages are provided by a New York licensed company with an AM Best rating of "A" - Excellent and meets the requirements of any mortgage lender produced by sponsor.

It is recommended that the Board of Managers consider the purchase of the following policies at additional cost:

Workers Compensation, NYS Disability, Auto Liability and Excess Liability, Water Damage, Elevator Collision, Fidelity Bond, and Garage Keeper's Liability.

If the Board of Managers elects not to purchase additional coverages, the Board may need to assess a special assessment to the unit owners to be able to pay for the claim and or damage in the event of any uncovered claim or damage.

The actual coverage quoted in the plan for all risk/replacement cost basis. The property limits are based on an agreed amount which shall waive co-insurance. This budgeted amount represents current insurance premium at current rates. Because conditions in the insurance marketplace are volatile, it is not possible to predict what the premiums and/or deductibles will be for the budget year. Purchasers should be aware of the possible rate and deductible increases.

The insurance including the public liability coverage included therein will be in effect at the time of closing. The insurance company has advised the Sponsor that in its opinion, the amount of coverage is adequate to rebuild the building structure if totally destroyed

by any insured peril; however, the policy does not guarantee the replacement of individual fixture and improvements installed by individual unit owners. The policy will provide that:

i. each unit owner will be an additional insured;
ii. there will be no cancellation without notice to the board of managers and individual unit owners;
iii. will waive subrogation;
iv. will waive invalidity because of the acts of the insured and individual unit owners;
v. will waive pro rata reduction if individual unit owners obtain additional individual coverage.

Purchasers are advised of the desirability of obtaining additional insurance, at their own cost and expense, to cover such risk as fire and casualty losses to unit contents, replacements, additions, upgraded fixtures and improvements, and liability coverage for occurrences within the unit or, where applicable, on the limited common elements pertinent to the units.

(9) MANAGEMENT FEES

Based on proposal from G Buddy Inc., 8725 18th Avenue 2nd Fl., Brooklyn, New York 11214, the annual cost for Management Services including billing and receiving common charges, payments,keeping files and records and managing repairs and maintenance, this is at the prevailing rate and based on similar sized buildings in the area.

(10) PROFESSIONAL FEES

Based on proposal from Licata Papadopoulos & Simonetti, 510 Broadhollow Road, Suite 110, Melville, New York 11747 for annual audited and tax returns. **It is not anticpated the Condominium will enter into an agreement for legal fees at this time; therefore, no fees have been included in the budget.**

(11) OTHER EXPENSES

This item is to provide a fund for permits, inspection, taxes, registration fees, violations and unanticipated expenses.

(12) RESERVE

This item is to provide a fund for a reserve to offset future major capital improvement as Building Roof, Paving, and Façade.

IN THE OPINION OF G BUDDY INC. HAVING AN OFFICE ADDRESS AT 8725 18TH AVE, 2ND FL., BROOKLYN, NEW YORK, THE PROJECTED INCOME IS ADEQUATE TO MEET THE ESTIMATED EXPENSES FOR THE FIRST YEAR OF CONDOMINIUM OPERATION. THE BUDGET, HOWEVER, IS NOT INTENDED AND SHOULD NOT BE TAKEN AS A GUARANTEE OR WARRANTY BY ANYONE THAT THE ANNUAL COMMON CHARGES OR COMMON EXPENSES FOR THE FIREST OR ANY

SUBSEQUENT YEAR OF OPERATION OF THE PROPERTY BY THE BOARD WILL BE AS SET FORTH IN THE EXPENSES FOR THE FIRST YEAR OF CONDOMINIUM OPERATION WILL VARY FROM THE AMOUNTS SHOWN IN THE BUDGET.

VII. SCHEDULE B-1

The following utility consumption estimations are The cost for electricity consumption by the individual units for air handling units, lighting, and appliances will be separately billed to and paid individually by each unit, based on buildings of similar size in the area for the individual Units, in the report, dated June 10, 2024, from ARC Consulting Engineers, PC, 140-21 Quince Avenue, Flushing, New York 11355, as follows:

Unit	Total Consumption KWH/YR	Average Rate/KWH	Annual Total Projected Cost
CA	7,823	*$0.19	$1,486
CB	7,823	*$0.19	$1,486
CFU	5,033	*$0.19	$956
2A	7,517	*$0.19	$1,428
2B	7,517	*$0.19	$1,428
3A	7,517	*$0.19	$1,428
3B	7,517	*$0.19	$1,428
3C	7,517	*$0.19	$1,428
4A	7,517	*$0.19	$1,428
4B	7,517	*$0.19	$1,428
4C	7,517	*$0.19	$1,428
5A	7,517	*$0.19	$1,428
5B	7,517	*$0.19	$1,428
5C	7,517	*$0.19	$1,428
6A	7,517	*$0.19	$1,428
6B	7,517	*$0.19	$1,428
6C	7,517	*$0.19	$1,428
7A	7,517	*$0.19	$1,428
7B	7,517	*$0.19	$1,428
7C	7,517	*$0.19	$1,428
8A	7,517	*$0.19	$1,428
8B	7,517	*$0.19	$1,428
8C	7,517	*$0.19	$1,428
9A	7,973	*$0.19	$1,515
9B	7,973	*$0.19	$1,515
10A	7,973	*$0.19	$1,515
10B	7,517	*$0.19	$1,428
11A	7,973	*$0.19	$1,515
11B	7,517	*$0.19	$1,428

*The average rate includes 10% inflation and 16% Tax and Surcharge.

These estimates could be lesser or greater than actual meter readings during occupied periods and are based on the average usage of the maximum operating capacity of the utilities. The above consumption estimates are based on usage in comparable/similar buildings.

The above costs are estimated only, and are based on conditions outlined herein and the electric and water rates currently in effect which include the latest utility company surcharges for fuel adjustments plus applicable taxes. It also takes in account the variation of family size and lifestyle. The above costs may also vary depending upon the setting of the apartments' thermostats and the maintenance of the equipment in good and efficient condition. The projected costs presented herein cannot be guaranteed and should only be used as a guide. A true assessment of the costs can only be made after several years of stable building operation. In addition, the effect of inflation, fuel shortages and other factors may raise the cost of electricity substantially higher than the current or projected rate.

Although the Sponsor is under obligation to provide accurate information to prospective Purchasers, factors beyond its control may substantially affect the cost of electricity and gas after the purchase of a Residential Unit or in subsequent years. Sponsor represents however, that it has followed the plans and specifications provided by the manufacturer of the appliances together with the recommendation of the manufacturer and other experts to enable these items of equipment to operate at an optimum efficiency at the lowest cost.

VIII. COMPLIANCE WITH REAL PROPERTY LAW SECTION 339-i

October 7, 2024

State of New York
Department of Law
28 Liberty Street
New York, New York 10005

Re: **179 20th Street Condominium**

Gentlepeople:

The Sponsor of the Condominium Offering Plan for the captioned property has retained this office to review the percentage of Common Interest applied to the Units contained in Schedule A of the Offering Plan.

Our experience includes the preparation of numerous Condominium Offering Plans and legal representation of several Condominium Boards of Managers in the State of New York.

In reviewing said Schedule A, the percentage of Common Interest for each Unit as contained therein has been determined based upon floor space, subject to the location of such space and the additional factors of relative value to other space in the Condominium, the uniqueness of the Unit, the availability of Common Elements for exclusive or shared use, and the overall dimensions of the particular Unit. Said method of determining the percentage of Common Interest in a condominium complies with and is pursuant to Section 339-i (1) (iv) of the Real Property Law of the State of New York.

I hereby authorize inclusion of this opinion in the Offering Plan for 179 20th Street Condominium to be filed with the Department of Law.

Very truly yours,

MORITT HOCK & HAMROFF LLP

By: Anthony J. Ficara
Anthony J. Ficara, Partner

IX. NON-RESIDENTIAL UNITS

The Condominium will contain two (2) Commercial Units and one (1) Community Facility Unit, together referred to as the Non-Residential Units, which Units shall be subject to the rights of the Commercial Unit Owners to subdivide and merge same. While the address for the bulding is 179 20th Street, Brooklyn, New York, the Non-Residential Units may have the ability to utilize individual mailing addresses, which correlate to the store fronts, as follows: 651 4th Avenue, Brooklyn, New York 11232, 181 20th Street, Brooklyn, New York 11232 and 183 20th Street Brooklyn, New York 11232.

The Commercial Unit may be used for any lawful purposes permitted under the local zoning code, including, without limitation, for Commercial sales uses. The Community Facility Unit may be used for any lawful purposes permitted under the local zoning code, including, without limitation, for medical or health related purposes.

The Sponsor and/or Owner(s) of a Non-Residential Unit will have the right, without the consent of the Board, other Unit Owners or the holders of mortgages on Units, whether before or after the recording of the Declaration of Condominium, to (a) make alterations, additions or improvements, structural and non-structural, interior and exterior, ordinary and extraordinary into and upon their Units; or (b) alter or improve any Limited Common Elements applicable to their Unit; provided, however, that in each instance the Non-Residential Unit Owner shall comply with all laws, ordinances and regulations of all governmental authorities having jurisdiction and shall agree to hold the Board and all other Unit Owners harmless from any liability arising therefrom. The aforementioned right is not provided to Residential Unit Owners; however, this will not have a material adverse impact upon the Condominium.

Except to the extent prohibited by law, the Sponsor, its successor, assignee or designee and the Non-Residential Unit Owners shall have the right, without the vote or consent of the Boards to: (a) make alterations, additions or improvements, whether structural or nonstructural, interior or exterior, Ordinary or Extraordinary, in, to and upon the Non-Residential Units; (b) change the layout of, or number of rooms in the Non-Residential Units from time to time; (c) change the size and/or number by subdividing the Non-Residential Units into two or more separate Non-Residential Units, combining separate Non-Residential Units (those resulting from such subdivision or otherwise) into one or more Non-Residential Units, altering the boundary walls between any Non-Residential Units, or otherwise; (d) if appropriate, reapportion among the Non-Residential Units affected by such change in size or number pursuant to the preceding clause their percentages of interest in the Common Elements; provided, however, that the percentage of interest in the Common Elements of any Non-Residential Units shall not be changed by reason thereof unless the owners of such Non-Residential Units shall consent thereto and, provided further, that the Declarant, its successor, assignee or designee and the Non-Residential Units shall comply with all laws, ordinances and regulations of all governmental authorities having jurisdiction and shall agree to hold the Boards and all other Non-Residential Units harmless from any liability arising therefrom.

Nothing contained in the Declaration shall prohibit the division or consolidation of any Non-Residential Units and Common Interest appurtenant thereto, including but not limited to a change in the number of rooms. In no case, however, may such division or consolidation result in a different percentage of Common Interest for the total of the new Non-Residential Units than existed for the total of the original Non-Residential Units before division or consolidation.

The Owner(s) of a Non-Residential Unit will have easements for (i) the installation, maintenance, repair and replacement of signs, flues, vents, air-conditioning, heating, ventilating, water and other mechanical lines and fixtures and equipment on the exterior walls, the roof and through the General Common Elements of the Condominium, and in, through, under and over any Non-Residential Unit; (ii) through the Common Elements and Residential Units Limited Common Elements of the Condominium for access to any part of the Condominium for the purpose of installing, repairing, maintaining and replacing any fixtures and equipment now or hereafter located in or on the Condominium servicing the applicable Non-Residential Unit, provided, however, that except in the case of an emergency, the right of access may be exercised only after prior notice to the Board; and (iii) for access to any equipment that services the Non-Residential Units and which are located in the Residential Area of the Condominium or the Residential Units Limited Common Elements.

The Non-Residential Unit(s) will also be subject to easements in favor of any other Unit(s) for the installation, maintenance, repair and replacement of all utility pipes, lines, conduits, ducts, etc., including gas, electricity, heating, air-conditioning, ventilating and water and other mechanical lines and fixtures and equipment serving the Non-Residential Unit(s). The Owner(s) and tenants of the Non-Residential Unit(s) will have the right, at their sole expense, to install separate heating systems for the Non-Residential Unit(s) and an easement is granted in, over, under and through the any part of the Condominium for the installation, maintenance, repair and replacement of the heating systems and all necessary pipes, lines, conduits, ducts, water lines and flues in connection therewith if such right is exercised.

Each Non-Residential Unit and/or their tenants will have an easement to erect, maintain and replace one (1) or more signs on the property as permitted by law for the purpose of advertising the operation of any business conducted therein. Any such signs shall be in compliance with the requirements of the City of New York.

At the request of a Non-Residential Unit Owner, the Board will execute any application or other document required to be filed with any governmental agency having or asserting jurisdiction in connection with any addition, alteration, improvement, or repair of a Non-Residential Unit or the operation thereof. The Non-Residential Unit Owner(s) shall indemnify and hold the Board and the Unit Owners harmless from any liability resulting therefrom.

A Non-Residential Unit Owner shall have the right, without the payment of any fees or charges to the Board, to sell or lease the Non-Residential Unit without the Board having any right of first refusal to sell or lease, or to procure a third party to sell or lease, the

same, and all sale or rental proceeds shall belong solely to the applicable Non-Residential Unit Owner.

The Owner(s) of a Non-Residential Unit shall be responsible for payment of the Common Charges to the Condominium allocated to the applicable Non-Residential Unit and all real estate taxes allocated against, and interest and amortization on all mortgages affecting said Non-Residential Unit and the entire cost of maintaining, repairing and replacing the Limited Common Elements applicable to their Non-Residential Unit. No bond or other security will be posted for this obligation and the Non-Residential Unit Owner's ability to perform will depend upon its financial condition at the time it may be called upon. If the Non-Residential Unit Owner fails to pay the Common Charges and Common Expenses, allocated against their Non-Residential Unit, the Condominium Board will have the same rights and remedies against it as against any other defaulting Unit Owner. In addition, the Owner(s) of the Non-Residential Unit(s) shall be responsible for their share of the Common Expenses of the Condominium. Pursuant to the opinion of Sponsor's expert contained in the Certification of Adequacy of the Common Charges of the Non-Residential Unit(s) contained in Part II of the Plan, the Common Charges payable by the Non-Residential Unit Owner(s) are sufficient to cover the expenses fairly attributable to such Non-Residential Unit(s). The Common Charges attributable to the Non-Residential Units shall also reflect special or exclusive use or availability or exclusive control of particular Common Elements.

The Board will not have any right to restrict or limit the method of operation, use or appearance of any Non-Residential Unit, which are permitted by law. No rules affecting the operation of the Non-Residential Units may be adopted or modified by the Board without the consent of the respective Non-Residential Unit Owners. All or any part of a Non-Residential Unit may be leased or subleased by the Non-Residential Unit Owner. The Residential Unit Owners will have no interest in the rents, profits or revenues from the rental or use of any of the Non-Residential Units. Notwithstanding the foregoing, no Non-Residential Unit shall be used for any illegal uses or for the following uses: pornography stores, drug treatment facilities or homeless shelters.

No representation is made with respect to the continued ownership by the Sponsor of all or any portion of the Non-Residential Units or as to who the tenants or occupants of any portion of the Non-Residential Units may be, at any time, or as to the uses to which any portion of the Non-Residential Units may be put at any time and no assurance is given that such tenants, occupants or uses will not be objectionable to other Unit Owners or other parties.

The Owner(s) of the Non-Residential Units will be obligated to pay a share of the cost of insurance and maintenance and operation of the Common Expenses shared with the Residential Units and other costs reflected in Schedule B proportionate share of the Common Expenses of the Condominium as determined in accordance with the special allocation of said Units proportionate share of the expenses of the Condominium, as described in Article VII, Section 8 of the By-Laws. The Non-Residential Unit Owners will also be responsible for the entire cost of the maintenance and operation of the Non-Residential Units Limited Common Elements. However, the Board may also make

allocations and assessments of Common Charges to the Common Expenses in accordance with sub metering , contract allocations and usage (both projected and actual) so long as such allocations are reasonable under the circumstances and are based on special or exclusive use or availability or exclusive control of particular Units or Common Elements by particular Unit Owners. There shall be a domestic water sub-meter for the Commercial Unit. The By-Laws do not require arbitration as the method of resolving any disputes between the Non-Residential Unit Owners and the Condominium; as such, such disputes can be resolved in any method as the parties deem appropriate, i.e., mediation, litigation, etc. In addition, pursuant to Section 339-bb of the Real Property Law a larger portion of the insurance costs may be applied to a Non-Residential Unit. In that there are no special allocations, the By-Laws do not address the method of handling disputes between the commercial unit owner(s) and the Board of Managers concerning same.

The Residential Unit Owners shall have an easement through the Non-Residential Unit(s) and Non-Residential Units Limited Common Elements for access, installation, maintenance, repair and replacement of any flues, vents, air-conditioning, gas, heating, ventilating, water and other mechanical lines and fixtures and any other machinery, pipes, wires, conduits, equipment or meters servicing the General Residential Units' Limited Common Elements, Individual Residential Unit Limited Common Elements, the Residential Units and/or the entire Building

X. CHANGES IN PRICES AND UNITS

Sponsor will not make any material change in the size or adverse material change in the quality of Common Elements without the consent of all Residential Unit Owners. There is a rebuttable presumption that a decrease in a unit's area of 5% or less will not affect a Purchaser's obligations unless such decrease is determined to be a material change. There is a rebuttable presumption that an area that is diminished by 5% or less is not material.

Unless an affected Purchaser consents, no material change will be made in Unit size, layout, or percentage of common interest if a Purchase Agreement has been executed and delivered to the Sponsor for that Unit and the Purchaser is not in default. Furthermore, no change will be made in the size or number of units and/or their respective percentages of Common Interest, and that no material change will be made in the size or quality of Common Elements, except by amendment to the offering plan and, when applicable, to the declaration of condominium.

Unless all Purchasers consent, no material change will be made in the size and no material adverse change will be made in the quality of the Common Elements.

The offering prices set forth in Schedule A must be changed by a duly filed amendment to the Offering Plan when the change in price is an across the board increase or decrease affecting one or more lines of Units or Unit models, or is to be advertised, or is a price increase for an individual Purchaser.

The Sponsor reserves the right, but not the obligation, to negotiate with a Purchaser on an individual basis in connection with all aspects of the purchase price, including but not limited to: upgrades to a Residential Unit or the fixtures or equipment contained therein or credits or allowances therefor; treatment of reduced and/or split down payment; financing contingency; extension of period to secure financing; payment of all or part of a Purchaser's acquisition or financing costs such as, but not limited to: origination fees and commitment fees; and any and all other costs relating to the cost of acquiring title to a Unit. As a result, a Purchaser may receive different terms than a prior or subsequent Purchaser may receive for a similar Unit. Furthermore, the Sponsor reserves the right to amend the Plan from time to time to add and/or delete negotiable terms or, at its sole option, to expand the applicability of such negotiable terms to some or all Purchasers pursuant to Section 352-e of the General Business Law.

XI. INTERIM LEASES

The Sponsor will not enter into interim leases with Purchasers for Residential Units prior to closing. In no event shall Purchaser take possession of the Residential Unit prior to the time of the delivery of the deed, nor shall Purchaser enter the Residential Unit or have his or her contractors or agents enter the Residential Unit to perform work prior to closing without the written authorization of the Sponsor. Should the Purchaser violate this provision, Sponsor will have the right to remove Purchaser from the Residential Unit as a squatter and intruder by summary proceedings. Upon the Purchaser's unauthorized possession, the Purchaser shall be deemed in default of the Purchase Agreement and Sponsor may retain the funds being held in escrow to a maximum of ten (10%) percent of the sales price plus the cost of extras ordered, as liquidated damages. Purchasers should refer to Paragraph 22 of the Purchase Agreement.

XII. PROCEDURE TO PURCHASE

The Sponsor hereby offers for sale the Units under construction in the Condominium for mixed use occupancy in accordance with applicable municipal zoning regulations. Occupancy of the Units, or portion of a Unit, by a lessee or lessees of the Unit Owner, for the purposes set forth in this paragraph conform with the zoning regulations permitting construction of this Condominium.

Sponsor will endeavor in good faith to sell the Residential Units in the Condominium in a reasonably timely manner. However, Sponsor is retaining the unconditional right to rent rather than sell the Units. Because Sponsor is retaining the unconditional right to rent rather than sell the Residential Units, this plan may result in the creation of a condominium in which a majority of the Residential Units are not owned by owner-occupants or investors who are unrelated to the Sponsor. Due to the fact Sponsor is not limiting the conditions under which it will rent rather than sell the Residential Units, there is no commitment to sell more Residential Units than the fifteen (15%) percent necessary to declare the plan effective (4 Residential Units) and owner-occupants may never gain effective control and management of the Condominium.

The sales prices at which the Residential Units are being offered are shown in detail in Schedule A. The Sponsor reserves the right to lower the sales prices and to negotiate other terms on an individual basis. All changes in prices which (i) are an across the board increase or decrease affecting one or more lines of Units are to be advertised or (ii) is a price increase for an individual Unit, will be done by a duly filed amendment to the Offering Plan. See Section X of the Offering Plan. Any such change will not affect the Common Interest of the Unit; however, some Purchasers may pay less or more for the same Unit type or receive different terms.

Any person may accept Sponsor's offer to sell the Unit by entering into a Purchase Agreement with the Sponsor. The Agreement provides that the Purchaser will purchase from the Sponsor a designated Unit in the Condominium as described in the Declaration creating such Condominium. A Purchaser will be afforded a minimum of three (3) business days to review the Offering Plan and all filed amendments prior to executing a Purchase Agreement. If a Purchaser has not received the Plan and all amendments thereto at least three (3) business days prior to Purchaser's signing a Purchase agreement, Purchaser shall have the right to rescind the Purchase Agreement within seven (7) days from the date the Purchase Agreement is executed. Any conflict between the Offering Plan and the Purchase Agreement shall be resolved in favor of the Offering Plan.

Upon signing the Purchase Agreement the Purchaser shall make a down payment of ten (10%) percent of the purchase price of a Unit plus the cost of any special work ordered by the Purchaser. Upon full payment of the balance of the purchase price and the balance of the cost of any special work ordered, in cash or by mortgage at the Closing, Purchaser will receive a bargain and sale deed with covenant against grantor's acts and containing the provisions set forth in Section 13 Subdivision 5 of the Lien Law, which will convey good and marketable title to the ownership of fee ownership in the Unit and such percentage of Common Interest in the Common Elements as is set forth on Schedule A, free and clear of all liens and encumbrances other than those set forth in Section XV of

the Offering Plan. Sponsor must either return a fully executed Purchase Agreement within twenty (20) days to the Purchaser or reject the Purchase Agreement and refund the deposit monies. In the event the Sponsor does not act within said twenty (20) day period the Purchase Agreement will be deemed accepted by the Sponsor so long as the Purchase Agreement has not been modified by the Purchaser or Purchaser's attorney.

The Power of Attorney attached to the Purchase Agreement must be executed by Purchaser at the Closing of Title. Failure to execute the Power of Attorney will result in a default under the Purchase Agreement.

It is anticipated that the Closing to the first Unit will occur on or about January 1, 2025. In the event said date is delayed by twelve (12) months or more, Purchasers will be offered a right of rescission.

After the Offering Plan is declared effective, the Sponsor will give each Purchaser who enters into a Purchase Agreement not less than thirty (30) days prior written notice of the date, time and place for the Closing of Title to the Unit unless a Purchaser waives such thirty (30) day notice. A form for such waiver is contained as Schedule D-2 to the Offering Plan.

The Purchase Agreement may not be assigned, marketed or advertised for sale by Purchaser without the written consent of Sponsor, which consent may be withheld in Sponsor's sole discretion.

The risk of loss or damage to the Unit by fire or any other cause until the delivery of the deed to the Purchaser is assumed by the Sponsor. Any Purchaser who takes possession of a Unit prior to closing assumes the risk of losses not covered by insurance.

The Purchase Agreement may not contain, or be modified to contain, a provision waiving Purchaser's rights or abrogating Sponsor's obligations under the Offering Plan or under Article 23-A of the General Business Law. Any conflict between the Purchase Agreement and the Plan will be resolved in favor of the Plan. The Purchase Agreement and Plan comply with Section 71.a (3) of the New York Lien Law. Said statute provides that the initial advance of the Purchase Agreement be deposited in an escrow account in a bank, trust company, savings bank, state or federal savings and loan association, located in New York State. The escrow and trust fund provisions disclosed below complies with said statute.

The Purchase Agreement is not conditioned upon a Purchaser securing satisfactory mortgage financing. Obtaining a mortgage shall be the sole responsibility of each Purchaser. In no event will the Sponsor be obligated to return a Purchaser's down payment in the event a Purchaser is unable to obtain a mortgage. In addition, the Purchase Agreement will remain in full force and effect and Purchaser will be obligated to pay the balance of the purchase price at Closing regardless of the availability of financing. In the event a Purchaser does not Close Title to the Residential Unit as a result of their inability to obtain a mortgage, the down payment plus the cost of any custom work ordered, will be retained by Sponsor as liquidated damages. **The obligations of a purchaser under the Purchase Agreement are not condition on obtaining financing. Any prospective purchaser who executes a Purchase Agreement and does not**

obtain financing may lose his or her deposit if he or she is unable to otherwise raise the monies for the balance of the purchase price. Prospective purchasers who require financing are advised to consult with a lending institution before execution of a Purchase Agreement. No representation is made by the sponsor as to the availability or cost of such financing.

ESCROW AND TRUST FUND PROVISIONS

The Escrow Agent:

The law firm of Moritt Hock & Hamroff LLP, whose address is 1407 Broadway, 39th Floor, New York, NY 10018, and whose telephone number is 212-239-2000, shall serve as escrow agent ("Escrow Agent") for Sponsor and Purchaser. Escrow Agent has designated the following attorneys to serve as signatories: Anthony J. Ficara, Ted A. Berkowitz, Gary C. Hisiger and Michael Cardello III. All designated signatories are admitted to practice law in the State of New York. Neither the Escrow Agent nor any authorized signatories on the account are the Sponsor, Selling Agent, Managing Agent, or any principal thereof, or have any beneficial interest in any of the foregoing.

The Escrow Account:

The Escrow Agent has established the escrow account at Metropolitan Commercial Bank, at their branch located at 1359 Broadway, New York, New York, telephone: (212) 643-6981 (“Bank”), a bank authorized to do business in the State of New York. The escrow account is entitled “Moritt Hock & Hamroff LLP, Attorney Escrow Account IOLA, Condominium Escrow Account" ("Escrow Account"). The Escrow Account is federally insured by the FDIC at the maximum amount of $250,000 per deposit. Any deposit in excess of $250,000 will not be insured, unless Escrow Agent has established multiple accounts on behalf of Purchaser at various institutions.

All Deposits received from Purchaser shall be in the form of checks, money orders, wire transfers, or other instruments, and shall be made payable to or endorsed by the Purchaser to the order of Moritt Hock & Hamroff LLP, as Escrow Agent.

Any Deposits made for upgrades, extras, or custom work shall be initially deposited into the Escrow Account, and released in accordance to the terms of the Purchase Agreement.

The interest rate for all Deposits made into the Escrow Account shall be the prevailing rate for such accounts. Interest shall begin to accrue upon placing the Deposit into the Escrow Account. All interest earned thereon shall be paid to or credited to the Purchaser at closing. No fees of any kind may be deducted from the Escrow Account, and the Sponsor shall bear all costs associated with the maintenance of the Escrow Account.

The Purchase Agreement:

The Purchase Agreement is attached hereto as Schedule D in Part II of the Plan. The relevant escrow trust fund provisions are included in Paragraph 29 of the Purchase Agreement, which must be executed by the Escrow Agent.

Notification to Purchaser:

Within five (5) business days after the Purchase Agreement has been tendered to Escrow Agent along with the Deposit, the Escrow Agent shall sign the Purchase Agreement and place the Deposit into the Escrow Account. Within ten (10) business days of placing the deposit in the Escrow Account, Escrow Agent shall provide written notice to Purchaser and Sponsor, confirming the Deposit. The notice shall provide the account number and the initial interest rate to be earned on the Deposit. Any Deposits made for upgrades, extras, or custom work shall be initially deposited into the Escrow Account, and released in accordance to the terms of the Purchase Agreement.

The Escrow Agent is obligated to send notice to the Purchaser once the Deposit is placed in the Escrow Account. If the Purchaser does not receive notice of such deposit within fifteen (15) business days after tender of the Deposit, he or she may cancel the Purchase Agreement within ninety (90) days after tender of the Purchase Agreement and Deposit to Escrow Agent. Complaints concerning the failure to honor such cancellation requests may be referred to the New York State Department of Law, Real Estate Finance Bureau, 28 Liberty Street, New York, NY, 10005. Rescission shall not be afforded where proof satisfactory to the Attorney General is submitted establishing that the Deposit was timely placed in the Escrow Account in accordance with the New York State Department of Law's regulations concerning Deposits and requisite notice was timely mailed to the Purchaser.

Release of Funds:

All Deposits, except for advances made for upgrades, extras, or custom work received in connection with the Purchase Agreement, are and shall continue to be the Purchaser's money, and may not be comingled with any other money or pledged or hypothecated by Sponsor, as per GBL § 352-h.

Under no circumstances shall Sponsor seek or accept release of the Deposit of a defaulting Purchaser until after consummation of the Plan, as evidenced by the acceptance of a post-closing amendment by the New York State Department of Law. Consummation of the Plan does not relieve the Sponsor of its obligations pursuant to GBL §§ 352-e(2-b) and 352-h.

The Escrow Agent shall release the Deposit if so directed:

(a) pursuant to terms and conditions set forth in the Purchase Agreement upon closing of title to the Unit; or

(b) in a subsequent writing signed by both Sponsor and Purchaser; or

(c) by a final, non-appealable order or judgment of a court.

If the Escrow Agent is not directed to release the Deposit pursuant to paragraphs (a) through (c) above, and the Escrow Agent receives a request by either party to release the Deposit, then the Escrow Agent must give both the Purchaser and Sponsor prior written notice of not fewer than thirty (30) days before releasing the Deposit. If the Escrow Agent has not received notice of objection to the release of the Deposit prior to the expiration of the thirty (30) day period, the Deposit shall be released and the Escrow Agent shall provide further written notice to both parties informing them of said release. If the Escrow Agent receives a written notice from either party objecting to the release of the Deposit within said thirty (30) day period, the Escrow Agent shall continue to hold the Deposit until otherwise directed pursuant to paragraphs (a) through (c) above. Notwithstanding the foregoing, the Escrow Agent shall have the right at any time to deposit the Deposit contained in the Escrow Account with the clerk of the county where the [unit/building] is located and shall give written notice to both parties of such deposit.

The Sponsor shall not object to the release of the Deposit to:

(a) a Purchaser who timely rescinds in accordance with an offer of rescission contained in the Plan or an Amendment to the Plan; or

(b) all Purchasers after an Amendment abandoning the Plan is accepted for filing by the Department of Law.

The Department of Law may perform random reviews and audits of any records involving the Escrow Account to determine compliance with all applicable statutes and regulations.

Waiver Void:

Any provision in the Purchase Agreement or separate agreement, whether oral or in writing, by which a Purchaser purports to waive or indemnify any obligation of the Escrow Agent holding any Deposit in trust is absolutely void. The provisions of the Attorney General's regulations and GBL §§ 352-e(2-b) and 352-h concerning escrow trust funds shall prevail over any conflicting or inconsistent provisions in the Purchase Agreement, Plan, or any amendment thereto.

Purchasers should note as a special risk that although all funds received by Sponsor for upgrades or extras to a Residential Unit will initially be placed in the Escrow account, such funds may be released from the Escrow Account without the requirements outlined below as long as the Sponsor uses the funds for such upgrade or extra. As a result, in the event a Purchaser is entitled to rescission, the Purchaser will not receive a refund of any funds paid to the Sponsor for upgrades or extras to the extent expended. Notwithstanding the foregoing, in the event

Sponsor abandons the Offering Plan, Sponsor will be obligated to return all funds received, even those expended for upgrades or extras.

Should Purchaser bring an action against Seller in any court of proper jurisdiction (including small claims court), the Purchase Agreement contains a clause requiring that disputes regarding the disposition of deposits, down payments, or advances received by Sponsor be submitted to arbitration. The arbitration forum shall be the American Arbitration Association. Purchasers shall be required to bear the costs of any arbitration, including compensation of the arbitrator(s), if Sponsor is the prevailing party. Additional details, if any, concerning the arbitration clause, may be found in the Procedure To Purchase Section of the Plan and Purchase Agreement.

Purchaser and Seller hereby waive trial by jury in any action, proceeding or counterclaim arising out of this Purchase Agreement, provided such waiver is not prohibited by any laws of the State of New York. Any action or proceeding brought by either party hereto against the other, directly or indirectly, arising out of this Purchase Agreement, shall be instituted in a court in New York County and all motions in any such action shall be made in New York County. If arbitration is used to resolve a dispute herein, the arbitrator will be an independent third party not related to any party in the dispute.

Disputes regarding the disposition of deposits, down payments, or advances received by Sponsor shall be submitted to arbitration. The Purchase Agreement requires arbitration of disputes concerning the disposition of escrowed funds. Purchaser should be advised of the following:

1) the arbitrator will be neutral and independent of the Sponsor and its principal(s);
2) the arbitration forum shall be the American Arbitration Association and the arbitrator selected shall be agreed upon by the parties;
3) the arbitration will take place in the County of New York, State of New York;
4) the parties to the Purchase Agreement are giving up the right to bring suit in court, including the right to a trial by jury, concerning disputes over the disposition of escrowed funds, except as provided by the rules of the arbitration forum in which a claim is filed;
5) arbitration awards are generally final and binding, and that a party's ability to have a court reverse or modify an arbitration award is very limited, see New York Civil Practice Law and Rules § 7511;
6) the ability of the parties to obtain documents, witness statements and other discovery may be more limited in arbitration than in court proceedings;
7) the arbitrators may not have to explain the reason(s) for their award;
8) the rules of some arbitration forums may impose time limits for bringing a claim in arbitration;
9) New York law does not authorize the filing of a notice of pendency based on ongoing arbitration proceedings, unlike litigation;
10) the rules of the American Arbitration Association may be found at: www.adr.org/Rules;
11) Purchasers shall be required to bear the costs of any arbitration, including

compensation of the arbitrator(s), if Sponsor is the prevailing party. Additional details, if any, concerning the arbitration clause, may be found in the procedure to purchase section of the plan and Purchase Agreement; and

12) that the deposit shall not be released from escrow until at least 90 days has elapsed from the issuance of a final arbitration award (see CPLR § 7511). If the purchaser brings a proceeding pursuant to CPLR § 7511 to vacate the award, the funds must remain in escrow until that proceeding is finally adjudicated.

Purchasers should note that on April 19, 2024 the Financial Crimes Enforcement Network ("FinCEN") announced the issuance of an updated Geographic Targeting Order ("GTO"), which requires U.S. title insurance companies to report to FinCEN the personal identity of purchasers in residential real estate transactions in which: (1) the purchaser is a legal entity as defined in the GTO; (2) the purchaser purchases residential real property (including condominium units) located in the Boroughs of Bronx, Brooklyn, Queens, Manhattan and Staten Island; (3) the total purchase price is in an amount of $300,000 or more; (4) such purchase is made without a bank loan or other similar form of external financing; and (5) the purchase is made, at least in part, using currency or cashier's check, a certified check, a traveler's check, a personal check, a business check, a money order in any form, a funds transfer, or virtual currency.

As long as the updated GTO remains in effect, the reporting requirements set forth above apply to all residential real property closings (including condominium units) meeting the above criteria and occurring on or after October 15, 2024.

Further information regarding the revised GTO is available at the following web address:

https://www.fincen.gov/sites/default/files/shared/RRE-GTOs-Phase-18-Order.pdf

In compliance with Local Law 147 and pursuant to Article 17 of the New York City Administrative Code, the Sponsor has adopted the following smoking policy (the "Smoking Policy") for the Building:

Smoking is PROHIBITED (i) in all commons areas of the Building, including, but not limited to, the lobby, entryways, vestibules, ante rooms, mail rooms, storage rooms, bike rooms, common rooms, amenity rooms, gym, roof decks, garbage chute rooms, compactor rooms, basement, corridors, hallways, stairwells, elevators, playroom, garage, garage ramp, walkways, ; and (ii) within twenty-ten (25) feet of any outside entrance to the Building or within twenty-five (25) feet of any outdoor air intake or operable window opening onto Common Elements or Units.

For the purposes of this Smoking Policy, the term "smoking" includes, but is not limited to, inhaling, exhaling, burning or carrying any lighted cigar, cigarette, pipe or any other form of lighted object or device which contains tobacco, including the use of electronic cigarettes or any similar device that delivers vapor for inhalation (including any

refill, cartridge or other component of an electronic cigarette or similar device), or any other items or materials that may be smoked, whether such substance is a legal substance or an illegal substance. This Smoking Policy applies to all unit owners, tenants, subtenants, occupants and residents of the Building, and to any guests, agents, licensees and invitees of a Unit Owner. It is the Unit Owner's responsibility to ensure that its tenants, subtenants, occupants, residents, guests, agents, licensees and invitees comply with this Smoking Policy.

Smoking is PROHIBITED within individual apartments and on the terraces, balconies, patios and yards attached to individual apartments (except within twenty-five (25) feet of any outside entrance to the Building or within twenty-five (25) feet of any outdoor air intake or operable window opening onto Common Elements or Units). However, if there are reported and substantiated incidents of infiltration of smoke/smoke odors into common areas of the Building (including, but not limited to, hallways) and/or other apartments in the Building, it will be the offending Unit Owner's responsibility, at its sole cost and expense, to abate the nuisance.

Any Unit Owner who sells, leases, or subleases its apartment must include a copy of this Smoking Policy in the contract of sale, lease or sublease.

In the event of a violation of this Smoking Policy, in addition to and not in diminution of, all other remedies available to the Condominium, as provided in its Declaration of Condominium and By-Laws, or at law or in equity, with regard to a default by the Unit Owner, the Board shall have the right to impose an administrative fee in the amount of Two Hundred Fifty ($250.00) Dollars on the Unit Owner for each such violation of this Smoking Policy. A continuing violation shall be considered a new violation.

This Smoking Policy shall become effective immediately. The Board will advise Unit Owners of any changes to the Smoking Policy.

A complete copy of the Purchase Agreement is contained in Part II of the Plan.

XIII. FINANCING CONTINGENCY

THIS PLAN DOES NOT CONTAIN ANY FINANCING ARRANGEMENTS FOR PURCHASERS. PROSPECTIVE PURCHASERS WHO ARE INTERESTED IN SUCH FINANCING SHOULD CONTACT LENDING INSTITUTIONS, SUCH AS MUTUAL SAVINGS BANKS AND COMMERCIAL BANKS.

Any applications for such financing with lending institutions must be done on an individual basis by prospective Purchasers and will involve negotiations exclusively between the lending institution and the applicant. The Sponsor should not be construed hereunder as offering any such financing or representing the availability or terms of such financing.

The offer to sell is contingent upon the Plan's being declared effective and upon compliance with the relevant conditions and time periods described in the Offering Plan.

The Plan may be declared effective by: (i) an amendment to the plan; or (ii) by personal service of notice on every Purchaser or by commencement of service by mail in the manner required by section 20.1(d) of this Part stating that the Plan is declared effective and submitting an amendment to the Department of Law within five days confirming that the Plan was declared effective on a specified date. The amendment must conform to section 20.5(e) of this Part. The closing of the first unit shall not occur until the Plan is declared effective and the post-closing amendment is accepted for filing by the Department of Law.

The obligations of a Purchaser under a Purchase Agreement are not conditioned on obtaining financing. Any prospective purchaser who executes a Purchase agreement and does not obtain financing may lose his or her deposit if he or she is unable to otherwise raise the monies for the balance of the purchase price. No representation is made by the Sponsor as to the availability or cost of such financing. In no event will the Sponsor be obligated to return a Purchaser’s down payment in the event a Purchaser is unable to obtain a mortgage. In addition, the Purchase Agreement will remain in full force and effect and Purchaser will be obligated to pay the balance of the purchase price at closing regardless of the availability of financing. In the event a Purchaser does not close title to the Home as a result of their inability to obtain a mortgage, the down payment plus the cost of any custom work ordered, will be retained by Sponsor as liquidated damages. Sponsor has the discretion to offer financing to Purchasers on an individual basis.

The risk of loss from fire or other casualty remains with the Sponsor unless and until a Purchaser takes actual possession of a Unit pursuant to an interim lease (or written agreement with the Sponsor) or legal title to the Unit has been conveyed to the Purchaser. However, Sponsor is not entering into any interim leases so there should be no pre-closing possession.

The closing of title to a Unit where the Purchaser has obtained financing will take place simultaneously with the closing of the mortgage loan and the proceeds will be applied towards the then balance of the purchase price.

XIV. ASSIGNMENT OF PURCHASE AGREEMENTS

The Purchase Agreement may not be assigned by Purchaser without the express written consent of Sponsor, which consent may be granted or withheld in Sponsors sole and absolute discretion. However, Sponsor and its agents will not discriminate against any person on the basis of race, creed, color, national origin, sex, age, disability, marital status, or other grounds prohibited by law. Purchaser's may be charges fees incurred for Sponsor's attorney for sych assignment and notice shall be given at the time of such consent, if any.

XV. EFFECTIVE DATE OF THE PLAN

Sponsor's offer to sell the Units is contingent upon the Plan being declared effective and no closing to a Unit will be held until the Plan is declared effective. This Offering Plan will not become effective until bona fide Purchasers, including investors, have executed Purchase Agreements which have been accepted by Sponsor for at least fifteen (15%) percent in number of the Residential Units offered under the Plan (26 x 15% = 4 Residential Units). The Sponsor will declare the Plan effective by personal service of notice on every Purchaser or commencement of service by mail, stating that the Plan has been declared effective. Sponsor will, within five (5) business days of said notice, submit for filing an amendment to the Plan disclosing the Plan's effectiveness and will file an affidavit of service of the notice on all Purchasers. Sponsor will not close title to the first Residential Unit until the pos-closing amendment disclosing the effectiveness of the Condominium has been accepted for filing by the Attorney General.

The Plan will not be declared effective based on Purchase Agreements:

(i) signed by Purchasers who have been granted a right of rescission that has not yet expired or been waived; or

(ii) based on Purchase Agreements where the Purchaser has not had at least three (3) business days to review the Offering Plan and all filed amendments; or

(iii) with any Purchaser who is the Sponsor, the selling agent, or the managing agent or is a Principal of the Sponsor, the selling agent or the managing agent or is related to the Sponsor, the selling agent or the managing agent or to any Principal of the Sponsor or the selling agent or the managing agent by blood, marriage or adoption or as a business associate, an employee, a shareholder or a limited partner; except that such a Purchaser other than the Sponsor or a Principal of the Sponsor may be included if the Sponsor has submitted proof satisfactory to the Department of Law establishing that the Purchaser is bonafide.

Further, prior to declaring the Plan effective, the Sponsor has the option not to close title to the Units and to abandon the Plan at any time, if less than eighty (80%) percent in number of the Residential Units offered hereby are sold and title to any Residential Unit has not been conveyed (26 x 80% = 21 Residential Units). In the event Sponsor exercises such option, it shall forthwith return to the Purchaser all monies paid with interest, if any, within five (5) days of acceptance of an amendment abandoning the Plan. When Purchase Agreements for eighty (80%) percent of the Residential Units have been entered into, the Sponsor must declare the Plan effective.

Notwithstanding the fact that not all Purchasers used for purposes of declaring the Plan effective may actually close, the Sponsor will re-declare the Plan effective if all

purchase agreements are either rescinded or terminated prior to the date of first Unit Closing, regardless of whether the Condominium Declaration has been recorded.

Once the Plan has been declared effective, it may not be abandoned except for (i) a defect in title which cannot be cured for less than one-half (½%) percent of the total amount of the offering or (ii) material damage or destruction of a Building by fire or other casualty which cannot be cured for less than one-half (½%) percent of the total offering, or (iii) the taking of any material portion of the property by condemnation or eminent domain. Any stated dollar amount relied upon as basis for abandonment after effectiveness will exclude all attorneys' fees as well as any such title defects or determinations of any authority or regulatory association which exist on the date of presentation of the Plan and are either known to the Sponsor or are a matter of public record. In the event Sponsor abandons the Plan, it shall do so by means of a filed amendment to the Plan. All monies advanced by Purchasers will be returned to them within five (5) days of the abandonment of the Plan.

If Sponsor abandons the Plan before declaring the Plan effective, Sponsor will file an amendment disclosing such abandonment and file a RS-3 Form with the Department of Law.

XVI. TERMS OF SALE

After the Plan has been declared effective the Sponsor will fix a date for the closing of title to all Residential Units for which Purchase Agreements have been executed by serving notice on each Purchaser stating the date of the first closing and setting such Purchaser's closing date. Notice will be sent to all Purchasers who have executed and delivered Purchase Agreements to the Sponsor and whose Purchase Agreements are then in effect by (i) personal delivery; or (ii) mailing by regular mail or registered or certified mail with or without return receipt requested, addressed to the Purchasers at the last known residence of such Purchaser or, if the Purchaser has provided written information of an alternative address for notices, addressed to the Purchaser at the alternative address. If Sponsor has no information of the last known residence address, but has written information of the place of business or employment of such Purchaser, the mailing shall be addressed to such last business or employment address.

Such notice will be served no less than thirty (30) days before the date set for the closing of the Units. Sponsor shall permit Purchasers to waive the thirty (30) day provision by a written waiver. A form for such waiver is contained as Schedule D-2 to the Offering Plan. Said notice will also include notice of the obligation to pay the balance of the purchase price. On the closing date, fee title to the Unit will be conveyed to the Purchaser together with the Unit's undivided interest in the Common Elements. The closing of title to the first Residential Unit is expected to commence by approximately January 2025. Such closing, however, will only take place after or simultaneously with the happening of the following events:

1. The delivery to the Unit Owner of a Bargain and Sale Deed with covenants against grantor's acts. A copy of the Deed is set forth as Schedule F in Part II of the Plan.

2. The Sponsor's repair of any damage from a casualty or other cause that occurs before the closing of Purchaser's Residential Unit. In the event a Home is damaged by casualty or other cause prior to the closing of Purchaser's Home, through no fault of Purchaser, Sponsor shall repair the Home to meet the specifications set forth in the architects and/or engineers property description report(s) contained herein prior to closing of title to such Home. In the event Sponsor cannot complete such repair within the anticipated delivery timeframe set forth in the Offering Plan or Purchase Agreement, Purchaser shall be afforded a right of rescission.

3. The issuance of a final or temporary Certificate of Occupancy to the Residential Unit or Building in which the Residential Unit is located and any other necessary permits.

4. Title to each Unit and its appurtenant interest in the Common Elements will be conveyed at the closing free and clear of all liens, encumbrances and title exceptions other than those described in the Offering Plan and the proposed Unit Deed.

5. If applicable, prior to closing, the sponsor will procure the real property transfer gains tax tentative assessment and return (or statement of no tax due) and will, at closing, pay all real property transfer gains tax and all other transfer taxes due and comply with the requirements of the New York State Department of Taxation and Finance.

6. If so requested by the Purchaser, Regal Title Agency ("Regal"), a title company authorized to do business in the State of New York, 90 Broad Street, 18th Floor, New York, NY 10004, (212) 269-5900, shall agree to insure that such Purchaser has good and marketable fee title in the Unit, free and clear of all liens, encumbrances and title exceptions, except those set forth below, the Deed, and subject to the provisions of the Declaration and By-Laws and any mortgage executed by the Purchaser and that the Condominium was validly formed pursuant to Article 9-B of the Real Property Law. Purchasers are free to obtain title insurance from any title company authorized to do business in the State of New York without incurring any additional fees or penalty from Sponsor.

7. All articles of personal property, fixtures and equipment as set forth in the Offering Plan for the Residential Unit being purchased are to be included in the sale of such Residential Unit.

8. The Declaration, By-Laws, floor plans and engineers and tax authority certification required by Section 339-p of Article 9-B of the Real Property Law of the State of New York shall be recorded or filed as required by law in the New York City Registers Office, Kings County. The recording of the referenced documents will occur prior to conveyance of title to a Unit.

9. The Unit and its undivided interest in the Common Elements shall not be subject to the lien of any mortgage at the time of closing except any mortgage requested by the Purchaser at the time of closing representing a purchase money mortgage or mortgages taken by the Purchaser.

10. The Sponsor will give each Purchaser who has entered into a Purchase Agreement not less than thirty (30) days' prior written notice of the date, time and place for the transfer of title to their Unit unless a Purchaser waives such thirty (30) days' notice. A form of such waiver is contained as Schedule D-2 to the Plan.

11. The filing of an amendment to the Offering Plan disclosing that the Plan has been declared effective and that the terms of this Section will be met, that the Residential Units to be closed have been constructed in accordance with the plans filed with the Building Department of the City of New York and that the Sponsor has complied with the requirements of this Section.

12. Purchaser shall receive any manufacturers' warranty certificates with respect to equipment and appliances installed in the Residential Unit and

Sponsor shall assign any warranties with respect to equipment and appliances installed in Common Elements to the Board of Managers.

13. The Purchaser shall execute an instrument in the form annexed to the Purchase Agreement designating the Board of Managers as the Purchaser's attorneys-in-fact, coupled with an interest for the sole purpose of managing, selling, mortgaging, leasing, subleasing, voting or otherwise dealing with any Units acquired by the Board of Managers in accordance with any of the provisions of the By-Laws and designating the Sponsor as their attorney-in-fact to file an amendment to the Declaration of Condominium permitting the certification by a registered architect or professional engineer, certifying that the floor plans filed as part of an amended Declaration are an accurate copy of portions of the plans of the building and fully and fairly depict the layout, location, designation and approximate dimensions of the Residential Units as built or amending such Declaration to create any utility easements or to carry out any of the provisions of the Offering Plan of such Condominium as described in Article Tenth, Section (c) of the Declaration of Condominium.

Title to the Unit and its appurtenant interest in the Common Elements will be conveyed at the closing free and clear of all liens, encumbrances and title exceptions other than those permitted below and/or described in the proposed Unit deed. Title to the Units will be subject to the following:

1. The state of facts shown on a stated survey and any additional state of facts a subsequent survey would show, provided that such additional state of facts does not render title unmarketable.

2. Any sewer, water, gas, electric, drainage, telephone, cable television or utility easements granted or to be granted hereafter.

3. All of the terms, covenants and conditions of the Declaration, the By-Laws of the Condominium and the Building Plans, as they are subsequently filed or recorded, the Offering Plan and any amendment thereto.

4. All easements set forth in the By-Laws and Declaration of the Condominium as they are subsequently recorded in the Offering Plan and Purchase Agreement, including:

   (a) Easements in favor of the Owners of other Units to use the pipes, wires, conduits, cable television, and public utility lines located in the Common Elements or in the Unit itself servicing such other Units and/or the Common Elements.

   (b) Easements in favor of the Board of Managers, its agents, contractors or employees to have a right of access to any Unit and to the Common Elements to inspect, maintain or repair or to make repairs

to any Unit to prevent damage to the Common Elements or any other Units, to make repairs to the Common Elements, to any wires, pipes, conduits or cable television system servicing any of the Units or to make repairs to any other Unit, regardless of the nature of the Common Element.

(c) Easements in favor of those Residential Units having restricted use to portions of the Common Elements.

(d) Easements in favor of the Residential Unit Owners for access through any other part of a Building for the purpose of access, installation, maintenance, repair and replacement of any flues, vents, gas, air-conditioning, heating, ventilation, water and other mechanical lines and fixtures and any other machinery, pipes, wires, conduits, equipment or meters servicing an individual Residential Unit.

(e) Easements for the continuance of encroachments on any Unit and on the Common Elements by other Units or portions of the Common Elements, now existing by reason of the construction of the Units, or hereafter occurring by reason of the settling or shifting of the Units, or by reason of the repair and/or restoration by the Board of Managers of the Units or such other Units or such Common Elements, after damage by fire or other casualty or after taking in condemnation or eminent domain proceedings, or by reason of an alteration to the Common Elements made by the Board of Managers, so that any such encroachments may remain as long as the Units stand.

(f) Easement in favor of the Sponsor, it's agents and employees for access through any part of a Building for the purpose of access, installation, maintenance, repair and replacement to of any portion of the Building, including but not limited to the installation of solar energy panels on the roof.

5. Any additional declarations, covenants, restrictions, exceptions, easements and agreements which have been recorded, or appear in recorded documents, or are yet to be recorded, provided they do not prevent use of a Residential Unit as a one (1) family residence.

If existing mortgages or construction loans will not be satisfied at or prior to the closing of the first Unit, at the time of conveyance of the first Unit, each mortgagee will either: (i) consent to the formation of a condominium and acknowledge that its lien will be limited to unsold condominium units; (ii) subordinate the lien of its mortgage to the declaration of condominium; or (iii) release its lien on the condominium unit being conveyed and its interest in the common elements.

The Sponsor has been advised by its counsel that in counsel's opinion, none of the exceptions to title herein above set forth are contrary to the terms of the Purchase Agreement nor will they interfere with the quiet use or enjoyment of the Purchaser's Unit.

All personal property located within the Unit on the date the Purchase Agreement is signed or located within the Common Elements on the date the Declaration is filed, that is owned by the Sponsor or the Owner of the property, is included in the conveyance unless specifically excepted in the Offering Plan.

XVII. CLOSING COSTS AND ADJUSTMENTS

The estimated closing costs and expenses to be borne by each Purchaser are as follows:

1. Regal Title Agency ("Regal"), a title company authorized to do business in the State of New York, 90 Broad Street, 18th Floor, New York, NY 10004, (212) 269-5900, at the estimated rates of $5.81 per thousand for the first $50,000 of fee title insurance, approximately $4.74 for each additional $1,000 of insurance up to $100,000 and approximately $3.80 per thousand for each additional $1,000 up to $500,000 plus six (6%) percent.

   Each Purchaser will be free to obtain title insurance from a title insurance company of their own choosing without incurring a penalty from Sponsor.

2. Mortgage title insurance at the estimated rates of $4.84 per thousand for the first $50,000 of mortgage title insurance, approximately $3.95 for each additional $1,000 of mortgage title insurance up to $100,000 and approximately $3.17 per thousand for each additional $1,000 up to $500,000 plus six (6%) percent.

   In the event a Purchaser obtains both mortgage and fee title insurance at closing, the Mortgage Policy shall be issued at a reduced rate known as the Simultaneous Mortgage Rate. The fee title insurance policy will be based on the full fee rate and the Simultaneous Mortgage Policy is based on thirty (30%) percent of the applicable mortgage rate up to the amount of the Mortgage Policy. Any excess is based on the full mortgage rates.

   Each Purchaser will be free to obtain title insurance from a title insurance company other than Regal without incurring a penalty from Sponsor. Sponsor makes no representation or warranty as to cost, terms or availability of such other title insurance.

3. Fees for the recording of the deed, power of attorney and any affidavit required in connection with the mortgage tax credit available under RPL §339-ee which are approximately $235, $100 and $50 for each document.

4. In the event the Purchaser shall obtain a purchase money first mortgage, Purchaser shall pay recording fees for the mortgage of approximately $100. For first mortgages in an amount less than $500,000, Purchaser shall pay mortgage tax of 2.05% of the amount of the mortgage less $25 and for first mortgages in an amount in excess of $500,000, Purchaser shall pay mortgage tax of 2.175% of the amount of the mortgage less $25. In addition, the Purchaser will be required to pay the lending institution's attorney's fees, any mortgage origination fees, bank credit an appraisal fees and other expenses that the lending institution may charge incident to the making of the permanent loan. If applicable, a portion of the mortgage

recording tax set forth above will be computed in accordance with Section 339-ee subsection 2, of the New York Condominium Act, and shall be paid to the Sponsor in reimbursement of mortgage recording taxes which the Sponsor may have previously paid in connection with existing mortgage on the Condominium.

There will be no mortgage closing costs pursuant to this paragraph 4 on Residential Units which are not covered by mortgages.

5. Sponsor is transferring its statutory obligation to pay New York State Transfer Tax ("NYSTT") of 0.4% of the Purchase Price where the consideration is less than $3,000,000 and 0.65% of the Purchase Price where the consideration is $3,000,000 or greater; New York City Real Property Transfer Taxes ("NYCRPTT") of one (1%) percent of the Purchase Price where the consideration is less than $500,000 and 1.425% where the consideration is $500,000 or greater. For purposes of calculating the NYCRPTT, as the Purchaser shall be responsible for paying the NYCRPTT, the tax due New York City will be based on the Purchase Price plus the amount of both the NYCRPTT and NYSTT due, which equates to a "grossed up" Purchase Price for calculation of the NYCRPTT. For purposes of calculating the NYSTT, as the Purchaser shall be responsible for paying the NYSTT, the tax due New York State will be based on the Purchase Price plus the amount of the NYCRPTT only. In addition, the Purchaser will be responsible for New York State Mansion Tax (a real estate transfer tax imposed by New York State on any sale or transfer of real estate of $1 million or more) pursuant to Section 1402-a of the Tax Law of one (1%) percent of the Purchase Price for any Residential Unit which has a combined sales price of $1,000,000 or more.

   The Tax Law Amendment eliminates the requirement to "gross-up" the consideration payable by a Purchaser for a Unit pursuant to a Purchase Agreement that requires the Purchaser to pay the New York State Real Estate Transfer Tax at the closing of title to the Unit. Pursuant to the Tax Law Amendment, a Purchaser will no longer pay the portion of the New York State Real Estate Transfer Tax based on grossed-up consideration. The steps to compute the tax are:

   (a) Multiply the purchase price by the State Tax Rate to compute the tentative NYSTT.
   (b) Multiply the purchase price by the New York City Tax Rate to compute the tentative NYCRPTT.
   (c) For NYSTT purposes, add the NYCRPTT to the purchase price (item "b")
   (d) For NYCRPTT purposes, add both the NYSTT and NYCRPTT to the purchase price (items "a" and "b").
   (e) Multiply the total of "c" above by the NYS tax rate for the NYSTT due.

(f) Multiply the total of "d" above by the NYC Tax Rate for the NYCRPTT due.

EXAMPLE: Purchase Price = $1,041,675

(a) $1,041,675 x .004 = $4,167 = tentative NYSTT
(b) $1,041,675 x .01425 = $14,844 = tentative NYCRPTT
(c) $1,041,675 + $14,844 = $1,056,519 = Purchase Price for NYSTT
(d) $1,041,675 + $4,167 + $14,844 = $1,060,686 = Purchaser Price for NYCRPTT
(e) $1,060,686 x .004 = $4,243 = amount due for NYSTT
(f) $1,060,686 x .01425 = $15,115 = amount due for NYCRPTT

6. Working capital in the amount of two (2) months Common Charges to be paid to the Condominium. While Sponsor is in control of the Board of Managers, the working capital fund will not be used to reduce the Common Charges of the Condominium. If any portion of the working capital fund is used during this period to pay for items in the budget set forth, such amounts will be repaid to such fund out of Common Charges collected.

7. The Mansion Tax, a real estate transfer tax imposed by New York State on any sale or transfer of real estate of $1 million or more, is required to be paid by the Purchaser, however the Tax Law was amended to provide that when the Purchaser fails to pay the tax, the Sponsor is required to pay. When the Sponsor is required to pay the additional tax because the Purchaser failed to pay, the additional tax becomes the joint and several liability of the Sponsor and the Purchaser.

The Tax Law was amended to provide for an addition to the base tax (additional base tax) in the amount of $1.25 for each $500, or fractional part, of the consideration for certain conveyances of real property located in New York City. The tax applies to:

• The conveyance of residential real property where the consideration for the entire conveyance is $3 million or more.
• The conveyance of real property other than residential real property where the consideration for the entire conveyance is $2 million or more.

The Sponsor is required to pay the additional base tax, but here Sponsor is transferring its statutory obligation to the Purchaser. If the Sponsor fails to pay the tax or is exempt from the tax, the Purchaser is required to pay the tax. When the Purchaser is required to pay the tax because the Sponsor has failed to pay, the additional base tax becomes the joint and several liability of the Sponsor and the Purchaser. For purposes of the additional base tax, all mixed-use real property is considered residential real property. Therefore, if the consideration for the conveyance of mixed-use real

property is $3 million or more, the entire consideration is subject to the additional base tax.

Residential real property includes any premises that is or may be used in whole or in part as a personal residence, and includes a one-, two- or three-family house, an individual condominium unit or a cooperative apartment unit. Mixed-use real property is real property that is used for both residential and other than residential (for example, Commercial) purposes.

The Tax Law was also amended to add a supplemental tax on the conveyance of residential real property located in New York City where the consideration for the conveyance is $2 million or more. The supplemental tax differs depending on the amount of the consideration for the entire conveyance. For example: entire conveyance amount of at least $ 2 million but less than $ 3 million = Supplemental tax rate of one-quarter of one percent (.25%), and entire conveyance amount of at least $ 3 million but less than $ 5 million = Supplemental tax rate of one-half of one percent (.5%). The Purchaser is required to pay the supplemental tax. If the Purchaser fails to pay the tax or is exempt, the Sponsor is required to pay the tax. When the Sponsor is required to pay the tax because the Purchaser has failed to pay, the supplemental tax becomes the joint and several liability of the Sponsor and the Purchaser. The supplemental tax is due on the conveyance of mixed-use real property when the consideration for the entire property is $2 million or more. Tax is computed only on the consideration attributed to the residential portion of the property.

8. Each Purchaser shall pay $2,500 to Sponsor's counsel, representing a fee for services in connection with preparing the Unit Deed, the Unit Owner's Power of Attorney and for coordinating and attending the closing. Such fee shall be payable at or prior to the closing by Purchaser's unendorsed, personal check made payable directly to the order of Sponsor's attorney.

9. Any mortgage tax credit received pursuant to Section 339-ee of the Real Property Law will inure to the benefit of Sponsor.

10. A pro-rata portion of the estimated first year condominium insurance based on the percentage of Common Interest of the Unit being purchased.

As an example, a Purchaser of a Residential Unit in which the purchase price is $1,041,675 and who procures a first mortgage in the amount of $833,340 will pay the following approximated closing costs:

Fee Title Insurance:	$ 4,427
Mortgage Insurance:	$ 916
Deed Recording Fee:	$ 235
Power of Attorney Recording Fee:	$ 100
Mortgage Recording Fees:	$ 225
§339-ee Affidavit Recording Fee:	$ 50

New York State Transfer Tax:	$ 4,168
New York City Transfer Tax:	$14,844
Mortgage Tax:	$16,011
Condominium Working Capital:	$ 1,212
Pro-Rata Insurance	$ 787
Sponsor Attorney Fees for Preparation of Deed, Power of Attorney and other Closing Documents:	$ 2,500
TOTAL	$42,475

In addition, if a closing takes place, at the request of Purchaser, at any location other than the office of Sponsor's attorney, Purchaser shall pay to Sponsor's attorney a travel fee in the sum of $250.

In addition, in the event the Sponsor's Attorney is required to prepare the New York City "ACRIS" transfer documents Purchaser shall be required to pay Sponsor's attorney an additional fee of $250. In the event the title company prepares the ACRIS, Purchaser shall pay the applicable fee of the title company.

In the event a closing is adjourned with Sponsor's consent, at the request of Purchaser or Purchaser's attorney within forty-eight (48) hours of the scheduled time of Closing, Purchaser shall also pay Sponsor's attorney an adjournment fee in the sum of $500.

In the event the Units have not been separately assessed for real estate tax purposes prior to the closing of title to the first Unit, Sponsor may place in escrow, in the name of the Board of Managers, an amount equal to the unpaid real estate taxes which will be levied against said Unit for the six (6) month period following the first closing. Said amount is to be paid by Purchaser. Alternatively, the Sponsor may place in escrow, in the name of Board of Managers, an amount equal to the real estate taxes attributable to the unsold Units for such six (6) month period and may collect at each closing the estimated amount of taxes attributable to such Unit for the balance of the six (6) month period. The Board of Managers will pay the real estate taxes from the escrow account when taxes are due and payable and either the Sponsor or the Board of Managers will be entitled to reimbursement from Unit owners to the extent of the actual assessment. Until the Units are separately assessed, all post-closing amendments will disclose the amount of the funds deposited in escrow for the payment of the real estate taxes.

If through no fault of Sponsor, Purchaser fails for any reason to close title within seven (7) days after the date originally scheduled in Sponsor's Notice of Closing or such later date (if applicable) to which Sponsor in a subsequent Notice for Closing adjourned the Closing, all of the aforementioned apportionments shall be made as of midnight of the day preceding (i) the date originally scheduled for Closing or (ii) Sponsor's adjourned Closing date (as the case may be). In addition, Purchaser shall pay to Sponsor at or prior to the actual Closing an amount equal

to .0438% (which equals an annual rate of 16%) of the purchase price for the Unit(s) and for each day beyond such originally scheduled or Sponsor adjourned Closing date, to and including the date of actual Closing, for reimbursement and defrayal of Sponsor's carrying costs and other charges.

The fee title policy premiums and the recording charges set forth above are estimates based on the rates in effect as of the date of this Offering Plan. If said premiums, charges or rates are subsequently revised by the title company, the State, or Municipality, each Purchaser shall be required to pay the title policy premiums, recording charges and closing costs in effect as of the date of the closing of title to their Residential Unit.

The Sponsor anticipates that the only items which will be apportioned at the closing of title to the Units will be real estate taxes and sewer charges, if any, and Common Charges, if they have been declared by the Board of Managers. The adjustments will be made as of 11:59 P.M. on the day preceding the closing date. In the event there are any other items which are to be apportioned at closing, said items will be adjusted at the closing. The Sponsor will advise the Purchaser of the closing date by giving him written notice at least thirty (30) days prior to the closing date.

XVIII. RIGHTS AND OBLIGATIONS OF THE SPONSOR

No bond or other security has been furnished to secure performance of the following obligations. Sponsor has the financial resources to complete its obligations under the Plan. All obligations pertaining to the Common Elements shall be enforceable only by the Board of Managers on behalf of the Unit Owners and not by the individual Unit Owners. During the time the principals of the Sponsor control the Board, it is within their sole power to enforce the obligations of the Sponsor pertaining to the Common Elements. If there are non-Sponsor members of the Board, and there is a vote on whether to sue the Sponsor, the Sponsor's Board representatives cannot lawfully vote on that issue. Sponsor must enforce its obligations under the Plan, as those obligations are described in the Plan, and owes a fiduciary duty to the Condominium to do so. During the time the principals of the Sponsor control the Board, it is within their sole power to enforce the obligations of the Sponsor pertaining to the Common Elements. Sponsor is obligated to perform the following:

1. Sponsor will endeavor in good faith to market and sell the Units in the Condominium. Notwithstanding, Sponsor retains the unconditional right to rent rather than sell the Units after consummation of the Plan. Because Sponsor is retaining the unconditional right to rent rather than sell Units, this Plan may result in the creation of a condominium in which a majority of the Units are not owned by owner-occupants or investors who are unrelated to the Sponsor. Owner-occupants and non-resident owners may have inherent conflicts. Due to the fact Sponsor is not limiting the conditions under which it will rent rather than sell Units, there is no commitment to sell more Residential Units than the fifteen (15%) percent (4 Residential Units) necessary to declare the plan effective and owner-occupants may never gain effective control and management of the Condominium.

2. The Sponsor shall be obligated to defend any suit or proceeding arising out of Sponsor's acts or omissions and shall indemnify the Board of Managers and the Unit Owners for same.

3. All representations under the Offering Plan, all obligations pursuant to the General Business Law, and such additional obligations under the Offering Plan which are to be performed subsequent to the closing date will survive delivery of the deed.

4. Until title to a Unit is passed to a Purchaser, the Sponsor will pay such Common Charges, special assessments and real estate taxes, as are assessed by the Board of Managers of the Condominium and the City of New York on the Units to which title has not passed. Once title is passed to a Purchaser the Purchaser shall be solely responsible for all Common Charges, special assessments, real estate taxes and all other costs applicable to the Unit, as are assessed by the Board of Managers of the Condominium and the City of New York. No bond or other security has been posted to secure such obligations. Sponsor will fund its financial

obligations to the Condominium from the income derived from the sale of the Units and Sponsor's assets. Sponsor currently has the resources necessary to meet its obligations under the Offering Plan.

5. The risk of loss from fire or other casualty remains with the Sponsor unless and until a Purchaser takes legal title to the Unit.

   The risk of loss or damage to the Unit by fire or any other cause until delivery of the deed is assumed by Sponsor. In the event a substantial portion of the Unit or Condominium shall be destroyed or damaged prior to Closing, , Sponsor shall repair the Unit to meet the specifications set forth in the architects and/or engineers property description report(s) contained herein prior to closing of title to such Unit. In the event Sponsor cannot complete such repair within the anticipated delivery timeframe set forth in the Offering Plan or Purchase Agreement, Purchaser shall be afforded a right of rescission and Sponsor shall refund Purchaser with a check in the amount of the Downpayment paid by Purchaser, with interest, if any, plus any money Purchaser paid toward extras. The parties shall thereafter be released from any further liability hereunder.

6. Sponsor will initially procure fire and casualty insurance for the Condominium on the terms set forth in the budget, which shall be pursuant to an agreed upon amount for replacement value or in an amount sufficient to avoid coinsurance, and, in the event, Sponsor has prepaid the first-year insurance premium, will collect a pro-rata share of said insurance from a Purchaser at each closing based on the Unit's percentage of common interest. Notwithstanding, in the event the amount of insurance increases or additional funds are required to pay for such insurance, Sponsor will have the option to lend the Condominium such funds and Sponsor will be repaid out of subsequent Common Charges collected. No Board or Unit Owner approval is required to make such loan.

7. In the event of the dissolution or liquidation of the Sponsor or the transfer of twenty (20%) percent or more of the total number of Residential Units in the Condominium, the Principals of the Sponsor will provide financially responsible entities or individuals who will assume the status and all the obligations of the Sponsor for those Residential Units under the Offering Plan, applicable laws or regulations.

8. Sponsor has obtained financing (the "Building Loan") from Preferred Bank, a federally charged savings association ("Lender"), having an address at 601 South Figueroa Street, 48th Floor Blvd., Los Angeles, CA 90017, which has enabled Sponsor to purchase and update the Development. After the recording of the Declaration and before the closing of title to the first Unit, any Building Loan mortgage will be satisfied or released. Therefore, the lender will set a release price for Unit so that Sponsor can pay-off such amount of the underlying mortgage with the sale of the Unit. In addition, before the closing of title to the first Unit, all liens and mortgages affecting

the Condominium shall be paid and satisfied or the Unit being conveyed and its appurtenant Common Interest shall be released therefrom by partial release duly recorded. In order to obtain partial releases, the Lender will require that the Sponsor pay a release price on the sale of each Unit, until the loan is repaid in full. Such minimum release price shall be determined prior to the closing of a Unit and be based on the total outstanding loan at that time. This portion of the loan will not be added to the Purchase price, but rather Sponsor may use the proceeds from such sale to pay towards the underlying mortgage. Therefore, there will be no resulting costs from Sponsor's Building Loan added to Purchaser's individual mortgage, and no delay to the closing of title to a Unit due to the underlying mortgage. Lender has not placed any other restrictions on the marketing, selling, or renting of units other than stated hereinabove.

At the time of conveyance of the first Unit, each mortgagee will either:

(i) consent to the formation of a condominium and acknowledge that its lien will be limited to unsold condominium units;
(ii) subordinate the lien of its mortgage to the declaration of condominium; or
(iii) release its lien on the condominium unit being conveyed and its interest in the common elements.

There will be no steps needed to be undertaken by Purchaser, and Sponsor will work directly with lender and pay a release price, which price shall not affect Purchaser or Purchaser's financing, if any.

Purchasers should note, in the event Sponsor seeks an assignment of a portion of the Building Loan to Purchaser's mortgage lender, If necessary to obtain a mortgage tax credit, such severance and assignment would not result in any additional risk or cost to the Purchaser. Sponsor will initiate any severance and assignment transaction only after financing has been procured by Purchaser. Furthermore, should this transaction fail to take place and result in the loss of Purchaser's finnacing commitment, then Purchaser will be afforded an opportunity to obtain new financing, if Purchaser so elects.

9. The Sponsor will diligently, expeditiously and at its own cost, complete construction of the Condominium in accordance with the plans and specifications described in the architects and/or engineers property description report(s) contained herein and will diligently perform all of its obligations set forth in this Offering Plan and will deliver to the Board of Managers a copy of the "as built" plans filed with the recording of the Declaration or any amendment thereto and in addition will provide the Board with a full set of building plans filed with the local Municipality together with any "field changes" made during the course of construction. There is a rebuttable presumption that a decrease in a unit's area of 5% or less will not

affect a Purchaser's obligations unless such decrease is determined to be a material change. There is a rebuttable presumption that an area that is diminished by 5% or less is not material. Furthermore, Sponsor reserves the right to select the ultimate location of the kitchen and bathroom cabinets, counters and drawers, as same may differ from the locations set forth on the floorplans. Although the Sponsor intends to use the materials, fixtures, appliances and equipment described herein and in the building plans, the Sponsor reserves the right to substitute materials, fixtures, appliances and equipment of Equal or Better quality or design for any of those set forth. The substitution of materials, fixtures, appliances and equipment will be disclosed in an amendment to the Offering Plan. Further, a change in the layout of the Unit constitutes a material change which would entitle Purchasers under contract the right of rescission and such change would be disclosed in a duly filed amendment to the Offering Plan.

No material change may be made in the size or quality of Common Elements unless all Unit Owners and Purchasers under contract consent. Unless the affected Purchaser consents, no material change will be made in Unit size, layout, or Percentage of Common Interest and no change will be made in the size or number of Units and/or their respective percentages of Common Interest, and no material change will be made in the size or quality of common elements, except by amendment. Sponsor has a right to substitute equipment or materials and make modifications of layout or design, provided however, that Sponsor may not substitute equipment or materials of lesser quality or design. In the event an affected Unit is under contract, Sponsor shall first obtain consent from the Purchaser of said Unit. Sponsor is obligated to construct the premises in accordance with building plans and specifications identified in the Plan .

Sponsor's obligation is to build and complete the Condominium in accordance with the building plans and specifications identified in the Plan. Any modification to or variation therefrom will be first disclosed in an amendment to the Offering Plan.

10. At the closing of title of the Unit, the Sponsor must assign any manufacturer's warranties with respect to equipment and appliances installed in the Unit to the Unit Owner and assign any warranties with respect to equipment and appliances installed in the Common Elements to the Board of Managers.

11. The Purchaser of a Unit will inspect such Unit, with a representative of the Sponsor, during normal business hours approximately three (3) days prior to the Closing Date and will execute at such time an inspection statement acknowledging Purchaser's acceptance of the Unit in good condition and in accordance with the terms of the Plan, provided that if Purchaser finds that Sponsor's improvements have not been completed as described in the Plan then Sponsor and the Purchaser in question will agree to include on the

inspection statement a list of incomplete work of a material nature to be completed in the Unit by Sponsor as provided in the Purchase Agreement. Sponsor will have no obligation to complete any work, which is not specifically designated by the Purchaser on the inspection statement. Notwithstanding the foregoing, Sponsor's obligation is to construct the premises in accordance with all applicable codes and filed plans and specifications and Sponsor will complete any work that does not meet such obligations. A Purchaser will receive prior notice that a Residential Unit is available for inspection pursuant to this Paragraph, as more particularly set forth in the Purchase Agreement in Part II of the Plan. A Purchaser who fails to inspect such Residential Unit will be deemed to have accepted the Residential Unit in good condition and in accordance with the terms of the Plan. After Closing of title to each Residential Unit the Purchaser thereof must comply with the procedures established by the Managing Agent or the Board of Managers regarding such Purchaser's move into the Residential Unit. At this time, Purchasers will not be required to pay any move in fees. In addition, Purchasers will be required to utilize licensed professional movers when moving in and out of the Building. Said movers must carry all-risk general liability insurance in a minimum amount of $1,000,000 per occurrence and name the Board of Managers of the Condominium as additional insured. A copy of said policy must be tendered to the Board a minimum of three (3) business days prior to the scheduled move date.

12. Purchasers are advised that in New York City, newly constructed and newly renovated buildings are sometimes offered as condominium projects without a final certificate of occupancy ("FCO") covering the entire building but with only a temporary certificate of occupancy ("TCO"), and sometimes with several successive temporary certificates of occupancy. Certificates of occupancy are generally governed by Section 301 of the New York Multiple Dwelling Law and local building codes and rules. Both TCOs and FCOs are issued by the New York City Department of Buildings ("DOB"). A TCO is intended to indicate that the property conforms substantially to the DOB approved plans and specifications, and to the requirements of all applicable laws, rules, and regulations for the uses and occupancies specified in the TCO. No change of use or occupancy shall be made unless a new certificate of occupancy is issued. All TCOs have an expiration date. A TCO typically expires 90 days after the date of issuance. When a TCO expires and is not renewed, it may be difficult or impossible to buy insurance, refinance, or sell units. In New York City, it is common for sponsors to commence unit closings when some or all units are covered by a TCO rather than a FCO. Sponsor anticipates this scenario may occur. Sponsor and its principals will undertake the responsibility for extending each TCO received prior to expiration thereof, and ultimately for obtaining a FCO covering the entire building. However, Sponsor and its principals make no representation or guarantee that DOB will issue the FCO within two years, which is the timeframe anticipated by the Multiple Dwelling Law for issuance of a FCO. NOTWITHSTANDING THE FOREGOING, SPONSOR AND ITS

PRINCIPALS ARE OBLIGATED TO PROCURE THE FINAL CERTIFICATE OF OCCUPANCY FOR THE ENTIRE BUILDING, AND SHALL EXERCISE BEST EFFORTS TO OBTAIN THE FCO WITHIN SUCH TWO YEAR PERIOD WHILE KEEPING THE TCO CURRENT. Unit owners and the Board of Managers shall be obligated to cooperate with and refrain from obstructing sponsor in these undertakings.

Buyers are advised to visit the DOB website for further recommendations when purchasing a unit in a building that does not have a FCO. A Factsheet on Certificates of Occupancy is available on the DOB website at:

http://www.nyc.gov/html/dob/downloads/pdf/co_factsheet.pdf

13. In view of the fact the Condominium will consist of a Building containing more than five (5) stories the Housing Merchant Implied Warranty Law contained in Article 36-B of the General Business Law is not applicable. Notwithstanding said fact, the Sponsor will correct any defect in the construction of the Unit or in the installation or operation of any mechanical equipment therein due to materials or improper workmanship at variance with the plans and specifications identified in the offering plan and set forth in the architects and/or engineers property description report(s), as may have been changed by Sponsor from time to time provided that it is notified of such defect in writing by certified mail within one (1) year from the date of Closing of Title to the Unit in which the alleged defect exists ("Limited Warranty"). If a defect occurs in an item, which is covered by this warranty, the Sponsor or Sponsor's contractors will (a) repair or (b) replace the item. The choice between repair or replacement is strictly the Sponsors.

Regardless of any limitations in the warranty or in this Offering Plan, Sponsor's obligation cannot go below the duty to construct the premises in accordance with all applicable codes, filed plans and specifications identified in the offering plan, as same may be amended, and locally accepted building practices for items which are not covered by codes. Any conflicts between the disclaimers and the Sponsor's obligation to construct the premise in accordance with all applicable codes and filed plans and specifications identified in the offering plan, shall be resolved in favor of the latter. Any exclusion or modification that does not meet or exceed a relevant, specific, standard of the applicable building code, or in the absence of such standard, a locally accepted building practice, shall be void as contrary to public policy.
Purchaser should note that:

(a) No steps taken by Sponsor or Sponsor's contractors to correct a defect shall act to extend the warranty period.

(b) Sponsor accepts no responsibility for any warranty obligation for incidental or consequential damage caused by any defect.

(c) The Limited Warranty is extended to Purchaser and is not extended to any subsequent purchaser, tenant, or mortgage lender who takes possession of a Residential Unit.

(d) The Limited Warranty shall be void if Purchaser, tenant or occupant, misuses, abuses or otherwise interferes with or changes Sponsor's original construction or installations, or if Purchaser, tenant or occupant hires any outside contractor to do any work during the warranty period.

(e) Sponsor is not responsible for any work or material ordered directly by Purchasers from Sponsor's contractors or suppliers, or other outside suppliers and contractors.

Regarding the Common Elements of the Condominium the Sponsor will correct any defect in the construction of the Common Elements, or in the installation or operation of any mechanical equipment therein, due to improper workmanship or material at variance with this Offering Plan as may be changed by Sponsor from time to time provided and on condition that Sponsor is notified of or becomes aware of defect(s) within twelve (12) months from the Date of the Closing of the first Residential Unit. In no event will Sponsor be liable for consequential damages (whether based on negligence, breach of contract, warranty, or otherwise), it being intended that Sponsor's sole obligations under the Plan will be to repair or, at Sponsor's option, replace (or cause to be repaired or replaced) any defect of construction (whether arising as a result of defects in material or improper workmanship or material at variance with the plans and specifications identified in the offering plan and contained within the architects and/or engineers property description report(s)), subject to the terms and conditions (and within the time limits) set forth in this paragraph. The quality of construction shall be comparable to local standards customary in the particular trade and in accordance with the plans and specifications identified in the offering plan and contained within the architects and/or engineers property description report(s).

In no event will Sponsor be responsible for any condition in the Unit or the Common Elements resulting from (i) normal wear and tear or natural deterioration or from the normal movement, settlement and/or shrinkage of the Building and/or building materials; (ii) construction issues or defects of an insubstantial nature, such as, without limitation, partial or total loss of any trees, shrubs, bushes or other landscape improvements that may abut the Building, nail pops, protruding dry wall fastenings, ridging on gypsum board, lumber shrinkage, door or window sticking, door warpage including, without limitation, warpage of the main entrance door within reasonable tolerances of doors of similar size and weight, scratches in plastic laminate, vitreous china, natural stone, wood, stainless steel or porcelain surfaces;

bathroom finish grouting; adjustment of doors; walls not square; electrical plates not straight; discoloration or shrinkage; slight separation between base and floors; (iii) normal settlement and deflection or any consequential damage resulting therefrom including, without limitation, cracks in roof ballast, or concrete cracks which do not reduce the structural integrity of the Building; (iv) deviations in the level of ceilings, and imperfections in ceiling finishes; (v) imperfections in painting finishes; (vi) deviations in the level of a floor or failure of finished floors and walls to be straight or on plane or at less than 90º from each other; (vii) alignment of bathroom finishes and variation in grouting thickness; (viii) air infiltration and water infiltration from windows in accordance with customary practice and professional standards; (ix) noise from normal plumbing and the HVAC system; (x) normal floor noises and creaking; (xi) carpet or floor discoloring or stretching; (xii) scratches and imperfections or variations in width, length, thickness, finish or color range of wood floor strips or other flooring or floor finishes, also, normal shrinkage or expansion of wood flooring due to changes in moisture content of wood; (xiii) repair of chips, scratches, mars, breaks, dents, cracks or other defects in: exterior stone; windows, window glass, frames and hardware; insulation attached to the curtain wall; sliding glass doors, frames, door glass and hardware; louvers; shower doors; lighting fixtures, lenses, baffles and globes; all painted surfaces; all sinks, tubs, basins, water closets; kitchen cabinets, back splashes and countertops; vanity tops and cabinets; all tile or natural stone floors and walls; saddles; all appliances (except if appliances are dented or chipped due to improper installation); woodwork, millwork and doors; mirrors and after the Residential Unit Closing, paint touch-ups, repair of dented appliances, or replacement of light bulbs; (xiv) cracks or variations in tone or color of natural stone or variations in tone or color of vanity tops or variations in veining of any natural stone surfaces; (xv) leaching or color variation in color mortar and colored brick, and dimensional variations in brick joints, and mortar droppings on bricks; (xvi) ponding and/or controlled drainage on the roof surface; (xvii) cracks in pressure-treated lumber used or intended for use outside the Building; (xviii) cracks or discoloration in concrete and/or paving; (xix) discoloration to hardware and plumbing finishes; (xx) stains, runs, lumps, shags or imperfections in weave in fabric panels; (xxi) scratched, dirty or cracked lenses in light fixtures; or (xxii) terrace tiles not laid flat, or color variation in tiles or mortar, or stained tiles; (xxiii) subsequent to the Residential Unit Closing, paint touch-ups, repairs of dented appliances or replacement of fluorescent light ballasts, or (xxiv) salting or color variation in exterior colored mortar and deep colored brick; (xxv) remove mold from the Building or any Unit therein, which was not a result of construction or Sponsor's actions or failure to act, or (xxvi) or normal water penetration in frameless shower doors. Sponsor will be obligated to repair only abnormally chipped stone, formica and porcelain surfaces, which repair will be made by filling the stone or formica or refinishing the porcelain, but Sponsor will not be obligated to replace such stone, formica or porcelain surfaces. THE ITEMS AND CONDITIONS

DESCRIBED IN THIS PARAGRAPH ARE NOT DEFECTS OR ADVERSE CONSTRUCTION CONDITIONS AND MAY BE FOUND IN ANY NEWLY CONSTRUCTED BUILDING OR RESIDENTIAL UNIT. PURCHASERS WHO PURCHASE A RESIDENTIAL UNIT IN THE BUILDING OR IN ANY OTHER NEWLY CONSTRUCTED BUILDING MAY EXPERIENCE SOME OR ALL OF THESE ITEMS AND CONDITIONS IN THEIR RESIDENTIAL UNIT, THE COMMON ELEMENTS OR ELSEWHERE IN THE BUILDING OR RESIDENTIAL UNIT. SPONSOR HAS NO OBLIGATION TO CORRECT OR REPAIR ANY OF THESE ITEMS AND CONDITIONS AND WILL NOT BE LIABLE TO ANY PURCHASER OR THE BOARD THEREOF. IF PURCHASERS OR ANY BOARD DESIRES TO CORRECT OR REPAIR ANY OF THESE ITEMS OR CONDITIONS, TO THE EXTENT THEY CAN BE CORRECTED OR REPAIRED, THEY WILL HAVE TO PROCEED AT THEIR SOLE COST AND EXPENSE BY THEMSELVES AND/OR UNDER ANY WARRANTIES OR UNDERTAKINGS ASSIGNED TO THEM BY SPONSOR.

The Sponsor has no obligation to make any repair to the Common Elements except as expressly set forth in the Offering Plan.

Sponsor will not be obligated to correct and will not be liable to any Purchaser as a result of (i) any immaterial variations from the Plans and specifications identified in the offering plan and contained within the architects and/or engineers property description report(s) or the description of any portion of the Building or a Residential Unit set forth in the Plan or (ii) immaterial variations from the Plans and specifications identified in the offering plan and contained within the architects and/or engineers property description report(s) or the description of any portion of the Building or a Residential Unit set forth in the Plan which are neither in violation of applicable building codes, nor require the approval of any governmental authority having jurisdiction, provided such variations are of Equal or Better Quality than as set forth in the plans and specifications identified in the offering plan and contained within the architects and/or engineers property description report(s) or description in this Plan as solely determined by Sponsor's architect. There is a rebuttable presumption that variations of five (5%) percent or less of the estimated square footage of the Units, closet space and/or cabinet space shall not be considered materially adverse changes to the Units. Any such variation affecting the Property, which is material will be disclosed in a duly filed amendment to the Plan. Furthermore, Sponsor reserves the right to select the ultimate location of the kitchen and bathroom cabinets, counters and drawers, as same may differ from the locations set forth on the floor plans.

All personal property located within the Residential Unit on the date the Purchase Agreement is executed or that is located within the Common Elements on the date the Declaration is filed, that is owned by the Sponsor or anyone else, will be included in the conveyance to Purchaser of their

Residential Unit unless specifically excepted in the Plan or Purchase Agreement.

At the closing of title of the Unit, the Sponsor must assign any manufacturer's warranties with respect to equipment and appliances installed in the Unit to the Unit Owner and assign any warranties with respect to equipment and appliances installed in the Common Elements to the Board of Managers.

14. Sponsor agrees to pay for the authorized and proper work involved in the construction and establishment and sale of the Condominium that Sponsor is obligated to complete under the Plan and will cause all mechanics liens with respect to such construction to be promptly discharged or bonded. The Sponsor will pay all expenses incurred prior to the establishment of the Condominium and will bear and pay all costs and expenses incurred in connection with the creation of the Condominium whenever such costs or expenses are incurred or in connection with the sale of all of the Residential Units held or owned by the Sponsor and will pay all selling expenses including, but not limited to, advertising and printing costs, architect fees, and costs of filing this Offering Plan and amendments thereto.

15. No bond or other security has been posted to secure Sponsor’s obligations.

16. The Sponsor reserves the easements, licenses, rights and privileges of a right-of-way in, through, over, under and across the Common Elements of the Condominium for the purpose of completing its construction and sale of the Units and facilities in the Condominium and, towards this end, reserves the right to grant and reserve easements and rights-of-way in, through, under, over and across the Common Elements for the installation, maintenance and inspection of lines and appurtenances for public or private water, sewer, drainage, cable television, and other utilities and for any other materials or services necessary for the completion of the work. Sponsor also reserves the right to connect with and make use of the utility lines, wires, pipes, conduits, cable television, sewers and drainage lines which may from time to time be in or along the Common Elements. Sponsor will be obligated to pay for the cost of any utilities it uses as a result of its use of the easements, licenses, rights and privileges of a right-of-way. Finally, the Sponsor reserves the right to continue to use the Common Elements and any facilities, sales offices, model units and signs located on the Common Elements, in its efforts to market the Units in the Condominium. Sponsor will be obligated to repair any damage to the Common Elements and Units caused as a result of its use of the easements, licenses, rights and privileges of a right-of-way to complete the construction of the Condominium. Sponsor’s use of Common Elements will not materially interfere with a Unit owner’s ability to use or access Common Elements. Additionally, Sponsor’s use of the easements, licenses, rights and privileges of a right-of way to complete the Condominium will not preclude a Unit

Owner from using its Unit as a single-family residence. Sponsor's right to use of the Common Elements, as described herein, will terminate when the Sponsor ceases to own any Units in the Condominium.

17. Pursuant to Section 352-e (9) of the General Business Law, copies of all documents mentioned in this Offering Plan, including without limitation the following, are and will be kept on file at the office of Sponsor set forth on the cover page of this Offering Plan for six (6) years from the date the Declaration is recorded for examination by any person who has purchased a condominium interest offered by this Plan or otherwise has participated in this offering: This Offering Plan; the proposed Declaration and By-Laws of the Condominium; public liability, fire and casualty policy, and Exhibits submitted to the Department of Law in conjunction with this Plan. A copy of the form of Residential Unit Owner's Purchase Agreement is submitted with this Offering Plan as Schedule D in Part II of the Offering Plan.

18. In accordance with Section 339-p of the Real Property Law, a registered architect or licensed professional engineer shall certify within reasonable tolerances that the floor plans filed with the recording of the declaration are an accurate copy of portions of the plans of the buildings as filed with and approved by the municipal or other governmental subdivision having jurisdiction over the issuance of permits for the construction of buildings.

19. Sponsor and/or the Board of Managers shall have the right to waive Unit Owner obligations to pay Common Charges from and after the first Unit closing for a period to be determined by the Sponsor or the Board of Managers ("Waiver Period") provided the basic operating costs of the Condominium, including without limitation any insurance premiums and reserves by lenders (collectively, "Operating Costs") are paid by either (i) Sponsor ("Sponsor Paid Waiver Period") or (ii) all Unit Owners, including without limitation Sponsor with respect to Unsold Units, according to the allocation of Common Expenses set forth in the Offering Plan ("Unit Owners Paid Waiver Period"). If the Sponsor or Board of Managers elects to waive payment of Common Charges, Sponsor shall disclose such waiver in a post-closing amendment to the Plan, which shall include (i) the expiration date of the Waiver Period and (ii) whether the Waiver Period shall be a Sponsor Paid Waiver Period or a Unit Owners Paid Waiver Period. Purchasers are advised that the Operating Costs during the Waiver Period will likely vary from month to month and that certain seasons or periods may give rise to more or different costs than other seasons or periods (e.g. seasonal increases in heating and/or cooling costs, costs in the event of a needed repair to a Common Element, etc.). Depending on the occupancy level in the Building it is anticipated that the Operating Costs will increase as the occupancy level of the Building increases. In the event the Sponsor or the Board of Managers thereafter elects to extend the Waiver Period, Sponsor shall (a) notify Unit Owners of such extension at least thirty (30) days prior to the previously disclosed expiration date of the Waiver Period

and (b) amend the Plan to disclose the new expiration date of the Waiver Period. Sponsor shall additionally notify Unit Owners of the expiration of the Waiver Period at least thirty (30) days prior to such expiration. Upon commencement of collection of Common Charges from all Unit Owners, there will not be a Special Assessment for any expense set forth in the approved budget for which Common Charges were not collected during the Waiver Period. The Board of Managers shall remain obligated to update the budget in accordance with the terms of the Plan and Sponsor will remain obligated to update the certified budget and audited/certified financial statements. Purchasers should note that, during any Waiver Period (regardless whether the Sponsor Paid Waiver Period or the Unit Owners Paid Waiver Period), Unit Owners will remain responsible for (in addition to their proportionate share of Operating Costs, if applicable) all individual Unit expenses, including without limitation (as applicable) real estate taxes on the Unit, mortgage payments under a loan obtained to finance the purchase of the Unit, the cost of electricity supplied to the Unit which will be separately metered and payable either directly to the utility company or to the Board of Managers for payment to the utility company, the cost of any insurance which the Unit Owner obtains for the Unit and the cost of interior repairs and decorations to the Unit.

XIX. CONTROL BY THE SPONSOR

The Sponsor has the right to maintain a majority of the Board of Managers of the Condominium for a period ending (i) five (5) years from date of the closing of the first Residential Unit, or (ii) one hundred and twenty (120) days after the closing of ninety-five (95%) percent of all Residential Units in the Condominium, whichever is earlier. Thereafter, the Sponsor shall retain the right to designate one (1) Non-Residential Member to the Board as a Non-Residential Owner until all Non-Residential Units are sold, which is in addition to Sponsor's right to designate a Residential Member based on Sponsor's ownership of one or more of Residential Units. Notwithstanding said fact, Sponsor has the right to voluntarily relinquish a majority of the Members of the Board of Managers at any time. The By-Laws do not require a majority of the Board to be owner-occupants or members of an owner-occupant's household who are unrelated to the Sponsor and its principals. If there are non-Sponsor members of the Board, and there is a vote on whether to sue the Sponsor, the Sponsor's Board representatives cannot lawfully vote on that issue. Further, the Sponsor must enforce its obligations under the plan, as those obligations are described in the plan, and Sponsor and its principals owes a fiduciary duty to the condominium to do so. Owner-occupants and non-resident owners, including Sponsor, may have inherent conflicts on how the Condominium should be managed as a result of their different reasons for purchasing, i.e. purchasing a Residential Unit to live in as opposed to purchasing as an investment. Provisions which give the Sponsor control of the enforcement of the Sponsor's obligations are not lawful. The Board of Managers, whether or not controlled by the Sponsor, assumes a fiduciary duty to act in the best interests of the Condominium and its Unit Owners.

The first annual meeting of the Residential Unit Owners may not be held until one (1) year after the date of the closing of title to the first Residential Unit in the Condominium. At the first annual meeting of Unit Owners called pursuant to Section 9 of Article II of the By-Laws, a total of five (5) Members shall be elected or designated. One (1) member shall be elected/appointed by the Non-Residential Unit Owners and four (4) members shall be elected by the Residential Unit Owners. The term of office of one (1) of the Non-Residential Unit Members shall be fixed for three (3) years, the term of office of two (2) of the Residential Members shall be fixed at three (3) years, the term of office of one (1) of the Residential Unit Members shall be fixed for two (2) years and the term of office of one (1) of the Residential Members shall be fixed at one (1) year until such time as Sponsor no longer owns a Residential Unit. During the Sponsor Control Period, Sponsor will have voting control of the Board of Managers. Until all of the Non-Residential Units are sold, Sponsor will retain the right to designate one (1) Non-Residential Member to the Board as a Non-Residential Owner, which is in addition to Sponsor's right to designate a Residential Member based on Sponsor's ownership of one or more of Residential Units. Notwithstanding the foregoing, Sponsor shall not be entitled to designate a majority of the Board after the expiration of the Sponsor Control Period. Notwithstanding that the Board is comprised of Sponsor's designees, all Board members have a fiduciary obligation to manage in the best interests of the Unit Owners, even if doing so conflicts with Sponsor's interests. In the event, however, that a Sponsor controlled Board does not enforce

Sponsor's obligations under the Plan, Unit Owners may have to seek other means to enforce such obligations. Notwithstanding said fact, Sponsor has the right to voluntarily relinquish a majority of the Members of the Board of Managers at any time.

The Sponsor will also, during the Sponsor Control Period, have control of maintenance, facilities and services to be provided and will determine the Common Expenses to be paid by all Unit Owners, including the Sponsor and the enforcement of the Sponsor's obligations through the Board of Managers. Sponsor must enforce its obligations under the Plan, as those obligations are described in the Plan, and owes a duty to the Condominium to do so. Purchasers individually or as a group may take legal or administrative action to enforce the Sponsor's obligations to the Condominium. However, they will be unable to do so in the name of the Condominium. In addition, the funds utilized for such actions will either have to be obtained by a special assessment of all Unit Owners excluding the Sponsor or obtained through independent funds of the Unit Owners. In the event the Unit Owners are unsuccessful in an action against the Sponsor, and Sponsor is the prevailing party, Sponsor has the right to request that the court or administrative department hearing the action grant the Sponsor reimbursement of legal fees, which would be payable by the Unit Owners, excluding the Sponsor.

Sponsor may exercise veto power over expenses other than those required to comply with applicable laws or regulations; to remedy any notice of violation; or to remedy any work order by an insurer for a period ending not more than five (5) years after the closing of the first Unit or whenever the Unsold Units constitute less than twenty-five (25) percent of the Common Interest, whichever is sooner.

The first Board of Managers of the Condominium will consist of John Russo, Joseph Pizzirusso, John Pizzirusso, who are Principals of the Sponsor. The Sponsor shall retain the right to substitute other persons in the place of the above-named individuals until the resignation of the first Board as set forth below. The first Board of Managers will call for the first Annual Meeting of the Unit Owners to elect and designate a new Board within one (1) year of the closing of the first Residential Unit. Sponsor will continue to hold annual meetings during the period it controls the Board of Managers. At such time as all of the Residential Units are closed, Sponsor must relinquish control of the Board of Managers. Upon the election and designation of the new Board, the Members of the first Board will resign. Members of the Board of Managers shall not be compensated for their services. Members of the Board of Managers may be removed for cause by an affirmative vote of a majority of the Residential Unit Owners. Officers of the Condominium may be removed with or without cause, at anytime, by the affirmative vote of a majority of the whole Board of Managers.

For a period ending (i) five (5) years from date of the closing of the first Residential Unit, or (ii) one hundred and twenty (120) days after the closing of ninety-five (95%) percent of all Residential Units in the Condominium, whichever is earlier, the Board of Managers may not, without the Sponsor's prior written consent, (i) make any additions, alterations or improvements to the Common Elements or to any Residential Unit costing cumulatively more than $25,000, the foregoing not to include necessary repairs and maintenance work; or (ii) assess any Common Charges for the creation of, addition to or

replacement of all or part of a reserve, contingency or surplus fund in excess of the reserve for contingencies provided in Schedule B; or (iii) hire any employee in addition to the employees referred to in the Plan; or (iv) enter into any contracts not in existence on the date of the first closing of title to a Residential Unit; or (v) borrow money on behalf of the Condominium; or (vi) reduce the services or maintenance set forth in Schedule B; (vii) charge any special assessment for a non-budgeted item unless required by law, municipal agency, emergency or for the health and safety of the condominium; or (viii) increase the Common Charges of the Condominium more than ten (10%) from the prior year's budget, unless documentation is provided to the Sponsor in the nature of a financial statement, bids from contractors or verified increases in utility rates evidencing the need for an increase greater than ten (10%) percent, or (ix) utilize condominium funds or assess the Sponsor for the purpose of commencing a lawsuit against the Sponsor or any of its principals.

As noted above, the Sponsor has the right to retain control over certain expenditures and fiscal actions of the Board of Managers. Notwithstanding said fact, Sponsor may not exercise veto power over expenses described in Schedule B (the proposed first year budget), or over expenses required:

(i) to comply with applicable laws or regulations; or
(ii) to remedy any notice of violation; or
(iii) to remedy any work order by an insurer; or
(iv) to remedy any matter regarding the health and safety of the occupants of the Building;

The above provisions provide that during said period, significant financial decisions of the Board of Managers will be decided by the Sponsor. Examples of such decisions are, in part, the ability to borrow money, as provided in The Condominium Act (Article 9-B of the Real Property Law, §339-jj), for a capital improvement all Residential Unit Owners are in favor of, or the ability to enter into a contract with a lawyer and fund legal fees if the Sponsor fails to comply with provisions in the offering.

The detailed provisions for the management of the Condominium are set forth in the By-Laws which are contained in Part II of the Offering Plan in Schedule J. The By-Laws contain provisions, among others, dealing with the election of the Board of Managers, and Condominium officers, powers of the Board of Managers, voting rights of Residential Unit Owners, assessment of Common Charges, foreclosure of liens for non-payment of Common Charges, management of the Condominium and the use of the Residential Units. The By-Laws provide that the Condominium shall be governed by the Board of Managers, but that the Board of Managers shall have the right to designate Committees or a managing agent to carry out such function.

XX. BOARD OF MANAGERS

The form of the By-Laws and the Declaration of Condominium referred to in the Plan appear in Part II as Schedules I and J.

The following is a summary of certain provisions of the By-Laws and Declaration.

Board of Managers

The affairs of the Condominium shall be governed by a Board of Managers. The first Board of Managers shall consist of three (3) Members designated by the Sponsor who shall hold office and exercise all powers of the Board of Managers until the first annual meeting of the Unit Owners. Until succeeded by the Members elected at the first annual meeting of Unit Owners, Members need not be Unit Owners; thereafter, all Members, other than designees or nominees of the Sponsor, shall be Unit Owners. The Members shall be elected or designated at the annual meeting of the Unit Owners.

At the first annual meeting of Unit Owners called pursuant to Section 9 of Article II of the By-Laws, a total of five (5) Members shall be elected or designated. One (1) member shall be elected/appointed by the Non-Residential Unit Owners and four (4) members shall be elected by the Residential Unit Owners. The term of office of one (1) of the Non-Residential Unit Members shall be fixed for three (3) years, the term of office of two (2) of the Residential Members shall be fixed at three (3) years, the term of office of one (1) of the Residential Unit Members shall be fixed for two (2) years and the term of office of one (1) of the Residential Members shall be fixed at one (1) year until such time as Sponsor no longer owns a Residential Unit. During the Sponsor Control Period, Sponsor will have voting control of the Board of Managers. Until all of the Non-Residential Units are sold, Sponsor will retain the right to designate one (1) Non-Residential Member to the Board as a Non-Residential Owner, which is in addition to Sponsor's right to designate a Residential Member based on Sponsor's ownership of one or more of Residential Units. Notwithstanding the foregoing, Sponsor shall not be entitled to designate a majority of the Board after the expiration of the Sponsor Control Period. At the expiration of the initial term of office of each respective Member, the Member's successor shall be elected to serve a term of three (3) years. Separate ballots shall be conducted for each of the three terms of office. Each Unit Owner (including the Sponsor and the Board of Managers, if the Sponsor or the Board of Managers shall then own or hold title to one or more Units) shall be entitled to cast one vote for each .01% (rounded off to the nearest .01%) of Common Interest attributable to its Unit or Units, for each Board Member to be elected, in proportion to the Common Interest of all Units unless otherwise mandated by law or expressly provided for in the Declaration. The one nominee(s) on each of the ballots, as the case may be, receiving the highest number of votes on their ballot shall constitute the duly elected Board of Managers. The Members shall hold office until their successors have been elected and hold their first meeting. Elections are to be held annually. During the Sponsor Control Period, Sponsor will have control of the Board of Managers. Notwithstanding the foregoing, Sponsor shall not be entitled to designate a majority of the Board when Sponsor no longer owns a Unit.

Any provisions that give the Sponsor control of the enforcement of the Sponsor's obligations are not lawful. If there are non-Sponsor members of the Board, and there is a vote on whether to sue the Sponsor, the Sponsor's board representatives cannot lawfully vote on that issue. During the time the principals of the Sponsor control the Board, it is within their sole power to enforce the obligations of the Sponsor pertaining to the Common Elements. The By-Laws do not include a provision that a majority of the Board of Managers must be Owner-occupants or members of an Owner-occupant's household who are unrelated to the Sponsor and its principals, after the end of an initial Sponsor Control Period.

The first Board of Managers of the Condominium will consist of John Russo, Joseph Pizzirusso, John Pizzirusso, who are Principals of the Sponsor.

The first annual meeting of the Board of Managers of the Condominium will take place within one (1) year of the closing of the first Residential Unit in the Condominium. Thereafter, annual meetings shall be held on the anniversary date of each succeeding year, unless such date is changed by the Board of Managers.

It shall be the duty of the President to call a special meeting of the Condominium, if so directed by the Board of Managers, or upon the presentation to the Secretary of a petition signed by a majority of the Residential Unit Owners. The secretary shall cause a notice of such special meeting stating the time, place and object thereof and the officer or other person or persons by whom the meeting is called, to be delivered personally or mailed to each Residential Unit Owner of the Condominium entitled to vote at such meeting not less than ten (10) nor more than thirty (30) days before such meeting. The date of the special meeting shall be determined by the Board of Managers and shall be held no later than sixty (60) days from receipt of any written request unless a later date is agreed to in writing by the Residential Unit Owners of the Condominium or the Board of Managers, requesting such meeting. No business other than that stated in such notice shall be transacted at such special meeting unless all Residential Unit Owners of the Condominium are present in person or by proxy. So many Unit Owners as shall represent at least fifty-one (51%) percent of the total authorized votes of all Unit Owners present in person or represented by written proxy shall constitute a quorum at all meetings of the Unit Owners for the transaction of business, except as otherwise provided by Statute, by the Declaration, or by these By-Laws.

Officers and Members of the Board of Managers shall not be entitled to compensation for serving on the Board.

Removal of Members of the Board of Managers

Residential Unit Members of the Board of Managers may be removed for cause by an affirmative vote of a majority of the respective Residential Unit Owners. No representative of the Board of Managers, other than a member of the first Board of Managers or Sponsor's designees or nominees, shall continue to serve on the Board if, during their term of office, the Member shall cease to be a Residential Unit Owner.

Powers and Duties of Board of Managers

The property and business of the Condominium shall be managed by its Board of Managers. The powers of the Board of Managers include, but are not limited to, the following items:

1. To determine and levy monthly assessments ("Common Charges") to cover the cost of Common Expenses, payable in advance. The Board of Managers may increase the monthly assessments or vote a special assessment in excess of annual Common Charges, if required, to meet any additional necessary expenses, but said increases can only be assessed among all the Unit Owners pro-rata according to their respective percentage of Common Interest.

2. To collect, use, and expend the Common Charges collected to maintain, care for and preserve the Units, the Building, and other Common Elements;

3. To open bank accounts on behalf of the Condominium and to designate the signatories to such bank accounts;

4. To make repairs, restore or alter any Unit or the Common Elements after damage or destruction by fire or other casualty or as a result of condemnation or eminent domain proceedings;

5. To enter into and upon the Units when necessary and at as little inconvenience to the Unit Owners as possible in connection with the maintenance, care and preservation of the property. No notice is required to gain access for repairs. Any repairs required as the result of negligence of the Unit Owner will be at the expense of the Unit Owner;

6. To insure and keep insured the General Common Elements, Limited Common Elements and the Units. A Unit Owner may secure supplemental coverage for the Unit and its contents and the liability coverage for the Unit;

7. To collect delinquent Common Charges and special Common Charge assessments by suit or otherwise, to abate nuisances and to enjoin or seek damages from the Unit Owners of the property for violations of the house rules or rules and regulations herein referred to;

8. To make reasonable rules and regulations applicable to the Common Elements of Units and Unit Owners and to amend the same from time to time, and such rules and regulations and amendments shall be binding upon the Unit Owners when the Board has approved them in writing. A copy of such rules and all amendments shall be delivered to each Residential Unit;

9. To employ and terminate the employment of employees and independent contractors and to purchase supplies and equipment, to enter into contracts, and generally to have the powers of a manager in connection with the matters hereinabove set forth;

10. To bring and defend actions by or against more than one Residential Unit Owner and pertinent to the operation of the Condominium and to levy special Common Charge assessments to pay for the cost of such litigation;

11. To acquire a Unit in foreclosure or as a result of abandonment and to take any or all steps necessary to repair or renovate any Unit so acquired and to vote as a Residential Unit Owner, offer such Unit for sale or lease or take any other steps regarding such Unit as shall be deemed proper by the Board of Managers;

12. To make additions, alternations, or improvements to the General Common Elements of the Condominium and those portions of the Condominium which are included in the description of an individual Unit but which service two (2) or more Units in the Condominium;

13. To borrow money on behalf of the Condominium when required in connection with the operation, care upkeep and maintenance of the General Common Elements, provided, however, that no lien to secure repayment of any sum borrowed may be created on any Unit or its appurtenant interest in the Common Elements without the written consent of the Owners of said Unit;

14. Pursuant to Section 339-y(4) of the New York Real Property Law, the Board of Managers may (but is not obligated to) act as an agent for one or more Unit Owners who have given their written authorization to file a single complaint and bring a special proceeding on behalf of Unit Owners who wish to contest the real estate tax assessments of their Units. In such event, the Board could retain counsel on behalf of such Unit Owners and charge each Unit Owner for whom it is acting a pro rata share of expenses, disbursements and legal fees, the payment for which would be secured by a lien on each Unit;

15. To grant utility or other easements over or to the Common Elements as may, at any time, be required for the benefit of the Condominium and the Unit Owners without the necessity of the consent thereto, or joinder therein, by the Unit Owners or any mortgagee (except that if the granting of such easement impairs the ability of one (1) or more Unit Owners who have the right to use such Common Elements to the exclusion of any other Unit Owners, the consent of all such affected Unit Owners shall be required in writing before such easement shall be granted); and

16. To impose reasonable fines upon Unit Owners for violating the rules and regulations of the Community, as contained in these By-Laws or as promulgated by the By-Laws.

17. Notwithstanding anything to the contrary set forth herein, with respect to any utilities servicing the Building that are not separately metered (or sub-metered) for each Unit, the Board of Managers may cause, to the extent possible, the Building to be metered (or sub-metered) for such utility. In the event that the Units are separately metered (or sub-metered) with respect to any utility service, and the costs associated with such utility services are directly billed to Unit Owners, the Unit Owners shall not be required to contribute to any Common Expenses for such utility, except to the extent that such service or benefit areas of the Common Elements (e.g., electricity servicing the corridors that are General Common Elements). In the event that the Units are separately metered (or sub-metered) with respect to any utility service, and the costs associated with such utility services are billed to the Condominium, the Unit Owners will be required to contribute to Common Expenses for such utility as though the utility was not separately metered (or sub-metered) and the Board of Managers may, periodically, bill (or credit) each Unit Owner for any balance attributable to the Unit Owner's actual utility usage. For avoidance of doubt, the term "separately metered (or sub-metered)" shall mean and refer to any generally accepted method of allocating utility usage amongst individual Units, including, but not limited to, utility company sub-metering equipment, and/or third-party installed sub-meters or technology based, sub-metering software.

There are no restrictions on who may purchase a Residential Unit in the Condominium except that this offer is made only to persons over eighteen (18) years of age. Each Residential Unit Owner can sell their Residential Unit to whomever they desire. Residential Unit Owners may lease their Residential Units subject to the conditions contained in Section XVIII of the Offering Plan. The Board of Managers does not have the right to approve or disapprove Purchasers.

Any Residential Unit Owner who wishes to enter into a lease for their Residential Unit shall be required to provide the Board of Managers with a copy of the proposed lease prior to its execution. Any lease entered into must contain a provision that the Lessee is subject to the Declaration, By-Laws and Rules and Regulations of the Condominium, the provisions of Article XI, Section 2 of the Condominium By-Laws and the Deed to the Residential Unit. Failure to comply with the above shall be deemed an automatic violation of the By Laws of the Condominium. Rental of a Residential Unit in the Condominium is not currently subject to any local or state regulation and is not subject to a right of first refusal by the Board of Managers.

Liability of Board of Managers and Residential Unit Owners

In order to limit the liability of the Unit Owners, any contract, agreement or commitment made by the Board of Managers or Officers of the Condominium shall state

that it is made by the Board of Managers as agent for the Unit Owners as a group only and that no Member of the Board of Managers or Officers of the Condominium nor individual Unit Owner shall be liable for such contract, agreement or commitment except that every Unit Owner shall be liable to the extent that their proportionate interest in the Common Elements bears to the total liability under such commitment. The Board of Managers and Officers of the Condominium shall have no liability to the Unit Owners in the management of the Community except for willful misconduct or bad faith and the Unit Owners shall severally indemnify all Members of the Board of Managers against any liabilities or claims arising from acts taken by a Member of the Board of Managers in accordance with their duties except acts of willful misconduct or acts made in bad faith. Such several liability of the Unit Owners shall, however, be limited to the extent that their proportionate interest in the Common Elements bears to the total liability of the Member of the Board of Managers.

Indemnification of Board of Managers

The Unit Owners of the Condominium shall indemnify and hold harmless each of the Members of the Board of Managers against all contractual liability to others arising out of contracts made by the Board of Managers on behalf of the Condominium unless any such contract shall have been made in bad faith or contrary to the provision of the Declaration or of the By-Laws. It is intended that the Members of the Board of Managers shall have no personal liability with respect to any contract made by them on behalf of the Condominium (except as Unit Owners). In the event a Member of the Board of Managers acts in bad faith or contrary to the provisions of the Declaration or By-Laws, the individual Member may be personally liable.

Officers

The officers of the Condominium shall be chosen by the Board of Managers and shall be a president, a vice president, a secretary and a treasurer. The Board of Managers may also choose one (1) or more assistant secretaries and assistant treasurers and such other officers as in their judgment may be necessary. Officers do not need to be Residential Unit Owners. Two (2) or more offices may be held by the same person, except for the President whom can only hold the office of the President.

The President shall be the chief executive officer of the Condominium, shall preside at all meetings, shall have general and active management of the business of the Condominium and shall see that all orders and resolutions of the Board are carried into effect.

The Vice President shall take the place of the President and perform the duties of the President whenever the President is unable to do so.

The Secretary shall record all votes and the minutes of all proceedings in a book.

The Treasurer shall have the custody of the Condominium funds and securities and shall keep full and accurate chronological accounts of receipts and disbursements in

books belonging to the Condominium including the vouchers for such disbursements, and shall deposit all monies and other valuable effects in the name and to the credit of the Condominium in such depositories as may be designated by the Board of Managers.

The Treasurer shall disburse the funds of the Condominium.

The Treasurer shall keep detailed financial records and books of account of the Condominium, including a separate account for each Residential Unit which, among other things, shall contain the amount of each assessment of Common Charges against such Residential Unit, the date when due, the amounts paid thereon and the balance remaining unpaid.

Repairs, Alterations and Improvements to Common Elements

All maintenance, repairs and replacements to the General Common Elements including but not limited to exterior walls of a Building, windows, roof and roof members, as well as all maintenance, repairs and replacements to any pipes, wires, conduits and public utility lines, any portion of which is located outside the Unit shall be made by the Board of Managers and the cost thereof shall be a Common Charge payable by all Unit Owners. The Board of Managers shall repair all plumbing stoppages and electrical repairs occurring in the General Common Elements. All maintenance, repairs and replacements within and to the Residential Units, whether structural or nonstructural, Ordinary or Extraordinary, will be made by the respective Residential Unit Owners at their expense.

All general maintenance and repairs to Limited Common Elements, including cleaning, snow removal and all repairs not structural in nature, shall be the responsibility of the Residential Unit Owner whose Limited Common Element it is. All repairs, maintenance and any replacement of any heating, cooling or other mechanical system servicing an individual Residential Unit that is located in or on the Common Elements and/or all apparatus, installations, systems equipment and facilities in the Common Elements (including pipes, wire, ducts, vents, cables, conduits and lines) which serve or benefit a Residential Unit exclusively shall be the responsibility of the Residential Unit Owner. All repairs to the exterior of any door, building, open area or other generally visible portion of the Condominium must be in conformation with the style and colors initially installed by the Sponsor.

The Condominium shall be responsible for the maintenance, repairs and replacements to all elements of the building which service two (2) or more Residential Units and which are located in the space between the exterior face of the sheetrock wall enclosing the interior of a Residential Unit and the exterior face of the exterior masonry wall. As such, any Common Elements located within a Residential Unit shall not be considered a part of such Unit.

The Board of Managers and their agents, employees and contractors shall have the right of access to any Unit for the purpose of making any repairs or replacements to any of the General Common Elements and Limited Common Elements contained therein

or elsewhere in the Condominium or to remedy any condition which would result in damage to any other Unit or the General Common Elements or Limited Common Elements, or which would violate the provisions of any mortgage covering another Unit or for the purpose of complying with any laws, orders, rules or regulations of any governmental body having jurisdiction thereof or for the purpose of carrying out any of its obligations under this Offering Plan, the By-Laws or the Declaration of the Condominium. Such right of access shall be exercised in such manner as will not unreasonably interfere with the use of the Units but no prior notice shall be required in the event the Board of Managers shall determine that action is immediately necessary for the preservation or safety of the Condominium or its property, or the Units, or for the safety of Condominium residents or other persons, or required to avoid the suspension of any necessary service to the Condominium.

Restoration or Reconstruction After Fire or Other Casualty

In the event of damage to or destruction of a Building as a result of fire or other casualty, the Board of Managers shall arrange for the prompt repair and restoration of a Building and the Board of Managers or the Insurance Trustee shall disburse the proceeds of all insurance policies to the contractors engaged in such repair and restoration in appropriate progress payments. Any cost of such repair and restoration in excess of the insurance proceeds shall constitute a Common Expense and the Board of Managers may assess all the Unit Owners for such deficit as part of the Common Charges.

If seventy-five (75%) percent or more of the Residential Units are destroyed or substantially damaged and seventy-five (75%) percent or more of the Residential Unit Owners do not resolve to proceed with repair or restoration, the Property shall be subject to an action for partition at the suit of any Unit Owner or lienor, as if owned in common in which event the net proceeds of sale, together with the net proceeds of insurance policies shall be divided by the Board of Managers or the Insurance Trustee, as the case may be, among all the Unit Owners in proportion to their respective Common Interests, after first paying out of the share of each Unit Owner the amount of any unpaid liens on the Unit, in the order of the priority of such liens.

Insurance

The Board of Managers shall obtain and maintain, to the extent obtainable, fire insurance with extended coverage, water damage, vandalism and malicious mischief endorsements insuring a Building, including all of the Units and the bathroom, kitchen and laundry equipment initially installed therein by the Sponsor, together with all heating, air conditioning equipment and other service machinery contained therein, covering the interest of the Condominium, the Board of Managers and all Unit Owners and their mortgagees, as their interest may appear, in an amount equal to the full replacement value of a Building. Each of such policies shall contain a New York Standard Mortgagee clause in favor of each mortgagee of a Unit which shall be payable to such mortgagee as its interest may appear, subject, however, to the loss payment provisions in favor of the Board of Managers and the Insurance Trustee hereinafter set forth; and such other insurance as the Board of Managers may determine.

Reports to Residential Unit Owners

All Residential Unit Owners will receive within four (4) months of the end of each fiscal year, copies of an annual report of the Condominium including a balance sheet and profit and loss statement prepared by an independent public accountant, a statement regarding any taxable income attributable to the Residential Unit Owners, and a notice of the holding of the annual Residential Unit Owners meeting. All Residential Unit Owners shall be entitled to examine the books and records of the Condominium on reasonable notice to the Board but not more often than once a month. During such time as the Sponsor retains a majority of the Board of Managers, the Board shall provide a certified annual statement at the cost of the Condominium.

Amendments

The Declaration may be amended upon a vote of at least sixty-six and two-thirds (66⅔%) percent (18 units) of the Residential Unit Owners in number held at a duly called meeting of the Residential Unit Owners, provided however, that:

(i) No amendment shall change any Condominium parcel, nor a Unit Owner's proportionate share of the Common Charges, nor the voting rights appurtenant to any Residential Unit, unless all of the record owner(s) in number and Common Interest thereof and the first mortgagees, if any, of each of these same Units agree to such revocation by recorded instrument.

(ii) No amendment shall be passed which shall affect, impair or prejudice the validity, interest, rights and priorities of mortgagees or the Sponsor.

(iii) No amendment to the Declaration shall affect the Limited Common Elements appurtenant to a specific Residential Unit without the written consent of the specific Residential Unit Owner affected thereby unless required for the health and safety of the Condominium.

(iv) No Amendment to the Declaration shall adversely affect the Non-Residential Unit Owner without the written consent of the Non-Residential Units, unless required for health and safety of the Condominium.

The By-Laws may be amended at any duly called Residential Unit Owners meeting provided:

(i) That the notice of the meeting shall contain a full statement of the proposed amendment;

(ii) That the amendment shall be approved by at least sixty-six and two-thirds (66⅔%) percent of the Residential Unit Owners in number and Common Interest; and

(iii) Said amendment shall be set forth in a duly recorded amendment to the Declaration.

No amendment to the Declaration or By-Laws shall be passed which would affect or impair the validity or priority of the Residential Unit Owners' interest and the interests of holders of a mortgage encumbering a Residential Unit or Residential Units. No amendment to the Declaration or By-Laws shall be passed which would impair or prejudice the rights and priorities of mortgages or the Sponsor.

Units Acquired by the Board of Managers

All Units which are acquired by the Board of Managers, or its designee as a result of foreclosure of a lien for non-payment of Common Charges, shall be held by the Board on behalf of all Unit Owners. The percentage of Common Interest acquired by the Board shall remain as originally designated in Schedule A of the Offering Plan and the Declaration of Condominium and the Board shall be responsible for paying all Common Charges appurtenant to said Unit. The Board shall be entitled to cast all votes that are appurtenant to said Units at any Unit Owners meeting for all purposes except for the election of Members to the Board of Managers.

Termination of Condominium

This property shall not be withdrawn from the provisions of Article 9-B of the Real Property Law unless at least eighty (80%) percent of the Residential Unit Owners in number and in Common Interest and the first mortgagees, if any, of these same Residential Units agree to the withdrawal of this property from the provisions of such Article. The Sponsor or its nominee will not cast any of its votes for withdrawal, unless eighty (80%) percent of Residential Unit Owners other than Sponsor so vote.

Covenant Against Partition of Common Elements

The Common Elements are not subject to partition nor are they severable from the Residential Units except in accordance with the Real Property Law.

XXI. RIGHTS AND OBLIGATIONS OF UNIT OWNERS AND BOARD OF MANAGERS

Sale or Lease of Units

Units can be sold or leased by a Unit Owner provided that the Unit Owner is not in arrears on the payment of Common Charges (except where the payment of such unpaid Common Charges is paid by the Grantee or provided for out of the proceeds of the sale).

Any Residential Unit Owner who wishes to enter into a lease for their Residential Unit shall be required to provide the Board of Managers with a copy of the proposed lease prior to its execution. Any lease entered into must contain a provision that the Lessee is subject to the Declaration, By-Laws and Rules and Regulations of the Condominium, the provisions of Article XI, Section 2 of the Condominium By-Laws and the Deed to the Residential Unit. Failure to comply with the above shall be deemed an automatic violation of the By-Laws of the Condominium. Rental of a Residential Unit in the Condominium is not currently subject to any local or state regulation and is not subject to a right of first refusal by the Board of Managers.

A Residential Unit Owner is free to make a gift of the Residential Unit Owner's Unit to anyone during the Residential Unit Owner's lifetime or to devise the Residential Unit by will, or to have it pass by intestacy without any restriction. The restrictions regarding the sale or lease of a Residential Unit shall not pertain to the Sponsor.

The Board of Managers may not discriminate against any person on the basis of race, creed, color, national original, sex, sexual orientation, age, disability, marital status or other grounds prohibited by law, in its sale or lease of any Residential Unit which it acquires.

The terms on leases of Residential Units are not currently subject to any rent control or rent stabilization laws.

Each Unit Owner, on the closing of title to his or her Unit shall be required to execute a Power of Attorney in the form contained in Part II of this Plan as Exhibit E, as same may be amended from time to time as required by applicable law, constituting the fact, coupled with an interest, for the purpose of selling, conveying, mortgaging, leasing, subleasing (but not voting the votes of) or otherwise dealing with Units acquired by the Board of Managers or their designee, on behalf of all Unit Owners, and otherwise acting in accordance with the Condominium's Declaration and By-Laws designating the Sponsor as Purchaser's attorney-in-fact to file an amendment to the Declaration of Condominium permitting the certification by a registered architect or professional engineer certifying that the floor plans filed as part of an amended Declaration are an accurate copy of portions of the plans of a Building and fully and fairly depict the layout, location, designation and approximate dimensions of the Units as built or amending such Declaration to create any utility easements or to carry out any of the provisions of the Offering Plan of such Condominium as described in Article Tenth, Section (c) of the Declaration of Condominium.

No Unit can be sold without a simultaneous sale of the undivided interest in the Common Elements.

Real Property Law Section 339-kk

Pursuant to the provisions of Section 339-kk of the Real Property Law of the State of New York any non-occupying owner who rents a Residential Unit in the Condominium to a rental tenant and then fails to make payments due for Common Charges, assessments or late fees for such Residential Unit within sixty (60) days of the expiration of any grace period after they are due is subject to the following: Upon notice in accordance with the statute, all rental payments from the tenants shall thereafter be directly payable to the condominium association. A complete copy of Section 339-kk of the Real Property Law is contained in Part II of the Plan as Schedule M.

Restrictions on Occupancy and Use

Occupancy of a Residential Unit may only be for residential purposes in accordance with the applicable zoning regulations of the municipality having jurisdiction over the Condominium.

Pursuant to the New York City zoning code, the lawful uses permitted in the Non-Residential Units include retail, health care uses, child care/day care uses and educational uses. Notwithstanding the foregoing, the Non-Residential Units shall not be used for any illegal uses or for the following uses: pornography stores, drug treatment facilities or homeless shelters.

The By-Laws of the Condominium contain the following use restrictions: No immoral, improper, offensive or unlawful use shall be made of the Condominium nor any part thereof and all valid laws, zoning ordinances and regulations of all governmental bodies having jurisdiction thereof shall be observed. Unit Owners, their families, employees, guests and any permitted pets shall not use or permit the use of the Units and Common Elements in any manner that would be illegal, disturbing or a nuisance to other Unit Owners. No Unit Owner shall put any advertisement, poster, or signs, including for-sale signs of any kind in or on the Condominium without the consent of the Board of Managers. It is prohibited to hang any item (including but not limited to, garments, rugs, etc.) from the windows or from a Building or to string clothes lines on or over the Common Elements or to use any of the Common Elements for storage unless designated for such use. No Residential Unit Owner shall paint the exterior surfaces of the windows, walls or doors opening out of their Residential Unit. All Residential Unit Owners must maintain their thermostat at a minimum of sixty (60º) degrees Fahrenheit to avoid pipes from freezing. Any Unit Owner failing to adhere to this provision shall be responsible for any and all damage to the Condominium or any other Unit as a result thereof. See Schedule J, Article VIII for complete details.

Restrictions on Pets

No animals shall be kept or harbored in the Condominium or any Residential Unit except for the following: one (1) dog weighing sixty (60) pounds or less; one (1) household cat; one (1) domestic bird and one (1) domestic fish tank. Fish tanks and/or aquariums shall not exceed one-hundred (100) gallons. No exceptions will be permitted unless the same in each instance be expressly permitted in writing by the Board of Managers of the Condominium. The Board of Managers may require the permanent removal of any animal kept in a Residential Unit that is not in compliance with the above as well as any animal causing or creating a nuisance or unreasonable disturbance or noise upon three (3) days written notice from the Board of Managers.

In no event shall any pet be permitted in any of the public corridors or lobbies of the Condominium unless carried or on leash. All Unit Owners shall be responsible for picking up and disposing of their pets' waste and for any damage caused by their pets to any Common Elements of the Condominium and shall comply with the local and municipal rules and regulations regarding pets. In no event may any Unit Owner maintain a "pit-bull" or other potentially dangerous dog or other dangerous animal in any Unit or within the Condominium. No pigeons or other birds or animals shall be fed from the window sills, balconies, terraces or other public portions of the Building or on the sidewalk or street adjacent to the Building. Each Unit Owner who keeps any type of pet in such Unit Owner's Unit may be required to enter into an agreement with the Board setting forth such other rules regarding pets as the Board shall deem suitable and indemnifying and holding harmless the Condominium, all Unit Owners and the managing agent from all claims and expenses resulting from acts of such pet.

Mortgage of Residential Units by Residential Unit Owners

A Unit Owner may mortgage the Unit Owner's Unit at any time after the Unit Owner acquires title to the Unit in whatever amount and under whatever terms the Unit Owner can obtain provided the Unit Owner first notifies the Board of Managers. Any Unit Owner may, upon the resale of their Unit, grant a purchase money mortgage to a purchaser of their Unit. A Unit Owner may mortgage their Unit only if all arrears for Common Charges, if any, are provided for at the closing of the mortgage.

Common Charges Assessment and Collection

The Board of Managers will prepare and furnish its budget to the Residential Unit Owners and their mortgagees annually. Based upon such budget and any modification thereof approved by the Board of Managers, all the Unit Owners will be charged for the cost of the Common Expenses for operation of the Condominium in accordance with their interest in the Common Elements.

The charges assessed by the Board of Managers ("Common Charges"), in addition to the cost of repairing and maintaining the Common Elements, assessments and other normal operational costs, may include, in the discretion of the Board of Managers, reserves, working capital and other sums necessary to carry on the affairs of the

Condominium. In addition, Common Charges may have to be increased as a result of Residential Unit Owners not paying their Common Charges.

The estimate of Condominium expenditures in Schedules A and B were made by the Sponsor and passed upon by G Buddy Inc. having an office address at 8725 18th Avenue, 2nd FL., Brooklyn, New York. Although the Sponsor is of the opinion that such estimates are accurate and reasonable, they are not intended and cannot be construed as an assurance of the actual expenses and are merely based upon information available at this time. Actual costs may be lesser or greater than as set forth herein.

It is presently anticipated that the Common Charges are to be used primarily to pay for fire and other casualty insurance on the Building and the Common Elements, public liability and property damage insurance, legal and accounting expenses, supplies, a contingency reserve and other Common Expenses of the Building as set forth in Schedule B. The Common Charges do not include maintenance, repairs or decoration of interior of the Residential Units or portions thereof, payments required pursuant to the terms of Unit Owners' mortgages or real estate taxes covering the individual Residential Units.

The Common Charges which may be collected monthly by the Board of Managers and other costs of maintenance of the Units are set forth on Schedule A. See Schedule B-1 for estimated electrical, heating and other utility costs for the Residential Units. However, additional services which the Residential Unit Owners may desire or other factors can increase these charges.

The initial Board of Managers may commence the collection of Common Charges upon the closing of title to the first Residential Unit or at any subsequent date as in its sole discretion it may determine. Prior to the collection of Common Charges, Sponsor shall be obligated to provide all the services disclosed in the first-year budget at its sole expense. In the event Sponsor elects to delay the collection of Common Charges, Sponsor shall disclose such fact in the closing notice, or statement to Purchaser's. Thereafter, Sponsor shall also disclose such fact in the post-closing Amendment to the Offering Plan as a benefit to subsequent Purchasers. The Board's collection of Common Charges will be in an amount necessary to carry out the duties of the Board of Managers as is set forth in this Offering Plan and such Common Charges shall be paid by the Unit Owners and the Sponsor as Owner of the unsold Units in accordance with the Common Interest set forth herein. The Common Charges will initially be placed in an account in the name of the Board of Managers in a bank authorized to do business in the State of New York.

Sponsor and/or the Board of Managers shall have the right to waive Unit Owner obligations to pay Common Charges from and after the first Unit closing for a period to be determined by the Sponsor or the Board of Managers ("Waiver Period") provided the basic operating costs of the Condominium, including without limitation any insurance premiums and reserves by lenders (collectively, "Operating Costs") are paid by either (i) Sponsor ("Sponsor Paid Waiver Period") or (ii) all Unit Owners, including without limitation Sponsor with respect to Unsold Units, according to the allocation of Common Expenses

set forth in the Offering Plan ("Unit Owners Paid Waiver Period"). If the Sponsor or Board of Managers elects to waive payment of Common Charges, Sponsor shall disclose such waiver in a post-closing amendment to the Plan, which shall include (i) the expiration date of the Waiver Period and (ii) whether the Waiver Period shall be a Sponsor Paid Waiver Period or a Unit Owners Paid Waiver Period. Purchasers are advised that the Operating Costs during the Waiver Period will likely vary from month to month and that certain seasons or periods may give rise to more or different costs than other seasons or periods (e.g. seasonal increases in heating and/or cooling costs, costs in the event of a needed repair to a Common Element, etc.). Depending on the occupancy level in the Building it is anticipated that the Operating Costs will increase as the occupancy level of the Building increases. In the event the Sponsor or the Board of Managers thereafter elects to extend the Waiver Period, Sponsor shall (a) notify Unit Owners of such extension at least thirty (30) days prior to the previously disclosed expiration date of the Waiver Period and (b) amend the Plan to disclose the new expiration date of the Waiver Period.

Sponsor shall additionally notify Unit Owners of the expiration of the Waiver Period at least thirty (30) days prior to such expiration. Upon commencement of collection of Common Charges from all Unit Owners, there will not be a Special Assessment for any expense set forth in the approved budget for which Common Charges were not collected during the Waiver Period. The Board of Managers shall remain obligated to update the budget in accordance with the terms of the Plan and Sponsor will remain obligated to update the certified budget and audited/certified financial statements. Purchasers should note that, during any Waiver Period (regardless whether the Sponsor Paid Waiver Period or the Unit Owners Paid Waiver Period), Unit Owners will remain responsible for (in addition to their proportionate share of Operating Costs, if applicable) all individual Unit expenses, including without limitation (as applicable) real estate taxes on the Unit, mortgage payments under a loan obtained to finance the purchase of the Unit, the cost of electricity supplied to the Unit which will be separately metered and payable either directly to the utility company or to the Board of Managers for payment to the utility company, the cost of any insurance which the Unit Owner obtains for the Unit and the cost of interior repairs and decorations to the Unit.

In the event a Unit is damaged by casualty and the proceeds of insurance are not sufficient to cover the repair of the damage, the amount necessary to restore the Unit over and above the proceeds from any fire insurance on the Units will be a Common Charge to all Unit Owners. In order to protect the Unit Owner against the possibility of such Common Charges, the Board of Managers determines the amount of blanket casualty insurance covering all Units (the cost of such insurance is part of the Common Charges) and reviews the amount of such coverage annually.

The Sponsor shall be liable for the Common Charges, special Common Charge assessments, real estate taxes and individual utility costs of all Residential Units to which title has not been transferred to a Purchaser commencing when Common Charges are first collected by the Board of Managers. Once title has passed to a Purchaser, the Purchaser shall be solely responsible for all costs associated with the Residential Unit including but not limited to Common Charges, any special Common Charge assessments, real estate taxes and all individual utility costs.

Liens for the Non-Payment of Common Charges

Under Section 339-z of the Real Property Law of the State of New York, the Board of Managers shall have a lien against each Unit for its unpaid Common Charges and legal interest thereon prior to all other liens except liens for the payment of taxes and all sums unpaid on a first mortgage of record. The lien shall continue in force even after resale of a Unit except that the Board shall, in accordance with the Declaration, release the lien and right to collect unpaid Common Charges against any purchaser of a Unit where such purchase arises out of a foreclosure of a first institutional mortgage when the Board of Managers has been made a party to the foreclosure action.

The Board of Managers may foreclose the lien in the same manner as a mortgage on real property or being a separate action to collect the unpaid Common Charges and in doing so shall be entitled to recover all costs incurred including reasonable attorney's fees. The liability of each Unit Owner for the payment of Common Charges thereafter assessed against the Unit Owner's Unit shall terminate upon a sale, transfer or conveyance of such Unit in accordance with the provisions of the Condominium Declaration and By-Laws. Further, any Unit Owner may convey their Unit to the Board of Managers or its nominee, on behalf of all other Unit Owners, without any compensation and in accordance with the Declaration and By-Laws, and in such event the Unit Owner shall be exempt from any Common Charges thereafter assessed, but not relieved of their obligation to pay the Unit Owner's mortgage. However, a Unit Owner may not be exempt from liability for the Unit Owner's Common Charges by waiver of the use or enjoyment of any of the Common Elements or by abandonment of the Unit Owner's Unit.

Upon a resale, the Purchaser of a Unit shall be liable for the payment of unpaid Common Charges assessed against such Unit prior to the acquisition of such Unit by the Purchaser, except that a first mortgagee who acquires title to a Unit or a Purchaser at a foreclosure sale shall not be liable and the Unit shall not be subject to a lien for the payment of Common Charges assessed prior to the acquisition of title to such Unit by the first mortgagee or purchaser at a foreclosure sale. In such event and in the event of a foreclosure by the Board of Managers of its lien on any Unit for unpaid Common Charges where the proceeds of the foreclosure sale are not sufficient for the payment of such unpaid Common Charges, the unpaid balance shall be charged to all Unit Owners as a Common Expense.

During the period of time the Sponsor retains a majority of the seats of the Board of Managers, the Sponsor will cause the Board of Managers to file a lien as provided for in Section 339-aa of the Real Property Law on Units in which Sponsor is more than thirty (30) days in arrears of Common Charges.

Repairs, Alterations and Improvements to the Units

No Residential Unit Owner shall make any addition, alteration or improvement (of either a temporary or permanent nature) of a structural nature in or to the Residential Unit Owner's Residential Unit, any Limited Common Element or any portion of the Condominium which affects two (2) or more Residential Units, without the prior written

approval of the Board of Managers. Furthermore, no Residential Unit Owner may alter or remove any interior wall without the prior written approval of the Board of Managers. The Board of Managers shall have the obligation to answer any written request by a Residential Unit Owner for approval of a proposed structural addition, alteration or improvement in such Residential Unit Owner's Residential Unit within forty-five (45) days after such request is received, and failure to do so within the stipulated time shall constitute a denial by the Board of Managers of the proposed addition, alteration or improvement. No Residential Unit Owner will make any addition, alteration or improvement of a structural nature in or to any Residential Unit, any Limited Common Element or any portion of the Condominium which affects two (2) or more Residential Units, without first (1) obtaining and maintaining during the course of such work such insurance as the Board of Managers may reasonably prescribe and providing the Board with a certificate of insurance prior to the commencement of the work, (2) executing and delivering to the Board of Managers an agreement, in form and substance reasonably satisfactory to the Board, setting forth the reasonable terms and conditions under which such alteration, addition or improvement may be made, including, without limitation, the days and hours during which any such work may be done, (3) executing and delivering to the Board of Managers an agreement indemnifying and holding harmless the Board, its members and officers, and all Residential Unit Owners from and against any liability, cost or expense arising out of or connected to such work and (4) obtaining all approvals, as necessary, from the City of New York or any other governmental agency. In the event the Board of Managers chooses to have the proposed addition, alteration or improvement reviewed by an independent architect or engineer, the Residential Unit Owner shall pay the charges of such architect or engineer. The Residential Unit Owner shall also bear the cost of any increased taxes or insurance premiums resulting from their alterations, additions or improvements to their Residential Unit.

Any application to any department of The City of New York or any other governmental authority for a permit to make an addition, alteration or improvement in or to any Residential Unit shall be completed by the Residential Unit Owner and executed by the Board of Managers only, without however, incurring any liability on the part of the Board of Managers or any of them to any contractor, subcontractor or material man on account of such addition, alteration or improvement, or to any person having any claim for injury to person or damage to property arising therefrom. The above provisions regarding changes to a Residential Unit shall not apply to Residential Units owned by the Sponsor or its designee until such Residential Units shall have been initially conveyed to a bona fide purchaser by the Sponsor or such designee.

All maintenance (including electrical repairs and plumbing stoppages in the Units, interior painting and decorating of the Units), repairs and replacements to the interior of the Units including repairs to the heating/air conditioning system servicing said Unit whether inside or outside the Unit, all appliances located therein, pipes, wires and conduits servicing a single Unit other than as may be set forth in the Condominium By-Laws shall be made by the respective Unit Owner at the Unit Owner's sole cost and expense. All maintenance and repair to the interior portion of the window area and doors which open from a Unit are the responsibility of the Unit Owner at the Unit Owner's sole cost and expense. All maintenance, repair and replacement to the external portion of the

window area, the actual window and external portion of the doors which open from a Unit will be the responsibility of the Condominium, unless the maintenance, repair or replacement of the external portion of the window, the actual window and external portion of the doors which open from a Unit are caused as a direct result of the negligence or act of a Unit Owner. In such an event it shall be the Unit Owners responsibility to repair or replace the external portion of the window, the window or the external portion of the doors which open from a Unit.

All general maintenance and repairs to the balconies or terraces that are Limited Common Elements, including cleaning, snow removal and all repairs not structural in nature, (including maintenance or replacement of the surface of the balconies or terraces), shall be the responsibility of the Residential Unit Owner whose balcony or terrace is appurtenant to their Residential Unit and is a Limited Common Element of their Residential Unit. Although the cost of repairs and replacements of the Limited Common Elements shall be borne by the Residential Units Owners, the Board of Managers shall be charged with performing all such repairs and replacements at the Residential Unit Owners sole cost and expense.

In the event that the Residential Unit Owner fails to make any repair or creates any condition which affects a Building, the General Common Elements, the Limited Common Elements, or any other Residential Unit, the Board of Managers, may, upon notice given in accordance with the provisions of the By-Laws, make such repair or correct such condition and charge the Residential Unit for the cost of such service.

In the event it becomes necessary for the Board of Managers to bring any lawsuit or other proceeding to enforce its right to make such repair or correct such condition or to collect any sum due on account thereof, the Board of Managers shall also be entitled to collect reasonable attorney's fees in connection with such suit or proceeding.

Prospective Purchasers should refer to Section XVII of the Offering Plan for repairs, alterations and improvements to the General and Limited Common Elements.

Insurance

The Board of Managers shall obtain and maintain, to the extent obtainable, fire insurance with extended coverage, water damage, vandalism and malicious mischief endorsements insuring a Building, including all of the Units and the bathroom, kitchen and laundry equipment initially installed therein by the Sponsor, together with all heating, any air conditioning equipment and other service machinery contained therein, covering the interest of the Condominium, the Board of Managers and all Unit Owners and their mortgagees, as their interest may appear, in an amount equal to the full replacement value of a Building. Each of such policies shall contain a New York Standard Mortgagee clause in favor of each mortgagee of a Unit which shall provide that the loss, if any, thereunder shall be payable to such mortgagee as its interest may appear, subject, however, to the loss payment provisions in favor of the Board of Managers and the Insurance Trustee hereinafter set forth; and such other insurance as the Board of Managers may determine.

The Condominium Board is not required to obtain or maintain any insurance with respect to any property contained in any Unit or any liability with respect to occurrences in or about each Unit or the Common Elements, if any, exclusive and/or appurtenant thereto. Consequently, all Unit Owners are required to obtain and maintain (i) a personal liability policy if such Unit Owner is an individual, or (ii) commercial general liability insurance if such Unit Owner is a corporate entity, against claims for personal injury, death or property damage occurring in, on or about such Unit Owner's Unit and the Common Elements, if any, exclusive and/or appurtenant to his or her Unit affording protection of at least $1,000,000 per occurrence, plus at least $1,000,000 umbrella liability coverage. Further requirements with respect to such insurance are more particularly set forth in the Condominium By-Laws. In addition, all Unit Owners are urged to obtain property and casualty insurance with respect to the fixtures, furniture, improvements, furnishings and other personal property located within their respective Units. Purchasers are also advised that the insurance policies to be maintained by or on behalf of the Condominium Board will be on a "replacement cost" basis and will not cover losses to the extent that "market value" of a Unit may exceed its insured replacement cost. All insurance policies required to be maintained by the Condominium Board will be on a "replacement cost" and will not cover losses to the extent that market value may exceed such replacement cost.

In addition to the insurance set forth herein, the Purchaser will be required to insure their personal effects and the interior of the Residential Unit itself for fire and liability. Such insurance will be payable by the Purchaser directly.

The proceeds of all policies of physical damage insurance carried by the Board shall be payable to the Insurance Trustee if the loss shall amount to more than $40,000 to be applied for the purpose of repairing, restoring or rebuilding a Building unless otherwise determined by the Residential Unit Owners, as hereinafter set forth.

All policies of physical damage insurance shall contain waivers of subrogation and of any reduction of pro-rata liability of the insurer as a result of any insurance carried by the Residential Unit Owners or of the invalidity arising from any acts of the insured or any Residential Unit Owners and shall provide that such policies may not be canceled or substantially modified without at least ten (10) days prior written notice to all of the insured, including all mortgagees of Units. Duplicate originals of all policies of physical damage insurance and of all renewals thereof, together with proof of payment of premiums shall be delivered to all mortgagees of Units at least ten (10) days prior to expiration of the then current policies.

The amount of fire insurance to be maintained on the entire Building upon the transfer of title to the first Residential Unit and until the first meeting of the Board of Managers following the first annual meeting of the Unit Owners will be in the amount reflected in the footnotes to Schedule B, the budget for the first year of operation of the Condominium. The Board of Managers shall review the amount of fire insurance annually.

A New York Bank or Trust Company shall be the Insurance Trustee unless or until replaced by a bank or trust company in the State of New York, designated by the Board

of Managers. In the event that the Insurance Trustee shall resign or not qualify, the new Insurance Trustee shall also be a bank or trust company in the State of New York designated by the Board of Managers. The Insurance Trustee shall hold all proceeds of insurance policies in accordance with Section 254.4 of the Real Property Law.

The cost of all such insurance and the fees and expenses of the Insurance Trustee shall be paid by the Board of Managers and shall constitute a General Common Expense. The Board of Managers shall also obtain and maintain, to the extent obtainable: (1) fidelity insurance covering all employees of the Condominium who handle Condominium funds; (2) Worker's Compensation insurance; and (3) in order to limit the liability of Unit Owners for personal injury and tort, public liability insurance covering each Member of the Board of Managers and each Unit Owner, in such limits as the Board of Managers may deem proper. The Board of Managers shall review such limits once each year.

The public liability insurance policy to be maintained until the first meeting of the Board of Managers following the first annual meeting of the Unit Owners will be a limit of $1,000,000 per occurrence covering all claims for bodily injury and for property damage arising out of any one (1) occurrence in the Common Elements.

Residential Unit Owners shall not be prohibited from carrying other insurance for their own benefit provided such policies contain waivers of subrogation and further provided that the liability of the carriers issuing insurance procured by the Board of Managers shall not be affected or diminished by reason of any Residential Unit Owner's other insurance.

THE CONDOMINIUM INSURANCE COVERAGE DOES NOT COVER FIRE AND LIABILITY INSURANCE FOR THE PURCHASER'S PERSONAL EFFECTS AND INTERIOR OF THE RESIDENTIAL UNIT. PURCHASERS ARE ADVISED TO SECURE SUCH COVERAGE.

The insurance the Sponsor will initially procure for the Condominium will contain officers and director's liability or fidelity bond insurance.

The Board will arrange for repair of the Units in the event of casualty loss. In the event the insurance proceeds are not sufficient to cover the cost of repairs to the Units, the balance of the cost of such repairs will be assessed against all Unit Owners. For further provisions regarding repair or reconstruction of Units, after fire or casualty and condemnation provisions see Article VII and XII of the By-Laws. In the event of a casualty loss, the Unit Owners will continue to pay the Common Charges on his or her Unit.

Although there is no requirement for annual appraisals to ascertain whether the insurance coverage is adequate, such appraisals are required prior to renewal of any fire policy. See Schedule B for the estimated insurance costs of the Condominium.

Access by Board of Managers

The Board of Managers and its agents, employees and contractors shall have a right of access to any Unit and to all portions of the Common Elements for the purpose of

carrying out any of its obligations under the Declaration and By-Laws. Such right of access shall be exercised in such manner as will not unreasonably interfere with the use of the Units but no prior notice shall be required in the event the Board of Managers shall determine that action is immediately necessary for the preservation or safety of the Condominium or its property, or the Units, or for the safety of Condominium residents or other persons, or required to avoid the suspension of any necessary service to the Condominium.

By-Laws and Rules and Regulations

Ownership of a Unit in the Condominium subjects the Unit Owner to compliance with the provisions of the Declaration and By-Laws as well as any rules and regulations contained in the Declaration or By-Laws or established by the Condominium in accordance therewith. The rules and regulations set forth in the Declaration and By-Laws can be found in Part II of the Plan in Schedule I, Article Seventeenth and Schedule J, Article VIII. The Board of Managers can institute legal actions to enforce compliance with the provisions of the Declaration and By-Laws as well as the rules and regulations established therewith.

The provisions of the By-Laws which requires Members of the Board of Managers to be Residential Unit Owners will not apply to the first Board of Managers or any Sponsor designees to the Board of Managers.

Easements

Each Unit Owner will have an easement in common with all other Unit Owners for the use, maintenance and repair of all pipes, wires, conduits and public utility lines located in the Common Elements or located in other Units and servicing the Unit Owner's Unit. Further, each Unit Owner will have an easement for the continuance of any encroachment by their Unit on any adjoining Unit or Common Element now existing or which may come into existence hereafter as a result of the settling of the Units or repair or alteration of the Unit by the Board of Managers, after damage by fire or other casualty or as a result of condemnation or eminent domain proceedings, or by reason of an alteration made by the Board to the Common Elements so that any such encroachment may remain undisturbed so long as the Unit stands. Each Unit will be subject to such encroachments and easements in favor of all other Units.

Each Residential Unit Owner will have, in common with all other Residential Unit Owners and each Residential Unit will be subject to, an easement for the use of a Residential Unit's Limited Common Elements and any facilities located therein, including but not limited to, such easement as will be necessary to operate, maintain, repair, rebuild, restore and replace, as necessary, such Residential Unit Owner's Residential Unit and an easement to connect to existing utilities including, but not limited to, utilities for gas, electricity, water and ventilation.

Each Unit will have an easement of support from all structural members (including, but not limited to, columns, footings, bracings, foundations, slabs, and exterior walls) supporting or serving the Building and any replacements thereof and additions thereto

and an easement of necessity, and each Unit will be subject to an easement of support and necessity in favor of all other Units and the Common Elements. Each Unit will have an easement for lateral and vertical support among all adjoining Units and Common Elements.

The Board of Managers, its agents and employees shall have a right of access to the Units and to the Common Elements (irrespective of the restricted nature of such Common Element) to inspect, maintain or repair the Common Elements or any pipe, wire, or conduit therein or to make repairs to the Unit to prevent damage to the Common Elements or any other Unit.

Allocation of Common Interest

The Common Interest of the Condominium establishes the Unit Owners percentage of ownership in the Common Elements of the Condominium and percentage of liability for the payment of General Common Charges. Each Unit Owner has the percentage of Common Interest in the Condominium set forth on Schedule A.

The Common Interest of each Unit has been based upon floor space, subject to the location of such space and the additional factors of relative value to other space in the Condominium, the uniqueness of the Unit, the availability of Common Elements for exclusive or shared use, and the overall dimensions of the particular Unit. Said method of determining the percentage of Common Interest in a condominium complies with and is pursuant to Section 339-i (1) (iv) of the Real Property Law of the State of New York. This percentage determines the amount that the Residential, Commercial and Community Facility Unit will pay for their Common Charges.

The percentage of the undivided interest in the Common Elements shall not be changed except with the consent of all Unit Owners affected expressed in a duly recorded amendment to the Declaration.

Copies of both the Declaration and By-Laws are contained in Part II of the Offering Plan.

XXII. REAL ESTATE TAXES

In accordance with the New York State Condominium Act, real estate taxes applicable to each Unit will be separately assessed and taxed as a separate Lot and the Unit Owner will not be responsible for payment of or subject to any lien arising from nonpayment of taxes for another Unit. The estimated monthly costs and charges to be incurred by the Owner of each Unit in the first year in which the Property will be fully subject to real estate taxes together with estimated insurance costs for the fire and liability insurance on each Unit and other carrying costs are set forth on Schedule A.

Pursuant to an opinion letter January 16, 2024, from Metropolitan Realty Exemptions, Inc., 349 Keap Street, Brooklyn, NY 11211 ("MRE"):

The 1st year of Condominium operation is anticipated to begin on January 1, 2025, and end on December 31, 2025. The taxes for the 1st year of Condominium operation will equal the taxes due for 50% of year 2024-2025, and 50% of year 2025-2026; starting on January 1st of 2025, and ending on December 31st of 2025.

Taxes for 1st year of condominium operation are blended and will be approximately as follows:

Estimated Full Tax Liability

	Assessed Value	Tax Rate	Real Estate Tax
2024/25 Tax Year	$1,091,700	12.502%	$136,484
2025/26 Tax Year	$2,753,185	12.502%	$344,203

ICAP Real Estate Tax Benefits

An abatement is granted on that portion of a property's assessed valuation known as the abatement base. The abatement base for each year is limited to the increase in assessed valuation solely attributable to improvements made to the commercial portion of the property.

The ICAP program has replaced the Industrial and Commercial Incentive Program (ICIP) in New York City. The Industrial and Commercial Abatement Program (ICAP) reduces a portion of the increase in real property taxes due to new construction, modernization or rehabilitation of industrial/commercial buildings, by providing up to a maximum of 25-year property tax abatements for qualified projects.

The preliminary applications must be filed prior to the issuance of the first building permit (or, if no permit is required, prior to the start of construction). Projects will NOT receive benefits if a building permit is issued prior to filing a preliminary application. The final application must be filed within one year from the date of the issuance of the building permit, or if no permit is required, within one year from the start date of construction. The final application may be filed no later than one year after the issuance of the initial permit or the commencement of construction.

There is a 5-year time limit in which to complete construction. Failure to do so will result in termination of inflation protection, if applicable. The Minimum Required Expenditure (MRE) for all projects is 30% of the property's assessed value in the tax year with a taxable status date immediately preceding the date of issuance of the project's first building permit. Applicants have 4 years from the date of issuance of the first building permit in which to spend the full MRE. ICAP benefits are implemented only following the initial tax year (July 1 of any year) after completion of construction. Completion of construction is determined upon the issuance of a Final Certificate of Occupancy.

Post-Completion Projected Assessed Value and Tax Liability

It is estimated that for the post construction tax year the DOF will set the Total Assessed Value at approximately $2,753,185. Assuming the 2023 tax rates of 10.592% for tax class 4 and 12.502% for tax class 2, the projected tax liabilities will be as follows:

Residential Tax liability	
Assessed Value	$2,359,040
Tax liabilities	**$294,927**

Commercial Tax Liability without ICAP*	
Assessed Value	$394,145
Tax Liability	**$41,748**

* As reflected on Schedule A

Commercial Tax Liability with ICAP	
Assessed Value	$394,145
Tax Liability	$41,748
ICAP Abatement Amount	-$39,153

*Schedule A of the Offering Plan reflects the estimated real estate taxes for each Residential Unit, Community Facility Unit and Commercial Units based on post-completion of construction, but does not reflect ICAP benefits. **ICAP benefits are implemented only following the initial tax year (July 1 of any year) after completion of construction.**

See Metropolitan letter herein at page 114.

XXIII. INCOME TAX DEDUCTIONS TO RESIDENTIAL UNIT OWNERS AND TAX STATUS OF THE CONDOMINIUM

The Sponsor has been advised by its counsel, Moritt Hock & Hamroff LLP, that each Residential Unit Owner will be entitled under present law to a deduction for Federal and New York State income tax purposes for the real estate taxes paid by him covering his Residential Unit, up to a maximum of $10,000 per year, inclusive of state and local taxes, and, provided the Residential Unit is used as the Residential Unit Owner's primary residence or one (l) other residence that the Residential Unit Owner selects pursuant to Section 163(h) of the Internal Revenue code of 1986 and the Tax Cuts and Jobs Act of 2017, for the interest paid by the Residential Unit Owner on any mortgage covering the Residential Unit Owner's Unit, up to a maximum loan amount of $750,000. Purchasers should note that the $10,000 per year tax deduction is for the combined New York State income taxes, New York City (or local) income taxes and real estate taxes. Accordingly, in the event the Unit Owner's combined New York State income taxes, New York City (or local) income taxes and real estate taxes exceed the $10,000 threshold, a Unit Owner may not be able to realize a deduction for amounts over the $10,000 threshold. See the Opinion of Counsel in Section XXIII of the Offering Plan. Similarly, the Sponsor has been advised by counsel that certain Residential Unit Owners who are veterans of the United States Armed Forces may be entitled to deductions covering part of the real estate taxes applicable to their respective Residential Units.

The Sponsor has been advised by its counsel that the Condominium will be taxed on any excess of income over expenses from unrelated sources. Examples of unrelated source income include interest earned on reserve and other invested funds, income from concessions and income from dues or fees received from persons other than the Residential Unit Owners. If the Condominium is required to pay taxes, the amount thereof will be levied as an additional Common Charge.

Sponsor has also been advised that pursuant to Section 528 of the Internal Revenue Code, certain Condominiums, substantially all of whose Residential Units are used for residences, are afforded the opportunity to elect to be treated as tax exempt organizations, as it relates to income derived from Common Charges. In order to qualify, sixty (60%) percent or more of the gross income of each must consist of amounts received as membership dues, fees or assessments from the Residential Unit Owners and ninety (90%) percent or more of the expenditures of each must be for the acquisition, construction, management, maintenance and care of the Condominium Properties, which properties, as defined in Section 528 of said Code, include property held by the Condominium, property commonly held by the members of the Condominium, or property within the Condominium held by the members of the Condominium. This Condominium has been structured so that it will meet the requirements of Section 528 of the Internal Revenue Code and as a result the Condominium will be eligible to be treated as a tax-exempt organization under Section 528 of the Internal Revenue Code. Purchasers should refer to the Opinion of Counsel in Section XXI of the Offering Plan. ***Purchasers should note that Moritt Hock & Hamroff LLP is counsel for the Sponsor and Purchasers should consult with their own attorneys or tax professionals to verify any statements made within this section of the Offering Plan.***

Moritt Hock & Hamroff LLP
ATTORNEYS AT LAW

XXIV. OPINION OF COUNSEL

October 7, 2024

651 4th Ave LLC
20 Brick Court
Staten Island, NY 10309

Re: 179 20th Street Condominium

Gentlepeople:

We note that the Offering Plan for the above-captioned Condominium states that it is believed that the monthly payments of interest on any mortgage up to a maximum loan amount of $750,000 in the aggregate, which becomes a lien on a Condominium Residential Unit and real estate taxes payable by a Residential Unit Owner, up to a maximum of $10,000 per year (inclusive of state and local taxes), which are assessed against their Residential Unit by any governmental taxing authority, are a proper deduction in connection with Federal and New York State Income Taxes payable by the owner of such Condominium Residential Unit. Purchasers should note that the $10,000 per year tax deduction is for the combined New York State income taxes, New York City (or local) income taxes and real estate taxes. Accordingly, in the event the Unit Owner's combined New York State income taxes, New York City (or local) income taxes and real estate taxes exceed the $10,000 threshold, a Unit Owner may not be able to realize a deduction for amounts over the $10,000 threshold.

We have given this matter careful study, and it is our opinion that, pursuant to the provisions of the Internal Revenue Code of 1986 (the "Code") (See Revenue Ruling 64-31, C.B. 1964-300) and the corresponding provision of the New York State Law (See Section 615 of the Tax Law) and the Tax Cuts and Jobs Act of 2017, such interest payments and the aforesaid real estate payments are proper deductions by the Home Owner of a Condominium Residential Unit, in connection with their Federal and New York State income taxes. Similarly, we are of the opinion that each Condominium Residential Unit Owner whose Residential Unit is either their principal residence or the one other residence they select pursuant to Section 163 (h) (5) (A) (i) (II) of the Code will be entitled, under Section 216 (a) (2) of the Code and Section 615 (a) of the State Law, and the Tax Cuts and Jobs Act of 2017, to deduct interest paid or accrued by them on any mortgage which becomes a lien on their Condominium Residential Unit, up to a maximum amount of $750,000.

The Residential Unit may be so selected if the Residential Unit Owner either uses it as a residence within the meaning of Code Section 280A (d) (1) (i.e., they use it for personal purposes for a number of days which exceed the greater of fourteen (14) days, or ten (10%) percent of the number of days during the year for which the Residential Unit is rented at a fair rental), or neither rents nor uses the Residential Unit at any time during the year.

In addition, certain Residential Unit Owners who are veterans of the United State Armed Forces may be entitled to deductions covering part of the real estate taxes applicable to their Residential Unit.

In adding a new Section 528 to the Code, the Tax Reform Act of 1976 affords certain Condominiums and Associations, substantially all of whose Residential Units are used for residences, the opportunity to elect to be treated as tax exempt organizations. In order to qualify, sixty (60%) percent or more of the gross income of each must consist of amounts received as membership dues, fees or assessments from the Residential Unit Owners and ninety (90%) percent or more of the expenditures of each must be for the acquisition, construction, management, maintenance and care of the Condominium or Association properties, which properties, as defined in Section 528 of the Code, include property held by the Condominium or Association, or property within the Condominium or Association. Based upon our examination of the Offering Plan and subject to the Condominium or Association, if one is formed, actually satisfying the minimum percentage income and expenditure criteria set forth above, which is likely, it is our opinion that the Condominium or Association will be eligible to be treated as a tax-exempt organization under Section 528 of the Code.

Such an election will exempt from Federal and New York State Income Taxation all amounts received by the Condominium from the Residential Unit Owners as membership dues, fees or assessments. The Condominium will be taxed, however, on any excess of income over expenses from unrelated sources. Examples of unrelated sources of income include interest earned on reserve funds, income from concessions and income from dues or fees received from persons other than the Residential Unit Owners. In the event either the Condominium or the Association fails to qualify for and elect Section 528 taxation status in any year, it may, to the extent it has any income from accumulated revenues received by virtue of dues, fees and assessments received from Residential Unit Owners and unrelated sources of income, not expended in any taxable year, be subject to Federal and New York State Income Taxation (see Rev. Ruling 74-99, 1974-1 C.B. 131).

We have considered the relevant cases and rulings on the tax status of the Condominium including Revenue Rulings 74-17, 74-99, 75-370 and 75-371. These rulings, under certain circumstances, permit assessments for capital replacements and new or replacement equipment to be excluded from the Condominium's income and be treated for tax purposes as additional capital contributions. In such case each Residential Unit Owner's assessment for such purposes would add to their tax basis.

Although the Condominium described in the Plan may be deemed a taxable entity under such Rulings, assuming that all expenses are designated and accounted for, and that certain other special purpose assessments are properly treated as trust funds, the Condominium should not realize any significant amount of taxable income, other than with respect to incidental investment income, such as interest earned on reserve funds deposited in bank accounts.

We have examined the exceptions to title set forth in Section XIII of the Offering Plan, and we are of the opinion that none of such exceptions of title are contrary to the terms of the Purchase Agreement nor do they interfere with the quiet use or enjoyment of the Purchaser's Unit as set forth in the Offering Plan.

We have examined the Declaration and By-Laws pertaining to the proposed Condominium. It is our opinion that the Declaration and By-Laws, when recorded, will validly create a Condominium in accordance with Article 9-B of the Real Property Law of the State of New York.

In addition, we note that the percentage of Common Interest for each Residential Unit as contained in Schedule A has been determined based upon floor space, subject to the location of such space and the additional factors of relative value to other space in the Condominium, the uniqueness of the unit, the availability of Common Elements for exclusive or shared use, and the overall dimensions of the particular unit. In our opinion, this is a proper method of determining the percentage of Common Interest in a Condominium and complies with Section 339-i (1)(iv) of the Real Property Law.

In our opinion, the Condominium will be eligible for tax exempt status, if it so elects, and Residential Unit Owners will be entitled to the above-mentioned income tax deductions. However, this opinion is not a guarantee; it is based on existing rules of law applied to the given facts and documents referred to above Owners not to be or to cease to be entitled to the benefits or the level or duration of benefits described above).

Moritt Hock & Hamroff LLP
ATTORNEYS AT LAW

No assurances can be given that the tax laws upon which counsel base this opinion will not change. In no event will the Sponsor, the Sponsor's counsel, the Board of Managers of the Condominium, the selling agent or any other person be liable if there are changes in the facts on which counsel relied in issuing this opinion or if there are changes in the applicable statutes, regulations, decisional law or Internal Revenue Service rulings on which counsel relied which cause the Condominium to cease to meet the requirements of section 528 of the Internal Revenue Code of 1986, as amended, or the New York State Tax Law, as amended, and cause the Unit Owners not to be entitled to income tax deductions (or which cause Unit

It is our understanding that this letter will be made a part of the Offering Plan of 179 20th Street Condominium and we consent to its inclusion therein.

Very truly yours,

MORITT HOCK & HAMROFF LLP

By: Anthony J. Ficara
Anthony J. Ficara, Partner

METROPOLITAN
Realty Exemptions

Office: 349 Keap Street, Brooklyn, NY 11211
Mailing: 118 Middleton Street, Brooklyn, NY 11206
Phone: (718) 387-3004 | **Fax:** (718) 228-3503
Email: martin@mretax.com |**Web:** www.mretax.com

January 16, 2024

651 4th Ave LLC
461 20 Street
Brooklyn, NY 11215

RE: 651 4th Avenue AKA 179 20 Street
Brooklyn, NY
Block & Lot: 637 - 1

Letter of Opinion Regarding ICAP Real Estate Tax Exemption Benefits and Tax Liabilities

To Whom It May Concern,

You have requested us to advise you with our opinion in respect to the eligibility of the above property to receive partial real estate tax abatement benefits pursuant to Section 489-aaaaaa of New York State Real Property Tax Law and the rules and regulations adopted by the New York City Department of Finance as amended (collectively, hereafter referred to as the "ICAP Program"). Further, this letter will provide an estimate of the real tax liabilities with and without the above-mentioned program and its benefits.

Project Details
In order to prepare this letter and the opinion set forth herein, you have supplied us with the following information upon which we have relied:

1. The subject property is located at 651 4th Avenue AKA 179 20 Street, Brooklyn, NY, and is known as Block: 637, Lot: 1 with the New York City Department of Finance ("DOF").

2. Prior to commencement of construction the property was classified as a Tax Class 4 with the DOF.

3. The proposed is to construct a new building with commercial space and twenty-six (26) residential condominium units.

4. The commercial portion will aggregate 4,637 gross square feet and the residential portion will aggregate 29,488 gross square feet, for a total building of 29,488 SF.

5. There will be separate condominium tax lots filed with the DOF for each commercial and residential unit.

6. Based on assessment guidelines, the DOF Surveyor's Office shall class the commercial units as tax class four (4) and levy the assessed value ("AV") on a 45% rate of the market value.

7. The residential units will be classed as a tax class two (2) and thus levy the assessed value on a 45% rate of the market value too.

ICAP Real Estate Tax Benefits

An abatement is granted on that portion of a property's assessed valuation known as the abatement base. The abatement base for each year is limited to the increase in assessed valuation solely attributable to improvements made to the commercial portion of the property. The ICAP program has replaced the Industrial and Commercial Incentive Program (ICIP) in New York City. The Industrial and Commercial Abatement Program (ICAP) reduces a portion of the increase in real property taxes due to new construction, modernization or rehabilitation of industrial/commercial buildings, by providing up to a maximum of 25-year property tax abatements for qualified projects.

Eligible ICAP applicants receive an abatement of their taxes equal to a percentage of the "Abatement Base". The "Abatement Base" is equal to the "Post-completion Tax" minus 115% of the "Initial Tax". The "Post-completion Tax" is the taxable assessed value (the lower of the actual or transitional assessed values) shown on the assessment roll with a taxable status date immediately following the earlier of either, upon the completion of construction (issuance of a Final Certificate of Occupancy), or four years from the date of issuance of the project's first building permit multiplied by the "Initial Tax Rate". The "Initial Tax Rate" is the tax rate applicable to the assessment roll with a taxable status date immediately preceding the issuance of the first building permit.

The "Initial Tax" is the taxable assessed value indicated on the assessment roll with a taxable status date immediately preceding issuance of the first building permit multiplied by "Initial Tax Rate". Neither the post-completion Tax nor the Initial Tax includes the assessed value of the subject property's land, and the ICAP abatement is not available to reduce the real estate tax attributable to its land.

According to the above calculation: if there is no considerable construction in the first 4 years after the Initial permit, there will be no benefit in the ICAP.

Commercial retail projects receive the abatement outlined above on the increase in assessed value attributable to the improvements made, for a period of 11 years, followed by 4 years of abatement declining 20 percent phase-out per year.

It is important to note that the ICAP benefits are implemented only following the initial tax year (July 1 of any year) after completion of construction. Completion of construction is determined upon the issuance of a Final Certificate of Occupancy.

Eligibility Requirements

The preliminary applications must be filed prior to the issuance of the first building permit (or, if no permit is required, prior to the start of construction). Projects will NOT receive benefits if a building permit is issued prior to filing a preliminary application.

The final application must be filed within one year from the date of the issuance of the building permit, or if no permit is required, within one year from the start date of construction. The final application may be filed no later than one year after the issuance of the initial permit or the commencement of construction.

Time Limit for Construction
There is a 5-year time limit in which to complete construction. Failure to do so will result in termination of inflation protection, if applicable.

Minimum Required Expenditure (MRE)
The MRE for all projects is 30% of the property's assessed value in the tax year with a taxable status date immediately preceding the date of issuance of the project's first building permit. Applicants have 4 years from the date of issuance of the first building permit in which to spend the full MRE.

ICAP Eligibility
Based upon the foregoing information furnished to us by you and your architect, and subject to your timely completion of work and filing of all documentation pursuant to ICAP of the Real Property Tax Law and applicable rules and regulations as is required to obtain the benefits thereof, and assuming presently applicable ICAP provisions apply, it is our opinion that:

- The premises, after construction is completed, will be eligible for the ICAP partial real estate tax exemption under Section 36-12 of the Rules of the City of New York, for up to a 25-year period, as indicated above, including Inflation Protection Benefits

- All Section ICAP partial real estate tax benefits may be revoked or reduced if the application misstates or omits to state a material fact and/or for non-payment or underpayment of taxes and for certain other reasons. In addition, the benefit can be revoked for business or labor violations.

DOF Assessment Guidelines
The New York City Department of Finance assesses the values regarding all New York City residential and commercial properties annually. Based on the assessor’s determination of the assessment on taxable status date January 5th, the Department of Finance releases tentative assessments of the property value in January of every year and final assessments every May, prior to the beginning of each tax year. Assessments in New York City are made on a fiscal year basis, beginning on July 1st of each year and ending on June 30th the following year.

The property tax assessment process commences when the city's assessors determine the market value of the property. Property tax is only levied on a portion of the market value. This portion is called the assessed value. Regarding 1-3 family homes and condominiums with no more than three (3) stories, provided such property was previous classified as class one (1), the assessed values are levied on 6% of the market value. Regarding all other properties, taxes are levied on 45% of the market value.

Real Property tax rates set each year by the City Council are applied to these property values, to determine each homeowner's annual tax liability. The current 2023 tax rates are 10.646% for tax class 4 and 12.267% for tax class 2.

Proposed Real Estate Tax Liabilities
We have taken the following factors in account when formulating our opinion: (a) the recent tax assessment history on the property; (b) comparable residential projects in Brooklyn (specifically, in the Sunset Park neighborhood) which have been newly constructed; (c) market conditions in the general area; (d) proposed estimate of the cost of construction; (e) calculation of the total floor area of usable space.

Assessments in New York City are made on a fiscal year basis, beginning on July 1st of each year and ending on June 30th the following year. The status of the building on January 5th of each year is the basis of the assessment for the fiscal year beginning that July 1st.

Real Property Tax Law Section 1805 provides for the creation of a transition assessment system within the City of New York. Under the transition assessment system, the usual increase in the actual assessed value of a property between one year and the next is phased in over a five-year period in equal installments. The five-year phase in does not apply to new construction or other increases due to physical improvements to the property. Increases due to such physical improvements or new construction are added in full to the next year's assessment. Pursuant to Real Property Tax Law Section 1805, the taxable assessment is determined to be the lesser of the actual assessed valuation or the transition assessed valuation.

We believe there will be a substantial increase in value for 2024/25 and 2025/26 as a result of the new construction, and that such increase will be placed on the assessment roll immediately. However, in future years increases in assessed value will likely result in the taxable assessment being based on a phased-in transition assessment.

Condo or Non-Action Condo Requirement
As per The Rules & Regulations, a Condo or a Non-Action Condo Declaration is required to be filed with the Attorney General's office to subdivide the commercial space from the residential space into two (2) new separate tax lots. Subsequently, when the condo Declaration will be implemented and in effect, so that the commercial space will have its own tax lot, The NYC Department of Finance will implement the ICAP tax exemption benefits on the commercial space only. As per Rules and Regulations, the ICAP benefits cannot be implemented prior to the subdivision and the implementation of the non-Action Condo.

Condo Start Date
The 1st year of condominium operation is anticipated to begin on January 1, 2025, and end on December 31, 2025. The taxes for the 1st year of condominium operation will equal to the taxes due for 50% of year 2024-2025, and 50% of year 2025-2026; starting on January 1st of 2025, and ending on December 31st of 2025.

Taxes for 1st year of condominium operation
Blended taxes for the first year of condominium operation:
The first year of condominium operation will begin on January 01 2025 and end on December 31 2025.

Taxes for the first year of condominium operation will be approximately as follows:

ESTIMATED FULL TAX LIABILITY
2024/25 AND 2025/26 TAX YEARS

	Assessed Value	Tax Rate	Real Estate Tax
2024/25 TAX YEAR	$1,091,700	12.502%	$136,484
2025/26 TAX YEAR	$2,753,185	12.502%	$344,203

ESTIMATED TAXES FIRST YEAR OF CONDOMINIUM OPERATION

	Assessed Value	Tax Rate	Real Estate Tax
50.00% of year 24/25	$545,850	12.502%	$68,242
50.00% of year 25/26	$1,376,593	12.502%	$172,102
First year of condo	**$1,922,443**	**12.502%**	**$240,344**

Taxes for the first year of condominium operation will be comprised of the taxes due for the 2024/25 tax year (6 months) and 50.00% of the taxes due for the 2025/26 tax year.

Post-Completion Projected Assessed Value and Tax Liability
We are estimating that for the post construction tax year the DOF will set the Total Assessed Value at approximately $2,753,185.

Assuming the 2023 tax rates of 10.592% for tax class 4 and 12.502% for tax class 2, the projected tax liabilities will be as follows:

Commercial Tax Liability without ICAP	
Assessed Value	$394,145
Commercial Tax Liability	**$41,748**
Commercial Tax Liability with ICAP	
Assessed Value	$394,145
Tax Liability	$41,748
ICAP Abatement Amount	-$39,153

Residential Tax liability	
Assessed Value	$2,359,040
Tax liabilities	**$294,927**

In determining the assessed values for the individual units, the Department of Finance may use the common interest percentages set forth in the condominium declaration if such percentages are rationally and fairly determined.

Important! biennially ICAP Renewal
Please note: All ICAP benefit recipients must complete a CCU (Certificate of Continuing Use) to renew the abatement biennially, regarding certain business operation data relating to the recipient's economic impact and outcomes. Such report shall contain information including tenancy data, information regarding employment creation and job retention and any other information deemed relevant by the department.

Disclaimer
Although the aforesaid estimate of the Actual Assessed Valuation is a good-faith estimate, it is not possible to estimate same with any degree of certainty. Assessed valuations, when made, may be lesser or greater based on the interpretation of the administrative code and the applicable rules and regulations of the City of New York.

Though we believe our opinions are well-founded, they are not intended, and should not be construed as warranties or guaranties or representations as to future assessed valuations of the property under discussion and we accept no responsibility or liability in the event that the figures or projections set forth herein are incorrect or inaccurate. In no event will this firm, the Sponsor, the Sponsor's counsel or any other person be liable if the assessed valuation, when actually made, is lesser or greater that that estimated above, or if the administrative code and the applicable rules and regulations of the City of New York are changed in the future, or if the facts as represented prove to be untrue.

Sincerely yours,

Martin Joseph
Metropolitan Realty Exemptions, Inc.

XXV. RESERVE FUND

The Condominium budget includes an annual Reserve Fund in the amount as reflected in Schedule B. Such sum will be deposited into a separate reserve fund account. Prospective Purchasers should refer to Schedule B for a more detailed explanation of the Reserve Fund.

No representation is made that Reserve Fund line item will be adequate for future expenses including repairs or replacements of the Common Elements during the first five (5) years of the Condominium. If additional funds are required over and above said funds, it may be necessary to increase the Common Charges payable by the Unit Owners, collect a Special Assessment from each Unit Owner or borrow money.

During the period Sponsor is in control of the Board of Managers, the Reserve Fund line item will not be used to reduce the estimated Common Charges.

Neither the Department of Law nor any other Governmental Agency has passed upon the adequacy of the Reserve Fund line item.

XXVI. WORKING CAPITAL FUND

At closing the Sponsor will collect an amount equal to two (2) months Common Charges from each Purchaser to be paid to the Condominium as initial working capital. While Sponsor is in control of the Board of Managers the working capital funds will not be used to reduce the Common Charges. Adjustments for prepaid expenses between the Sponsor and the Board of Managers may be deducted from the working capital fund. If any portion of the working capital funds are used during this period to pay for prepaid expenses, such amounts will be repaid to such fund out of future Common Charges collected. At such time as the Sponsor relinquishes control of the Board, the working capital fund will be turned over to the Board.

In the event the Building requires replacement of Building components and systems in an amount exceeding funds available in the Reserve Fund and/or Working Capital Fund, the Board may implement a Special Assessment and/or engage a commercial lender to obtain funds to cover such expenses. Therefore, there will be no minimum working capital fund. If, by reason of any substantial adjustment item in favor of the Sponsor, the Sponsor will be paid over a period of time, such as by an installment note, the Plan will be amended to reflect such change in the budget (Schedule B) disclosing the nature and purpose of the payments.

Neither the Department of Law nor any other Governmental Agency has passed upon the adequacy of such funds.

XXVII. MANAGEMENT AGREEMENT, CONTRACTS AND LEASES

At or prior to the first closing, the Condominium will enter into a management agreement with G Buddy Inc. (“G Buddy”), 8725 18th Ave., Brooklyn NY, for Management services including billing and receiving common charges, payment, keeping files and records and managing repairs & maintenance. The agreement will be for an initial term of (one) 1 year. Thereafter, the agreement will be automatically renewed from year to year, but may be cancelled by either party without cause, upon not less than sixty (60) days’ prior written notice. (hereinafter the "Agent") a real estate management firm. The agreement will be for an initial term of (one) 1 year. Thereafter, the agreement will be automatically renewed from year to year, but may be cancelled by either party without cause, upon not less than sixty (60) days’ prior written notice.

The Managing Agent will receive an annual fee of $24,000 payable in equal monthly installments of $2,000. The Managing Agent’s fee for the first year of condominium operation is comparable to the “going rate” for similar services in comparable buildings.

Managing Agent will have normal management responsibility, subject to the directives of the Board of Managers, including engaging personnel; performing bookkeeping services; involvement in collection of assessments; review of contracts to be entered into on behalf of the Condominium (subject to approval of the Board of Managers); causing maintenance and repair of the Property, but, unless provided for in the budget for the Condominium, Managing Agent shall not obligate the Condominium for any single item of repair, replacement, refurnishing or refurbishing in excess of $2,000 without the prior approval of the Board of Managers; maintaining the books and records of the Condominium; assistance in the preparation of annual budgets; attendance at monthly meetings of the Board of Managers; maintenance of bank accounts for the deposit of funds collected from Residential Owners; routine visual inspections of the property and presentation of recommendations to the Board of Managers. Managing Agent may charge additional fees for matters beyond the scope of the Agreement, such as with respect to Extraordinary or repeated requests for inspection of the Condominium records and the like. The Board shall be required to reimburse Managing Agent for expenses incurred in connection with its regular duties. The Management agreement may not be assigned.

Managing Agent shall not be liable to the Condominium for any loss or damage not caused by the Managing Agent negligence or willful misconduct; the Condominium will indemnify and save harmless Managing Agent from any liability for damages, cost and expenses for injury to any persons or property in, about and in connection with the Condominium, from any cause whatsoever arising from the acts of G Buddy within the scope of its duties under this Agreement, unless such injury shall be caused by Managing Agent’s negligence or willful misconduct; the Condominium will also indemnify and save Managing Agent from any liability for damages, penalties, costs and expenses, statutory or otherwise, for all acts performed by Managing Agent pursuant to any other written instructions of the Condominium except for those arising from Managing Agent

negligence or willful misconduct. Principals of the Sponsor are not affiliated with Managing Agent.

XXVIII. IDENTITY OF PARTIES

Sponsor

The Sponsor is 651 4th Ave LLC, a New York limited liability company with an address at 20 Brick Court, Staten Island, NY 10309. The corporation was formed on March 20, 2017. The Sponsor entity has not had any prior public offerings.

The Principals of the Sponsor are John A. Russo, John Pizzirusso, Joseph Pizzirusso, and Christopher Pizzirusso, with a business address of 20 Brick Court, Staten Island, NY 10309. the Secretary of State has been designated to receive service of process for Christopher Pizzirusso. No other individual or entity owns equity interests in the Sponsor.

John A. Russo, John Pizzirusso, Joseph Pizzirusso, and Christopher Pizzirusso have partnered in multiple projcts involving the development, sale and management of numerous residential real estate projects in the New York Metropolitan area for 20+ years.

Neither the Sponsor, nor the Principals of the Sponsor have been involved in any prior public offerings in the past five (5) years nor do any currently own ten (10%) percent or more of any unsold units in any other condominium, home owners association or cooperative in the State of New York.

Neither the Sponsor, nor the Principals of the Sponsor are affiliated with the Managing Agent, the Architect and/or any service provide who will be providing services to the Condominium.

Neither the Sponsor nor the sole Principal of the Sponsor, nor any other individuals who own or control a 10% or more equity interest in the Sponsor, have had any prior convictions, felony convictions, judgments, injunctions, or bankruptcies placed against them.

Selling Agent

Daniel Gale of Brooklyn LLC, with an address at 89 Seventh Avenue,Brooklyn, New York 11217. The Selling Agent is a licensed real estate broker in the State of New York and is experienced in the sale of condominium units. Sponor is not affiliated with the Selling Agent.

Neither the Sponsor, Principal of Sponsor or Selling Agent have had any prior convictions, felony convictions, judgments, injunctions, or bankruptcies placed against them.

Managing Agent

At or prior to the first closing, the Condominium will enter into a management agreement with G Buddy Inc., 8725 18th Ave., Brooklyn NY (“G Buddy”). The agreement

will be for an initial term of (one) 1 year. Thereafter, the agreement will be automatically renewed from year to year, but may be cancelled by either party without cause, upon not less than sixty (60) days' prior written notice.

With over 20 years experience, G Buddy is a leader in the metropolitan New York residential management industry. G Buddy is qualified to certify the budget for this Condominium by virture of its vast experience in the field of residential and mixed-use builidngs in areas comparable to the area in which Condominium is located.

The Sponsor and Principals of the Sponsor are not owners of, or affiliated with, the Managing Agent.

Neither Managing Agent, nor any principals thereof, have ever had any prior convictions, felony convictions, bankruptcies, judgments and/or injunctions placed against them.

There have been no prior felony convictions of the Managing Agent, or any principals of the Managing Agent; and no prior convictions, injunctions and judgments against the Managing Agent, or any principals of the Managing Agent.

Some of the properties being managed by G Buddy are:

- 217 Grand St, NY NY 10013 for approximately 13 years
- 4235 Main St, Flushing NY 11355 for approximately 7 years
- 849 57th St., Brooklyn NY 11223 for approximately 6 years
- 75 East Broadway NY NY 10002 for approximately 15 years
- 18 East Broadway, NY NY 10002 for approximately 11 years
- 1 East Broadway, NY NY 10002 for approximately 8 years

Attorneys

Moritt Hock & Hamroff LLP, 1407 Broadway, 39th Floor, New York, NY 10018, counsel to the Sponsor, have been selected by the Sponsor to represent the Condominium in connection with all legal matter's incident to the operation and management of the Condominium. No legal fee will be charged for such representation except for work actually performed after the formation of the Condominium. The Condominium can, at any time, choose to select different attorneys to represent it.

All legal matters in connection with the establishment of the Condominium, including, the preparation of this Offering Plan have been passed upon for the Sponsor by Moritt Hock & Hamroff LLP. The individual attorney in said firm responsible for said work is Anthony J. Ficara, Esq.

Moritt Hock & Hamroff LLP, will also represent the Sponsor in connection with the individual Unit closings and will also act as the Escrow Agent as described in Section X of the Offering Plan.

Moritt Hock & Hamroff LLP, has no financial interest in the Property, the Sponsor, the Condominium or any other party involved in this transaction, except for fees for services rendered in connection with the Condominium.

Insurance

The estimated insurance rates have been passed upon by Oakmont Insurance Services LLC,33-50 Whitestone Expressway, Suite 302, Flushing, NY 11354.

Architect

The architect who prepared the report in Part II and who executed the Certification in Part II is Reform Architecture PLLC., 728 East 136th Street, 6th Floor, #7, Bronx, NY 10454. The architect has no financial interest in the Property, the Sponsor, the Condominium or any other party involved in this transaction, except for its fee for services rendered in connection with the Condominium. The architect has had prior experience in the preparation of plans and specifications for other condominiums and residential projects in the Metropolitan area.

The Sponsor and Principals of the Sponsor are not owners of, or affiliated with, Reform Architecture PLLC.

XXIX. REPORTS TO RESIDENTIAL UNIT OWNERS

It is the obligation of the Board of Managers of the Condominium to give all Residential Unit Owners annually:

(i) a financial statement of the Condominium prepared by a certified public accountant or public accountant by a specific date; such statement shall be certified while the Sponsor retains a majority of the Members of the Board of Managers and such statement shall be provided no later than four (4) months after the close of the fiscal year;

(ii) prior notice of the annual Residential Unit Owners' meeting; and

(iii) a copy of the proposed annual budget of the Condominium within thirty (30) days of the date set for adoption by the Board of Managers. While Sponsor is in control of the Board of Managers such budget will be certified in accordance with the regulations of the Department of Law.

XXX. DOCUMENTS ON FILE

Sponsor shall keep copies of the Plan, all documents referred to in the Plan and all Exhibits submitted to the Department of Law in connection with the filing of the Plan, on file and available for inspection without charge and copying at a reasonable charge at Sponsor's office for six years from the date of first closing. The Sponsor shall deliver to the Board of Managers a copy of all documents filed with the appropriate recording office at the time of the closing of the first Residential Unit.

XXXI. GENERAL

Pending Litigation

As of the date of this Offering Plan, there are no lawsuits, litigation, administrative proceedings or other proceedings pending against the Condominium or the Sponsor or any other party which would which would materially affect the Offering, the property, Sponsor's capacity to perform all of its obligations under the Plan, the Condominium or the operation of the Condominium.

Prior Offerings

This property has not been the subject of any prior cooperative or condominium public offerings. No contracts or agreements, written or oral, have been entered into for the sale or transfer of any of the Residential Units being offered for sale in the Plan and no deposits or advances of funds have been taken by or on behalf of Sponsor in connection with the reservation, sale or transfer of such Residential Units, prior to acceptance of the Plan by the Department of Law.

Non-Discrimination

In accordance with the provisions of the laws of the State of New York, the Sponsor represents that Sponsor, nor its agents, will discriminate against any person because of his or her race, creed, sex, sexual orientation, color, disability, marital status, national origin or ancestry in the sale of Residential Units under this Plan.

Amendment of Plan

The Plan may be amended at any time and from time to time provided that, if the amendment is a material and substantial modification of the Plan which adversely affects Purchasers, then anyone who has theretofore executed a Purchase Agreement shall be given not less than thirty (30) days after a copy of the duly filed amendment is mailed or otherwise delivered to them by written notice to the Sponsor to cancel the Purchase Agreement and to obtain a refund, in full, of the down payment made therewith with interest, if any. No person has been authorized to make any representation which is not expressly contained herein. This Plan may not be changed or modified orally.

Other Circumstances

Purchaser may be living in an active construction site after Closing on the Unit. During the period of construction, there may be dirt and debris and construction material on the Property, construction vehicular traffic, construction noises, unfinished areas of the Condominium and other inconveniences, which are normal in a community undergoing construction. Purchasers further acknowledges that other units and infrastructure are presently being continue until the Condominium project is completed in accordance with the Plan. Any such construction will not render the Unit uninhabitable nor materially affect Purchaser's use of the Unit. Accordingly, Purchasers agree that such continuing

construction shall not be deemed a nuisance nor an interference with Purchaser's quiet enjoyment of the Unit after Closing.

There have been no binding agreements entered into nor has any money been collected from prospective Purchasers.

The Sponsor has no knowledge of any other circumstances that may affect the use or enjoyment of the Building and its appurtenances, not disclosed elsewhere in the Plan.

XXXII. SPONSOR'S STATEMENT OF SPECIFICATIONS OR BUILDING CONDITION

Sponsor adopts the Description of Property set forth in Part II of the Plan. Sponsor has no knowledge of any material defects or need for major repairs except as set forth in the Description of Property Report set forth in Part II of the Plan.

Date of Offering Plan: _____ ___, 2024
New York, New York

651 4TH AVE LLC
Sponsor

O F F E R I N G S T A T E M E N T

179 20th Street Condominium

179 20th Street, New York 11232

PART II

RESIDENTIAL PURCHASE AGREEMENT

Residential Unit No.: _____ **Date:** _____

Anticipated Closing Date: _____, 202__

Seller: 651 4TH AVE LLC

Address: 20 Brick Court Staten Island, NY 10309

Purchaser(s): _____

Home Address: _____

Telephone Number: _____

Social Security Number(s): _____

Purchaser's Attorney: _____

Attorney's Address: _____

Attorney's Phone/Email: _____

Seller and Purchaser agree as follows:

1) **PURCHASE PRICE:**

Residential Unit	$
Builder upgrades & options ("Extras")	$
TOTAL $	

PAYABLE AS FOLLOWS:

On the signing of this Purchase Agreement, 10% of the Purchase Price plus Extras, the receipt whereof is hereby acknowledged (the "Deposit")	$	
Purchaser's certified or bank cashier's check (drawn on a New York Bank payable directly to the order of Seller or Seller 's designee on the Closing of Title		$
TOTAL		**$**

Any payment made by check is accepted subject to collection. If any check tendered is not honored, Purchaser shall provide a certified check or bank cashier's check payable directly to the payee on the dishonored check within seventy-two (72) hours after demand for replacement therefore.

Notwithstanding the foregoing, if for any reason whatsoever the check given by Purchaser as the down payment hereunder is dishonored, Seller shall have the right to cancel this Purchase Agreement. Seller's election to cancel shall not be deemed a waiver by Seller of its right to pursue other remedies. Purchaser may wire the down payment.

THE PAYMENT DUE AT CLOSING IN ACCORDANCE WITH THIS PURCHASE AGREEMENT ON ACCOUNT OF THE PURCHASE PRICE MUST BE MADE AT SELLER'S ELECTION, BY WIRE OR BY PURCHASER'S PERSONAL CERTIFIED CHECK/OFFICIAL TELLERS CHECK ON A NEW YORK CLEARINGHOUSE BANK PAYABLE DIRECTLY TO SELLER OR SELLER'S DESIGNEE. IF PAYMENT SHALL BE MADE TO SELLER'S DESIGNEE, SELLER SHALL GIVE PURCHASER PRIOR INSTRUCTIONS. UNCERTIFIED CHECKS OF FUNDING COMPANIES, ATTORNEY'S ESCROW CHECKS AND CHECKS PAYABLE TO PURCHASER OR ANOTHER PARTY AND ENDORSED TO SELLER WILL NOT BE ACCEPTED AND TENDER OF SAME WILL NOT CONSTITUTE COMPLIANCE BY PURCHASER OF THEIR OBLIGATIONS HEREUNDER.

Title to all items of personal property shall be delivered free and clear of all liens and encumbrances, except the lien of the mortgage applied for by Purchasers herein, if any.

2) **DESCRIPTION OF UNIT** - Seller agrees, at its own cost and expense, to erect and complete, and Purchaser shall buy from Seller, the Condominium unit(s) known as Residential Unit No. _____ (the "Residential Unit"), with a ____% undivided interest in the common elements of the Condominium (the "Common Elements") known as 179 20th Street Condominium (the "Condominium"), located at 179 20th Street, Brooklyn, New York 11232, and as described in the Declaration of Condominium to be recorded in the New York City Register's Office, Kings County, to be built by Seller on property comprising the Condominium Map (the "Property") filed or to be filed in the New York City Register's Office, Kings County. The Residential Unit shall hereinafter be referred to as the "Unit". The Unit shall be constructed in accordance with the requirements as to materials and workmanship of the Building Department of the City of New York, which, when completed, will be in substantial accordance with the plans as filed or to be filed with the Building Department of the City of New York.

The Unit may vary from any models displayed to Purchaser, and Purchaser should not rely on any model depiction of the units in the Condominium. All dimensions are approximate and may vary from the floor plans of the Condominium.

The Unit shall not include any of the following if displayed in any unit or model unit: decorative fixtures, furniture, furnishings, paint, wallpaper, carpeting, shelves, wall and

window treatments, built-ins, burglar alarm systems, site lighting, special landscaping installed at any model units, washer/dryer, central vacuum systems, patios, decks, high-hat lighting, additional fixtures and switches added for decorative purposes, pull down staircases and skylights and other optional fixtures or features exhibited in any model units and/or any sales office excepting those specifically set forth as may be attached to this Purchase Agreement, or above. Purchaser acknowledges that the above features, as contained in any model unit and/or sales office are for display purposes only and are not included in this sale unless specifically provided for in this Purchase Agreement.

All improvements containing natural materials are subject to fade. Seller shall not be responsible to change, replace or remove any improvements in the event they fade.

3) **OFFERING PLAN** - Seller has exhibited and delivered to the Purchaser, and Purchaser acknowledges having received, read and understood, the Offering Plan for condominium ownership of the Property and all amendments thereto filed to date, all of which are incorporated by reference and made a part of this Purchase Agreement, with the same force and effect as if fully set forth in this Purchase Agreement. Purchaser agrees to be bound by the Offering Plan, including all amendments thereto now or hereafter filed by Seller (collectively the "Plan"). Seller may freely amend the Plan in any respect from time to time, without Purchaser's approval or consent, except that a material change would require Purchaser's consent and may entitle purchaser to rescission. Any right of rescission afforded to Purchaser may not be less than fifteen (15) days after the presentation of the right to rescind.

Any conflict between the Plan and this Purchase Agreement shall be resolved according to the terms of the Plan. Purchaser acknowledges having received and read the Plan at least three (3) business days prior to signing this Purchase Agreement and having had full opportunity to examine all papers and documents and investigate all matters set forth in the Plan.

Purchaser shall deliver all documents to Seller and perform all acts required by Seller to carry out the provisions of the Plan, establish the Condominium and conform to all applicable laws and regulations. This Paragraph shall survive Closing and delivery of the deed.

4) **GOVERNMENTAL REQUIREMENTS** – If after the date of this Purchase Agreement any law or governmental authority requires any substitutions, changes or additions in any part of the construction of the Unit, the materials used in construction, the manner of construction or any other aspect of development, then the actual cost of such substitution, change or addition shall be added to the price of the Unit and shall be payable by Purchaser to Seller at Closing (defined below), provided, however, that if the amount of such additional cost exceeds $1,000, then Purchaser may cancel this Purchase Agreement and receive a full refund of all payments made to Seller on account of the purchase price, whereupon neither party shall have any further liability of obligation to the other in connection with this Purchase Agreement or transaction.

However, such right to cancel this Purchase Agreement shall automatically terminate if Purchaser fails to give written notice of cancellation to Seller within ten (10) days after Seller informs Purchaser of the amount of the additional expense.

5) **MORTGAGE FINANCING** - This Purchase Agreement is not conditioned upon Purchaser obtaining mortgage financing. In the event Purchaser is unable to obtain a mortgage, this Purchase Agreement shall remain in effect and Purchaser shall have an ongoing obligation to consummate the transaction. If a Purchaser does not consummate the transaction and close title to the Unit as a result of Purchaser's inability to obtain a mortgage, Purchaser will be in default under this Purchase Agreement and Seller may retain all monies as provided for in Paragraph 22 herein. Purchaser further understands and agrees that if he or she chooses to finance the purchase of the Unit through a lending institution and obtain a commitment therefrom, neither a subsequent change in the terms of such commitment, the expiration or other termination of such commitment, nor any change in his financial status or condition shall release or relieve him of his obligations pursuant to this Purchase Agreement and Sponsor shall have no liability as a result of any scheduling or adjournment of the closing beyond the expiration of the loan commitment.

6) **CLOSING DATE; ADJOURNMENTS; CONSTRUCTION DELAYS BY SELLER** - The act of transferring ownership of the Unit in return for payment in full of the Purchase Price and all other sums due from Purchaser under this Purchase Agreement is known as the "Closing". The Anticipated Closing Date indicated on the first page of the Purchase Agreement is an approximate date and Seller cannot make any guarantees that such date will be the actual Closing Date. Seller shall have the right to adjourn or advance such Closing Date as provided herein. The Closing shall take place at such time and place and on such date as Seller shall designate by prior written notice ("Notice for Closing") delivered in accordance with Paragraph 30 herein, which shall be given no less than thirty (30) days before the date set for Closing. Purchaser may waive the thirty (30) day notice period by execution and delivery of a waiver in the form set forth as Schedule D-2 to the Purchase Agreement in the Plan.

Should Seller be unable to convey title to Purchaser in accordance with the Notice for Closing, Seller shall have the right, from time to time, to adjourn the date and time for Closing on written notice to Purchaser. In such event, Seller shall, by a new Notice for Closing, fix a new date and time for Closing, which shall be no less than ten (10) days before the new scheduled date and time for Closing.

If the Closing takes place at the request of Purchaser at any location other than the office of Seller's attorney, Purchaser shall pay to Seller's attorney a travel fee in the sum of $250. The Closing may not take place in any other location without Seller's prior written consent.

In the event the Closing is adjourned with Seller's consent, at the request of Purchaser or Purchaser's attorney within forty-eight (48) hours of the scheduled time of Closing, Purchaser shall also pay Seller's attorney an adjournment fee in the sum of $500.

In the event that the closing of title to the first Residential Unit in the Condominium has not occurred within twelve (12) months of the anticipated date of first closing set forth in the Offering Plan, as same may be amended, Purchasers will be afforded a right of rescission.

If Purchaser is not in default under this Purchase Agreement and the Closing has not taken place within twelve (12) months after the Anticipated Closing Date set forth on the first page of this Purchase Agreement, either Seller or Purchaser may cancel this Purchase Agreement by forwarding written notice of cancellation to the other no later than ten (10) days after expiration of such twelve (12) month period whereupon Seller shall refund to Purchaser, subject to the escrow provisions as disclosed in Section XII of the Plan, all payments, other than Funds used towards upgrades, options or extras, made by Purchaser to Seller on account of the Purchase Price and neither party shall thereafter have any further liability or obligation to the other in connection with this Purchase Agreement or transaction. Purchaser shall be obligated to notify Seller in writing of its intent to exercise said option no later than ten (10) days after the twelve (12) month period. Failure to so notify Seller shall be deemed a waiver of this provision, and Purchaser shall continue to be bound by the terms of the Purchase Agreement.

7) **ADDITIONAL MONEY TO BE PAID BY PURCHASER AT CLOSING** - In addition to all other sums payable or reimbursable elsewhere under this Purchase Agreement, Purchaser shall at Closing pay, or reimburse to Seller if Seller has already made payment, or pay to any Lender, all applicable charges for:

(a) Any Lender's charges for inspections, appraisals, title examination and policy insuring the Lender's interest, Lender's attorneys' fees for preparation of all loan documents, all commitment fees, points, origination fees and other fees and charges (however characterized) imposed or exacted by the Lender or incurred by Seller or Purchaser in connection with Purchaser's mortgage loan;
(b) any mortgage recording taxes on Purchaser's mortgage;
(c) governmental charges which may be assessed on account of any mortgage loan;
(d) mortgage insurance, if required, on Purchaser's mortgage;
(e) New York State real estate transfer tax on the deed;
(f) New York City real estate transfer tax on the deed;
(g) Mansion Tax pursuant to Section 1402-a of the Tax Law of the State of New York, if applicable;
(h) all recording and filing charges payable on account of the transfer of title and recording of all documents in connection therewith including without limitation any mortgage, the deed, power of attorney, affidavit required pursuant to Section 339-ee of the New York State Real Property Law and any blanket mortgage release documents;
(i) a sum equal to the partial mortgage tax credit to which Purchaser may be entitled under any applicable law by reason of mortgage taxes having been previously paid by Seller;

(j) an initial non-reimbursable capital contribution in an amount equal to two (2) months Common Charges, payable to the Condominium;
(k) a pro-rata portion of the Condominium's estimated first year insurance, based on the Unit's percentage of Common Interest; and
(l) $2,500 to Seller's attorney for the preparation of the closing documents.

Purchaser shall also apportion with Seller as of the end of the day prior to Closing, and pay to Seller at Closing, the apportioned amount due for taxes, condominium Common Charges, sewer use, water use, fuel oil (if any) and any other utility costs. Purchaser shall also pay the deposits required by the Lender to establish the estimated or escrow fund for future payments of taxes, condominium Common Charges, sewer use and insurance premiums (if applicable). In addition, in the event Seller's attorney prepares the New York City "ACRIS" transfer documents, Purchaser shall be required to pay Seller's attorney an additional fee of $250. In the event the title company prepares the ACRIS, Purchaser shall pay the applicable fee of the title company. If through no fault of Seller, Purchaser fails for any reason to close title on the date originally scheduled in Seller's Notice for Closing, or such later date (if applicable) to which Seller in a subsequent Notice for Closing adjourned the Closing, all of the aforementioned apportionments shall be made as of the end of the day preceding (i) the date originally scheduled for Closing or (ii) Seller's adjourned closing date (as the case may be).

Purchaser shall pay to Seller at or prior to the date of the actual adjourned Closing, an amount equal to .0438% per diem (which equals an annual rate of 16%) of the Purchase Price for the Unit for each day beyond such originally scheduled or Seller adjourned Closing Date, to and including the date of actual Closing, for reimbursement and defrayal of Seller's carrying costs and other charges, which amount Purchaser acknowledges to be reasonable and proper.

Any errors or omissions in computing apportionments or any other sums payable under this Paragraph which are communicated to the other party within six (6) months after Closing shall be corrected and payment made to the proper party promptly after such communication. This Paragraph shall survive Closing and delivery of the deed.

8) **CONSTRUCTION LOAN MORTGAGE** - This Purchase Agreement is subject and subordinate without the necessity of Purchaser signing or delivering any documents or papers, to the lien of any existing or future construction loan mortgage and all payments or expenses already made or incurred or which may hereafter be made or incurred in connection with such construction loan mortgage. This subordination shall apply whether such advances are voluntary or involuntary and whether made in accordance with the construction loan schedule of payments or accelerated thereunder by virtue of the construction lender's right to make advances before they become due in accordance with the schedule of payments. The Unit and its/their appurtenant percentage of Common Interest in the Common Elements (as such term is defined in the Plan), shall be released from the lien of such construction loan mortgage upon Closing, except where such mortgage is converted to Purchaser's individual mortgage on the Unit. In such case, the Unit shall remain subject to the lien of such construction loan mortgage and Purchaser

shall reimburse to Seller at Closing, in addition to all other sums to be reimbursed by Purchaser to Seller under this Purchase Agreement, an amount equal to the mortgage tax paid by Seller on such construction loan mortgage. In all other cases, any mortgage tax credit available under Real Property Law Section 339-ee shall inure exclusively to the benefit of Seller.

9) **DEED AND ENCUMBRANCES UPON OWNERSHIP** - The deed to be given by Seller to Purchaser at Closing shall be a Bargain and Sale with Covenant against Grantor's Acts deed, but subject, nevertheless, to the matters set forth in sub-paragraphs (a) through (f) below which need not be recited in the deed given at Closing but shall survive Closing, and Seller's covenant in the deed against encumbrances shall be deemed modified accordingly. The deed shall be duly executed and acknowledged by Seller in proper statutory form for recording (except for payment of the New York State and City transfer tax which is the obligation of Purchaser) so as to convey to Purchaser fee simple title to the Unit, free and clear of all liens and encumbrances, except as herein stated. The deed shall also contain the covenant required by subdivision 5 of Section 13 of the Lien Law. Purchaser shall accept such title and deed description of the Unit subject to the liens, encumbrances and other matters set forth in this Purchase Agreement as Regal Title Agency ("Regal Title"), a title company authorized to do business in the State of New York, 90 Broad Street, 18th Floor, New York, NY,10004 (718) 745-2400, is willing to approve and insure without additional premium. Purchaser may obtain title insurance from any title insurance company or abstract company, or Purchaser may decline to obtain any title insurance at all, however Seller recommends that Purchaser utilize National Granite. In the event of a claimed breach of any covenant of the grantor contained in the deed, Purchaser must first seek recovery against the title insurance company which insured Purchaser's title to the Unit before proceeding against Sponsor, it being agreed that the liability of Sponsor will be limited to any loss of damage not covered by such title insurance company. In the event that Purchaser elects not to purchase title insurance, then the liability of Sponsor shall be limited to any loss or damage which would have been covered by the title insurance that was available to Purchaser at the time of closing of title.

Purchaser shall be responsible for payment to the title company of the entire premium for Purchaser's title insurance, and shall also pay the applicable New York State and City transfer tax and mansion tax, if applicable.

The sale and transfer of ownership of the Unit to Purchaser shall, even though not stated in the deed, be subject to:

(a) Ordinances, rules, regulations, requirements and approvals of applicable governmental authorities, provided not violated by the Unit to be constructed.

(b) Rights for installation, use and/or maintenance of easements and rights of way for utilities, sewer, cable television, drainage, scenic purposes, screening and planting which have already been granted or may be granted

after this Purchase Agreement is signed or after Closing, provided they do not prevent use of the Unit for their intended purposes.

(c) Declarations, covenants, restrictions, reservations, exceptions, easements and agreements which have been recorded, or appear in recorded documents, or are yet to be recorded, provided they do not prevent use of the Unit for their intended purposes.

(d) Unpaid taxes and liens, provided the title insurance company shall insure against collection of same out of the Unit.

(e) The filed Condominium Map and all matters reflected thereon.

(f) The Declaration and By-Laws of the Condominium and any amendments or supplements thereto.

Purchaser shall deliver to Seller's attorney at least ten (10) days prior to Closing, a written notice setting forth each objection to title, if any (other than those specifically set forth herein subject to which the Property are being sold), and a copy of Purchaser's title report. Seller shall have the right to a reasonable adjournment of Closing, not to exceed sixty (60) days, for the purpose of curing any title defect; however, no such action taken by Seller shall be deemed an admission by Seller that such defect is one that would entitle Purchaser to cancel this Purchase Agreement. However, if such defect in title existed at least ten (10) days prior to the closing of title and Purchaser failed to send Sponsor's attorney written notice of such defect in title at least ten (10) days prior to the closing of title, then Purchaser shall be deemed at fault for not having sent timely notice, and the closing adjournment to allow Sponsor to correct or remove such title defect shall be considered at the request of Purchaser.

10) **PERSONAL PROPERTY INCLUDED IN SALE** - All articles of personal property, fixtures and equipment for the Unit which are included in this sale will be delivered free and clear of all liens and encumbrances, except as stated in Paragraph 9 herein, if applicable.

11) **POWER OF ATTORNEY** - At closing, Purchaser shall execute, acknowledge and deliver to Seller in recordable form, a power of attorney in the form set forth as Schedule E, as same may be amended from time to time to comply with applicable law, to the Plan (the "Power of Attorney"), in favor of the Board of Managers of the Condominium relative to leasing and purchasing of Units in the Condominium under certain circumstances and to foreclose upon Units in the Condominium for which the payment of Common Charges is delinquent, and in favor of Seller relative to amending the Condominium documents to the extent provided for in the Plan. In the event the form Power of Attorney set forth in the Plan is deemed to be insufficient, in Seller's sole discretion, due to statutory changes to the New York State short form power of attorney, Purchaser shall execute an amended power of attorney to effectuate the powers granted in the Power of Attorney set forth in the Plan. This paragraph shall survive delivery of the deed.

12) **ENCUMBRANCES/LIENS EXISTING AT CLOSING** - The existence of anything affecting the sale at Closing, including unpaid taxes or liens of any kind, shall not constitute an objection to title provided National Granite, or another title or abstract company selected by Purchaser, is willing to insure Purchaser's title clear of the matter or is willing to insure against enforcement or collection out of the Unit upon Seller's doing whatever acts as may be required by said company and/or the depositing of money. The parties agree that the Seller may pay and discharge any liens and encumbrances upon the Unit, not provided for in this Purchase Agreement, out of the monies to be paid by the Purchaser at the time of Closing.

13) **EXTRA WORK AND EXTRA ITEMS ORDERED BY PURCHASER -** Any work or items ordered from Seller by Purchaser which are not included in the plans or standard model of the Unit shall, except as may otherwise be provided in this Purchase Agreement or in a writing signed by Seller, be paid for in full by Purchaser at the time they are ordered. The failure of Seller to perform or supply and install such work or items shall not entitle Purchaser to cancel this Purchase Agreement even if Purchaser has already paid for such work or items. Purchaser's only right, in the event of Seller's failure to perform such extra work or supply and install such extra items, is to receive a refund or credit at Closing equal to the total payments made to Seller for such extra work or extra items. All extras must be ordered prior to commencement of construction and must not delay construction. In the event Purchaser orders upgraded or optional items or finishes other than the standard provided by Seller, Seller or Seller's contractors shall not be responsible or liable for any defects in quality of materials or workmanship in installation. Failure to make any payments due in accordance with the payment schedule of Seller, Seller's contractors or sub-contractors, as applicable, shall constitute a breach in accordance with Paragraph 22 herein. As noted as a Special Risk in the Plan, in the event a Purchaser is entitled to rescission, the Purchaser will not receive a refund of any funds paid for extras. Seller shall have no responsibility for any work, fixtures, appliances, equipment or materials not ordered directly from Seller by Purchaser. For the purposes of this provision, any orders which Purchaser places directly with Seller's contractors or suppliers shall not be deemed to have been ordered directly from Seller.

14) **OPTIONS AND COLOR SELECTIONS** - Any choices given by Seller to Purchaser in colors, products, materials, design, features and similar matters shall be made by Purchaser in writing at Seller's office or model site, within ten (10) days after notification to Purchaser to make such choices. If there is anything as to which Purchaser has a choice, and Purchaser fails to inform Seller of Purchaser's choice within such ten (10) day time period, then Seller may make the choice on Purchaser's behalf and Purchaser shall accept such choice so made by Seller as if originally made by Purchaser. No claim or objection to Closing shall be made by Purchaser because of any choice made by Seller in any case where Purchaser failed to give Seller timely notice of Purchaser's choice.

15) **NO INSPECTIONS DURING CONSTRUCTION** - Purchaser acknowledges that unsupervised visits to the Property or Building (the "Construction Site") present a dangerous circumstance and could incur liability to Seller. **Unless specifically agreed to by Seller in writing, Purchaser shall not visit the Unit or any other portion of the**

Construction Site, and shall only have the right to visit the Seller's sales office (the "Sales Office"). Any unauthorized visits to the Construction Site by Purchaser are subject to a charge by Seller of $500 per visit, which Purchaser agrees to pay Seller within ten (10) days of billing thereof. Purchaser hereby releases and indemnifies, defends and holds Seller harmless for all claims and liabilities incurred by Seller resulting from the presence of Purchaser or Purchaser's family members or invitees on the Property prior to Closing. Purchaser further agrees to execute the Express Assumption of Risk Form, in the form set forth as Schedule D-3 to the Plan.

16) **PURCHASERS' INTERFERENCE** - Purchaser acknowledges that it may not interfere with Seller's ability to construct the Unit or other unit(s) or facilities, including interference with work performed on site by Seller's staff in connection with the construction of the Unit or any other units, attempts to hire any of Seller's staff or contractors, and/or attempts to bring contractors, materialman, subcontractors or workers onto the site for work on the Unit prior to Closing, unless otherwise agreed to in writing by Seller.

17) **PURCHASER MAY NOT TAKE POSSESSION OF THE UNIT PRIOR TO CLOSING** - Neither Purchaser nor anyone acting on Purchaser's behalf may enter or take possession of any part of the Unit nor have any work performed or materials supplied or installed at the Unit prior to Closing without the prior written consent of Seller.

Purchaser acknowledges and agrees that Seller will accept no liability whatsoever for any property belonging to the Purchaser, their agents, employees, family, or belonging to any party other than Seller which is placed on the Property and/or in the Unit prior to Closing. No act of the Seller, whatever its nature, shall constitute a waiver of this Paragraph.

18) **CHANGES BY SELLER -** In building the Unit and performing any other work on the Property, Seller reserves the right to: (a) make changes or substitutions of materials or construction from those shown in the model units or building plans, provided any such changes or substitutions are of Equal or Better Quality; (b) determine the exterior color and design of the Building; (c) change the location and type of the Units to be constructed in the Condominium; (d) fix the location and setbacks of the Building; (e) determine whether existing trees, shrubs and other plant life on the Property are to be moved or removed, (f) add or remove retaining walls on the Property where required by grade conditions; (g) determine the location of electric, gas and water meters, electric transformers, air conditioning compressors, mailboxes; (h) change appliances as long as they are equal to or better than originally offered; (i) change the location of kitchen and bathroom cabinets, counters and drawers; (j) make changes to the Unit, which result in variations of up to five (5%) percent of the Unit square footage listed in Schedule A to the Offering Plan; and (k) make any other changes required by the City of New York. Any material change to the location and type of Unit will require consent of Purchaser.

Seller shall notify Purchaser of any major changes, specifications, deviations, additions or deletions, which are beyond the scope of those set forth above

("Extraordinary Changes"). If Seller notifies Purchaser in writing of any Extraordinary Changes, Purchaser shall be deemed to have approved of same, unless Seller receives Purchaser's written disapproval thereof within ten (10) days from date of the notice by Seller. Upon receipt of Purchaser's disapproval, Seller may, within thirty (30) days thereafter, give Purchaser written notice withdrawing its proposed Extraordinary Changes, in which case Seller shall thereafter continue with its development activities without the Extraordinary Changes. If Seller fails to give Purchaser notice of withdrawal within such thirty (30) day period, Purchaser may declare this Purchase Agreement null and void by so notifying Seller in writing delivered to Seller no later than forty-five (45) days after having delivered Seller the original notice of disapproval, whereupon Seller shall promptly return to Purchaser all monies paid by Purchaser to Seller, except Funds used towards upgrades, options or extras, on account of the purchase price and thereafter neither party shall have any further liability or obligation to the other in connection with this Purchase Agreement or transaction.

19) **COMPLETION OF CONSTRUCTION; PURCHASER'S INSPECTION** - Purchaser shall accept title (without abatement in or credit against the Purchase Price or provision for escrow) notwithstanding that construction of (a) minor details of the Unit or the building in which it is located, or (b) other units in the Condominium, or (c) the landscaped areas of the Property, or (d) parking spaces or driveway or garage, or (e) other portions of the Common Areas have not been completed. Purchaser will inspect the Unit with a representative of the Seller during normal business hours approximately three (3) days prior to Closing and will sign and deliver to Seller on or before Closing, a Pre-Title Inspection Statement supplied by Seller, acknowledging the condition of the Unit. Receipt of the executed Pre-Title Inspection Statement shall be a condition precedent to closing. Purchaser agrees to accept the Pre-Title Inspection Statement wherein the Seller shall agree to complete all unfinished items within six (6) months from the date of Closing, weather and other circumstances permitting. Any such incomplete items shall not constitute an objection to closing provided Seller executes and delivers to Purchaser, a letter agreement in accordance with the foregoing. Purchaser shall allow Seller, its agents, servants and/or employees the right to enter the Unit and shall provide reasonable access thereto subsequent to Closing to complete any incomplete items.

In the event Seller is required to make any repair or complete any item of work to be performed by Seller after Closing, the limit of Seller's liability shall be to make said repair and/or to complete such item. This Paragraph shall survive Closing and delivery of the deed.

20) **CERTIFICATE OF OCCUPANCY** - At Closing, Seller shall deliver to Purchaser a temporary or permanent Certificate of Occupancy for the Unit (or building in which it is located) and, if available, a New York Board of Fire Underwriter's Certificate for the Unit.

21) **UNIT PART OF DEVELOPMENT** - Purchaser acknowledges that they may be living in an active construction site after Closing on the Unit. During the period of construction, there may be dirt and debris and construction material on the Property, construction vehicular traffic, construction noises, unfinished areas of the Condominium

and other inconveniences, which are normal in a community undergoing construction. Purchaser further acknowledges that other units and infrastructure are presently being constructed at the Property and that Seller anticipates that such construction shall continue until the Condominium project is completed in accordance with the Plan. Accordingly, Purchaser agrees that such continuing construction shall not be deemed a nuisance nor an interference with Purchaser's quiet enjoyment of the Unit after Closing. This Paragraph shall survive Closing and the delivery of the deed.

22) **PURCHASER'S DEFAULT** - If Purchaser fails to appear and close title in accordance with this Purchase Agreement on the date and at the time and place stated in Seller's Notice for Closing, or if Purchaser fails to observe or perform any other thing to be observed or performed by Purchaser under this Purchase Agreement, Seller may send Purchaser a written notice of default giving Purchaser thirty (30) days from the date of such notice to cure any such default. Upon Purchaser's failure to cure such default within such thirty (30) day period, this Purchase Agreement shall, at Seller's option, be deemed canceled and Seller shall have the right to retain as and for liquidated damages, all sums paid by Purchaser to Seller on account of the Purchase Price plus all additional sums paid and/or payable by Purchaser for all Extras ordered by Purchaser, together with all interest credited thereon, if any, which total amount Purchaser acknowledges to be fair and reasonable.

The notice of default shall be deemed notice to the Purchaser by the Escrow Agent of the Escrow Agent's intent to release the funds being held in escrow on behalf of the Purchaser pursuant to the dispute resolution provisions of the Attorney General's escrow regulations as described in Section X of the Offering Plan.

TIME IS OF THE ESSENCE FOR PURCHASER TO CURE SUCH DEFAULT WITHIN SUCH THIRTY (30) DAY PERIOD. Upon cancellation of this Purchase Agreement for Purchaser's failure to timely cure any such default, Seller shall be released and discharged of all further liability and obligations to Purchaser under this Purchase Agreement. Thereafter the Unit may be sold or disposed of as though this Purchase Agreement had never existed and without any accounting to Purchaser for the proceeds of any subsequent sale. The foregoing remedy shall be in addition to any and all other remedies available to Seller under this Purchase Agreement or at law for any default by Purchaser under this Purchase Agreement.

23) **SELLER'S RIGHT TO CANCEL** - Seller may cancel this Purchase Agreement by forwarding a full refund of the Deposit to Purchaser together with written notice of cancellation in the event of the occurrence of any of the following:

(a) any governmental authority imposes a ban on the construction or completion of residential dwellings or imposes restrictions on the manufacture, sale, distribution and/or use of materials from Seller's regular suppliers or from using same in the construction and/or completion of the Unit; or

(b) Seller is unable to obtain materials from its usual sources due to labor troubles, lockouts, war, military operations and requirements, civil unrest, act of God or national emergencies; or

(c) the installation of public utilities is restricted or curtailed; or

(d) should zoning and/or building restrictions and regulations, imposed by any governmental body having jurisdiction over the construction of residential housing and appurtenances, either presently in effect or as enacted or promulgated in the future, create or impose requirements upon the Seller which are not presently contemplated; or

(e) the Plan is abandoned, withdrawn or not consummated for any reason.

Upon such cancellation and refund, this Purchase Agreement shall be terminated and neither party shall have any further rights, obligations or liability to or against the other and the parties shall be released and discharged from all obligations and liability under this Purchase Agreement and the Offering Plan.

24) **INABILITY OF SELLER TO TRANSFER OWNERSHIP** - Except for Seller's willful default, if Seller is unable to transfer ownership of the Unit in accordance with this Purchase Agreement, Seller shall only be liable to Purchaser for the return to Purchaser of the down payment. Thereafter, this Purchase Agreement shall be deemed canceled and neither party shall have any further liability to the other in connection with this Purchase Agreement or transaction. Seller shall not be required to commence any action or proceeding or incur any expense in order to remove the condition, which prevents Seller from transferring ownership of the Unit in accordance with this Purchase Agreement.

25) **PROHIBITION AGAINST ASSIGNMENT OR RECORDING OF PURCHASE AGREEMENT** - Neither this Purchase Agreement nor Purchaser's interest hereunder may be assigned by Purchaser without the written consent of Seller. In addition, neither shall this Purchase Agreement nor any memorandum thereof be recorded in the office of any county clerk or the Kings County Register's Office by Purchaser or anyone on Purchaser's behalf. Should Purchaser violate the provisions of the foregoing sentence, this Purchase Agreement, at Seller's option, shall become null and void, whereupon all rights of the Purchaser shall cease and terminate and Seller shall have the right to retain the Deposit and all amounts paid by Purchaser for Extras, as and for liquidated damages on account of such default by Purchaser pursuant to the provisions of Paragraph 22 hereunder.

26) **PROHIBITION AGAINST SIGNS ON UNIT** - Purchaser shall not place any sign anywhere on the Unit or Property at any time. Further, Purchaser shall not place an advertisement for the sale of a Unit in any newspaper or other publication or media, or list a Unit with any real estate broker prior to Closing. Such action will constitute a material

breach of the Purchase Agreement entitling Sponsor to retain monies paid on account of the Purchase Agreement plus the cost of Extras as liquidated damages.

27) **PROHIBITION AGAINST ADVERTISING OF UNIT FOR SALE** - From and after the date hereof, Purchaser shall not place an advertisement for the sale of the Unit in any newspaper or other publication or media, or list the Unit with any real estate broker prior to Closing. Such action will constitute a material breach of this Purchase Agreement entitling Seller to retain monies paid on account of the Purchase Agreement plus the cost of Extras as liquidated damages.

28) **NO BROKER CONSULTED BY PURCHASER** – Purchaser represents that no broker other than Global Real Estate Ventures Group, LLC (the "Broker"), brought about this sale, and Purchaser agrees to indemnify Seller against any claim brought by any other broker for brokerage commission based upon Purchaser's acts. Seller shall pay the Broker pursuant to separate agreement. In the event Purchaser is represented or has consulted with an outside broker (other than the Broker). Purchaser shall be responsible for all costs and commissions associated therewith, and Seller shall not be responsible for any co-broker commission. This Paragraph shall survive Closing and delivery of the deed.

29) **TRUST FUNDS** - The law firm of Moritt Hock & Hamroff LLP, with an address at 1407 Broadway, 39th Floor, New York, New York 10018, telephone number (212) 239-2000, shall serve as escrow agent ("Escrow Agent") for Sponsor and Purchaser. Escrow Agent has designated the following MHH Partners to serve as signatories: Anthony J. Ficara, Ted A. Berkowitz, Gary A. Hisiger and Michael Cardello III.

All designated signatories are admitted to practice law in the State of New York. Neither the Escrow Agent nor any authorized signatories on the account are the Sponsor, Selling Agent, Managing Agent, or any principal thereof, or have any beneficial interest in any of the foregoing.

Escrow Agent and all authorized signatories hereby submit to the jurisdiction of the State of New York and its Courts for any cause of action arising out of the Purchase Agreement or otherwise concerning the maintenance of release of the Deposit from escrow.

The Escrow Agent has established the escrow account at Metropolitan Commercial Bank, at their branch located at 1359 Broadway, New York, New York, telephone: (212) 643-6981 ("Bank"), a bank authorized to do business in the State of New York. The escrow account is entitled "Moritt Hock & Hamroff LLP, Attorney Escrow Account IOLA, Condominium Escrow Account" ("Escrow Account"). The Escrow Account is an IOLA account. The Escrow Account is federally insured by the FDIC at the maximum amount of $250,000 per deposit. Any deposit in excess of $250,000 will not be insured, unless Escrow Agent has established multiple accounts on behalf of Purchaser at various institutions.

All Deposits received from Purchaser shall be in the form of [checks, money orders, wire transfers, or other instruments], and shall be made payable to or endorsed by the Purchaser to the order of Moritt Hock & Hamroff LLP, as Escrow Agent.

The Escrow Account is an IOLA account and no interest will be paid to Purchaser. No fees of any kind may be deducted from the Escrow Account, and the Sponsor shall bear all costs associated with the maintenance of the Escrow Account.

The Purchase Agreement shall only be deemed accepted when countersigned by the Seller or Seller's authorized agent. **In addition, although all funds received by Seller for Extras will initially be placed in the Escrow Account; such funds may be released from the Escrow Account as long as Seller uses the funds for such Extras. In the event Purchaser is entitled to a right of rescission, the return of their Deposit shall <u>not</u> include any funds paid, and expended by Seller, towards Extras.** At Closing the Deposit shall be paid to Seller upon consummation of the Closing and execution of this Purchase Agreement shall be deemed a writing executed by both Seller and Purchaser authorizing the Escrow Agent to release said funds to Seller at Closing. Purchaser shall execute the Tender of Escrow form, as set forth in Schedule D-4 of the Plan upon execution of this Purchase Agreement; and shall execute the Release form, as set forth in Schedule D-1 of the Plan, at Closing.

Within five (5) business days after the Purchase Agreement has been tendered to Escrow Agent along with the Deposit, the Escrow Agent shall sign the [Purchase Agreement/Escrow Agreement] and place the Deposit into the Escrow Account. Within ten (10) business days of the placing the Deposit in the Escrow Account, Escrow Agent shall provide written notice to Purchaser and Sponsor, confirming the Deposit. The notice shall provide the account number and the initial interest rate to be earned on the Deposit. Any Deposits made for upgrades, extras, or custom work shall be initially deposited into the Escrow Account, and released in accordance to the terms of the Purchase Agreement.

The Escrow Agent is obligated to send notice to the Purchaser once the Deposit is placed in the Escrow Account. If the Purchaser does not receive notice of such deposit within fifteen (15) business days after tender of the Deposit, he or she may cancel the Purchase Agreement within ninety (90) days after tender of the Purchase Agreement and Deposit to Escrow Agent. Complaints concerning the failure to honor such cancellation requests may be referred to the New York State Department of Law, Real Estate Finance Bureau, 28 Liberty Street, New York, NY 10005. Rescission shall not be afforded where proof satisfactory to the Attorney General is submitted establishing that the Deposit was timely placed in the Escrow Account in accordance with the New York State Department of Law's regulations concerning Deposits and requisite notice was timely mailed to the Purchaser.

All Deposits, except for advances made for upgrades, extras, or custom work received in connection with the Purchase Agreement, are and shall continue to be the

Purchaser's money, and may not be comingled with any other money or pledged or hypothecated by Sponsor, as per GBL § 352-h.

Under no circumstances shall Sponsor seek or accept release of the Deposit of a defaulting Purchaser until after consummation of the Plan, as evidenced by the acceptance of a post-closing amendment by the New York State Department of Law. Consummation of the Plan does not relieve the Sponsor of its obligations pursuant to GBL §§ 352-e(2-b) and 352-h.

The Escrow Agent shall release the Deposit if so directed:

(a) pursuant to terms and conditions set forth in the Purchase Agreement in Paragraph 29 upon closing of title to the Unit; or

(b) in a subsequent writing signed by both Sponsor and Purchaser; or

(c) by a final, non-appealable order or judgment of a court.

If the Escrow Agent is not directed to release the Deposit pursuant to paragraphs (a) through (c) above, and the Escrow Agent receives a request by either party to release the Deposit, then the Escrow Agent must give both the Purchaser and Sponsor prior written notice of not fewer than thirty (30) days before releasing the Deposit. If the Escrow Agent has not received notice of objection to the release of the Deposit prior to the expiration of the thirty (30) day period, the Deposit shall be released and the Escrow Agent shall provide further written notice to both parties informing them of said release. If the Escrow Agent receives a written notice from either party objecting to the release of the Deposit within said thirty (30) day period, the Escrow Agent shall continue to hold the Deposit until otherwise directed pursuant to paragraphs (a) through (c) above. Notwithstanding the foregoing, the Escrow Agent shall have the right at any time to deposit the Deposit contained in the Escrow Account with the clerk of the county where the [unit/building] is located and shall give written notice to both parties of such deposit.

The Sponsor shall not object to the release of the Deposit to:

(a) a Purchaser who timely rescinds in accordance with an offer of rescission contained in the Plan or an Amendment to the Plan; or

(b) all Purchasers after an Amendment abandoning the Plan is accepted for filing by the Department of Law.

The Department of Law may perform random reviews and audits of any records involving the Escrow Account to determine compliance with all applicable statutes and regulations.

Any provision of the Purchase Agreement or separate agreement, whether oral or in writing, by which a Purchaser purports to waive or indemnify any obligation of the

Escrow Agent holding any Deposit in trust is absolutely void. The provisions of the Attorney General's regulations and GBL §§ 352-e(2-b) and 352-h concerning escrow trust funds shall prevail over any conflicting or inconsistent provisions in the Purchase Agreement, Plan, or any amendment thereto.

Escrow Agent shall maintain the Escrow Account under its direct supervision and control.

A fiduciary relationship shall exist between Escrow Agent and Purchaser, and Escrow Agent acknowledges its fiduciary and statutory obligations pursuant to GBL §§ 352-e(2-b) and 352(h).

Escrow Agent may rely upon any paper or document which may be submitted to it in connection with its duties under this Purchase Agreement and which is believed by Escrow Agent to be genuine and to have been signed or presented by the proper party or parties and shall have no liability or responsibility with respect to the form, execution, or validity thereof.

Sponsor agrees that it shall not interfere with Escrow Agent's performance of its fiduciary duties and statutory obligations as set forth in GBL §§ 352-e(2-b) and 352-(h) and the New York State Department of Law’s regulations.

Sponsor shall obtain or cause the selling agent under the Plan to obtain a completed and signed Form W-9 or W-8, as applicable, from Purchaser and deliver such form to Escrow Agent together with the Deposit and this Purchase Agreement.

Prior to release of the Deposit, Escrow Agent's fees and disbursements shall neither be paid by Sponsor from the Deposit nor deducted from the Deposit by any financial institution under any circumstance.

Sponsor agrees to defend, indemnify, and hold Escrow Agent harmless from and against all costs, claims, expenses and damages incurred in connection with or arising out of Escrow Agent's responsibilities arising in connection with this Purchase Agreement or the performance or non-performance of Escrow Agent's duties under this Purchase Agreement, except with respect to actions or omissions taken or suffered by Escrow Agent in bad faith or in willful disregard of the obligations set forth in this Purchase Agreement or involving gross negligence of Escrow Agent. This indemnity includes, without limitation, disbursements and attorneys’ fees either paid to retain attorneys or representing the hourly billing rates with respect to legal services rendered by Escrow Agent to itself.

30) **NOTICES** - Any notices, statements, certificates, requests or demand required or permitted to be given or delivered under this Purchase Agreement shall be in writing and may be sent by mail, overnight courier or personal delivery, addressed to Purchaser or to Seller, as the case may be, at their respective addresses shown at the beginning of this Purchase Agreement, or to such other address as Purchaser or Seller may designate in

the manner herein provided, **or** to their respective attorneys via email. Such notice, statement, certificate, request or demand shall be deemed to have been given

(a) when delivered to an overnight courier service, if sent by overnight courier,

(b) upon personal delivery actually being made,

(c) when delivered by email, upon confirmation from the receiving party, and if confirmation is not provided the sending party shall deliver such notice to the receiving party via overnight courier to be sent the following business day and the effective date of notice shall be the date the email was originally sent, and

(d) upon receipt or first refusal of delivery or inability of delivery after delivery to the United States Post Office with proper postage prepaid, if sent by regular mail, registered or certified mail return receipt requested.

Notwithstanding the foregoing, any notice of default must be delivered only by overnight courier service, personal delivery, or certified mail return receipt requested.

31) **PURCHASER GENERAL REPRESENTATIONS -** Purchaser represents that Purchaser has not relied upon any architect's plans, sales plans, selling brochures, advertisements, representations, warranties, statements or estimates, written or oral, of any nature whatsoever, made by Sponsor, or otherwise, including but not limited to, any of the above relating to the description or physical condition of a Condominium building or the Unit or the Property, the size or the dimensions of the Unit or the rooms therein contained or any physical characteristics thereof, the services offered by the Condominium, the estimated Common Charges for the Unit, the estimated real estate taxes on the Unit, the right to any income tax deduction for any real estate taxes or mortgage interest paid by Purchaser, the right to any income tax credit with respect to the Purchase of the Unit, the potential for future profit with respect to the Unit, any future appreciation in value of the Property, the Condominium building or the Unit, any rental income potential, depreciation or investment potential with respect to the Property, the Condominium building or the Unit, any monetary or financial advantage with respect to the Property, the Condominium building or the Unit, or any other data, the environmental and/or flood plan conditions affecting the Condominium building, the availability of liability, casualty and flood insurance or the cost thereof, the costs of ongoing maintenance and repair of the Condominium building or any other matter or estimate not set forth herein and in the Plan. Purchaser further represents that Purchaser has not relied on any verbal or written representations made by the Broker or any other agent of Seller. No person has been authorized to make any representation on behalf of Sponsor except as herein or in the plans specifically set forth. Purchaser further acknowledges having had full opportunity to examine all documents and investigate all facts referred to and stated herein and in the Plan. Purchaser has relied solely on his own judgment and investigation in deciding to enter into this Purchase Agreement and purchase of the Unit. No oral representations or statements shall be considered a part of this Purchase Agreement,

and any current or prior oral statements are void and have no effect. Sponsor makes no representation or warranty as to the work, materials, appliances, equipment or fixtures in the Unit, the Common Elements or any other part of the Property other than as set forth herein or in the Plan. Purchaser agrees that the Seller shall have no liability or responsibility to Purchaser and that Purchaser will not be relieved from his or her obligations hereunder, by reason of any inaccuracy or error in the layout or dimensions of the Unit or any part thereof, or of the Common Elements, and (2) any immaterial or insubstantial accuracy or error. Purchaser agrees that a change in the square foot area and dimensions of the Unit due to the failed conditions, construction variances and tolerances, which do not increase or decrease the square foot area of the Unit by more than 5% (excluding interior partitions), shall not be deemed a material or adverse change the provisions of this paragraph shall survive the closing of title or the termination of this Purchase Agreement. Purchaser understands and acknowledges that the Seller cannot guarantee a firm completion and availability date for the Unit and agrees that the Seller shall not be obligated to make, provide or compensate for any accommodations or costs to Purchaser as a result of construction delays nor shall such delays serve to cancel, amend or diminish any of Purchaser's obligations hereunder.

32) **ACKNOWLEDGMENT THAT THERE ARE NO OTHER UNDERSTANDINGS** - All prior understandings and agreements are hereby superseded and merged into this Purchase Agreement, which alone contains the final and entire understanding and agreement between Seller and Purchaser. Neither Seller nor Purchaser shall be bound by any terms, conditions, statements, or representations, oral or written, not set forth in this Purchase Agreement or in the Offering Plan. Purchaser acknowledges that Purchaser is buying a Unit in a condominium development which may not yet have been formed at the time this Purchase Agreement is signed, and that, except as stated in this Purchase Agreement, the Declarations, By-Laws, Exhibits, Schedules and Plan, Purchaser has not relied on any representations or other statements of any kind or nature made by Seller or anyone else except as set forth in the Plan or any amendment thereto and this Purchase Agreement, including but not limited to, the description, size or dimensions of the Unit or rooms therein, or the estimated common charges, or other expenses relative thereto.

Purchaser also acknowledges that none of Seller's representatives has the authority to modify this Purchase Agreement or to make any oral promise, agreement or representation inconsistent or contrary to the terms of this Purchase Agreement. This Purchase Agreement may be changed only by a written document signed by both Purchaser and Seller's Authorized Agent. The invalidity or unenforceability of any particular provision of this Purchase Agreement will not affect the other provisions, and this Purchase Agreement will be interpreted in all respects as if such unenforceable provisions were omitted.

33) **RISK OF LOSS** - The risk of loss or damage to the Unit by fire or any other cause until delivery of the deed is assumed by Seller. In the event a substantial portion of the Unit or Condominium shall be destroyed or damaged prior to Closing, Seller shall be entitled to cancel this Purchase Agreement by written notice to Purchaser, together with a check in the amount of the Deposit paid by Purchaser, with interest, if any; however,

Purchaser will not receive a refund of any funds paid for Extras. The parties shall thereafter be released from any further liability hereunder.

If any part of the Unit is damaged or destroyed by any casualty prior to Closing, Seller will have the option to restore the Unit to its previous condition as soon as reasonably possible. In the event Seller elects to restore the Unit, then the Closing Date and any other applicable date or deadline will be extended in a reasonable manner by Seller. Seller agrees to notify Purchaser of Seller's decision within ten (10) business days of the date of such casualty. In the event Seller elects not to restore the Unit, then this Purchase Agreement will terminate and Purchaser will receive a full refund of all monies paid to Seller. The parties shall thereafter be released from any further liability hereunder.

34) **DAMAGE TO PUBLIC IMPROVEMENTS, AMENITIES AND COMMON ELEMENTS** - Purchaser shall repair and/or restore to their original condition and standards any public improvement, amenity or Common Elements on the Property damaged by Purchaser or Purchaser's agents, employees, contractors or licensees. Upon failure of Purchaser to complete such repair and/or restoration work within thirty (30) days after written notice from Seller, then and in that event, Seller may complete same at the expense of Purchaser who shall reimburse Seller for the cost thereof immediately upon demand. This Paragraph shall survive Closing and delivery of the deed.

35) **STRICT COMPLIANCE; SEVERABILITY; WAIVER OF TRIAL BY JURY** - Any failure by Seller to insist upon strict performance by Purchaser of any of Purchaser's obligations under this Purchase Agreement shall not be deemed a waiver of such obligations, and Seller may at any time insist upon strict performance by Purchaser of any and all obligations to be performed by Purchaser under this Purchase Agreement irrespective of the number of times Purchaser failed to strictly comply with such obligations in the past. If any part of this Purchase Agreement or the Plan is invalid or unenforceable with respect to a particular individual or circumstance, the remainder of this Purchase Agreement or the Plan and the applicability to other individuals or circumstances shall not be affected thereby but shall continue in full force and effect. Purchaser waives all rights to trial by jury in any action, proceeding or counterclaim in any way arising out of or relating to this Purchase Agreement or the Plan. Purchaser agrees to pay all court fees, including reasonable attorney fees, should Purchaser bring an action against Seller in any court of proper jurisdiction (including small claims court) and be unsuccessful, and providing Sponsor is the prevailing party. Further Purchaser agrees to waive the right to file a Lis Pendens if not filed within sixty (60) days of the cancellation of this Purchase Agreement.

Purchaser and Seller hereby waive trial by jury in any action, proceeding or counterclaim arising out of this Purchase Agreement, provided such waiver is not prohibited by any laws of the State of New York. Any action or proceeding brought by either party hereto against the other, directly or indirectly, arising out of this Purchase Agreement, shall be instituted in a court in New York County and all motions in any such action shall be made in New York County.

This Paragraph shall survive Closing and delivery of the Deed.

36) **LIEN OF DEPOSIT** - All sums paid on account of this Purchase Agreement are hereby made liens upon the Unit, but such liens shall not continue after default by the Purchaser under this Purchase Agreement.

37) **MISCELLANEOUS:**

(a) The start of any activity by Seller in connection with the Unit is not to be deemed a waiver of any of Seller's rights under this Purchase Agreement.

(b) The personal property referred to in this Purchase Agreement shall be deemed conveyed by the deed, and no part of the Purchase Price shall be deemed allocated to such personal property.

(c) The attorneys representing the Seller or any Lender represent such parties only and not the Purchaser. The Purchaser may retain independent counsel at Purchaser's own expense in order to protect Purchaser's own interest.

(d) The delivery of the deed for the Unit to Purchaser or Purchaser's representative at Closing shall be deemed to mean that all things required to be done by Seller under this Purchase Agreement have been done and that Purchaser shall not claim otherwise except as to those things, if any, which are specifically stated in this Purchase Agreement or in a separate writing signed by Seller or Seller's attorney on Seller's behalf, to survive or continue beyond Closing or delivery of the deed.

(e) The paragraph headings set forth in this Purchase Agreement are inserted solely for convenience of reference and in no way deemed to affect, amend, define, describe or limit the scope or intent of the provisions set forth in this Purchase Agreement.

(f) No provision of this Purchase Agreement may be changed, waived, discharged, or terminated orally, by telephone, or by any other means, except an instrument in writing signed by the party against whom enforcement of such change, waiver, discharge, or termination is sought and then only to the extent set forth in such instrument.

(g) Any singular word or term herein shall also be read as in the plural whenever the sense of this Purchase Agreement may require it. The use of the masculine gender shall be deemed to refer to the feminine gender, or neuter, whenever the context so requires.

(h) If two (2) or more persons are named as Purchaser in this Purchase Agreement, (i) each person shall be jointly and severally liable for payment, observance and performance of all obligations under this Purchase

Agreement and (ii) anyone of them is hereby made agent for the other in all matters of any and every kind or nature with respect to the Unit and/or this Purchase Agreement. The act, assent, election or approval by one shall conclusively constitute the act, assent, election and approval by all.

(i) The provisions of this Purchase Agreement shall bind and inure to the benefit of Purchaser and Purchaser's heirs, legal representatives, successors and permitted assigns and shall bind and inure to the benefit of Seller and its successors and assigns.

(j) This Purchase Agreement shall not be binding or effective until fully executed and delivered by Seller and Purchaser.

(k) Seller represents that its Federal Employer Identification Number is _____; and Purchaser represents that his/her/their social security number(s) is _____ and _____.

(l) In the event any portion of this Purchase Agreement shall be declared by any court of competent jurisdiction to be invalid, illegal or unenforceable, such portion shall be deemed severed from this Purchase Agreement and the remaining parts hereof shall remain in full force and effect, as fully as though such invalid, illegal or unenforceable portion had never been part of this Purchase Agreement.

(m) The parties agree that this Purchase Agreement shall be governed by, and construed in accordance with the laws of the State of New York.

38) **LIMITED WARRANTY - AT THE CLOSING OF TITLE, THE SELLER WILL DELIVER THE CERTIFICATES AND WARRANTIES DELIVERED TO IT AND TRANSFERABLE TO PURCHASER AND IT IS FURTHER AGREED THAT TITLE WILL NOT CLOSE UNTIL A TEMPORARY CERTIFICATE OF OCCUPANCY HAS BEEN ISSUED COVERING THE RESIDENTIAL UNIT OR BUILDING IN WHICH THE RESIDENTIAL UNIT IS LOCATED. IN THE EVENT A TEMPORARY CERTIFICATE OF OCCUPANCY IS ISSUED, SELLER SHALL KEEP THE TEMPORARY CERTIFICATE OF OCCUPANCY IN FULL FORCE AND EFFECT UNTIL A PERMANENT CERTIFICATE OF OCCUPANCY IS ISSUED. SELLER'S LIABILITY PURSUANT TO ANY MANUFACTURERS' WARRANTIES COVERING HEATING, APPLIANCES, ELECTRICITY AND PLUMBING ARE LIMITED SOLELY TO THE EXTENT THAT SUCH WARRANTIES ARE DELIVERED TO SELLER, TRANSFERABLE TO THE PURCHASER OR TO THE CONDOMINIUM AND THEN ONLY AS AGAINST SUCH MANUFACTURER. IN ADDITION, HOWEVER, SELLER WILL CORRECT ANY DEFECTS IN THE CONSTRUCTION OF THE RESIDENTIAL UNIT OR IN THE INSTALLATION OR OPERATION OF ANY MECHANICAL EQUIPMENT THEREIN DUE TO MATERIALS OR IMPROPER WORKMANSHIP SUBSTANTIALLY AT VARIANCE WITH THE PLANS AND SPECIFICATIONS, PROVIDED ONLY THAT IT IS NOTIFIED OF SUCH DEFECTS IN WRITING BY CERTIFIED MAIL WITHIN ONE (1)**

YEAR FROM THE DATE OF CLOSING OF TITLE TO THE RESIDENTIAL UNIT IN WHICH THE ALLEGED DEFECT EXISTS. IF A DEFECT OCCURS IN AN ITEM WHICH IS COVERED BY THIS WARRANTY, THE SELLER OR SELLER'S CONTRACTORS WILL (A) REPAIR OR (B) REPLACE THE DEFECTIVE ITEM. THE CHOICE BETWEEN REPAIR OR REPLACEMENT IS THE SELLER'S.

PURCHASER SHOULD NOTE THAT:

A. NO STEPS TAKEN BY SELLER OR SELLER'S CONTRACTORS TO CORRECT A DEFECT SHALL ACT TO EXTEND THE WARRANTY PERIOD.

B. SELLER ACCEPTS NO RESPONSIBILITY FOR ANY WARRANTY OBLIGATION FOR INCIDENTAL OR CONSEQUENTIAL DAMAGE CAUSED BY ANY DEFECT.

C. THESE WARRANTIES GIVE YOU AS PURCHASER SPECIFIED LEGAL RIGHTS. YOU MAY HAVE OTHER RIGHTS UNDER STATE LAW.

D. THESE WARRANTIES ARE EXTENDED TO YOU AS PURCHASER AND ARE NOT EXTENDED TO ANY SUBSEQUENT PURCHASER, TENANT, OR MORTGAGE LENDER WHO TAKES POSSESSION OF THE UNIT.

E. THESE WARRANTIES SHALL BE VOID IF PURCHASER, TENANT OR OCCUPANT, MISUSES, ABUSES OR OTHERWISE INTERFERES WITH OR CHANGES SELLER'S ORIGINAL CONSTRUCTION OR INSTALLATIONS, OR IF PURCHASER, TENANT OR OCCUPANT HIRES ANY OUTSIDE CONTRACTOR TO DO ANY WORK DURING THE WARRANTY PERIOD.

F. SELLER IS NOT RESPONSIBLE FOR ANY WORK OR MATERIAL ORDERED DIRECTLY BY PURCHASERS FROM SELLER'S CONTRACTORS OR SUPPLIERS, OR OTHER OUTSIDE SUPPLIERS AND CONTRACTORS.

G. IN NO EVENT WILL SPONSOR BE RESPONSIBLE FOR ANY CONDITION RESULTING FROM (i) NORMAL WEAR AND TEAR OR NATURAL DETERIORATION OR FROM THE NORMAL MOVEMENT, SETTLEMENT AND/OR SHRINKAGE OF THE BUILDING AND/OR BUILDING MATERIALS; (ii) DEFECTS OF AN INSUBSTANTIAL NATURE, SUCH AS, WITHOUT LIMITATION, PARTIAL OR TOTAL LOSS OF ANY TREES, SHRUBS, BUSHES OR OTHER LANDSCAPE IMPROVEMENTS THAT MAY ABUT THE BUILDING, NAIL POPS, PROTRUDING DRY WALL FASTENINGS, RIDGING ON GYPSUM BOARD, LUMBER SHRINKAGE, DOOR OR WINDOW STICKING, DOOR WARPAGE INCLUDING, WITHOUT LIMITATION, WARPAGE OF THE

MAIN ENTRANCE DOOR WITHIN REASONABLE TOLERANCES OF DOORS OF SIMILAR SIZE AND WEIGHT, SCRATCHES IN PLASTIC LAMINATE, VITREOUS CHINA, NATURAL STONE, WOOD, STAINLESS STEEL OR PORCELAIN SURFACES; BATHROOM FINISH GROUTING; ADJUSTMENT OF DOORS; WALLS NOT SQUARE; ELECTRICAL PLATES NOT STRAIGHT; DISCOLORATION OR SHRINKAGE; SLIGHT SEPARATION BETWEEN BASE AND FLOORS; (iii) NORMAL SETTLEMENT AND DEFLECTION OR ANY CONSEQUENTIAL DAMAGE RESULTING THEREFROM INCLUDING, WITHOUT LIMITATION, CRACKS IN ROOF BALLAST, OR CONCRETE CRACKS WHICH DO NOT REDUCE THE STRUCTURAL INTEGRITY OF THE BUILDING; (iv) DEVIATIONS IN THE LEVEL OF CEILINGS, AND IMPERFECTIONS IN CEILING FINISHES; (v) IMPERFECTIONS IN PAINTING FINISHES; (vi) DEVIATIONS IN THE LEVEL OF A FLOOR OR FAILURE OF FINISHED FLOORS AND WALLS TO BE STRAIGHT OR ON PLANE OR AT LESS THAN 90º FROM EACH OTHER; (vii) ALIGNMENT OF BATHROOM FINISHES AND VARIATION IN GROUTING THICKNESS; (viii) AIR INFILTRATION AND WATER INFILTRATION FROM WINDOWS IN ACCORDANCE WITH CUSTOMARY PRACTICE AND PROFESSIONAL STANDARDS; (ix) NOISE FROM NORMAL PLUMBING AND HVAC SYSTEM ; (x) NORMAL FLOOR NOISES AND CREAKING; (xi) CARPET OR FLOOR DISCOLORING OR STRETCHING; (xii) SCRATCHES AND IMPERFECTIONS OR VARIATIONS IN WIDTH, LENGTH, THICKNESS, FINISH OR COLOR RANGE OF WOOD FLOOR STRIPS OR OTHER FLOORING OR FLOOR FINISHES, ALSO, NORMAL SHRINKAGE OR EXPANSION OF WOOD FLOORING DUE TO CHANGES IN MOISTURE CONTENT OF WOOD AND/OR DUE TO PURCHASER'S FAILURE TO MAINTAIN APPROPRIATE TEMPERATURE AND HUMIDITY LEVELS IN THE UNIT; (xiii) REPAIR OF CHIPS, SCRATCHES, MARS, BREAKS, DENTS, CRACKS OR OTHER DEFECTS IN: EXTERIOR STONE; WINDOWS, WINDOW GLASS, FRAMES AND HARDWARE; INSULATION ATTACHED TO THE CURTAIN WALL; SLIDING GLASS DOORS, FRAMES, DOOR GLASS AND HARDWARE; LOUVERS; SHOWER DOORS; LIGHTING FIXTURES, LENSES, BAFFLES AND GLOBES; ALL PAINTED SURFACES; ALL SINKS, TUBS, BASINS, WATER CLOSETS; KITCHEN CABINETS, BACK SPLASHES AND COUNTERTOPS; VANITY TOPS AND CABINETS; ALL TILE OR NATURAL STONE FLOORS AND WALLS; SADDLES; ALL APPLIANCES; WOODWORK, MILLWORK AND DOORS; MIRRORS AND AFTER THE RESIDENTIAL UNIT CLOSING, PAINT TOUCH-UPS, REPAIR OF DENTED APPLIANCES, OR REPLACEMENT OF LIGHT BULBS; (xiv) CRACKS OR VARIATIONS IN TONE, COLOR OR VEINING OF NATURAL STONE OR VARIATIONS IN TONE, COLOR OR VEINING OF VANITY TOPS OR ANY OTHER NATURAL STONE SURFACES; (xv) LEACHING OR COLOR VARIATION IN COLOR MORTAR AND

COLORED BRICK, AND DIMENSIONAL VARIATIONS IN BRICK JOINTS, AND MORTAR DROPPINGS ON BRICKS; (xvi) PONDING AND/OR CONTROLLED DRAINAGE ON THE ROOF SURFACE; (xvii) CRACKS IN PRESSURE-TREATED LUMBER USED OR INTENDED FOR USE OUTSIDE THE BUILDING; (xviii) CRACKS OF DISCOLORATION IN CONCRETE USED IN CELLAR WALLS AND PAVING; (xix) DISCOLORATION TO HARDWARE AND PLUMBING FINISHES; (xx) STAINS, RUNS, LUMPS, SHAGS OR IMPERFECTIONS IN WEAVE IN FABRIC PANELS; (xxi) SCRATCHED, DIRTY OR CRACKED LENSES IN LIGHT FIXTURES; OR (xxii) TERRACE TILES NOT LAID FLAT, OR COLOR VARIATION IN TILES OR MORTAR, OR STAINED TILES; (xxiii) SUBSEQUENT TO THE RESIDENTIAL UNIT CLOSING, PAINT TOUCH-UPS, REPAIRS OF DENTED APPLIANCES OR REPLACEMENT OF FLUORESCENT LIGHT BALLASTS, OR (xxiv) SALTING OR COLOR VARIATION IN EXTERIOR COLORED MORTAR AND DEEP COLORED BRICK OR (xxv) REMOVE MOLD FROM THE BUILDING OR ANY UNIT THEREIN; OR (xxvi) NORMAL WATER LEAKAGE OR PENETRATION FROM FRAMELESS SHOWER DOORS. SPONSOR WILL BE OBLIGATED TO REPAIR ONLY ABNORMALLY CHIPPED STONE, FORMICA AND PORCELAIN SURFACES, WHICH REPAIR WILL BE MADE BY FILLING THE STONE OR FORMICA OR REFINISHING THE PORCELAIN, BUT SPONSOR WILL NOT BE OBLIGATED TO REPLACE SUCH STONE, FORMICA OR PORCELAIN SURFACES. THE ITEMS AND CONDITIONS DESCRIBED IN THIS PARAGRAPH ARE NOT DEFECTS AND MAY BE FOUND IN ANY NEWLY CONSTRUCTED BUILDING. PURCHASERS WHO PURCHASE A RESIDENTIAL UNIT IN THE BUILDING OR IN ANY OTHER NEWLY CONSTRUCTED BUILDING MAY EXPERIENCE SOME OR ALL OF THESE ITEMS AND CONDITIONS IN THEIR RESIDENTIAL UNIT, THE COMMON ELEMENTS OR ELSEWHERE IN THE BUILDING. SPONSOR HAS NO OBLIGATION TO CORRECT OR REPAIR ANY OF THESE ITEMS AND CONDITIONS AND WILL NOT BE LIABLE TO ANY PURCHASER OR THE BOARD THEREOF. IF PURCHASERS OR ANY BOARD DESIRES TO CORRECT OR REPAIR ANY OF THESE ITEMS OR CONDITIONS, TO THE EXTENT THEY CAN BE CORRECTED OR REPAIRED, THEY WILL HAVE TO PROCEED AT THEIR SOLE COST AND EXPENSE BY THEMSELVES AND/OR UNDER ANY WARRANTIES OR UNDERTANEW YORK ASSIGNED TO THEM BY SPONSOR.

H. THESE WARRANTIES ARE SPECIFICALLY IN LIEU OF ANY OTHER GUARANTEE OR WARRANTY, EXPRESS OR IMPLIED INCLUDING ANY WARRANTY OF MERCHANTABILITY, HABITABILITY OR WORKMANLIKE CONSTRUCTION.

I. SPONSOR IS NONETHELESS OBLIGATED TO CONSTRUCT UNITS AND BUILDING IN ACCORDANCE WITH ALL APPLICABLE LAWS AND

CODES, AND IN ACCORDANCE WITH ALL REPRESENTATIONS AND OBLIGATIONS SET FORTH UNDER THIS PLAN.

THE PROVISIONS OF THIS PARAGRAPH SHALL SURVIVE THE CLOSING OF TITLE AND DELIVERY OF THE DEED.

39) **SMOKING POLICY** – In compliance with Local Law 147 and pursuant to Article 17 of the New York City Administrative Code, the Sponsor has adopted the following smoking policy (the "Smoking Policy") for the Building:

Smoking is PROHIBITED (i) in all commons areas of the Building, including, but not limited to, the lobby, entryways, vestibules, ante rooms, mail rooms, storage rooms, bike rooms, common rooms, amenity rooms, gym, roof decks, garbage chute rooms, compactor rooms, basement, corridors, hallways, stairwells, elevators, playroom, garage, garage ramp, walkways, ; and (ii) within twenty-ten (25) feet of any outside entrance to the Building or within twenty-five (25) feet of any outdoor air intake or operable window opening onto Common Elements or Units.

For the purposes of this Smoking Policy, the term "smoking" includes, but is not limited to, inhaling, exhaling, burning or carrying any lighted cigar, cigarette, pipe or any other form of lighted object or device which contains tobacco, including the use of electronic cigarettes or any similar device that delivers vapor for inhalation (including any refill, cartridge or other component of an electronic cigarette or similar device), or any other items or materials that may be smoked, whether such substance is a legal substance or an illegal substance. This Smoking Policy applies to all unit owners, tenants, subtenants, occupants and residents of the Building, and to any guests, agents, licensees and invitees of a Unit Owner. It is the Unit Owner's responsibility to ensure that its tenants, subtenants, occupants, residents, guests, agents, licensees and invitees comply with this Smoking Policy.

Smoking is PROHIBITED within individual apartments and on the terraces, balconies, patios and yards attached to individual apartments (except within twenty-five (25) feet of any outside entrance to the Building or within twenty-five (25) feet of any outdoor air intake or operable window opening onto Common Elements or Units). However, if there are reported and substantiated incidents of infiltration of smoke/smoke odors into common areas of the Building (including, but not limited to, hallways) and/or other apartments in the Building, it will be the offending Unit Owner's responsibility, at its sole cost and expense, to abate the nuisance.

Any Unit Owner who sells, leases, or subleases its apartment must include a copy of this Smoking Policy in the contract of sale, lease or sublease.

In the event of a violation of this Smoking Policy, in addition to and not in diminution of, all other remedies available to the Condominium, as provided in its Declaration of Condominium and By-Laws, or at law or in equity, with regard to a default by the Unit Owner, the Board shall have the right to impose an administrative fee in the amount of

Two Hundred Fifty ($250.00) Dollars on the Unit Owner for each such violation of this Smoking Policy. A continuing violation shall be considered a new violation.

This Smoking Policy shall become effective immediately. The Board will advise Unit Owners of any changes to the Smoking Policy.

40) **NOTICES TO PURCHASER - WHEN SIGNED BY SELLER AND PURCHASER (OR PURCHASER'S AUTHORIZED AGENT), THIS PURCHASE AGREEMENT WILL BECOME A LEGALLY BINDING AGREEMENT. PURCHASER SHOULD MAKE SURE THAT ALL PROVISIONS ARE READ AND UNDERSTOOD BEFORE SIGNING. IF PURCHASER DOES NOT UNDERSTAND ANY PROVISION, PURCHASER SHOULD SEEK LEGAL ADVICE.**

PURCHASER MUST BE GIVEN A COPY OF THE PLAN PRIOR TO THE SIGNING OF THIS PURCHASE AGREEMENT. BY SIGNING THIS PURCHASE AGREEMENT, PURCHASER ACKNOWLEDGES RECEIPT OF THE OFFERING PLAN AND THAT PURCHASER HAS HAD AN OPPORTUNITY TO READ THE OFFERING PLAN AT LEAST THREE (3) BUSINESS DAYS PRIOR TO SIGNING THIS PURCHASE AGREEMENT.

41) **COUNTERPARTS:** This Purchase Agreements and all riders and ancillary documents may be executed in one or more counterparts and by electronic and/or facsimile signature, each of which shall be deemed an original and, collectively, shall constitute one and the same document.

IN WITNESS WHEREOF, the parties hereto have executed this Purchase Agreement as of the date first above written.

PURCHASERS:

_____

SELLER

651 4TH AVE LLC

By:_____

ESCROW AGENT
MORITT HOCK & HAMROFF LLP

By:_____

TENDER OF ESCROW DEPOSIT

Date: _____

Tender of Deposit of $_____, for Unit _____ at 179 20th Street Condominium located at 179 20th Street, Brooklyn, New York 11232.

Purchaser named below has tendered on _____, 20__, the above escrow deposit to Sponsor as a deposit for the above Unit.

Purchaser: _____

Home Address: _____

Phone number of Purchaser: _____

Social Security Number/EIN of Purchaser: _____

Purchaser's Signature

_____

RECEIPT

The SPONSOR of the above-named property hereby acknowledges receipt of the above escrow deposit.

651 4TH AVE LLC

By:_____

Date of Receipt: _____

FORM FOR THE RELEASE OF ESCROW FUNDS

Date

Moritt Hock & Hamroff LLP
1407 Broadway, 39th Floor
New York, New York 10018

Re: **179 20th Street Condominium**
Purchaser:
Unit #:

Dear Sirs:

You have been holding in a trust account my/our down-payment for the above-referenced Unit in the amount of $_____. I/we acknowledge that a closing has taken place this date. Accordingly, Moritt Hock & Hamroff LLP is authorized to release the funds being held in said amount to whomever the Sponsor so designates. In addition, Moritt Hock & Hamroff LLP as Escrow Agent on said account, is hereby released from any and all liability or further obligation to us with respect to said down-payment.

Very truly yours,

_____
Purchaser

_____
Sponsor's representative

WAIVER OF NOTICE OF CLOSING

, being duly sworn, does hereby depose and state:

1. I am the Purchaser of Unit # at 179 20th Street Condominium.

2. Pursuant to a Purchase Agreement dated , 20 , I am entitled to thirty (30) days' written notice of the closing for my Unit.

3. I hereby waive the applicable notice provision contained in the Purchase Agreement and agree to close on , 20 .

_____
Purchaser

Sworn to before me this day
of 20 .

_____
Notary Public

EXPRESS ASSUMPTION OF RISK

I/We _____ understand that by entering onto a construction site, there are extraordinary risks of grave bodily injury and/or death. In consideration for being allowed to enter upon the premises herein, I/we expressly assume all risks associated with the construction site, including but not limited to:

1. Falling debris;
2. Falls associated with excavations, uncleared ice and/or snow incomplete sidewalks and roads and downed trees and/or bushes;
3. Injuries associated with incomplete construction;
4. Injuries associated with operating machinery;
5. Injuries associated with incomplete or no railings; and
6. Injuries associated with incomplete and/or insufficient lighting.

I/We _____ further agree to fully indemnify and hold harmless 651 4th Ave LLC, its members, officers, directors, principals, shareholders, successors and assigns for any and all damage to any personal property.

_____

_____

TENDER OF ESCROW DEPOSIT

Date: _____

Tender of Deposit of $_____, for Unit _____ and Parking Space Unit ____ at 179 20th Street Condominium, located at 179 20th Street, Brooklyn, New York 11232.

Purchaser named below has tendered on _____, 20__, the above escrow deposit to Sponsor as a deposit for the above Unit and Parking Space Unit.

Purchaser: _____

Address of Purchaser: _____

_____

Phone number of Purchaser:

Cellular: _____

Social Security Number of Purchaser _____

Purchaser's Signature _____

RECEIPT

The SPONSOR of the above named property hereby acknowledges receipt of the above escrow deposit.

651 4TH AVE LLC

By: _____

Date of Receipt: _____

POWER OF ATTORNEY

CAUTION TO THE PRINCIPAL: Your Power of Attorney is an important document. As the "principal," you give the person whom you choose (your "agent") authority to spend your money and sell or dispose of your property during your lifetime without telling you. You do not lose your authority to act even though you have given your agent similar authority.

When your agent exercises this authority, he or she must act according to any instructions you have provided or, where there are no specific instructions, in your best interest. "Important Information for the Agent" at the end of this document describes your agent's responsibilities.

Your agent can act on your behalf only after signing the Power of Attorney before a notary public.

You can request information from your agent at any time. If you are revoking a prior Power of Attorney by executing this Power of Attorney, you should provide written notice of the revocation to your prior agent(s) and to the financial institutions where your accounts are located.

You can revoke or terminate your Power of Attorney at any time for any reason as long as you are of sound mind. If you are no longer of sound mind, a court can remove an agent for acting improperly.

Your agent cannot make health care decisions for you. You may execute a "Health Care Proxy" to do this.

The law governing Powers of Attorney is contained in the New York General Obligations Law, Article 5, Title 15. This law is available at a law library, or online through the New York State Senate or Assembly websites, www.senate.state.ny.us or www.assembly.state.ny.us.

If there is anything about this document that you do not understand, you should ask a lawyer of your own choosing to explain it to you.

I (We) residing at _____ ("Principal") the owner of Condominium Unit No. ___ in the Condominium known as 179 20th Street Condominium, covering the property located in the Borough and County of Kings, City and State of New York, do hereby nominate, constitute and appoint the Members of the Board of Managers of 179 20th Street Condominium, 179 20th Street, Brooklyn, New York 11232, and their successors, jointly, my true and lawful attorneys-in-fact, coupled with an interest, with power of substitution, in my name and on my behalf to acquire, in their own name or in the name of their designee by deed on behalf of all owners of Condominium Units in said property, any Condominium Unit whose owner desires to abandon the same, or which shall be the subject of a foreclosure sale or in lieu of a foreclosure sale, at such price and on such terms as my said attorneys-in-fact shall, in their sole discretion deem proper and thereafter to convey, sell, lease, sublease, mortgage, vote or otherwise deal in such Condominium Unit so acquired, at such terms as my attorneys-in-fact may in their sole discretion determine, granting to my said attorneys-in-fact the power to do all things in the said premises which I could do if I were personally present.

I (We) do further hereby nominate, designate, constitute and appoint the Members of the Board of Managers of 179 20th Street Condominium and their successors, jointly, my true and lawful attorneys-in-fact, coupled with an interest, with power of substitution, in my name and on my behalf, the right to act in my behalf to take any and all action necessary against any tenant(s) that may be residing in my Residential Unit including but not limited to, the right to seek an eviction in a court of law for failure to adhere to any of the provisions of the Declaration of Condominium, By-Laws and/or Rules and Regulations of 179 20th Street Condominium.

I (We) do hereby further irrevocably nominate, constitute and appoint 179 20th Street Condominium, 179 20th Street, Brooklyn, New York 11232, and its successors, my true and lawful attorneys-in-fact coupled with an interest in my name and on my behalf to vote at any Unit Owners meeting for, and to file an amendment to the Declaration of Condominium of 179 20th Street Condominium permitting the certification by a registered architect or professional engineer, certifying that the floor plans filed as part of an amended Declaration are an accurate copy of portions of the plans of the building and fully and fairly depict the layout, location, designation and approximate dimensions of the Units, as built, and to amend any Filed Map or amending such Declaration to create any utility easements or to carry out any of the provisions of the Offering Plan of such Condominium as described in Article Eleventh, Section (c) of the Declaration of Condominium of 179 20th Street Condominium.

Terms used in this Power of Attorney, which are used in the Declaration submitted by 651 4th Ave LLC establishing a Plan for Condominium Ownership of the premises known as 179 20th Street Condominium under the Condominium Act (the “Declaration”), dated _____, 20__ and recorded in the Kings County Register’s Office on _____, 20__ as CRFN _____ together with the Exhibits attached thereto, shall have the same meanings herein as in the Declaration.

This document does not revoke any power of attorney I/we have previously executed. In order to revoke a prior power of attorney, I/we will execute a revocation specifically referring to the power to be revoked.

Notwithstanding anything set forth herein to the contrary, this power of attorney is irrevocable and shall not be revoked by any subsequent power of attorney I/we may execute.

Whenever two or more powers of attorney are valid at the same time, the agents appointed on each shall act separately, unless specified differently in the documents.

IN WITNESS WHEREOF, I (we) have set my (our) hand(s) and seal this day of , 20__.

_____

_____

STATE OF NEW YORK)
:ss
COUNTY OF)

On the day of in the year 20__, before me, the undersigned, personally appeared , personally known to me or proved to me on the basis of satisfactory evidence to be the individual whose name is subscribed to the within instrument and acknowledged to me that they executed the same in their capacity, and that by their signature on the instrument, the individual, or the person upon behalf of which the individual acted, executed the instrument.

STATE OF NEW YORK)
:ss
COUNTY OF)

On the day of in the year 20__, before me, the undersigned, personally appeared , personally known to me or proved to me on the basis of satisfactory evidence to be the individual whose name is subscribed to the within instrument and acknowledged to me that they executed the same in their capacity, and that by their signature on the instrument, the individual, or the person upon behalf of which the individual acted, executed the instrument.

IMPORTANT INFORMATION FOR THE AGENTS:

When you accept the authority granted under this Power of Attorney, a special legal relationship is created between you and the principal. This relationship imposes on you legal responsibilities that continue until you resign or the Power of Attorney is terminated or revoked. You must:

1. act according to any instructions from the principal, or, where there are no instructions, in the principal's best interest;

2. avoid conflicts that would impair your ability to act in the principal's best interest;

3. keep the principal's property separate and distinct from any assets you own or control, unless otherwise permitted by law;

4. keep a record or all receipts, payments, and transactions conducted for the principal; and

5. disclose your identity as an agent whenever you act for the principal by writing or printing the principal's name and signing your own name as "agent" in either of the following manner: (Principal's Name) by (Your Signature) as Agent, or (Your Signature) as Agent for (Principal's Name).

You may not use the principal's assets to benefit yourself or give major gifts to yourself or anyone else unless the principal has specifically granted you that authority in this Power of Attorney or in a Statutory Major Gifts Rider attached to this Power of Attorney. If you have that authority, you must act according to any instructions of the principal or, where there are no such instructions, in the principal's best interest. You may resign by giving written notice to the principal and to any co-agent, successor agent, monitor if one has been named in this document, or the principal's guardian if one has been appointed. If there is anything about this document or your responsibilities that you do not understand, you should seek legal advice.

Liability of agent:

The meaning of the authority given to you is defined in New York's General Obligations Law, Article 5, Title 15. If it is found that you have violated the law or acted outside the authority granted to you in the Power of Attorney, you may be liable under the law for your violation.

AGENT'S SIGNATURE AND ACKNOWLEDGMENT OF APPOINTMENT: It is not required that the principal and the agents sign at the same time, nor that multiple agents sign at the same time.

I, _____, Member of 651 4th Ave LLC, have read the foregoing Power of Attorney. 651 4th Ave LLC, is one of the entities identified therein as agent for the principal named therein. On behalf of 651 4th Ave LLC, I acknowledge my/our legal responsibilities.

Agent(s) sign here:

651 4TH AVE, LLC

By: _____

STATE OF NEW YORK)
:ss
COUNTY OF)

On the day of in the year 20__, before me, the undersigned, personally appeared , personally known to me or proved to me on the basis of satisfactory evidence to be the individual whose name is subscribed to the within instrument and acknowledged to me that they executed the same in their capacity, and that by their signature on the instrument, the individual, or the person upon behalf of which the individual acted, executed the instrument.

AGENT'S SIGNATURE AND ACKNOWLEDGMENT OF APPOINTMENT: It is not required that the principal and the agents sign at the same time, nor that multiple agents sign at the same time.

I, _____ of the Board of Managers of have read the foregoing Power of Attorney. The Board of Managers 179 20th Street Condominium is one of the entities identified therein as agent for the principal named therein. On behalf of the Board of Managers, I acknowledge our legal responsibilities.

Agent(s) sign here:

BOARD OF MANAGERS OF 179 20TH STREET CONDOMINIUM.

By: _____

STATE OF NEW YORK)
:ss
COUNTY OF)

On the day of in the year 20__, before me, the undersigned, personally appeared , personally known to me or proved to me on the basis of satisfactory evidence to be the individual whose name is subscribed to the within instrument and acknowledged to me that they executed the same in their capacity, and that by their signature on the instrument, the individual, or the person upon behalf of which the individual acted, executed the instrument.

POWER OF ATTORNEY

_____

to

Board of Managers of 179 20th Street Condominium

and

651 4th Ave LLC

Unit ___

179 20th Street
Brooklyn, New York 11232
Block ___
Lot __
County of Kings

Record and Return to:

Moritt Hock & Hamroff LLP
1407 Broadway, 39th Floor
New York, New York 10018

DEED

THIS INDENTURE made the day of , 20__ between 651 4th Ave LLC , a New York Limited Liability Company, having a place of business at 20 Brick Court, Staten Island, New York 10309, Party of the First Part and

Party of the Second Part;

W I T N E S S E T H

That the Party of the First Part, in consideration of Ten Dollars ($10.00), lawful money of the United States, and other good and valuable consideration, paid by the Party of the Second Part, does hereby grant and release unto the Party of the Second Part, the heirs or successors and assigns of the Party of the Second part forever,

All that certain piece or parcel of real property, with the improvements therein contained, situate and being a Condominium Unit (the "Residential Unit") in Kings County, City and State of New York, known as Residential Unit No. _____ together with Parking Space Unit ___ (if applicable) in the Condominium known as 179 20th Street Condominium, said Residential Unit designated and described as Residential Unit No. ___, in the Declaration establishing a plan for Condominium Ownership of said premises under Article 9-B of the Real Property Law of the State of New York (the "New York Condominium Act"), dated and recorded in the Office of the City Register, Kings County (the "Register's Office") on _____in Reel _____page _____ and also designated as Tax Lot _____ in Block _____ of Section ____ of Kings County on the Tax Map of the Real Property Assessment Department of the City of New York, and on the Floor Plan of said building certified by _____on _____and filed with the Real Property Assessment Department of the City of New York on _____as Condominium Plan No. _____, and also filed in the Register's Office on _____ as Condominium Plan No. _____, Map No. _____.

TOGETHER with an undivided _____% interest in the Common Elements.

SCHEDULE F

The premises within which the Residential Unit is located are more particularly described as follows:

(PROPERTY DESCRIPTION)

TOGETHER with the appurtenances and all the estate and rights of the Party of the First Part in and to said premises.

TOGETHER with the benefits, rights, privileges, easements and subject to the burdens, covenants, restrictions, by-laws, regulations and easements all as set forth in the Condominium Documents filed and recorded as aforesaid.

SUBJECT TO: The provisions of the Declaration, By-Laws, site plan and floor plans of the Condominium as the same may be further amended from time to time by instruments recorded or filed in the Register's Office of the City of New York, Queens County, which provisions, together with any amendments thereto shall bind any person having at any time any interest or estate in the Residential Unit, as though such provisions were recited at length herein.

TO HAVE AND TO HOLD the premises herein granted unto the Party of the Second Part, the heirs or successors and assigns of the party of the second part forever.

AND the party of the First Part covenants that the party of the First Part has not done or suffered anything whereby the said premises have been encumbered in any way whatever, except as aforesaid.

AND the Party of the First Part, in compliance with Section 13 of the Lien Law, covenants that the Party of the First Part will receive the consideration for this conveyance and will hold the right to receive such consideration as a trust fund to be applied first for purpose of paying the cost of the improvement before using any part of the total of the same for any other purposes.

The use for which the Residential Unit is intended is that of a one family residence or non-residential use, subject to the applicable governmental regulations and the restrictions contained in the Declaration.

This conveyance is made in the regular course of business actually conducted by the Party of the First Part.

The word "Party" shall be construed as if it read "Parties" whenever the sense of this indenture so requires.

IN WITNESS WHEREOF, the Party of the First Part has duly executed this deed and the Party of the Second Part has duly assumed the mortgage therein referred to, the day and year first above written.

651 4TH AVE LLC

By:_____

STATE OF NEW YORK)
) ss.:
COUNTY OF)

On the ____ day of _____ in the year 20__, before me, the undersigned, a Notary Public in and for said state, personally appeared _____, personally known to me or proved to me on the basis of satisfactory evidence to be the person whose name is subscribed to the within instrument and acknowledged to me that he executed the same in his capacity, and that by his or her signature on the instrument the person or the entity upon behalf of which the person acted executed the instrument.

_____
NOTARY PUBLIC

ARCHITECT REPORT

THE 179 20th STREET CONDOMINIUM

Prepared By:
REFORM Architecture PLLC
June 27, 2024

SECTION 20.7: DESCRIPTION OF PROPERTY AND SPECIFICATIONS

(a) LOCATION AND USE OF PROPERTY

(1) Address:

The building will be located at 179 20th Street (179 20th St is the assigned address for the residential portion of the building) in the South Slope Section of the Borough of Brooklyn, County of Kings, City and State of New York in zip code 11232. The building shall have additional addresses assigned to the commercial/community facility components which shall be described in section (w) of this report.

(2) Block and lot number:

The site will be located on Tax Lot number 1 in Tax Block number 637.

(3) Zoning:

The site is located in a R8A Zone with EC-1 and C2-4 Zoning overlays as designated on Map number 16d of the 2019 Zoning Resolution. The building will be developed as a Quality Housing project with a commercial first floor, located in New York City. The Quality Housing Program consists of four components: neighborhood impact, building interior, recreation space and planting, and safety and security. The building is in compliance of Quality Housing requirements as per

plans submitted and approved by the NYC Department of Buildings.

The building is in an Inclusionary Housing District, in which the zoning regulations provide an option of additional bonus floor area in exchange for the creation of affordable housing, on-site or off-site, principally for low-income households. The district is not a Mandatory Inclusionary Housing District and the sponsor has elected not to pursue Inclusionary Housing.

(4) Permissible Use: The Zone permits both Residential, Community Facility and Commercial uses as of right. The Property and proposed use (Residential, Commercial and Community Facility) will comply with all zoning and use requirements at closing.

(5) This project has been filed under the Quality Housing Program and is in compliance with all its requirements:

a) 1 tree per 25' of street frontage	- 6 proposed (street trees shall be satisfied by payment into NYC tree fund or or/off site planting)
b) Min. area of dwelling unit 400 SF	- Complying
c) Windows shall be double glazed	- Complying
d) Refuse storage	- Complying; 12 sq. ft. required, 48 sq.ft. provided
e) Recreational area	-Complying; 829 (>825 required) sq. ft. of Recreational space provided on the second floor
f) Parking for 11 cars (40% of D.U.)	- Waived for 15 or fewer parking spots

(b) STATUS OF CONSTRUCTION

(1) Year built:

The building is a proposed new building. Construction began around September 2022 and completion is expected around January 2025.

(2) Class of construction:

The Class of Construction will be I-B as described by Table 601 of the 2022 New York City Building Code. The primary structural frame will consist of non-combustible materials with a minimum fire protection rating of two hours. Interior and Exterior Bearing walls will consist of non-combustible materials with a minimum fire protection rating of two hours. Exterior non-bearing walls offset from the lot line but not less than 30’ from the lot line will consist of non-combustible materials with a minimum fire protection rating of one hour as described by Table 602 of the 2014 New York City Building Code. Interior non-bearing walls may consist of combustible materials except where required for other fire ratings such as separation between units, or between the units and the means of egress, which shall consist of non-combustible materials with a minimum fire protection rating of two hours. Structural floor and ceiling assemblies shall be of non-combustible materials with a minimum rating of two hours. Structural roof and ceiling assemblies shall be of non-combustible materials with a minimum rating of one hour.

(3) Certificate of Occupancy, type and number:

The building is currently under construction and a Certificate of Occupancy for the new building will be issued when the work is completed to the satisfaction of the New York City Department of Buildings. The Sponsor shall obtain a Temporary Certificate of Occupancy (TCO)

prior to the closing of the first unit or at a point in time as specified in the Offering Plan. Sponsor shall pursue a Final Certificate of Occupancy (FCO) once all requirement are satisfied. The typical time to obtain a TCO following an FCO is 4-8 months.

(4) Permit numbers and description of work done:

The building is being constructed as per plans which were filed with and approved by the Brooklyn Office of the N.Y. City Department of Buildings. The building plans have been assigned Department of Buildings application number B00578168-I1, approved 03/10/2021; the application was not filed as a Directive-14 or Professionally Certified. Permit number 321589410-01-NB has been issued by the NYC Department of Buildings on 05/18/2022 for the construction of the new building. There have been PAA's filed and approved by the NYC DOB for this application, most recently on 08/24/2023.

(c) SITE

(1) Size and location:

The site is located on the east corner of 4th Avenue and 20th Street. The site has a frontage of 54'-10" along 4th Avenue and a frontage of 100'-00 along 20th Street. The site has an area of approximately 5,486 square feet.

(2) Number of buildings and use:

There will be one building constructed with 26 residential units, two retail units and a community facility space.

(3) Streets owned or maintained by the project:

(i) Paving (material and condition);

The streets beyond the lot lines are existing, New York City sidewalks, curbs and roadways. Fourth Avenue is an existing 120’ wide two-way street and 20th Street is a 60’ wide existing one way street. There are no existing sidewalk vaults and new sidewalk vaults are not part of the construction. The existing concrete sidewalk will be repaired or replaced with a new concrete sidewalk and curb, as is required for all new buildings, when construction is near completion as directed by the N.Y. City Department of Transportation. The sidewalks providing access to the building(s) shall be free of tripping hazard and ponding. Sidewalks, curb cuts, ramps/aprons shall be ADA compliant. The nearest MTA subway structure is approximately 25.50 feet away, and approval from the MTA was provided to the project on Contract Number #B00578168-I1.

(ii) Curbing (material and condition);

There is an existing steel-faced concrete curb fronting the property. The existing steel-faced concrete curb fronting the property will be repaired or replaced with a new steel-faced concrete curb, as is required for new buildings, when construction is near completion as directed by the N.Y. City Department of Transportation. Sidewalks, curb cuts, ramps/aprons shall be ADA compliant

(iii) Catch Basins (location and condition);

The roadway is asphalt paved. The roadway fronting the property will be repaired as directed by the N.Y. City Department of Transportation when construction is near completion. There are existing catch basins of concrete with steel grating, at the northern, southern and eastern corners of the intersection of 4th Avenue and 20th Street.

(iv) Street lighting (material, type, location and condition);

The existing street lighting is provided by the City of New York, and consists of a vertical steel stanchion surmounted with a mercury arc lamp in a metal enclosure. The two existing street lights are located at the sidewalk close to the curb on the southeast side of 4th Avenue. The existing street lighting is in good condition.

(v) Conformity with municipal codes;

The sidewalk paving, curb, catch basins and street lighting will be designed to conform to the standards of the N.Y. City Department of Transportation and the N.Y. City Department of Buildings and the N.Y. City Building Code and will be subject to approval and inspection by these agencies. Sidewalks, curb cuts, ramps/aprons shall be ADA compliant.

(4) Drives, sidewalks and ramps:

(i) Paving (material and condition);

There is no paved driveway on the property.

(ii) Curbing (material and condition);

There will be no curbs on the property.

(iii) Catch Basins drainage (location and condition);

There will be no front or rear yards and by extension, no catch basins. There will be roof drains at the roof about the 1st and 11th floors.

(iv) Street lighting (material, type, location and condition);

There will be no street lighting on the property.

(v) Conformity with municipal codes;

All paving and drainage devices have been designed to conform to the standards of the N.Y. City Department of Buildings and the Building Code.

(d) UTILITIES

- **Water** will be provided by the City of New York. Water shall be metered collectively and water consumption will be a common charge. There shall be a domestic water sub-meter for the commercial unit.
- Natural **Gas -** There will be no gas service provided. Hot water heating and unit heating will be powered by electricity.
- **Electricity** will be provided by the Consolidated Edison Company, and each unit will be separately metered and billed directly. Electrical cost associated with common area lighting shall be paid by the condo association.
- HVAC - HVAC is provided via a centralized system. The HVAC usage of each individual unit is metered by the HVAC system and shall be billed to the unit owner via the condo board.
- **Telephone/internet/cable** service will be provided by the telecom company, individual connections to apartments is the responsibility of the unit owner. There will be two Voice Over IP (2) phone lines provided for the monitored fire alarm system and one Voice Over IP phone lines for the elevator. Associated cost shall be paid by the condo association. Sponsor reserves the right to use different methods of communication for the fire alarm and/or elevator system such as RF systems.
- The **Sanitary** waste will be carried from the building into the existing New York City Sewer System. Sewer usage shall be metered collectively (in NYC Sewage usage is metered based on water consumption) and shall be a common charge.

- The **Storm** water runoff will be transported to the building's storm drainage system and to the existing N.Y. City Storm Drainage and Sewer System.

(e) SUB-SOIL CONDITIONS

(1) The soil at the bottom of the footings will be class 3A as per a subsurface test boring performed by Ancora Engineering, PC., 494 8th Avenue, New York, NY 10001 on 07/19/2021. The soil is composed of a variety of sandy conditions at the level of the foundation. As per section 1804.2.3 of N.Y. City Building Code, the soils have a maximum safe bearing capacity of 6 TSF, equal to the minimum allowable bearing capacity of approximately 6 tons per square foot. Ground water was not encountered at the termination of the boring at 45'-0"

(2) There is no apparent evidence of uneven foundation movement, settling, cracking, mortar joint decay, etc.

(3) As of the date of this report, moisture could not be witnessed due to the early status of construction. Moisture was not reported by the boring company.

(4) There is no apparent danger from flooding due to a water table overflow from other bodies of water. The site and surrounding properties are relatively flat and there is no apparent potential for mudslides or erosion from the surrounding properties. The foundation walls shall be protected with troweled on mastic waterproofing at the exterior below grade surfaces. There are no other systems installed for water infiltration prevention. The cellar is above the ground water table.

(5) There are no land subsidence or expansive soils. New York City records and New York State records indicate the presence of hazardous

materials, and/or environmental restrictions on the property. The Notice to Proceed under OER Project Number 21EHAZ269K was granted on 1/6/2022. All site clean up activities we completed and on 12/12/2023 OER issued a Final Notice of Satisfaction indicating that “the site achieved unrestricted use cleanup for Hazardous Materials. No further hazardous materials action is required at this site”. A copy of the letter is attached to this report as an exhibit. As the site achieved unrestricted cleanup, No further monitoring/ remediation/inspections will be required in association with this new building.

(6) The Project is not located in an area designated as a flood zone by any local, state, or federal agency.

(7) Building foundation is accurately sized to support the calculated load.

(f) LANDSCAPING AND ENCLOSURES

(1) There will be no front or rear yard area of the building.

(2) There will be six (6) street trees paid into the parks department tree fund or planted on or off site, as required by the parks department guidelines.

(3) There will be no gates at the exterior of the property.

(4) There will be no walls at the rear yard areas (as there are no yard areas).

(5) There will be no retaining walls at open yard areas (as there are no yard areas).

(6) There will be no display pools or fountains at open yard areas (as there are no yard areas).

(g) BUILDING SIZE

(1) The building will be a total height of approximately 120’-11 ¼” measured

from the baseplane (sidewalk) elevation to the top of the roof above the 11th floor.

(2) There will be no crawl spaces within the building.

(3) There will be a cellar level below the first floor level of the building.

(4) The building will consist of a cellar and 11 floors.

(5) The approximate gross square footages of each floor (including common areas) are as follows:

Cellar Floor	approximately	= 4,923.80 sq. ft.
First Floor	approximately	= 5,439.60 sq. ft.
Second Floor	approximately	= 3,597.00 sq. ft.
Third Floor	approximately	= 3,597.00 sq. ft.
Fourth Floor	approximately	= 3,597.00 sq. ft.
Fifth Floor	approximately	= 3,597.00 sq. ft.
Sixth Floor	approximately	= 3,597.00 sq. ft.
Seventh Floor	approximately	= 3,597.00 sq. ft.
Eighth Floor	approximately	= 3,597.00 sq. ft.
Ninth Floor	approximately	= 2,883.00 sq. ft.
Tenth Floor	approximately	= 2,791.00 sq. ft.
Eleventh Floor	approximately	= 2,547.00 sq. ft.

(6) There will be an electric meter room, fire alarm room, a water room (sprinkler/domestic water meter room), a trash compactor room, MRL elevator room, bicycle room, a building storage room, a janitor closet, a telecom room, residential storage room (for the use of the building management) , a fire pump room room and accessory storage for commercial unit C1 with its own commercial refuse room at the cellar level.

(7) There will be a parapet built of concrete at the second floor and a concrete masonry unit parapet combined with steel railing (not to create a ladder effect) at the roof level with a minimum height of three feet and six

inches above the finished roof level.

(h) STRUCTURAL SYSTEM

The structural system for the building will be a column-and-core type system and will consist of reinforced concrete columns and core shear walls which will support reinforced concrete beams with reinforced concrete slabs spanning between the beams.

The foundations will consist of poured, reinforced concrete footings and a 36” mat slab (48” haunched top at elevator core) for support of the foundation walls at the cellar floor level. The foundation walls shall be constructed of cast-in-place concrete.

The foundation walls will be set back from the neighboring buildings and will therefore not require underpinning except on the 185 20th Street side. On that shared lot line, the foundations will be installed sequentially.

The foundation walls shall be protected with mastic waterproofing at the exterior below grade surfaces. The northeast and southeast walls shall be provided with Precon BR-20 and the northwest and southwest walls shall be provided with Tremco Spray. There will be gravel and compacted earth fill adjacent to the foundation walls. The mat slab on grade shall be vapor-barriered and protected by a system consisting of 4” of rigid insulation (on the edges only), a filter fabric, 8-12” of gravel, and a 20 millimeter vapor barrier.

The interior floor at the cellar floor slab-on-grade shall be a 36-48” thick poured concrete mat slab with varying thicknesses of rebar, over a waterproofing membrane over a minimum of 12” of crushed stone over compressed earth.

The typical interior floor at the first floor level and above shall be the scheduled finish floor over a “Wood Endure” mastic with sound deadening properties by TEC over a concrete slab. The underside of the slab shall generally be

exposed except where there are conduits exposed; at those locations there shall be hat channel furring and one layer of gypsum board beneath the slab.

The sound insulation between the floors shall be accomplished with glue adhesive with sound deadening properties installed between finished flooring and top of slab at each floor and the finish floor above, which will provide a IIC of at least 50 throughout the floor assembly.

The construction class of the building shall be noncombustible Construction class 1B as per Table 601 of the 2022 N.Y. City Building Code.

(1) Exterior of buildings:

(i) Walls:

The construction of the exterior walls shall be as follows: the exterior walls shall be mainly of window walls secured in metal studs framed in the concrete structure. The 20th Street and 4th Avenue façades shall be a 3mm powder coated aluminum panel cladding by Windtrend on metal stud partitions and the side/rear facade shall be EIFS stucco walls by Parex (Standard Watermaster System) on concrete columns and CMU infill walls. All exterior walls shall provide a minimum of a 2-hour fire rating as per Table 601 of the 2022 NYC BC.

The interior finish shall be of gypsum wallboards on steel furring channels at the inside surfaces of the exterior walls. The spaces between the 6” metal studs shall be fitted with nominal 4” mineral wool insulation with a minimum R value of 15 and shall be fitted with 3.5” rigid insulation insulation with an R-value of 15.5 exterior to the metal studs (and CMU, where applicable). The exterior wall

composition shall have a thermal performance value in compliance with Chapter 8 of the New York State Energy Conservation Construction Code.

The building will be greater than six stories in height and therefore has to comply with Local Law 11 of 1998 which supersedes Local Law 10 (FISP), Refer to section (u) of this report for further information.

(ii) Windows:

Windows are to be double-glazed and mainly of the storefront curtain wall and casement window wall type, as manufactured by Shuco and installed by Windtrend. Glazing shall be set in aluminum frames with a clear anodized finish. The perimeter of window openings shall be fitted with a latex-based caulking compound at interior and exterior surfaces. Air infiltration rate of windows shall not exceed 0.3 cfm per square foot and shall comply with Chapter 8 of the New York State Energy Conservation Construction Code. All windows shall be provided with a thermal break system.

The manufacturer provides guarantee of one year parts and hardware, and five years glazing. Installation is warranted for 1 year.

Window sills shall be constructed of masonry. Corrosion resistant lintels above window openings shall be of steel fabrication.

The interior finish of the lintels shall be of gypsum wallboards on steel furring channels at the inside surfaces.

All exterior metals, including fasteners, screens, storm, sash, and hardware shall be corrosion resistant. Windows shall be provided with bug screens, but shall not be provided with guards because the casement windows will have limited openings

There will be no lot line windows.

The Sponsor reserves the right to provide windows by different manufacturers, which are equal to or better than noted above.

(iii) Landmark status:

The building will not be located in a Landmark area nor will the building be designated Landmark status.

(2) Parapets and copings:

Three-foot-six-inch high parapets shall be constructed at the second floor rear yard terrace of cast-in-place concrete finished with EIFS on the exterior.

The parapet walls shall be capped with aluminum coping with powder coat painted finish to match facade finish. Flashing shall be provided as described in section (h)(7)(e) (structural system, Roof and roof structure, flashing materials).

The other roof surfaces shall be protected by steel railings, at least three-foot-six-inches high.

(3) Chimney and caps:

There will be two steel vents provided for the direct ventilation of the ERV units which will ventilate the bathrooms and kitchens throughout the building through the first floor walls.

There shall be.two 6” ∅ double walls stainless steel vents at the first floor cellar to ventilate the commercial bathrooms.

There shall be two Post Fire Purge Systems ventilating the two common staircases.

(4) Balconies and terraces:

There will be terraces located at the second through eleventh floor of the building.

There shall be a limited common element terraces to units 2B, 3B, 3C, 4A, 4C, 5B, 5C, 6C, 6A, 7C, 7B, 8A, 8C, 9A, 9B, 10A, 10B, 11A and 11B, as

indicated on the condominium floor plans. The exterior spaces are identified as terraces because they are all over 70% over enclosed space, however, a small portion of every terrace has a portion which is over unenclosed space.

There shall be a common element terrace deck accessible by all units located at the 2nd floor level.

Refer to section (h)(7)(vi) and (t) (3) of this report for additional information regarding the terraces and usage.

Terrace decks will be of ipe wood or concrete pavers atop pedestals supported by reinforced concrete slabs on reinforced concrete beams on reinforced concrete columns.

Terraces must remain open as-built. If owner wants to install an enclosure and the condominium by-laws would allow it, the enclosure must be built via the proper approvals and in strict compliance with the requirements of the DOB or Local Authority Having Jurisdiction.

(i) Deck finish:

Terrace decks will be finished with ipe wood and/or concrete pavers on pedestals atop a protection mat atop rigid insulation (R-33 min) atop a layer of Class A waterproofing atop a concrete slab.

All exterior metals, including fasteners, shall be corrosion resistant.

(ii) Drainage:

Each terrace will be provided with at least a single roof drain, with no emergency overflow drain. Terraces to units 3B, 5B, 7B, 9B and 11B shall have two roof drains. All drains will direct water to the stormwater drainage system.

The stair and elevator bulkhead roofs will each be sloped towards a roof scupper and leader that will direct water to the main roof over the 11th floor, where the water will drain towards one of the roof

drains.

Refer to section (h)(7)(ii) of this report for a description of the roof drainage system.

(iii) Balustrade:

There will be no balustrades.

(iv) Railings:

Limited Common element Terraces shall be protected at the perimeter with frameless tempered glass railings (supported with an aluminum shoe) with a minimum height of three feet, six inches (3'-6") above the finished terrace level. Common Element Terraces shall be protected at the perimeter with steel railings with a minimum height of three feet, six inches (3'-6") above the finished terrace level. The maximum spacing between vertical mullions of the railings shall be approximately four inches (4") as required by the N.Y. City Building Code.All exterior metals, including fasteners, shall be corrosion resistant.

The separation between the common recreation terrace and the 2nd floor and the LCE terrace to unit 2B shall be by a 4' tall wood fence, or similar.

All limited common element terraces shall be provided with glass railings.

The roof above the 11th floor shall be provided with metal railings.

(v) Copings:

The coping at the parapet walls of the roof shall be aluminum secured with aluminum cleats, finished in powder coat painted to match facade finish.

(vi) Soffits:

The soffits of the terraces shall be finished as cast-in-place-concrete.

(vii) Doors to balconies, terraces and yards (type, material):

The doors to terraces shall be either swing, sliding, or double doors manufactured by Wintrend. The doors shall be equipped with double paned insulated glass set in aluminum framing which shall be finished in clear anodized finish. Terrace swing doors shall be equipped with an in-wall pocket door set with privacy locks; Terrace sliding doors shall be equipped with an entry sliding door type lockset; Terrace double swing doors shall be equipped with entry sliding door lockets. The difference in height between the finished deck level and the bottom of the sliding glass doors shall be approximately zero (0) inches; they will both be approximately 4” higher than the interior finished floor height. All windows and doors shall be insulated glass as per minimum requirement of the New York State Energy Code. All exterior glass doors are provided with a thermal break system.

(5) Exterior Entrances:

(i) Exterior doors and frames:

There will be 1 exterior entrance double door, 1 common element exterior entrance single door, both located at the first floor level of the building along the 20th Street façade servicing the residential lobby and stairs, respectively. The front entrances at the first floor shall provide access to the stairs and elevator leading to the units located at the upper floors via a common entry area.

There will be 1 exterior entrance double door and 1 exterior entrance single door, both located at the first floor level of the building along

the 20th Street façade servicing the second commercial unit (C2).

There will be 1 exterior entrance double doors located at the first floor level of the building servicing the first floor commercial unit (C1), one along the 4th Avenue façade.

There will be 1 exterior entrance double door located at the first floor level of the building along the 20th Street façade servicing the Community Facility unit (CF).

The exterior main entrance doors shall be a self closing, double glazed, doors set in extruded aluminum framing made by Schüco. Exterior doors come equipped with and will utilize a thermal break system which will further reduce temperature transfer. The entrance door shall be equipped with an entry type lockset manufactured by Kwikset model # 883351072861 which shall be fitted with an electronic release connected to the intercom system (common entrance only). Exterior entrances shall be built free of tripping hazards. Water runoff from surface area will be conveyed to the existing combined sewer fronting the property. Exterior entrances shall be ADA compliant with a min width of 3'-0" and to have a perpendicular clear width of 33". All exterior metals, including fasteners, shall be corrosion resistant.

(ii) Vestibule doors and frames:

There will be no entrance vestibule doors.

(iii) Exterior stairs:

There will be no exterior stairs or ramps to access the building.

(iv) Railings:

There will be no exterior railings.

(v) Mail boxes:

Mailboxes shall be a wall mounted, cluster box unit of aluminum construction located in the lobby. There shall be a package room in the residential lobby. The mailbox and package room shall meet the USPS minimum requirements.

(vi) Lighting:

There shall be one lighting fixture provided adjacent to the entrances at the front of the building. Lighting fixtures will be provided in the rear terrace area of the building. The fixtures at the rear terrace area shall be capable of providing a minimum aggregate illumination of 25 Watts LED or CFL energy efficient illumination (equivalent to one hundred and sixty (160) watts incandescent illumination). The requirements shall be in compliance with the New York City Housing maintenance Code and Multiple Dwelling Laws. All lighting fixtures shall be installed by N.Y. State licensed electricians and shall comply with the New York City Electrical Code.

(6) Service entrances:

There will be no separate service entrance to the building therefore the following subsections will not be applicable to this Report:

(i) Exterior Doors and Frames;

(ii) Vestibule doors and frames;

(iii) Exterior Stairs;

(iv) Railings;

(7) Roof and roof structures:

(i) Types:

There will be flat roof areas located above the 1st floor through bulkhead

floor level of the building including a common element terrace, and the limited common element terraces.

(a) Material:

The flat roof areas shall be built with an assembly of concrete pavers over pedestals over a Johns Manville APPeX 4.5M FR CR G cap sheet over a Johns Manville DynaGrip Base SD/SA Base ply over ½" JM DEXcell FA Glass-Mat Roof Board over tapered rigid insulation over a APPeX 4.5M water/vapor barrier over a reinforced concrete slab.

(b) Insulation:

The tapered roof insulation shall have a minimum R-Value of 33.

(c) Surface finish:

A portion of the roof surfaces at the common and limited common element terraces at the 2nd floor and over the bulkhead roof shall be finished with concrete pavers supported on pedestals. Other portions shall be finished with MRP -Marathon Roofing products- (equal or better) green roof system. The installation of the pavers shall be in compliance with the roof warranty.

All of the terrace decks on the 2nd floor through to the 11th floor anticipate daily traffic. The building's main roof (above the 11th floor) and bulkheads shall be accessible for maintenance only.

Mechanical equipment located on the above the 11th floor will be installed on vibration isolators and will be designed to comply with the acceptable noise levels as per Section 27-770 of the N.Y. City Building Code.

The Sponsor reserves the right to provide a roof finish by a different manufacturer which is equal to or better than noted above.

(d) Bond or guarantee:

No bond or guarantee other than a limited manufacturer's warranty 20 Year Johns Manville Peak Advantage Guarantee Manufacture Warranty on roofing - on all construction materials and workmanship will be furnished. The warranty start date shall be upon completion of all roofing work, which is anticipated in June 2024. Usual wear and tear is not covered by the warranty. Owners must maintain the roof in accordance with the Peak Advantage Warranty (a draft of the requirements is attached to this report as an exhibit and the final warranty and requirements shall be provided to the board upon formation) and not make alterations or warranty may be voided.

(e) Flashing materials including counter flashing:

The perimeter of the roof area at the masonry parapet wall or railing curb shall be fitted with stainless steel flashing and counter flashing.

Penetration ducts, pipes, etc. shall be properly flashed and water proofed with galvanized steel or stainless steel base and cap flashing.

(ii) Drains:

(a) There will be 2~~1~~ controlled flow, cast iron roof drains connected to vertical, cast iron leaders located at the roof above the first floor and 4 controlled flow, cast iron roof drains connected to vertical, cast iron leaders located at the

roof above the 11th floor. Each private terrace on floors shall have one roof drain; Terraces to units 3B, 5B, 7B, 9B and 11B shall have two roof drains. The roof above the stair bulkhead and elevator bulkhead shall each be sloped towards a stainless steel scupper that will lead to one leader that will deliver water to the roof above the 11th floor. The roof drains and leaders will be connected to the building's storm drainage system. Three of the four roof drains over the 11th floor shall have secondary drains, the 4th roof drain shall not have secondary drainage systems.

(b) The stair and elevator bulkhead areas shall be sloped towards dedicated stainless steel scuppers and leaders, which shall drain to the roof above the 11th floor via the gutters and leaders described in the section above.

(iii) Skylights:

There are no skylights proposed. The vestibule at the top of the stair bulkhead shall not have fixed windows or a louver to satisfy light and vent requirements because they are not required, however the roof door installed does have a fixed window panel which does not negatively affect the fire rating of the door. There shall be a duct at the staircases to satisfy ventilation requirements.

There shall be a louver at the top of the elevator bulkhead.

(iv) Bulkheads:

(a) Stair material;

The stair bulkhead shall be constructed of concrete masonry units on the wall shared with the elevator, cast-in-place concrete on the northeast side, and stud walls on the other two walls,

all finished with stucco on the exterior and gypsum wall boards on the interior.

The roof area shall be finished as described above.

(b) Elevator material;

The exterior walls of the elevator bulkhead shall be exposed reinforced concrete bearing wall with the exception of the wall shared with the stair bulkhead, which shall be made on concrete masonry units.

(c) Other;

(v) Metal work at roof levels:

(a) Exterior metal stairs

There will be no exterior stairs at the roof areas.

(b) Vertical ladders, including gooseneck;

There will be one vertical steel access ladder from the roof level over the 11th floor to the stair bulkhead floor.

(c) Railings;

There shall be metal stud parapet curbs with glass railings at the 2nd floor. There shall be concrete parapet curbs with steel railings at the 6th floor roof. All parapets will be at least 3'-6" tall. The perimeter of the roof above the 116th floor shall have steel railings, at least 3'-6" tall. The steel railings shall be designed so as to not create a ladder effect.

(d) Hatches to roof;

There will be no hatches to the roof areas.

(e) Other;

There will be no lightning protection provided or other structures at the roof areas

(vi) Rooftop Facilities:

There shall be a common recreation roof terrace at the 2nd floor roof (above the 1st floor), as indicated in sections (h) (4) above and (t) (3) below.

The building's main roof (above the 11th floor) and bulkheads shall be accessible for maintenance only.

In order to comply with Local Law 92/94 of 2019 for sustainable roof zones, a green roof system shall be provided at the the bulkhead roof. The proposed system shall be by MRP - Marathon Roofing products., pre-grown tray system (or similar). The final maintenance information for the green roof system shall be transferred to the condominium board upon it’s establishment; there shall be no warranty provided on the grow-trays. Additional green roof area are provided at the 2nd floor common terrace, the LCE terrace of unit 2B, and on terraces at alternating floors as indicated as indicated on the floor plans. These additional green roof areas are not part of the Local Law 92/94 of 2019 for sustainable roof zones and are provided in addition to those requirements. The green roof at unit 2B’s terrace shall be maintained by the unit owner. The Green Roof system located in the common area shall be maintained by the condominium.

There shall be no rooftop antennae, cell phone towers or satellite dishes or lightning protection equipment installed by the sponsor. Future unit owners may install such equipment so long as the board approves. Incorrect installation may void the roof warranty.

The rooftop is approved with and will be constructed in compliance with 2014 NYC Fire Code, Section FC 504.4.1-2.

(8) Fire escapes:

There will be no fire escapes at the exterior of the building as fire escapes are not permitted on new buildings. The following subsections will not be applicable to this Report:

(i) Location;

(ii) Floors covered;

(iii) Drop ladder;

(iv) Type;

(v) Materials;

(9) Yard and courts:

There shall be no front, side or rear yard of the building. The following sections are not applicable.

(i) Paving and landscaping:

(ii) Drainage:

(iii) Railing:

(iv) Stairs:

(v) Fencing:

(vi) Walls:

(10) Interior stairs:

(i) Number and type:

There will be one pair of common scissor-type exit stairs. One half (Stair C) of the scissor which will provide egress from the cellar floor through to the 11th floor and one half (Stair A) of the scissor will provide egress from the cellar floor through to the roof over the 11th floor.

There shall also be a common switchback stair (Stair B) which will provide egress from the 1st floor (exterior at grade level) to the cellar level.

There will be no interior accessory use stairs.

(ii) Enclosure:

The interior walls of the stair bulk enclosure shall be exposed of mostly reinforced concrete bearing walls with gypsum board interior finish. The stair walls facing the corridor shall be metal stud or concrete masonry unit walls finished with gypsum wallboard. All common stairway enclosures shall provide a minimum 2-hour fire rated enclosure

(iii) Stair construction:

The common interior stair shall be of cast in place concrete construction with concrete treads and steel pipe handrails.

The common interior stair shall be of cast in place concrete construction with concrete treads and steel pipe handrails.

(iv) Stringers:

The stringers at the common interior stairs shall be cast-in-place reinforced concrete.

Treads:

The treads at the common interior stairs shall be of poured concrete.

Risers:

The risers at the common interior stairs shall be of cast in place concrete.

(v) Guard rails:

The perimeter of stair landings at the common stairs shall be protected with steel guardrails, with a minimum height of three feet and six inches (3'-6") above the level of the landings.

(vi) Balustrade:

There will be no balustrades at the perimeter of stair landings.

(11) Interior doors and frames:

(i) Unit entrance and interior doors and frames:

Unit entry doors and frames shall be fireproof, self-closing, hollow steel with New York City ID number and MEA numbers for 1 ½ hour fire rating. Doors shall have keyed locks by Kwikset model # 883351072861 lever handles, equal or better. Each unit door shall have a unit number, interview peephole, chime, deadbolt and lever lock. Knob lock shall be passive from inside the apartment. Deadbolt shall have a thumb turn type release.

Interior doors and frames in the apartments shall be new, single leaf honeycomb core wood doors, 1 ¾" thick with passage and privacy locks as appropriate. Door hardware and accessories shall be by Kwikset or approved equal. All metal parts including hardware shall be corrosion resistant. Fire proofing is equal or exceeds fire safety standards. All fire proof self-closing doors must be properly labeled.

(ii) Corridor doors and frames:

Corridor doors and frames will be hollow metal, steel covered, fireproof, self closing doors with a minimum of one and one half hour rating and shall be mounted on steel frames.

(iii) Stair hall doors and frames:

The stair hall doors shall be hollow metal, fireproof, self closing doors with a minimum fire rating of one and one half hours. Stair hall doors shall be mounted on metal frames and shall be equipped with a manual, passage type lockset manufactured by Kwikset model # 883351072861 equal or better.

(iv) Roof Doors, Utility Room Doors and frames:

The roof door to the common stair and doors at the cellar level shall be

one and one half hour rated fireproof self closing doors mounted on a metal frame.

The utility room door on the first floor shall be hollow metal, 1 ¾" thick and mounted in a metal frame.

(12) Elevators:

(i) Number;

There will be two elevators provided for access to the cellar through the 11th floor.

(ii) Manufacturer & capacity;

The elevator manufacturer will be Otis Elevator Corp. and the capacities of the elevators will be 3,500 pounds.

(iii) Type of Operation;

The Operation type of the elevators will be Auto. P.B. Simplex, Sel/Coll w/ Fire SVC, in accordance with Local Law 5, PH 1 & 2.

(iv) Automatic (Type of controls);

The type of controls for the elevators will be achieved with an GCS Gearless Variable Frequency Controller.

(v) Floors served

The primary elevator will serve the cellar floor through the 11th floor.

(vi) Type (hydraulic, gearless)

The primary elevator will be a Machine-Room-Less (MRL), Traction type.

(vii) Doors (sliding, swinging, manual, automatic);

The primary elevator doors will be sliding doors.

(viii) Location of machine rooms;

There will be an elevator machine room located at the cellar level.

(ix) DC motor (manufacturer);

Not Applicable.

(x) AC motor generator set (manufacturer);

The Elevator Motors will be a G3E motor running on Gearless/frequency controlled 208V, 3-phase 60hz power supplies.

(xi) Other;

None

(13) Elevator cabs:

(i) Kind (manufacturer);

The elevator cabs will be by Otis.

(ii) Floor (Material);

The elevator floors will be provided by the general contractor and will be ceramic tile.

(iii) Walls (Material);

The elevator walls will be made of brushed stainless steel panels.

(iv) Ceiling (Material);

The elevator ceiling will be made of brushed stainless steel panels.

(v) Lighting;

The elevator will be lit with a rectangular LED down light.

(vi) Alarm, Safety system;

The elevator alarm and safety system will be achieved with a standard Otis elevator alarm system built into the Car Operation Panel in compliance with NYC building codes.

(i) **AUXILIARY FACILITIES**

(1) Laundry rooms:

(i) Location and number of rooms;

There shall be a laundry area with one washer and electric dryer in each unit which can accommodate stackable laundry equipment, 24” or

27” wide, to be installed and approved or N.Y. City M.E.A. or B.S. and A. approved if necessary.

(ii) Clothes washers;

There will be hookups only which can accommodate 24” or 27” wide, stacked clothes washers provided in each unit.

(iii) Clothes dryers;

There will be hookups only which can accommodate 24” or 27” wide, stacked ventless dryers provided in each unit.

(iv) Room ventilation;

There will be no mechanical ventilation provided to the laundry rooms.

(v) Dryer ventilation;

Dryer units will not be provided with individual direct vents. All dryer units installed shall be electric ventless units.

(2) Refuse disposal:

(i) Incinerators;

There will be no incinerators in the building.

(ii) Compactors;

There will be a new CE-150 Compactor (with Tri-sorter) trash compactor located in the cellar in compliance with RCNY 2401. The CE-150’s maximum capacity is 11 Cubic yards per hour, Cycle time: 27 seconds, Compaction ratio: 4:1

(iii) Approvals by Authority having jurisdiction;

There will be no approvals required. Garbage will be removed by the N.Y. City Department of Sanitation.

(iv) Storage Location;

A refuse storage room is provided on the 2nd through 11th floors for ordinary, non-recyclable trash and designated on the floor plans.

The handling of recycling refuse shall be determined by the management company upon commencement of building operations. The commercial unit's refuse shall be stored within the unit and be scheduled by the commercial unit's operator to be picked up by a private carting company. The chute shall be a 24" diameter chute, made of 16 Ga Aluminized Steel, provided with a 1-year Warranty.

Refuse disposal will be the responsibility of each individual unit's occupant.

Garbage placed at curbside on the day or night prior to collection by porter as the management company determines upon commencement of the buildings operation.

(v) Pick-up Schedule;

The New York City Sanitation Department (DSNY) will then collect the garbage on days designated for garbage removal. As of the date of this report, the designated pick up days are Monday and Thursday for refuse; Monday for recycling. Additional information available on the DSNY website.

(3) Storage closets, bicycle room and package:

i. Storage closets - there shall be no storage closets. The common storage rooms in the cellar shall be used for general building maintenance and storage only.

ii. There shall be a bicycle room in the cellar which shall accommodate a minimum of 13 bicycles. The bicycle room is intended for residential use only. Use of the bicycle parking spots shall be on a first come first serve basis. There shall be no bicycle racks provided.

iii. There shall be a package room located at the residential lobby.

.

(j) **PLUMBING AND DRAINAGE**

(1) Water Supply:

Water will be supplied to the units through two connections to the building from the New York City Water Distribution System. There will be a 4” ductile iron water main conveying the domestic water into the building as per DEP standards. There will be a separate 6” ductile iron water main conveying the sprinkler water into the building as per DEP standards. The main shut off valve shall be located in the sprinkler room at the cellar floor level. Each residential unit is to be supplied with cold water from a minimum ½" copper piping. There shall be a domestic water sub-meter for the future commercial unit

Each residential unit will have its own hot water system described in section K below.

The hot and cold water piping throughout the building shall be insulated as per the N.Y. State Energy Code Requirements section 403.3. Mechanical system piping capable of carrying fluids above 105°F (41°C) or below 55°F (13°C) shall be insulated to a minimum of R-3. All hot and cold water supply piping shall be fitted with a minimum ½” polyethylene, thermal insulation.

The building will rely on a model #EVMSU20-3F0750T3S vertical multi-stage booster pump by EBARA for raising the water to the penthouse level.

(2) Fire Protection System:

The entire building will be equipped with a wet sprinkler system. The sprinkler system will be equipped with a 3“x3”x6” siamese fire connection and water motor gong located adjacent to the entrance at the first floor level.

The standpipes shall be made of schedule 40 black steel pipe. There shall be a 6” and a 4” standpipe, located on either end of the common stairs. There shall be a FDNY hose storage cabinet located in the elevator lobby. Croker model #1710.

Sprinkler application B00601682-I1 was filed with and approved by the New York City Department of Buildings by a New York State licensed Engineer. The required permit B00601682-I1-EW-SP was issued on 03/09/2023.

Each unit shall also be equipped with smoke detectors and carbon monoxide detectors at a maximum distance of fifteen feet from any bedroom door within the unit, as required by the New York City Building Code.

(i) Sprinkler heads (type, location);

Sprinkler heads will be installed throughout the building and will consist of new upright, pendant, or sidewall quick response sprinkler heads, as manufactured by Viking, model #F1FR Standard Upright Sprinkler, #VK462, #VK481, and #VK300 NYC MEA 89-92-E with a temperature rating of 155℉. The sprinkler system shall be installed in accordance with NFPA13 and maintained in accordance with NFPA25.

(ii) Siamese connection (type, location);

There will be a 3”x3”x6” siamese NYC Fire Department approved fire connection located at the front façade of the building at a minimum of 18” from grade to a maximum of 36” from grade level.

(3) Water storage tank(s) and enclosures:

There will be no water storage tanks at the roof of the building. The following subsections will not be applicable to this Report:

(i) Number, type, location;

(ii) Material (Interior, exterior and roof);

(iii) Access to tank;

(iv) Capacity (total gallons);

(v) Capacity (fire reserve);

(4) Water pressure:

The sprinkler system shall have a vertical inline fire pump Model 4-383-10B by Aurora Fire Pumps, with an integrated jockey pump.

(5) Sanitary Sewage System:

(i) Sewage piping (material);

Sewage piping material shall be of extra heavy cast iron.

(ii) Sewage pump:

There shall be submersible sewage ejector pump located in the water room in the cellar, it shall be a model #ELV280 by Liberty Pumps; sewage from the first floor and above shall be disposed by gravity.

(iii) Sewage disposal;

The sanitary waste will be conveyed to the New York City sewer system via extra heavy cast iron sewer pipes. The waste will travel from the building interior to the house trap located towards the front of the building to 20th Street and will be fabricated with extra heavy cast iron pipe. The House trap will convey the sewage to a 6” extra heavy cast iron sanitary drain which will then be connected to an existing 18” combined sewer located in the roadway beneath 20th Street.

(6) Permit(s) required:

Plumbing permit number B00578168-S5-PL was issued on 02/21/2023, by the N.Y. City Department of Buildings for the installation of plumbing fixtures and all plumbing work within the building and on the site.

Site connection permit B-CONN-0034814 was obtained from the Department of Environmental Protection prior to connecting to the existing New York City sewer system.

All plumbing work shall be done by a N.Y. State licensed Plumber.

(7) Storm drainage system:

The storm drainage system will consist of controlled flow roof drains and vertical cast iron leaders; and below grade horizontal drains. There

shall not be any secondary drains to the storm drainage system drains.

The run-off from these areas will be conveyed to a new 6" extra heavy cast iron, horizontal drain located towards the front of the building. The horizontal drain will lead to the existing 18" combined sewer, located in the roadway beneath 20th Street. The horizontal drain pipes, throughout the site shall be of extra heavy cast iron.

The storm drainage system has been approved by the N.Y. City Department of Environmental Protection, prior to approval of the building plans by the N.Y. City Department of Buildings.

(i) Catch basins;

Catch basins are located in the public roadway at the south, east and north corners of the intersection of 20th Street and 4th Avenue and have been installed and designed by and to the standards of the N.Y. City Department of Transportation. Catch basins are constructed of concrete with steel grating covers.

(ii) Yard and roof drains;

There will be roof drains located at terraces on the second through eleventh floors.

Piping;

Vertical drain piping at exterior roof areas shall be of cast iron or PVC plastic. Interior vertical drain pipes shall be of cast iron.

(iii) Ejector or sump pumps;

There shall be a Liberty E52 submersible sump pump at the elevator drainage pit.

(k) **HEATING AND HOT WATER**

HOT WATER

(1) Distribution of Domestic Hot water Capability: The residential units shall share a common hot water heater system which will be

comprised of two electric hot water heaters, located in a ventilated mechanical room at the roof level. The hot water heating system shall be designed to be capable of providing peak required services to each residential unit. The commercial and community facility units shall not be provided with a hot water heater. It shall be the responsibility of the future commercial tenant to provide the water heater according to its end use. An area has been allocated on the floor plans for the commercial and community facility water heater for future installation.

(2) Number of boilers and description:

None

(3) Manufacturer (model, capacity):

The hot water heaters for the residential units shall be two AO Smith, DRE-120 119 Gallon, electric-powered, 208V/3PH/60Hz, Rate 93.7% efficiency. (equal or better, shall be determined by capacity and energy factor).

The units come with a 5 year manufacturer's warranty and a one year warranty on installation.

(4) Manufacturer and age of burners:

None

(5) Type of controls:

Hot water heaters shall be equipped with thermostats.

(6) Radiators, piping etc.:

None.

(7) Fuel (supply system):

The hot water heaters will be powered by electricity.

(8) Location of oil tank:

There will be no oil tanks in the building.

(9) Capacity of oil tank:

There will be no oil tanks in the building.

UNIT HEATING

(1) Heating System Capability: Heating of each residential unit will be achieved by an LG ducted system. There will be one supply grille provided on an interior wall of each bedroom and living room area throughout the units. Each will be adequately sized for the space. The commercial unit shall not be provided with a heating system. The future commercial tenant shall be required to design, submit drawings with the department of buildings, and install its own heating system according to its end use.

The heating system will be designed to maintain a minimum inside temperature of 70 degrees Fahrenheit, when the outside temperature is 15 degrees Fahrenheit with a 15 mph wind (in accordance with ASHRAE, 2001 Fundamentals Handbook, Climatic Design Information, Table 1A, for New York City, JFK Airport).

(2) Number of boilers and description:

No boilers will be provided.

(3) Manufacturer (model, capacity):

(4) Manufacturer and age of burners:

No burners will be provided.

(5) Type of controls:

See Air Conditioning section for details.

(6) Radiators, piping etc.:

There are no baseboard radiators. There shall be wall-installed Vevor Electric Model BGP2102-50R Dual 3,000/ 5,000 watt space heater mounted to ceiling or wall in the cellar utility rooms and in the commercial and

community facility rooms.

(7) Fuel (supply system):

HVAC system relies on electricity to the furnace.

(8) Location of oil tank:

There will be no oil tanks in the building.

(9) Capacity of oil tank:

There will be no oil tanks in the building.

(l) GAS SUPPLY

(1) Type:

There will be no gas service to the building.

(2) Meters:

(3) Piping:

(m) AIR CONDITIONING

The cooling systems shall be designed to provide sufficient cooling to maintain inside conditions of 78 degrees Fahrenheit and 50% relative humidity when the outside conditions are 88 degrees Fahrenheit dry bulb and 72 degrees wet bulb (in accordance with ASHRAE, 2001 Fundamentals Handbook, Climatic Design Information, Table 1B, for New York City, JFK Airport). Indoor design temperatures will be in accordance with the New York State Energy Conservation Construction Code. All exterior metals, including fasteners, shall be corrosion resistant.

The commercial unit shall not be provided with a heating system. The future commercial tenant shall be required to design, submit drawings with the department of buildings, and install its own heating system according to its end use.

(1) Type of system,

Cooling of each residential unit will be achieved by electrical HVAC and condensing unit by LG (EER - 11.9; COP - 2.73). The condensing units

each support an entire floor's air handling units.

(2) Central System (manufacturer, model, capacity):

There will be no central system

(3) Cooling towers or Condensers (number, location, description):

Each residential unit will be provided with an outdoor condenser/heat-pump for use in cooling and heating. See equipment chart at the end of this section for location, make and model of condensers/heat-pumps.

The condensing units will be installed on vibration isolators and will be designed to comply with the acceptable noise levels as per Section 27-770 of the N.Y. City Building Code. All rooftop piping shall be insulated using a minimum 3/4" thick Armaflex brand insulation. All exterior metals, including fasteners, shall be corrosion resistant. Condensing units will be subject to inspection and signoff by the Department of Buildings prior to a final sign off being issued.

(4) Air Handling Units Covered by the Offer (number, location, description):

Heating and Cooling of each unit shall be delivered through ductwork by the furnace units as described below.

(5) Controls:

Each Unit will have one thermostat mounted in or near its respective furnace which will serve for the entire unit.

(6) Warranty & Installation:

These units come with a limited one year manufacturer's warranty.

HVAC systems to be installed, shall be designed by a N.Y. State licensed engineer and shall be filed with and approved by the N.Y. City Department of Buildings, prior to installation. Air conditioning units installed will be U.L. approved or N.Y. City M.E.A. or B.S.A. approved if necessary and shall have a minimum efficiency rating of 80%.

<u>Heating/Cooling Equipment Chart:</u>

APT	AIR HANDLER AND LOCATION	CAPACITY HEATING/ COOLING (BTU)	OUTDOOR CONDENSER MODEL	CONDENSER LOCATION
2A	ARNU093M1A4 - Bedroom; ARNU243M1A4 - Living Rm.	10,900/9,600; 27,300/24,200	ARUM096BTE5	ROOF
2B	ARNU093M1A4 - Bedroom; ARNU283M1A4 - Living Rm.	10,900/9,600; 31,500/28,000	ARUM096BTE5	ROOF
3A, 5A, 7A	ARNU093M1A4 - Bedroom; ARNU243M1A4 - Living Rm.	10,900/9,600; 27,300/24,200	ARUM096BTE5	ROOF
3B, 5B, 7B	ARNU093M1A4 - Bedroom; ARNU243M1A4 - Living Rm.	10,900/9,600; 27,300/24,200	ARUM096BTE5	ROOF
3C, 5C, 7C	ARNU123M1A4 - Bedroom; ARNU123M1A4 - Living Rm.	13,600/12,300; 13,600/12,300	ARUM096BTE5	ROOF
4A, 6A, 8A	ARNU093M1A4 - Bedroom; ARNU243M1A4 - Living Rm.	10,900/9,600; 27,300/24,200	ARUM096BTE5	ROOF
4B, 6B, 8B	ARNU123M1A4 - Bedroom; ARNU243M1A4 - Living Rm.	13,600/12,300; 27,300/24,200	ARUM096BTE5	ROOF
4C, 6C, 8C	ARNU123M1A4 - Living Rm; ARNU093M1A4 - Bedroom;	13,600/12,300; 10,900/9,600	ARUM096BTE5	ROOF
9A	ARNU183M1A4 - Living Rm; ARNU093M1A4 - Bedroom; ARNU123M1A4 - Bedroom;	21,500/19,100; 10,900/9,600; 13,600/12,300	ARUM096BTE5	ROOF
9B	ARNU183M1A4 - Living Rm; ARNU123M1A4 - Bedroom; ARNU243M1A4 - Living Rm.	21,500/19,100; 13,600/12,300; 27,300/24,200	ARUM096BTE5	ROOF
10A	ARNU183M1A4 - Living Rm; ARNU093M1A4 - Bedroom; ARNU123M1A4 - Bedroom;	21,500/19,100; 10,900/9,600; 13,600/12,300	ARUM096BTE5	ROOF
10B	ARNU123M1A4 - Bedroom; ARNU283M1A4 - Living Rm; ARNU123M1A4 - Bedroom;	13,600/12,300; 31,500/28,000; 13,600/12,300;	ARUM096BTE5	ROOF
11A	ARNU283M1A4 - Living Rm; ARNU093M1A4 - Bedroom; ARNU093M1A4 - Bedroom;	31,500/28,000; 10,900/9,600; 10,900/9,600;	ARUM096BTE5	ROOF

11B	ARNU283M1A4 - Living Rm; ARNU183M1A4 - Living Rm;	31,500/28,000; 21,500/19,100;	ARUM096BTE5	ROOF

(n) **VENTILATION**

The spaces that require mechanical ventilation within the units are the interior bathrooms, toilet rooms and kitchens. These spaces within the residential units shall be equipped with vertical ducts with a fan, which terminates to the outside air. The minimum rate of exhaust ventilation shall be 75 cfm for bathroom and laundry areas and 150 cfm for kitchen areas as required by F(the New York City Building Code. Exhaust ventilation has an HVI sound rating of 1.2 sones. Exhaust equipment shall be New York City M.E.A. or B.S.A. approved. There is no cooking; living or sleeping permitted in the cellar area thus ventilation requirements do not apply as per New York City Building Code.

Ventilation for mechanical rooms, utility rooms and equipment rooms will be provided where required and shall be in compliance with the building code. Fresh air intake shall be provided for the mechanical rooms at the first floor where required. The main building staircase leading from first floor to roof, shall be vented via a duct at the topmost level of the staircase.

(o) **ELECTRICAL SYSTEM**

(1) Service from main service switchgear:

The electrical service to the building shall be brought in from the terminal point of the Con Edison Company. The service supplied to the building is expected to be minimum 3000 Amp, 120 / 208 Volt, 3 phase, 4 wire, service through 8 sets of 4#500 wire in 4” conduit.

The electrical service will be transported throughout the building via, new, insulated, 3 wire cables

There will be no backup generator for cases of electrical outages.

(2) Service to individual units:

There will be separate meters for each residential unit, the commercial unit and 1 meter for the common areas. Each residential unit is expected to be supplied with a minimum of 125 Amps of electrical service; the two fifth floor units will be supplied with 200 Amps of electrical service. The commercial unit A shall be provided with 400 Amps of 208V 3 Phase service, unit B shall be provided with 200 Amps,208V, 3 Phase service and the Community Facility shall be supplied with 200 Amps,208V, 3 Phase service.

(3) Compartment switchgear:

The sectional meter boards and transformers supplying power to the meter boards will be located in an electrical meter room at the cellar floor level.

(4) Unit service:

Each residential unit shall be equipped with 90-125 Amp fuses and circuit breakers.

The electrical system will be adequate to handle modern usage and appliances such as air conditioners and dishwashers. AFCI & GFCI shall be provided.

(5) Adequacy:

(i) Service;

As required in New York City, the General Contractor shall hire a licensed electrical contractor who shall install adequate electrical service as per the local building codes. The installation shall be inspected by the NYC Department of Buildings prior to issuance of the Final Certificate of occupancy.

There will be approximately six circuits with circuit breakers provided for each unit. The circuits will have the capacity to handle modern appliances such as air conditioners and dishwashers. Water resistant receptacles for exterior use are provided.

(ii) Lighting and fixtures;

There shall be at least one centrally located, overhead, incandescent,

lighting fixture, provided in each bedroom, living room, kitchenette and bathroom within each residential unit. There shall also be an overhead fixture provided in hallways within the units. Each lighting fixture shall be capable of providing a minimum aggregated illumination of 13 Watts LED or CFL energy efficient illumination (equivalent to seventy five (75) watts incandescent illumination).

Lighting fixtures and electrical outlets shall be installed by a licensed Electrician, and shall be in compliance with the N.Y. City Electrical Code and the N.Y. City Building Code.

(iii) Convenience outlets, appliance outlets;

There will be convenience outlets and appliance outlets provided in each bedroom, living room, kitchen, bathroom, toilet room etc. within each unit. Convenience outlets and appliance outlets shall be installed by a licensed Electrician and shall be in compliance with the N.Y. City Electrical Code and the

N.Y. City Building Code.

(p) INTERCOMMUNICATION AND/OR DOOR SIGNAL SYSTEMS, SECURITY CLOSED CIRCUIT TV

Each unit will be equipped with an intercom at the entrance, which will permit voice and video contact between the inside of the unit and the exterior. The intercom shall be manufactured by Butterfly or equal. Intercom shall come with a one year warranty from date of installation.

There are no security systems or virtual doorman systems provided.

(q) PUBLIC AREA LIGHTING

Lighting fixtures will be provided in public stairways and hallways. Such fixtures

shall be capable of at least an aggregated illumination of 30 Watts LED or CFL energy efficient illumination (equivalent to one hundred eighty (180) watts incandescent illumination) per twenty five (25) square feet of floor area. Each lighting fixtures shall be provided with one or more lights, of a total of not less than an aggregated illumination of 30 Watts LED or CFL energy efficient illumination (equivalent to one hundred eight (180) watts incandescent illumination). In addition, lighting fixtures shall be provided at the front entrances, providing an aggregate illumination of an aggregated illumination of 25 Watts LED or CFL energy efficient illumination (equivalent to one hundred and fifty (150) watts incandescent illumination). There shall also be provided, in the 2nd floor rear terrace, at least one light, with an aggregated illumination of 25 Watts LED or CFL energy efficient illumination (equivalent to one hundred and fifty (150) watts incandescent illumination)..

The public area lighting will be adequate and shall be in compliance with the New York City Housing Maintenance Code and Multiple Dwelling Laws.

All lighting fixtures shall be installed by a N.Y. State licensed Electrician and shall comply with the New York City Electrical Code.

(r) GARAGES AND PARKING AREAS

There will be no garages or parking areas in or at the exterior of the building. The following sections will not be applicable to this Report:

(1) Location of garages

(2) Location of parking areas;

(3) Surfaces;

(4) Parking (attended or unattended);

(5) Garage ventilation (method and equipment);

(6) Garage fire protection (method and equipment);

(7) Drainage;

(s) **SWIMMING POOL(S)**

There will be no swimming pools in or outside of the building. The following sections will not be applicable to this Report:

(1) Type (concrete, material composition) and Location;

(2) Size (length, width, depth, capacity);

(3) Enclosure (material including roof);

(4) Pumping and filter system;

(5) Water heating equipment;

(6) Structural support system (roof location);

(t) TENNIS COURTS, PLAYGROUNDS AND RECREATION FACILITIES

There will be no tennis courts playgrounds or recreational facilities in or at the exterior of the building. The following sections will not be applicable to this Report:

(1) Tennis Courts:

(i) Type (clay, macadam, turf);

(ii) Number and Size;

(iii) Lighting (number and type);

(iv) Fencing and enclosure;

(2) Playgrounds (size and location);

(3) Other Recreation facilities;

There shall be one 829 sq.ft. common element “Recreation Space” on the 2nd floor terrace, accessible to all units via the common corridor, to be finished as a gym by sponsor, equipment list below. There shall be one exterior common “Recreation Space” on the second floor terrace. The max number of occupants permitted in the

common 2nd floor gym and terrace combined is 17 persons. No recreational furnishing or equipment shall be provided by the sponsor at the terrace. For private terraces, please see above in section (g)(4).

Gym equipment provided by sponsor*:

- TREADMILL - Star Trac - TREADMILL - 4 SERIES TREADMILL W/10" LCD
- UPRIGHT BIKE - Star Trac 4 SERIES UPRIGHT BIKE WITH 10" LCD
- CROSS TRAINER - Star Trac 4 SERIES CROSS TRAINER W/10" LCD
- BENCH - Nautilus (-60 BLACK W/GRAY UPHOLSTERY) - INSTINCT MULTI ADJUSTABLE BENCH
- PULLEY - Nautilus -(-60 BLACK W/GRAY UPHOLSTERY) - INSTINCT DUAL ADJUSTABLE PULLEY
- ROWER - StairMaster - HIIT - HIIT ROWER
- Dumbbell Rack - TAG 3 Tier Horizontal Dumbbell Rack - BLACK FRAME

* sponsor reserves the right to provide similar equipment by other brands/manufacturers in the gym.

(u) **PERMITS AND CERTIFICATES**

All required permits and sign-offs required and a Certificate of Occupancy are to be obtained by the Sponsor.

The following permits will be obtained by the Sponsor:

PERMIT TYPE	AGENCY
Fence	Department of Buildings
General Construction	Department of Buildings
Plumbing	Department of Buildings
Electrical	Department of Buildings
Mechanical/HVAC	Department of Buildings
Site Connection	Department of Environmental Protection

Builders Pavement (new sidewalk) Department of Transportation

Permits issued by the New York City Department of Buildings are valid for a minimum of one year from the date of issue or on the expiration date of the contractor's insurance policy whichever comes first. All work types for permits issued by the Department of Buildings are subject to inspection and signoff by the Department of Buildings prior to the issuance of a Certificate of Occupancy.

Site connection permits will be valid for two years from the date of issue.

All permits issued by the New York City Department of Transportation expire on December 31st of each year and are required to be renewed.

Below is a list of required recurring inspections which are the responsibility of the condo board once established:

INSPECTION	CREDENTIALS	FREQUENCY
RPZ Inspection	Licensed Plumber	Annual
Sprinkler Inspection	S12 Certification	Monthly
Fire Alarm	Certified Contractor	Annual
Gas Piping GPS2	Licensed Master Plumber or Plumber w/ Supervision of Master Plumber	Every 4 Years
*Fire Door Assembly	Non-required	Annual
Elevator Cat-1 Safety	Certified Inspector	Annual
Elevator Cat-5 Load Test	Certified Inspector	Every 5 Years
FISP (Facade Inspection)**	Licensed architect or Engineer	Every 5 years**
***Parapet inspection	building superintendent or other	annually

*Required in accordance with NFPA 80. Can be performed by condo board. Records must be maintained by the condo board.

** FISP - A newly constructed building greater than six stories in height is governed by FISP reporting requirements once approximately five years have passed since the initial Temporary Certificate of Occupancy (TCO) was issued. An owner must comply with the first filing deadline for that property that occurs after the five-year TCO milestone has been reached (or the Final CO in the rare cases where a TCO was never issued). As the TCO for this property is expected in 2024, FISP inspections and filings will not be required during the current 9th cycle. The future condo board and/or management company shall retain an engineer/architect who specializes in FISP to consult in regards to FISP requirements and future inspection schedule.

*** visual parapet inspections must be performed annually. Review 1 RCNY §103-15 for more information about the observation and report requirements. A log of the inspections must be kept by the condominium.

(v) VIOLATIONS

Any outstanding violations will be corrected by the Sponsor's contractor prior to the completion of the building. Prior to issuing the Certificate of Occupancy by the NYC Department of Buildings, all violations and stop work orders, if any, will be removed in accordance with the Department of Buildings regulation. As of the date of this report there are 2 open ECB violations.

Type	Violation #	Date	Notes
ECB	39525663X	02/15/2024	OBSERVED LARGE OPENINGS AT LEADING EDGES OF THE SUPPORTED SCAFFOLD ONFLOOR 7 -10 AT EXPOSURES 1,3 & 4 PRESENTING FALL HAZARDS FOR PERSONS AT THE SITE, THAT CAN RESULT IN SERIOUS INJURIES. THIS IS A CLEAR VIOLA
ECB	39524612L	01/08/2024	AT THE TIME OF MY INSPECTION OF 11 STORY NEW

			BUILDING ACTIVE JOB SITE,I OBSERVED 4 WORKERS ON SUSPENDED SCAFFOLD DOING FOAM INSTALLATION UPON REVIEW OF THE DEPARTMENT RECORDS IT REVEAL THAT FILLING FEES FOR NO

(w) UNIT INFORMATION

The building will have a total of twenty-six (26) residential units, two commercial units and one community facility unit. The residential units will be located at the second through 11th floor levels.

The height of the floors, from floor to ceiling shall be as follows:

- Cellar: 11’-4” floor-to-ceiling
- First Floor: 17’-10” floor-to-ceiling
- Second - Eleventh Floors: minimum 8’-0” floor-to-ceiling
- Bulkhead: 8’-0” floor-to-ceiling

Unit C1 consists of:

One commercial first floor permitted for NYC ZR Use Group 6A, Occupancy Class M, with an occupant load of 25 persons, and one accessory storage cellar floor permitted for Use Group 6B, Occupancy Class M and an occupant load of 4 persons. The specific use of the commercial unit may change within the permitted uses in the zoning district. Such a change would be required to file with the DOB by a licensed architect or engineer as a change to the certificate of occupancy. The future unit owner of the commercial space may hire an architect to verify compliance of the use within the zoning district. Sponsor shall not provide any finishes at the commercial unit, all finishes shall be the responsibility of the future unit owner/tenant.

Unit C2 consists of:

One commercial first floor permitted for NYC ZR Use Group 6A, Occupancy Class,

Occupancy Class M and an occupant load of 22 persons. The specific use of the commercial unit may change within the permitted uses in the zoning district. Such a change would be required to file with the DOB by a licensed architect or engineer as a change to the certificate of occupancy. The future unit owner of the commercial space may hire an architect to verify compliance of the use within the zoning district. Sponsor shall not provide any finishes at the commercial unit, all finishes shall be the responsibility of the future unit owner/tenant.

Unit CF consists of:

One community facility first floor permitted for NYC ZR Use Group 4A, Occupancy Class B and an occupant load of 6 persons. The specific use of the commercial unit may change within the permitted uses in the zoning district. Such a change would be required to file with the DOB by a licensed architect or engineer as a change to the certificate of occupancy. The future unit owner of the commercial space may hire an architect to verify compliance of the use within the zoning district. Sponsor shall not provide any finishes at the commercial unit, all finishes shall be the responsibility of the future unit owner/tenant.

Unit 2A, 3A, 4A, 5A, 6A, 7A, 8A, 10A, 11A, 2B, 3B, 4 B, 5B, 6B, 7B, 8B, 9A, 10B and 11B consist of:

2 bedrooms, 2 full-bathrooms, a living / dining room, a kitchen, and a laundry closet.

Units 3C, 4C, 5C, 6C, 7C, 8C consists of:

1 bedrooms, 1 full-bathrooms, a living / dining room, a kitchen, and a laundry closet.

Unit 9B consists of:

3 bedrooms, 2 full-bathrooms, 1 half-bathroom, a living / dining room, a kitchen,

and a laundry closet. The 3rd bedroom is labeled as a study on the DOB approved plans, however it meets the light and vent and minimum size requirements to be a bedroom - when sponsor files an As Built PAA with the DOB, sponsor will update the DOB plans to label the study as a bedroom.

Building addresses:

The Brooklyn Borough President's office, TOPO department, has issues multiple addresses for the property which correlate with the location of street entrances to various building components:

179 20th Street - The primary address as it appears on all DOB filings and represents the residential entrance.

181 20th Street - Correlates with unit C2's primary street entrance.

183 20th Street - Correlates with unit CF's primary street entrance.

651 4th Avenue - Correlates with unit C1's primary street entrance.

UNIT SIZES:

The dimensions indicated are approximate and are located horizontally approximately to the outside face of the curtain/glass wall at the exterior walls of the building and approximately to the non-unit side of the walls and partitions (dividing the units from corridors, stairs and mechanical spaces). Dimensions shall be to the centerline when a partition divides two units.

The approximate square footages for each unit are as follows:

Unit	Location	Size
Unit C1	Cellar: 1st Floor: Total:	1,240 sq. ft. 1,724 sq. ft. 2,964 sq. ft.
Unit C2	1st Floor	1,417 sq. ft.

Unit CF	1st Floor	790 sq. ft.
Unit 2A	2nd Floor	895 sq. ft.
Unit 2B	2nd Floor	1,237 sq. ft.
Unit 3A	3rd Floor	1,056 sq. ft.
Unit 3B	3rd Floor	877 sq. ft.
Unit 3C	3rd Floor	803 sq. ft.
Unit 4A	4th Floor	911 sq. ft.
Unit 4B	4th Floor	1038 sq. ft.
Unit 4C	4th Floor	821 sq. ft.
Unit 5A	5th Floor:	1,061 sq. ft.
Unit 5B	5th Floor:	891 sq. ft.
Unit 5C	5th Floor:	817 sq. ft.
Unit 6A	6th Floor:	911 sq. ft.
Unit 6B	6th Floor:	1,038 sq. ft.
Unit 6C	6th Floor:	821 sq. ft.
Unit 7A	7th Floor:	1,061 sq. ft.
Unit 7B	7th Floor:	891 sq. ft.
Unit 7C	7th Floor:	817 sq. ft.
Unit 8A	8th Floor:	911 sq. ft.
Unit 8B	8th Floor:	1,038 sq. ft.
Unit 8C	8th Floor:	821 sq. ft.
Unit 9A	9th Floor:	1,266 sq. ft.
Unit 9B	9th Floor:	1,168 sq. ft.
Unit 10A	10th Floor:	1,288 sq. ft.
Unit 10B	10th Floor:	992 sq. ft.

Unit 11A	11th Floor:	1,045 sq. ft.
Unit 11B	11th Floor:	1,038 sq. ft.

(1) Unit Finishes;

The units will be finished as described herein.

The finished floor of the living/ dining, and kitchen and bedroom areas of the residential units shall be a hardwood finished floor of HELENA FLOORING PALACE collection 9/16" thick, 7 inch wide, Zurich European Oak on ¾" plywood subflooring. The Sponsor reserves the right to provide hardwood flooring of a different species or grade which is equal to or better than noted above. Thereafter unit owners may finish carpeting or another material of their own choice and at their own expense.

The walls and ceilings of residential units shall be of gypsum wallboard. When finished the walls and ceilings shall be primed and painted with one coat of each. Thereafter the unit owners may decorate by finishing with paint, wallpaper, paneling, etc. of their own choice.

Full, residential bathrooms shall be equipped with a washbasin, medicine cabinet, water closet and a combination bathtub/shower. Bathrooms shall have ceramic tile floors. Tile around the bathtubs and showers shall extend to the ceiling. All other bathroom walls shall be of tile and moisture resistant, gypsum wallboard.

When completed, the following interior finishes will be installed.

Location	Floors	Base	Walls	Ceilings
1. Kitchen	Wood	Shadow Base	G.W.B. Painted	G.W.B. Painted
2. Bathroom	Tile	Tile	Tile	G.W.B. Painted
3. Powder Room	Tile	Tile	Tile	G.W.B. Painted
4. Living Room	Wood	Shadow Base	G.W.B. Painted	G.W.B. Painted
5. Mechanical	V.C.T.	Resilient Wall Base	G.W.B. Painted	G.W.B. Painted
6. Laundry	Wood	Shadow Base	G.W.B. Painted	G.W.B. Painted
7. Closets	Wood	Resilient Wall Base	G.W.B. Painted	G.W.B. Painted
8. Bedroom	Wood	Shadow Base	G.W.B. Painted	G.W.B. Painted
9. Terrace	C/.P.O.P.	None	E.I.F.S. / G.F.R.C.	E.I.F.S.

Note:
G.W.B : Denotes Gypsum Wallboard
Mas. : Denotes Masonry
V.C.T. : Denotes Vinyl Composition Tile
C.P.O.P. : Denotes Concrete and/or Planted Paver on Pedestals
E.I.F.S. : Denotes Exterior Insulation Finish System
G.F.R.C. : Denotes Glass Fiber Reinforced Concrete

(2) Bathroom Fixture Schedule;

(i) Water Closets:

Shall be of vitreous china and shall be floor mounted and equipped with siphon flushing action. Water closets are also to be equipped with vacuum breakers and shall meet water saving performance standards as per New York City Local Law 29/89. Water closets shall be by Glacier Bay, model N2428RB/N2428T, equal or better.

(ii) Countertop lavatory:

Shall be of vitreous china with faucet; set in a plastic laminate finished, particle board vanity countertop.

Lavatories shall be model number 0356 as manufactured by American Standard, with Delta Foundation series faucet, equal or better.

(iii) Bathtubs:

Shall be of enameled exterior, with flow outlet, and shower head and trim.

Bathtubs shall be Kohler model number K-837/K-838 or equal.

(iv) Standing showers:

Shall be custom made with tile.

(3) Kitchen Equipment Schedule

The kitchen will generally be provided with the following fixtures, appliances and equipment:

(i) Countertops:

a. Formica or wood laminate wall and base cabinets and solid surface quartz countertops.

a. One, 18” wide sink, with faucets by Delta, model 9159-CZ-DST, equal or better.

(ii) Appliances:

a. One 30” electric stove, model number RBS330DRWW as

manufactured by Hotpoint, equal or better.

b. One 30" refrigerator, model number MDTF18WHR as manufactured by Vissani equal or better.

c. One 24" dishwasher, model number HDF310PGRWW as manufactured by Hotpoint equal or better.

Note:

Additional kitchen appliances and fixtures including additional ranges will be the responsibility of the unit owners.

(x) FINISH SCHEDULE (SPACES OTHER THAN UNITS)

The following interior finishes will be installed at the locations as indicated

	Location	Base Floor	Floor	Walls	Ceilings
1.	Meter Room	Concrete	Concrete	C.M.U. Painted	G.W.B. Painted
2.	Trash Rooms	Concrete	Concrete	C.M.U. Painted	G.W.B. Painted
3.	Lobby	Concrete	Concrete	C.M.U. Painted	G.W.B. Painted
4.	Elevator Lobby	Concrete	Tile	Mas./G.W.B.	G.W.B. Painted
5.	Rec. Room	Concrete	Concrete	Mas./G.W.B.	G.W.B. Painted

Note:
G.W.B : Denotes Gypsum Wallboard
Mas.: Denotes Masonry
C.M.U.: Denotes Concrete Masonry Unit

(y) SAFETY AND WARNING DEVICES

There will be a hardwired, combined smoke and carbon monoxide detector provided in each residential unit at a maximum distance of fifteen feet from any bedroom door within the unit and also within each bedroom of the unit as required by the N.Y. City Building Code. The combined smoke and carbon monoxide detectors come equipped with a battery backup. Each Unit owner shall be responsible to keep and maintain the detectors in good repair and to replace any detectors which have been removed, found missing or rendered inoperable. Sponsor makes no representation whether Unit Owners will comply with the foregoing obligations.

There shall be a fire alarm monitored by central station. Alarm panel will be located in the entrance corridor. Two dedicated phone lines will be installed to provide connectivity to the fire station in accordance with N.Y City Building Code.

The smoke and carbon monoxide detectors and sprinklers are the fire and smoke safety devices required by the N.Y. City Building Code. All required safety devices shall be installed and are subject to inspection by the N.Y. City Department of Buildings.

(z) ADDITIONAL INFORMATION REQUIRED

As a new construction project, there shall be no Asbestos Containing Materials (ACMs) or lead based paint throughout the building.

All drywall materials used in this condominium do not contain “Sulfide”. It is to be stated as a Particular Concern that such drywall materials are known to emit a sulfurous odor when heated, are corrosive to copper plumbing and electrical wiring; and are conductive to Sick Building Syndrome.

The sponsor has no intention to further develop the property upon completion of the construction described in this offering plan.

For all fixtures, finishes and appliances listed throughout this report, the sponsor reserves the right to provide equal or better alternatives. Equal or better may be determined by price point, brand recognition, model grade or capacity.

The following documents shall be transmitted to the condo management upon transfer of control, as applicable:

- Final as-built drawings
- Green Roof maintenance information

Operation & maintenance manuals for mechanical equipment & Electronic system manual are available online for all equipment provided.

ADDITIONAL INFORMATION:

To the best of my knowledge, belief and professional judgment these plans and specifications are in compliance with the Energy Conservation Construction

Code of New York State, using Chapter E5.

This report was prepared prior to completion of construction of the subject property. The information in the report is based on information provided by the sponsor and upon the DOB approved plans prepared by the sponsor's design applicant. In no event will the architect who prepared this report be liable if there are changes in the facts on which he relied on for drafting this report. In case of such changes this report shall be updated or supplemented by addendums to the report and sponsor's request.

INITIAL DATE 07-31-23 | REVISION DATE 06-27-24

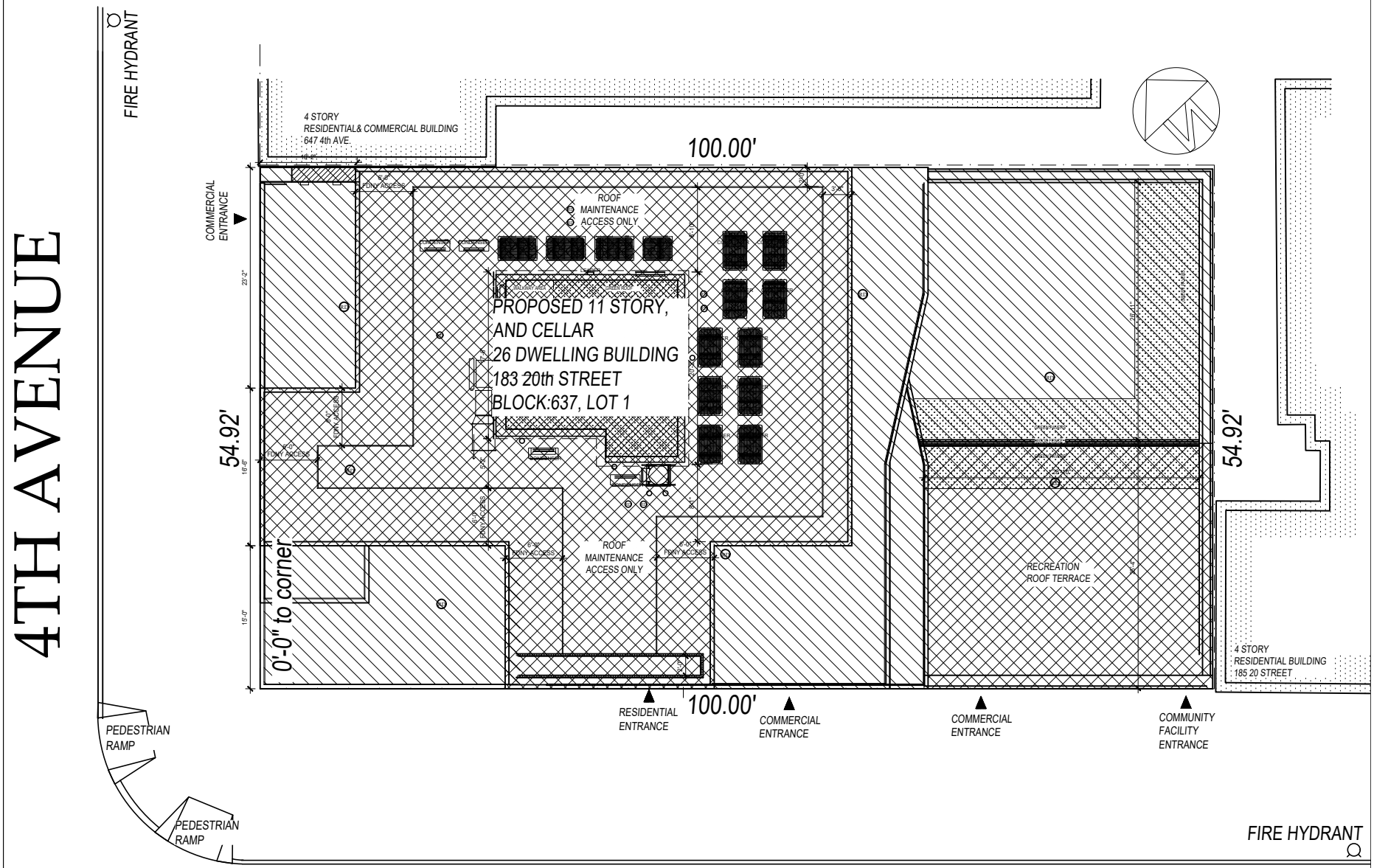

20TH STREET

SCALE 0 5 10 20

PLOT PLAN

NTS

INITIAL DATE 07-31-23 | REVISION DATE 06-27-24

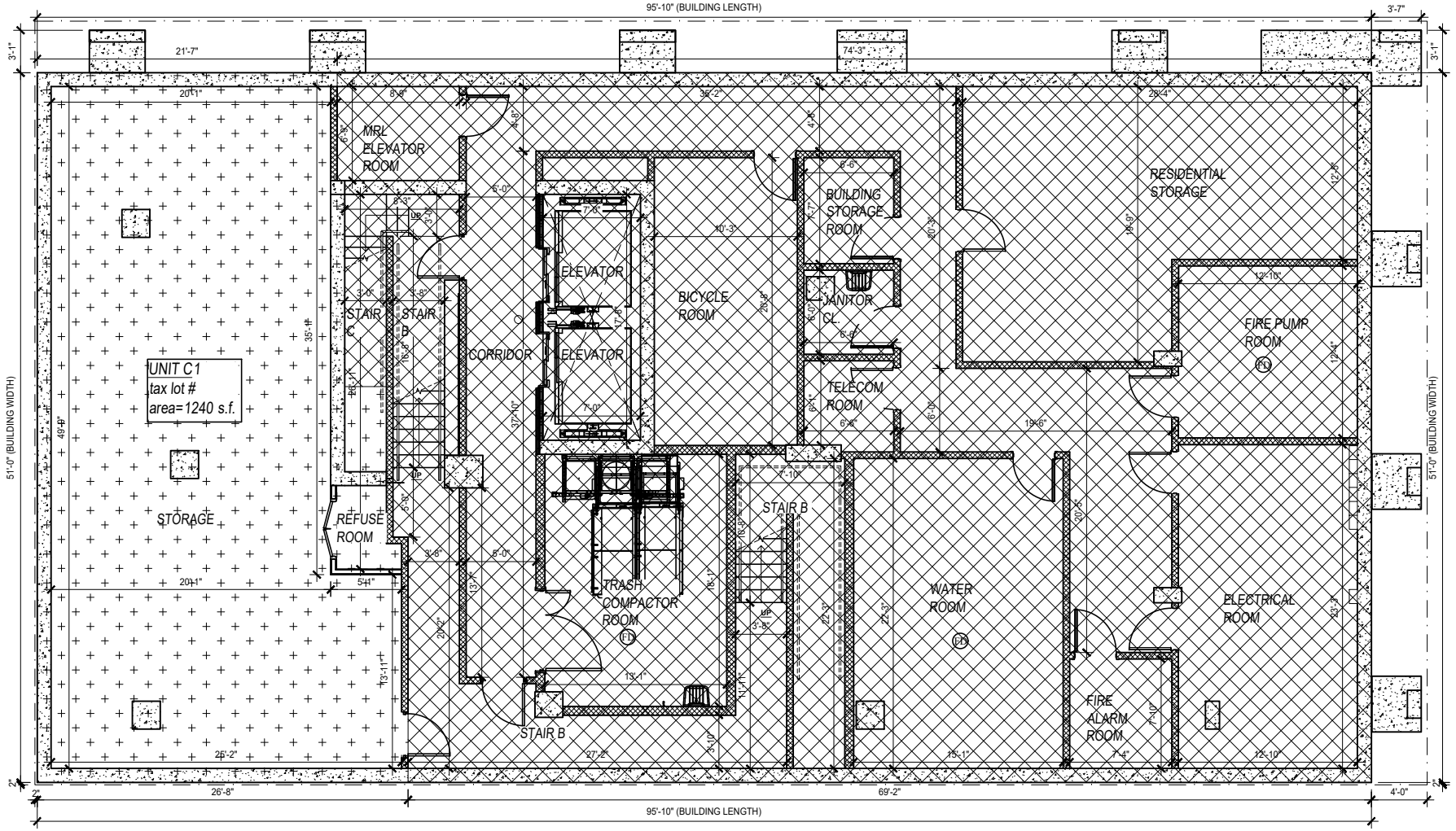

SCALE

0 5 10 20

LEGEND

UNIT LOCATION	COMMUNITY FACILITY	STV.	STOVE	H.W.H.	HOT WATER HEATER
COMMON ELEMENTS	MAIN ENTRANCE	REF.	REFRIGERATOR	W/D	WASHER AND DRYER
LIMITED COMMON ELEMENTS	(AD) AREA DRAIN	CL.	CLOSET	DW	DISHWASHER
COMMERCIAL SPACE	(RD) ROOF DRAIN	(FD)	FLOOR DIRAIN		

A1 CELLAR FLOOR PLAN

NTS

INITIAL DATE 07-31-23 | REVISION DATE 06-27-24

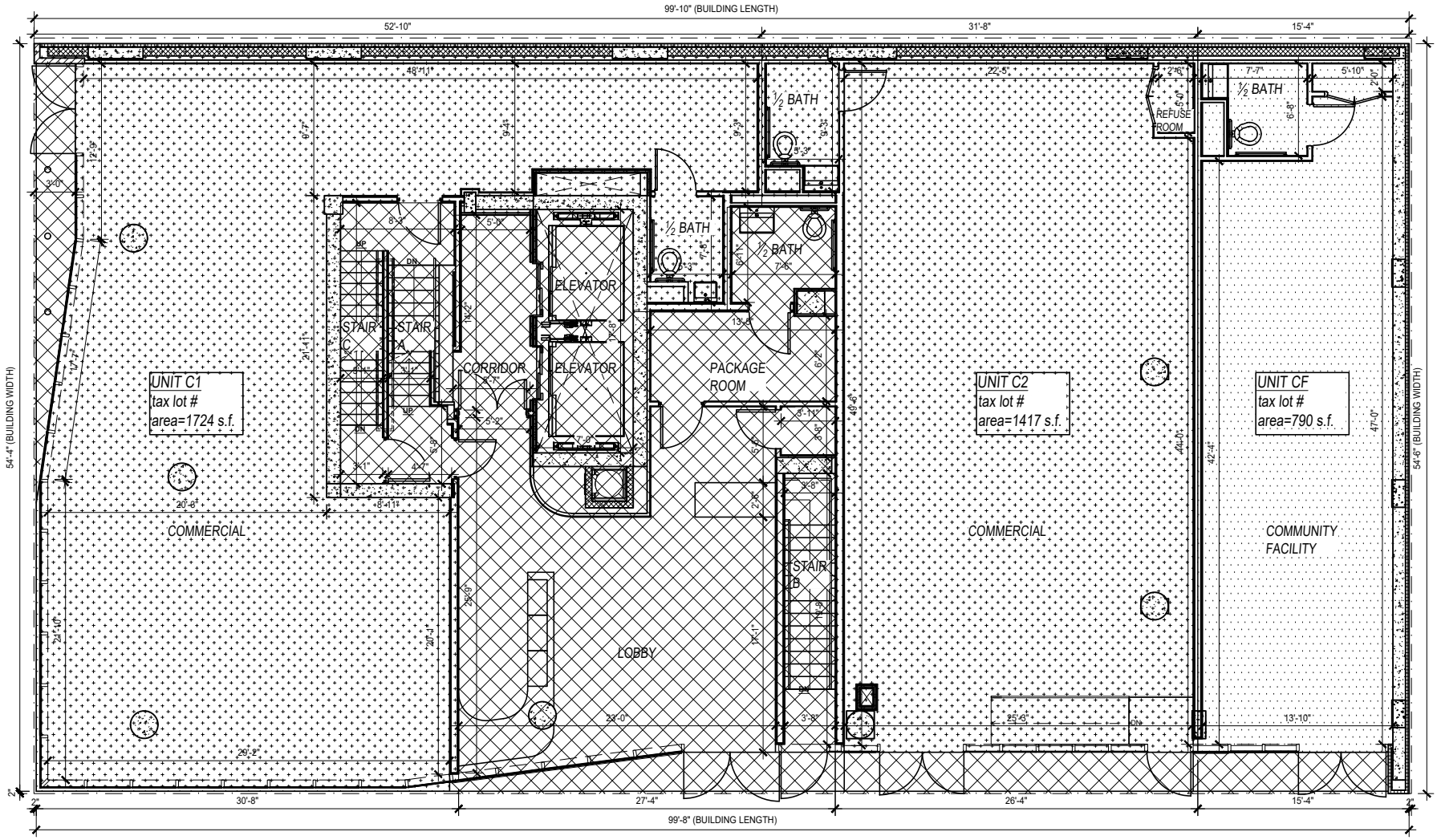

SCALE

0 5 10 20

LEGEND

UNIT LOCATION	COMMUNITY FACILITY	STV.	STOVE	H.W.H.	HOT WATER HEATER
COMMON ELEMENTS	MAIN ENTRANCE	REF.	REFRIGERATOR	W/D	WASHER AND DRYER
LIMITED COMMON ELEMENTS	AD AREA DRAIN	CL.	CLOSET	DW	DISHWASHER
COMMERCIAL SPACE	RD ROOF DRAIN	FD	FLOOR DIRAIN		

A2 FIRST FLOOR PLAN

NTS

INITIAL DATE 07-31-23 | REVISION DATE 06-27-24

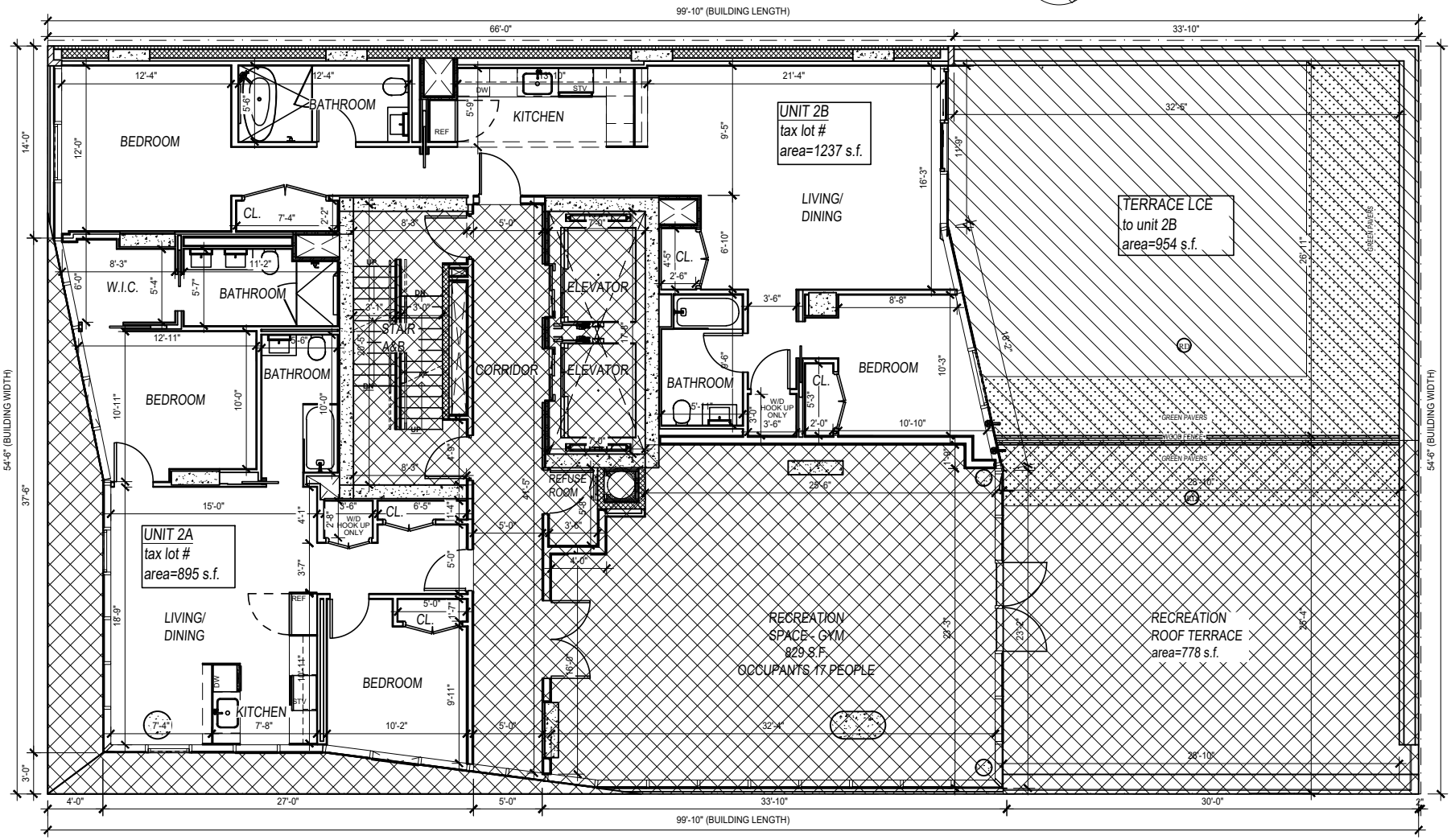

SCALE

0 5 10 20

LEGEND

UNIT LOCATION	COMMUNITY FACILITY	STV.	STOVE	H.W.H.	HOT WATER HEATER
COMMON ELEMENTS	MAIN ENTRANCE	REF.	REFRIGERATOR	W/D	WASHER AND DRYER
LIMITED COMMON ELEMENTS	AD AREA DRAIN	CL.	CLOSET	DW	DISHWASHER
COMMERCIAL SPACE	RD ROOF DRAIN	FD	FLOOR DIRAIN		

A3 SECOND FLOOR PLAN

NTS

INITIAL DATE 07-31-23 | REVISION DATE 06-27-24

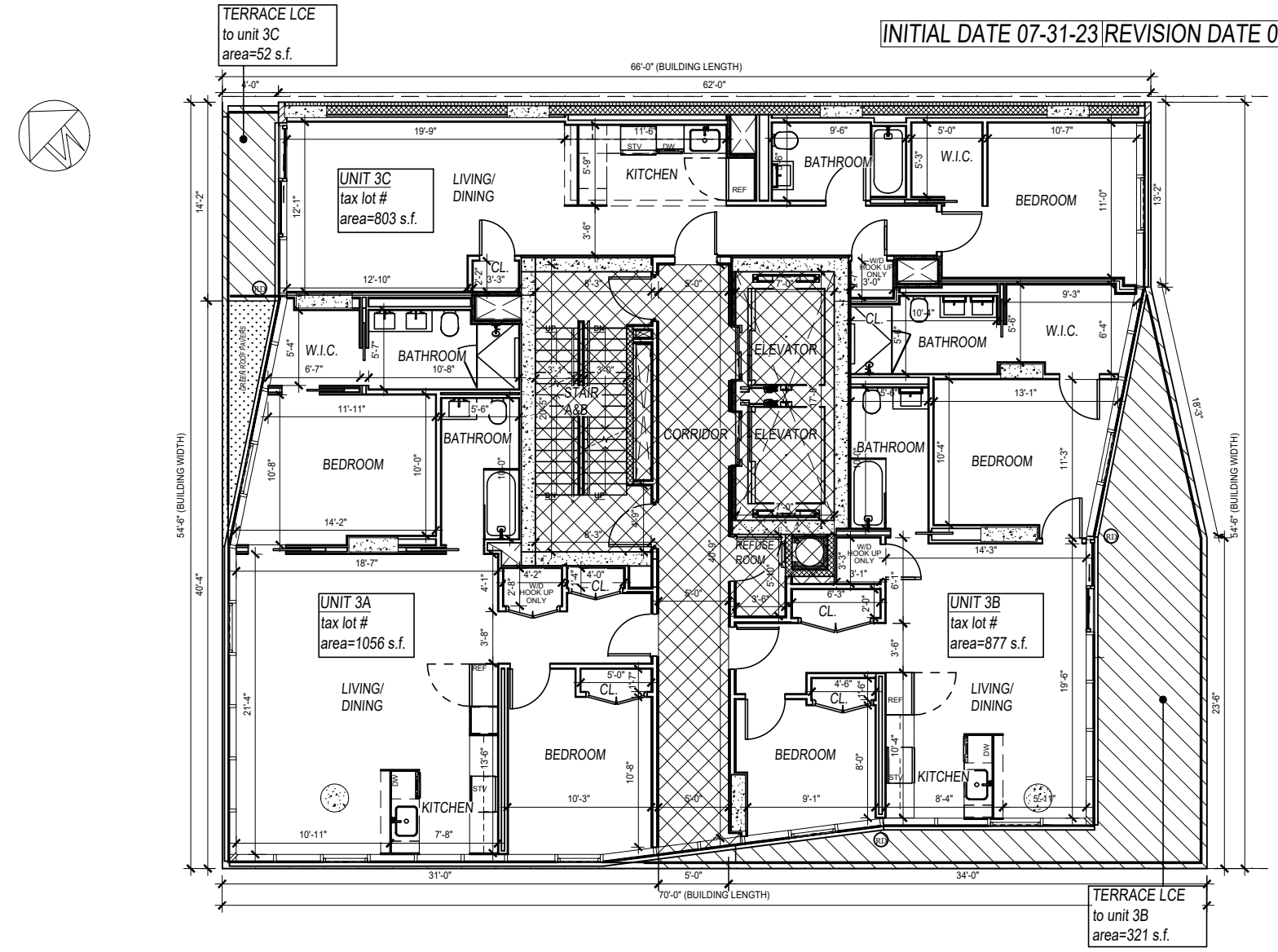

SCALE

0 5 10 20

LEGEND

UNIT LOCATION	COMMUNITY FACILITY	STV.	STOVE	H.W.H.	HOT WATER HEATER
COMMON ELEMENTS	MAIN ENTRANCE	REF.	REFRIGERATOR	W/D	WASHER AND DRYER
LIMITED COMMON ELEMENTS	AD AREA DRAIN	CL.	CLOSET	DW	DISHWASHER
COMMERCIAL SPACE	RD ROOF DRAIN	FD	FLOOR DIRAIN		

A4 THIRD FLOOR PLAN

NTS

INITIAL DATE 07-31-23 | REVISION DATE 06-27-24

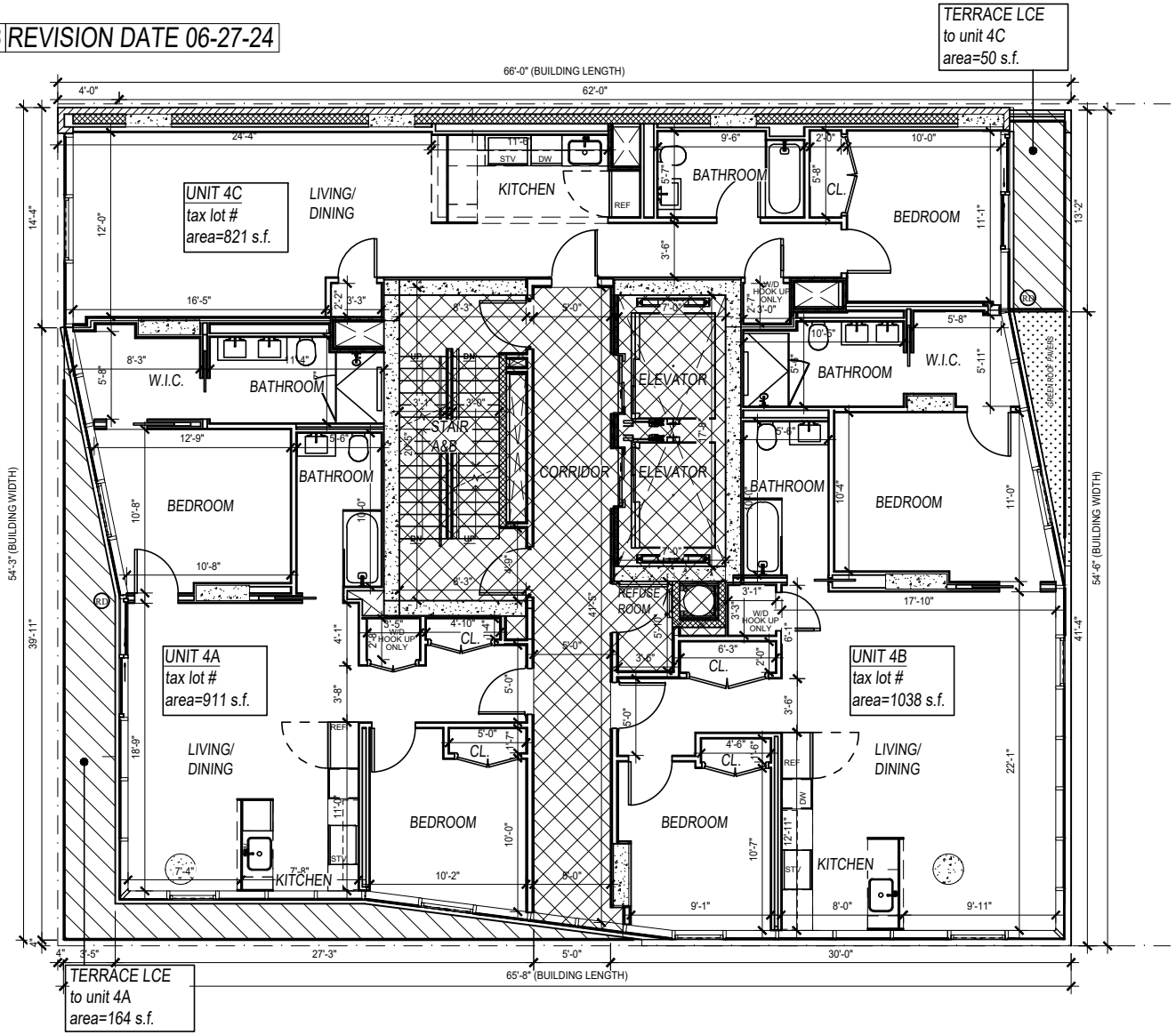

SCALE

0 5 10 20

LEGEND

UNIT LOCATION	COMMUNITY FACILITY	STV.	STOVE	H.W.H.	HOT WATER HEATER
COMMON ELEMENTS	MAIN ENTRANCE	REF.	REFRIGERATOR	W/D	WASHER AND DRYER
LIMITED COMMON ELEMENTS	AD AREA DRAIN	CL.	CLOSET	DW	DISHWASHER
COMMERCIAL SPACE	RD ROOF DRAIN	FD	FLOOR DIRAIN		

A5 FOURTH FLOOR PLAN

NTS

INITIAL DATE 07-31-23 | REVISION DATE 06-27-24

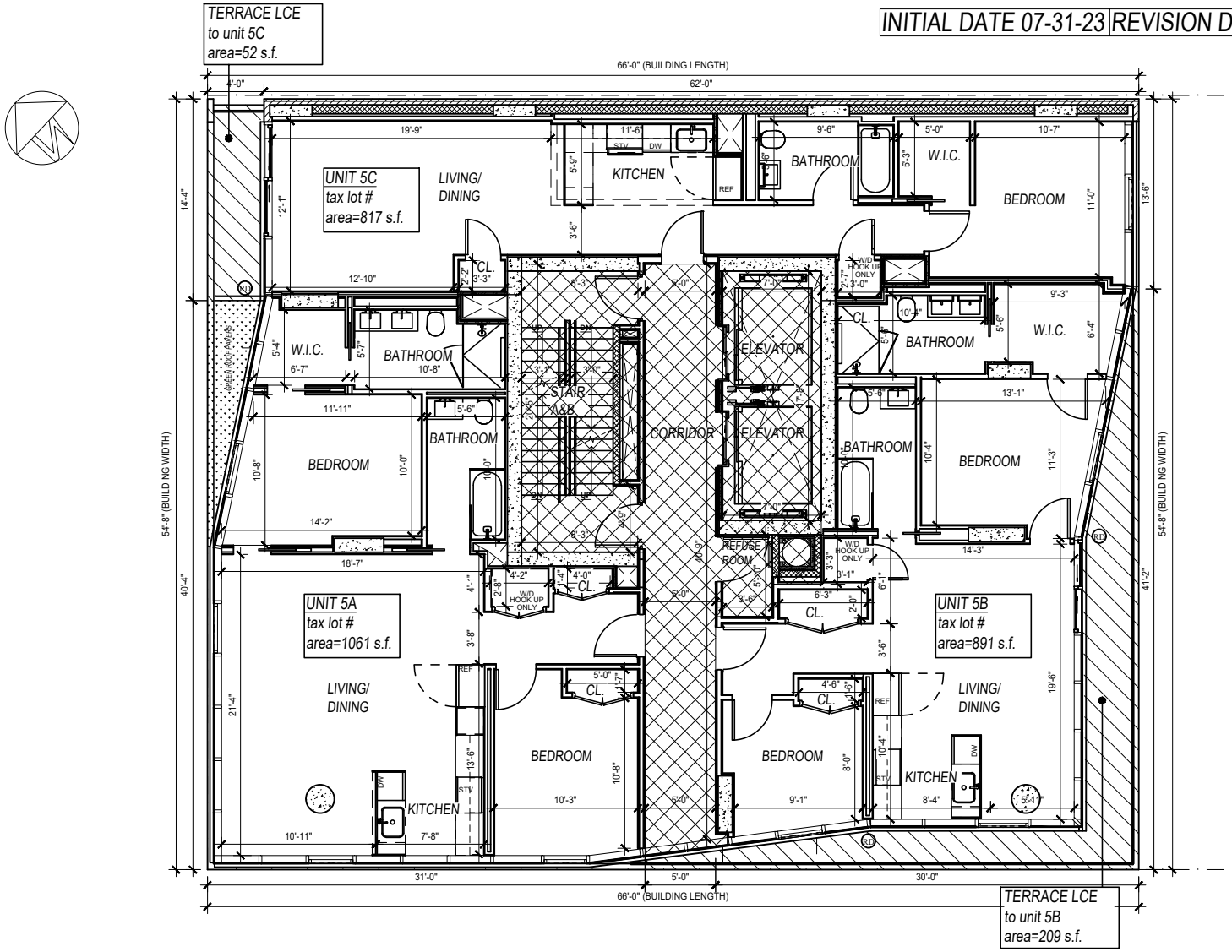

SCALE

0 5 10 20

LEGEND

UNIT LOCATION	COMMUNITY FACILITY	STV.	STOVE	H.W.H.	HOT WATER HEATER
COMMON ELEMENTS	MAIN ENTRANCE	REF.	REFRIGERATOR	W/D	WASHER AND DRYER
LIMITED COMMON ELEMENTS	AD AREA DRAIN	CL.	CLOSET	DW	DISHWASHER
COMMERCIAL SPACE	RD ROOF DRAIN	FD	FLOOR DIRAIN		

A6 FIFTH FLOOR PLAN

NTS

INITIAL DATE 07-31-23 | REVISION DATE 06-27-24

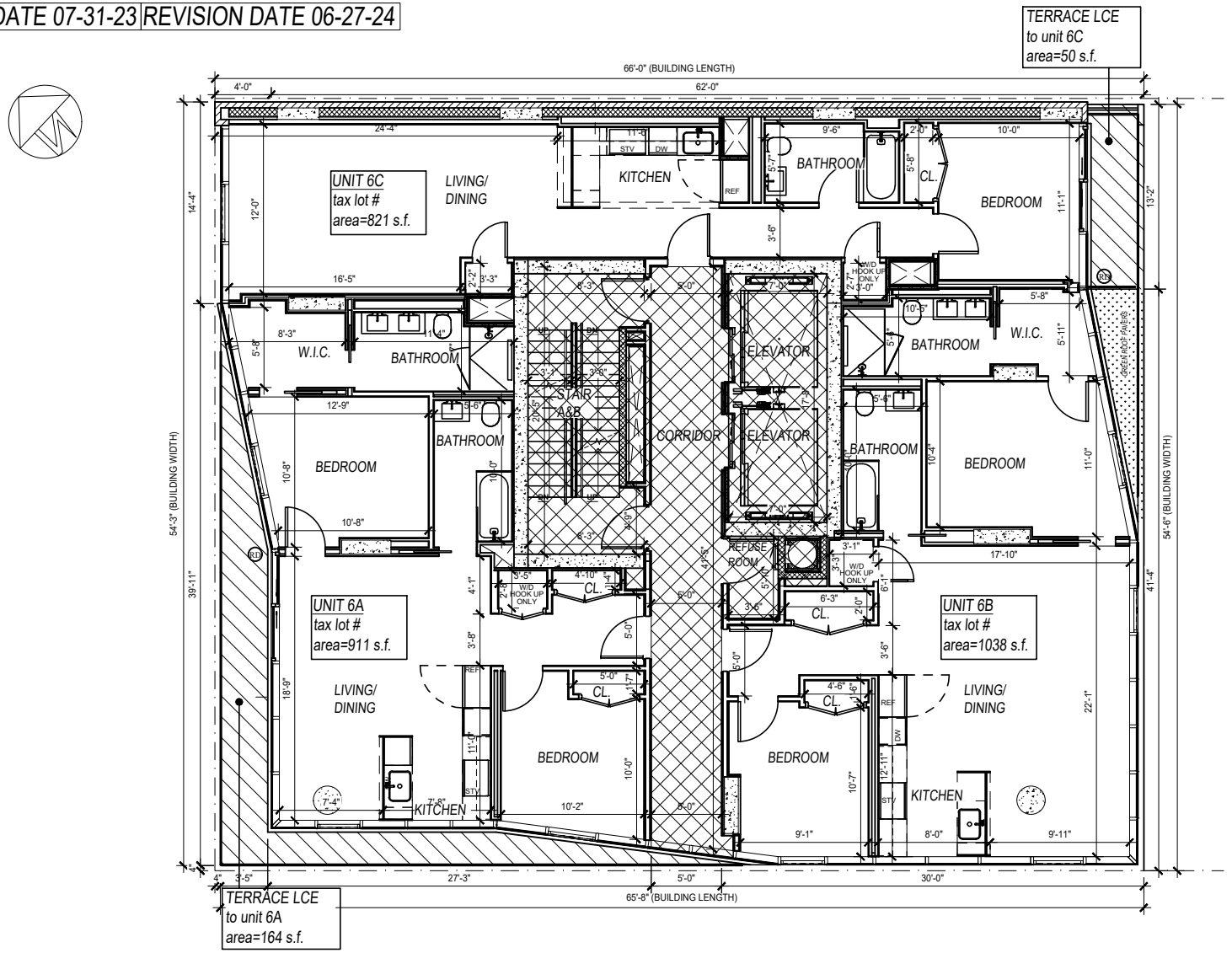

SCALE

0 5 10 20

LEGEND

UNIT LOCATION	COMMUNITY FACILITY	STV.	STOVE	H.W.H.	HOT WATER HEATER
COMMON ELEMENTS	MAIN ENTRANCE	REF.	REFRIGERATOR	W/D	WASHER AND DRYER
LIMITED COMMON ELEMENTS	AD AREA DRAIN	CL.	CLOSET	DW	DISHWASHER
COMMERCIAL SPACE	RD ROOF DRAIN	FD	FLOOR DIRAIN		

A7 SIXTH FLOOR PLAN

NTS

INITIAL DATE 07-31-23 | REVISION DATE 06-27-24

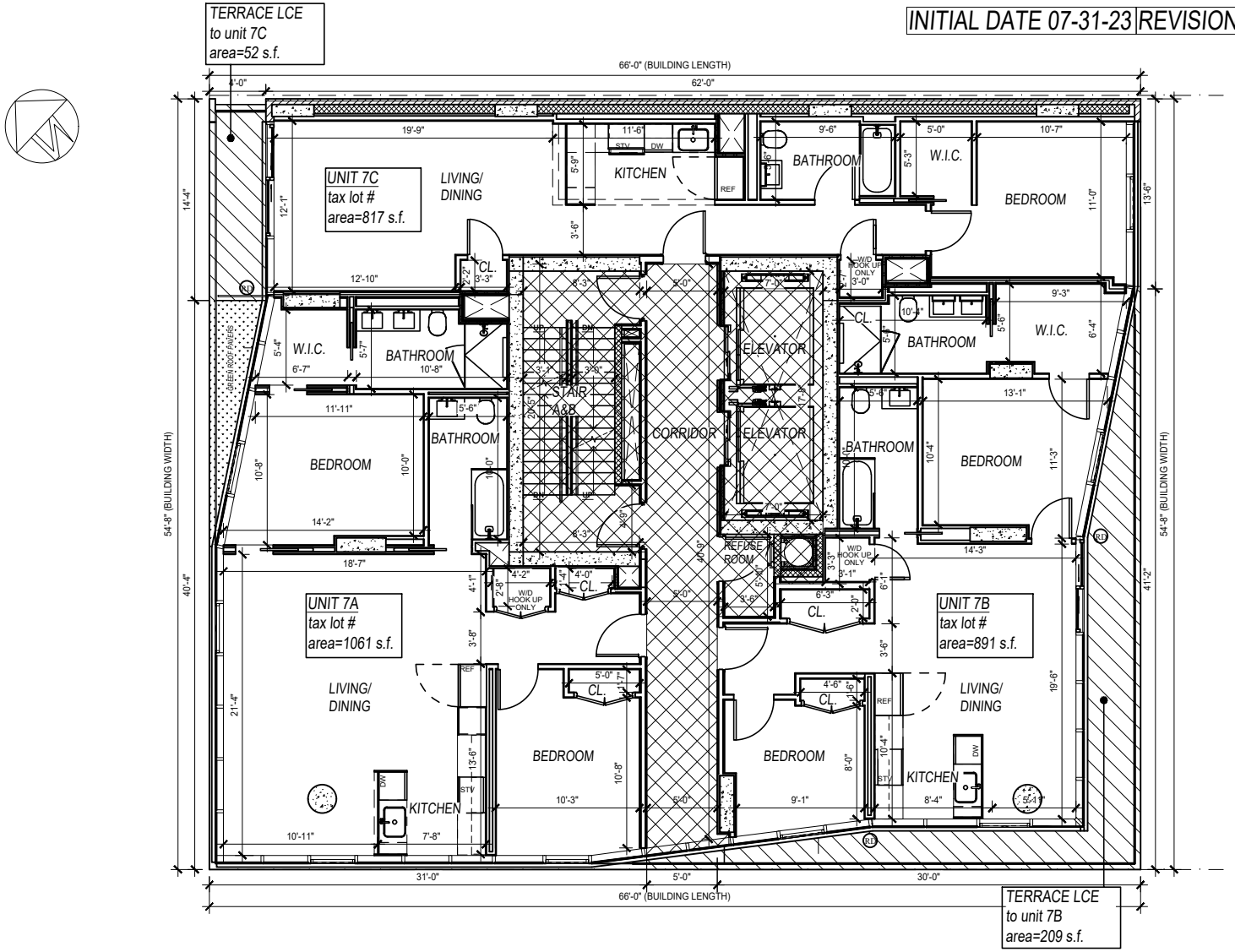

SCALE

0 5 10 20

LEGEND

UNIT LOCATION	COMMUNITY FACILITY	STV.	STOVE	H.W.H.	HOT WATER HEATER
COMMON ELEMENTS	MAIN ENTRANCE	REF.	REFRIGERATOR	W/D	WASHER AND DRYER
LIMITED COMMON ELEMENTS	AD AREA DRAIN	CL.	CLOSET	DW	DISHWASHER
COMMERCIAL SPACE	RD ROOF DRAIN	FD	FLOOR DIRAIN		

A8 SEVENTH FLOOR PLAN

NTS

INITIAL DATE 07-31-23 | REVISION DATE 06-27-24

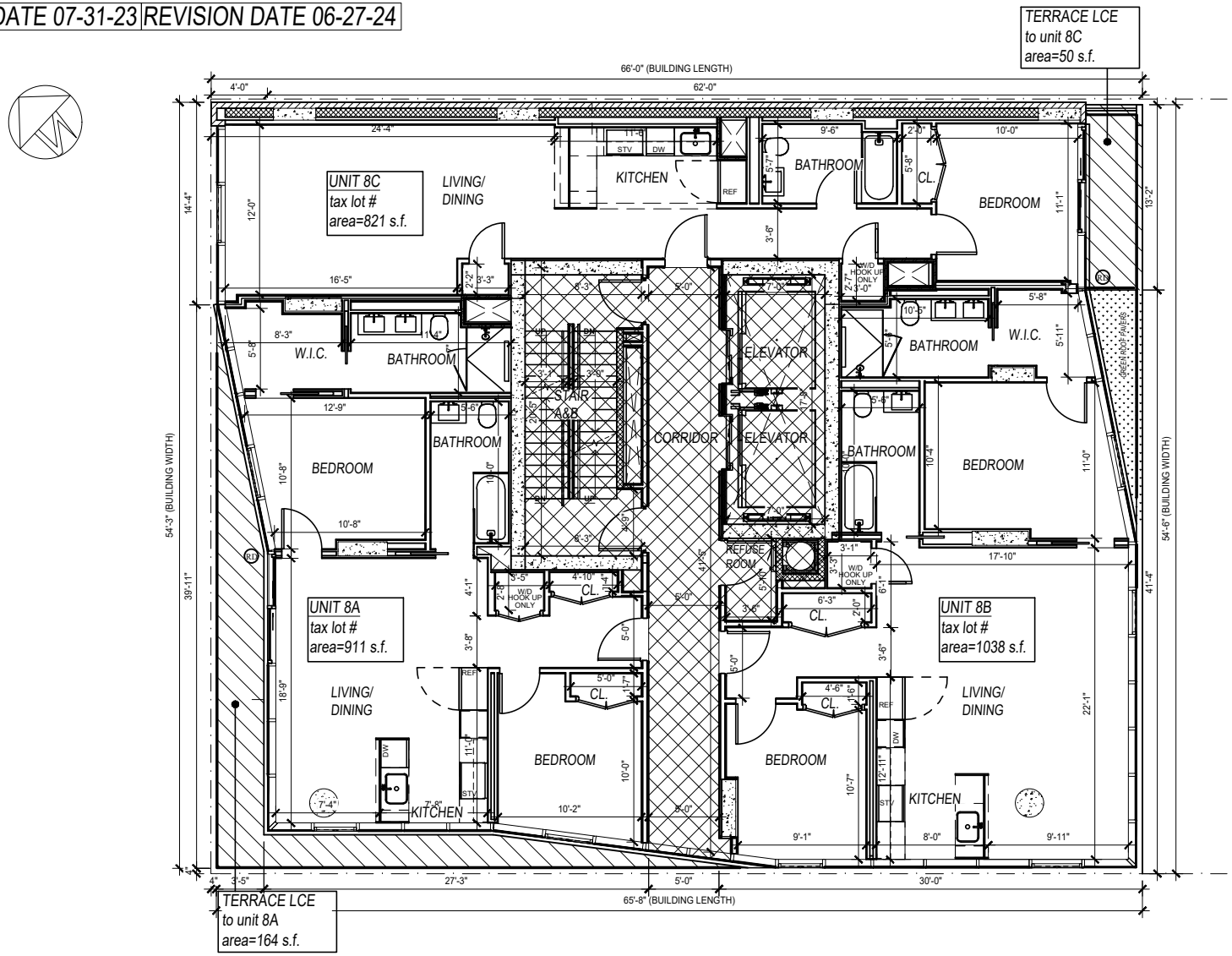

SCALE

0 5 10 20

LEGEND

UNIT LOCATION	COMMUNITY FACILITY	STV.	STOVE	H.W.H.	HOT WATER HEATER
COMMON ELEMENTS	MAIN ENTRANCE	REF.	REFRIGERATOR	W/D	WASHER AND DRYER
LIMITED COMMON ELEMENTS	AD AREA DRAIN	CL.	CLOSET	DW	DISHWASHER
COMMERCIAL SPACE	RD ROOF DRAIN	FD	FLOOR DIRAIN		

A9 EIGHT FLOOR PLAN

NTS

INITIAL DATE 07-31-23 | REVISION DATE 06-27-24

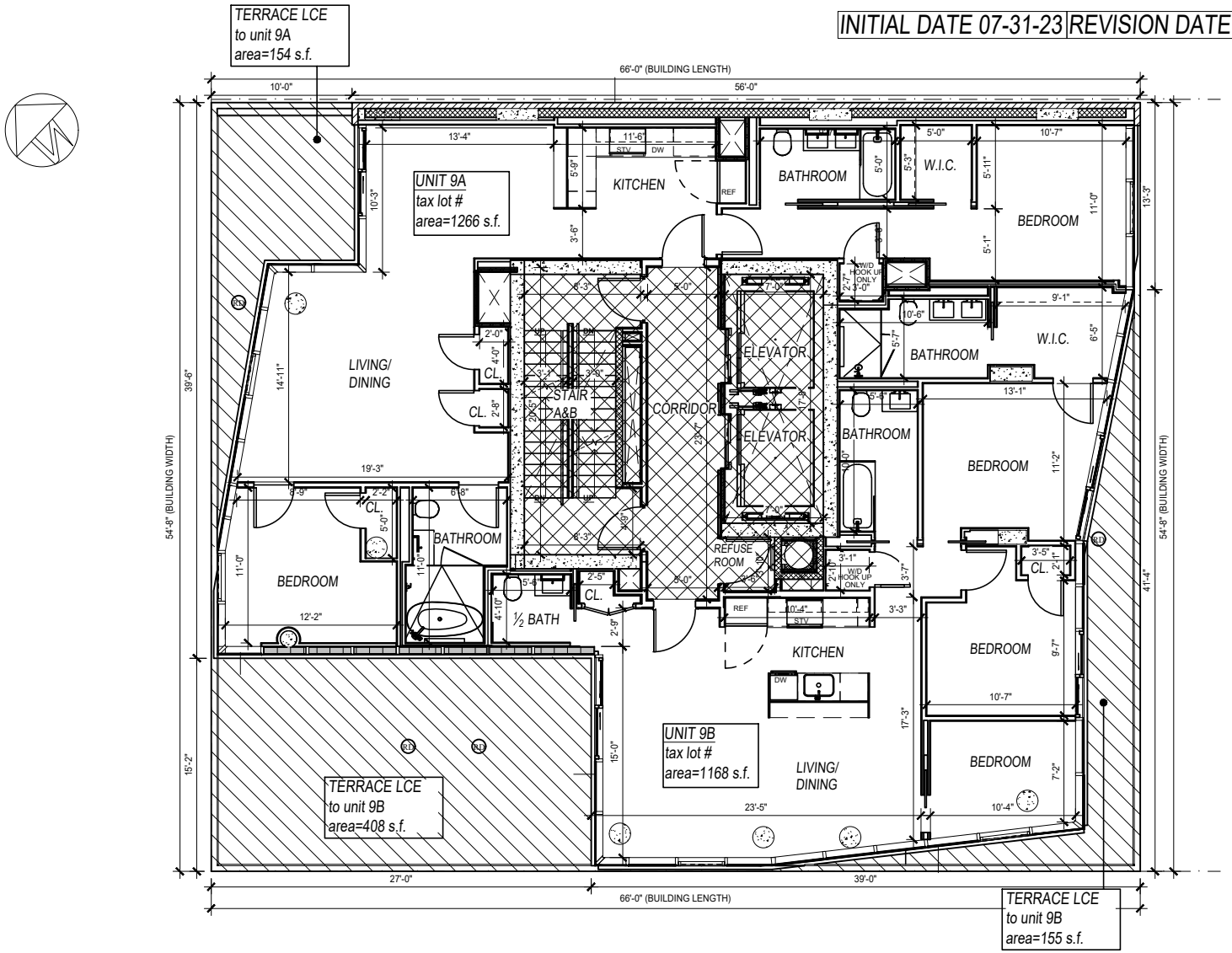

SCALE

0 5 10 20

LEGEND

- UNIT LOCATION
- COMMON ELEMENTS
- LIMITED COMMON ELEMENTS
- COMMERCIAL SPACE
- COMMUNITY FACILITY
- MAIN ENTRANCE
- AD AREA DRAIN
- RD ROOF DRAIN
- FD FLOOR DIRAIN

STV. STOVE
REF. REFRIGERATOR
CL. CLOSET
H.W.H. HOT WATER HEATER
W/D WASHER AND DRYER
DW DISHWASHER

A10 NINETH FLOOR PLAN

NTS

INITIAL DATE 07-31-23 | REVISION DATE 06-27-24

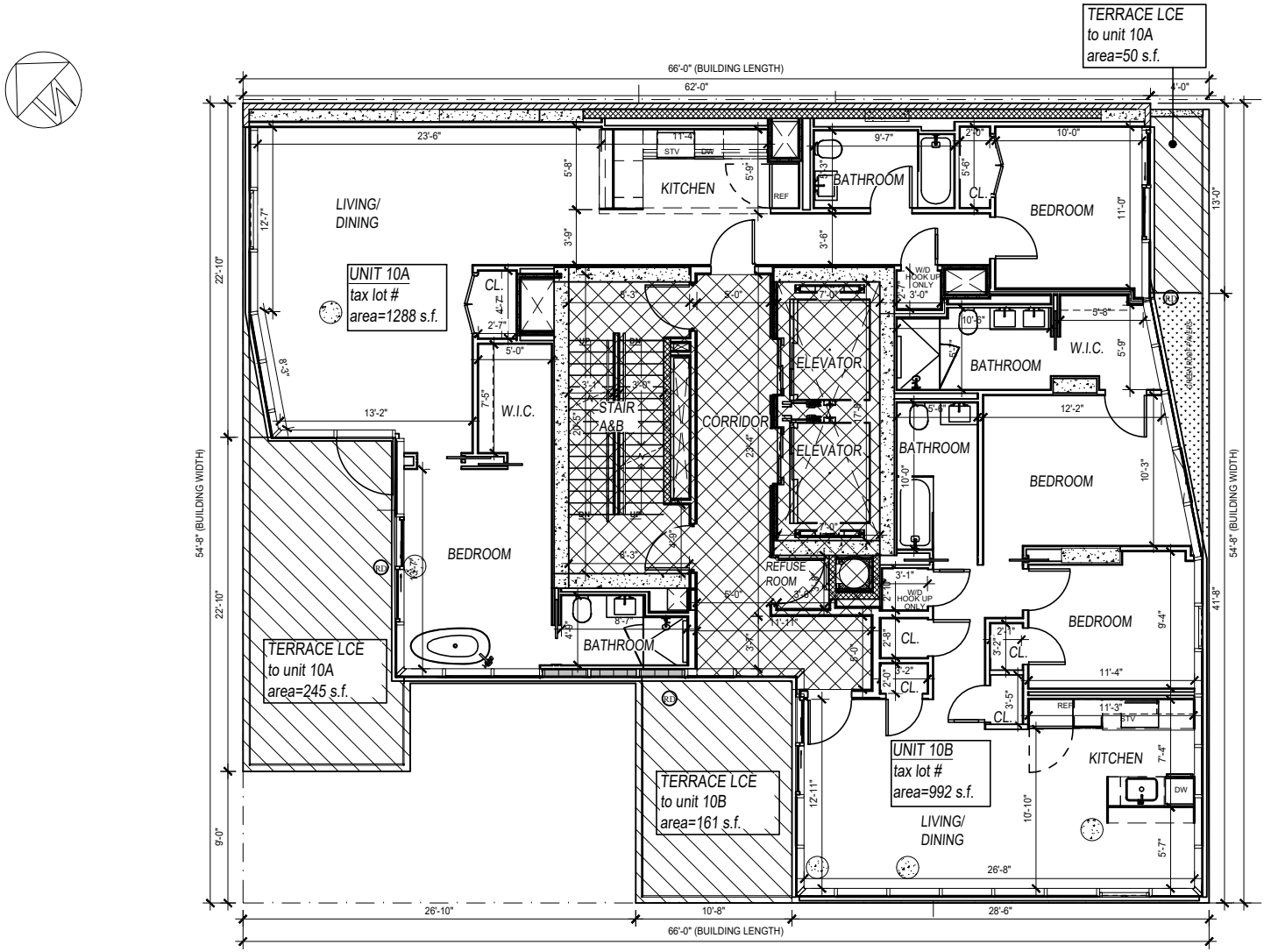

SCALE

0 5 10 20

LEGEND

UNIT LOCATION	COMMUNITY FACILITY	STV.	STOVE	H.W.H.	HOT WATER HEATER
COMMON ELEMENTS	MAIN ENTRANCE	REF.	REFRIGERATOR	W/D	WASHER AND DRYER
LIMITED COMMON ELEMENTS	AD AREA DRAIN	CL.	CLOSET	DW	DISHWASHER
COMMERCIAL SPACE	RD ROOF DRAIN	FD	FLOOR DIRAIN		

A11 TENTH FLOOR PLAN

NTS

INITIAL DATE 07-31-23 | REVISION DATE 06-27-24

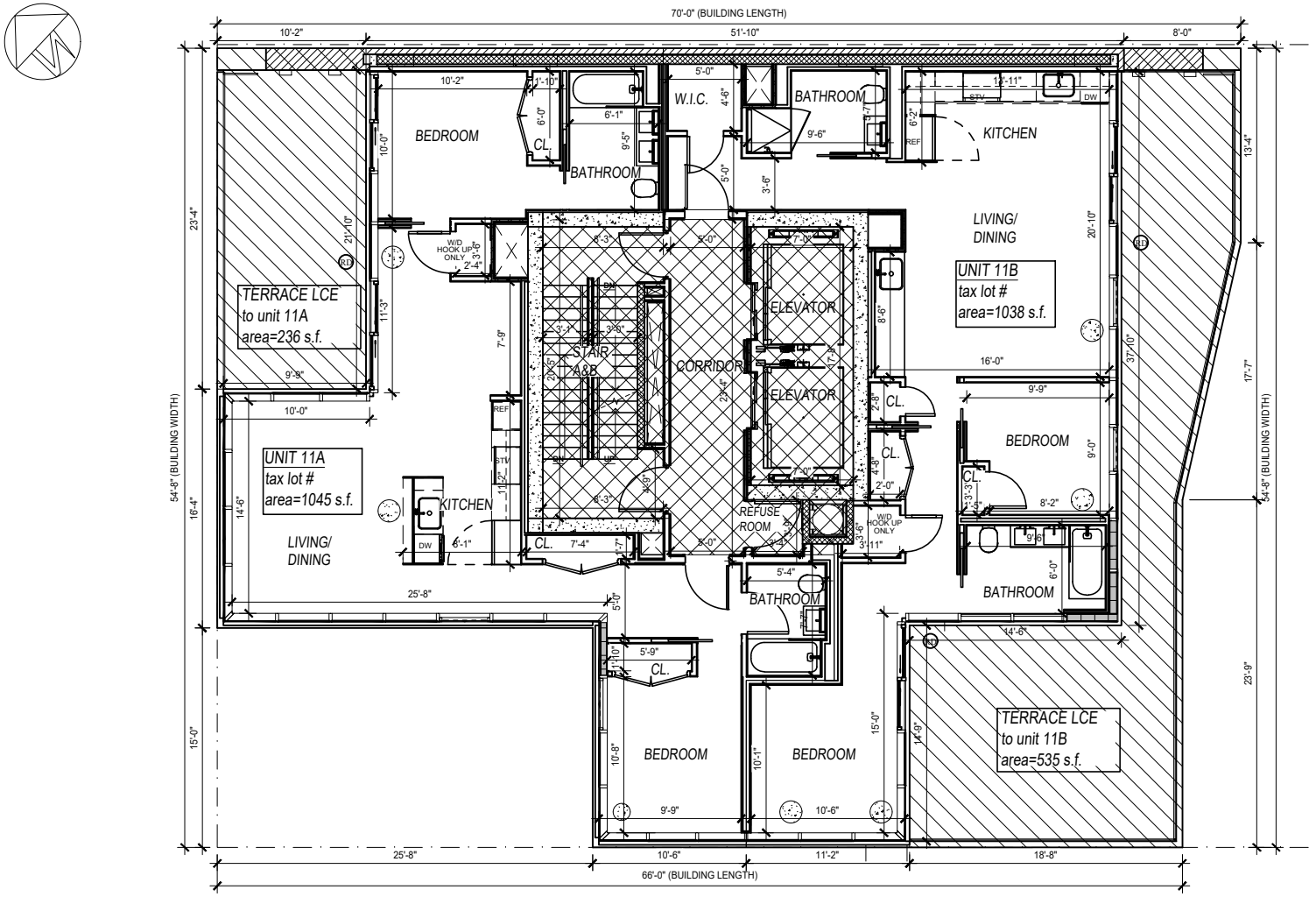

SCALE

0 5 10 20

LEGEND

UNIT LOCATION	COMMUNITY FACILITY	STV.	STOVE	H.W.H.	HOT WATER HEATER
COMMON ELEMENTS	MAIN ENTRANCE	REF.	REFRIGERATOR	W/D	WASHER AND DRYER
LIMITED COMMON ELEMENTS	AD AREA DRAIN	CL.	CLOSET	DW	DISHWASHER
COMMERCIAL SPACE	RD ROOF DRAIN	FD	FLOOR DIRAIN		

A12 ELEVENTH FLOOR PLAN

NTS

INITIAL DATE 07-31-23 | REVISION DATE 06-27-24

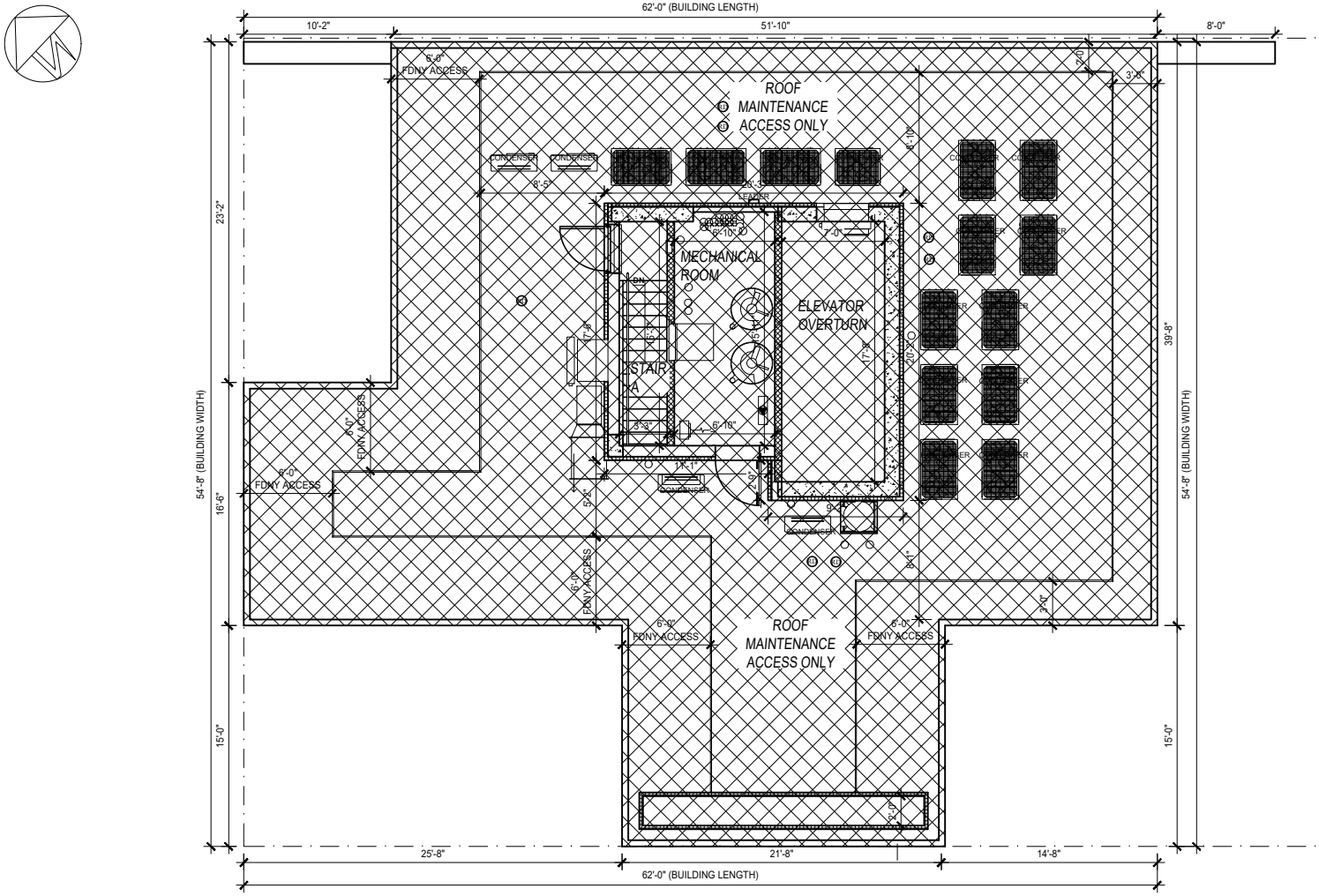

SCALE

0 5 10 20

LEGEND

UNIT LOCATION	COMMUNITY FACILITY	STV.	STOVE	H.W.H.	HOT WATER HEATER
COMMON ELEMENTS	MAIN ENTRANCE	REF.	REFRIGERATOR	W/D	WASHER AND DRYER
LIMITED COMMON ELEMENTS	AD AREA DRAIN	CL.	CLOSET	DW	DISHWASHER
COMMERCIAL SPACE	RD ROOF DRAIN	FD	FLOOR DIRAIN		

A13 ROOF FLOOR PLAN

NTS

INITIAL DATE 07-31-23	REVISION DATE 06-27-24

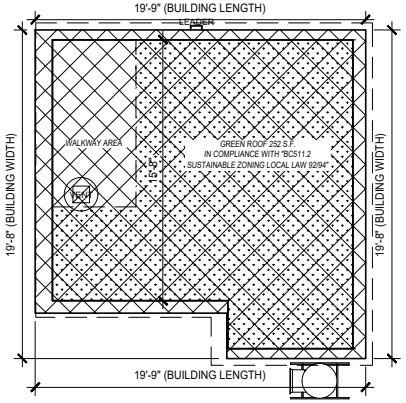

SCALE

LEGEND

UNIT LOCATION	COMMUNITY FACILITY	STV.	STOVE	H.W.H.	HOT WATER HEATER
COMMON ELEMENTS	MAIN ENTRANCE	REF.	REFRIGERATOR	W/D	WASHER AND DRYER
LIMITED COMMON ELEMENTS	(AD) AREA DRAIN	CL.	CLOSET	DW	DISHWASHER
COMMERCIAL SPACE	(RD) ROOF DRAIN	(FD)	FLOOR DIRAIN		

A14 BULKHEAD PLAN

NTS

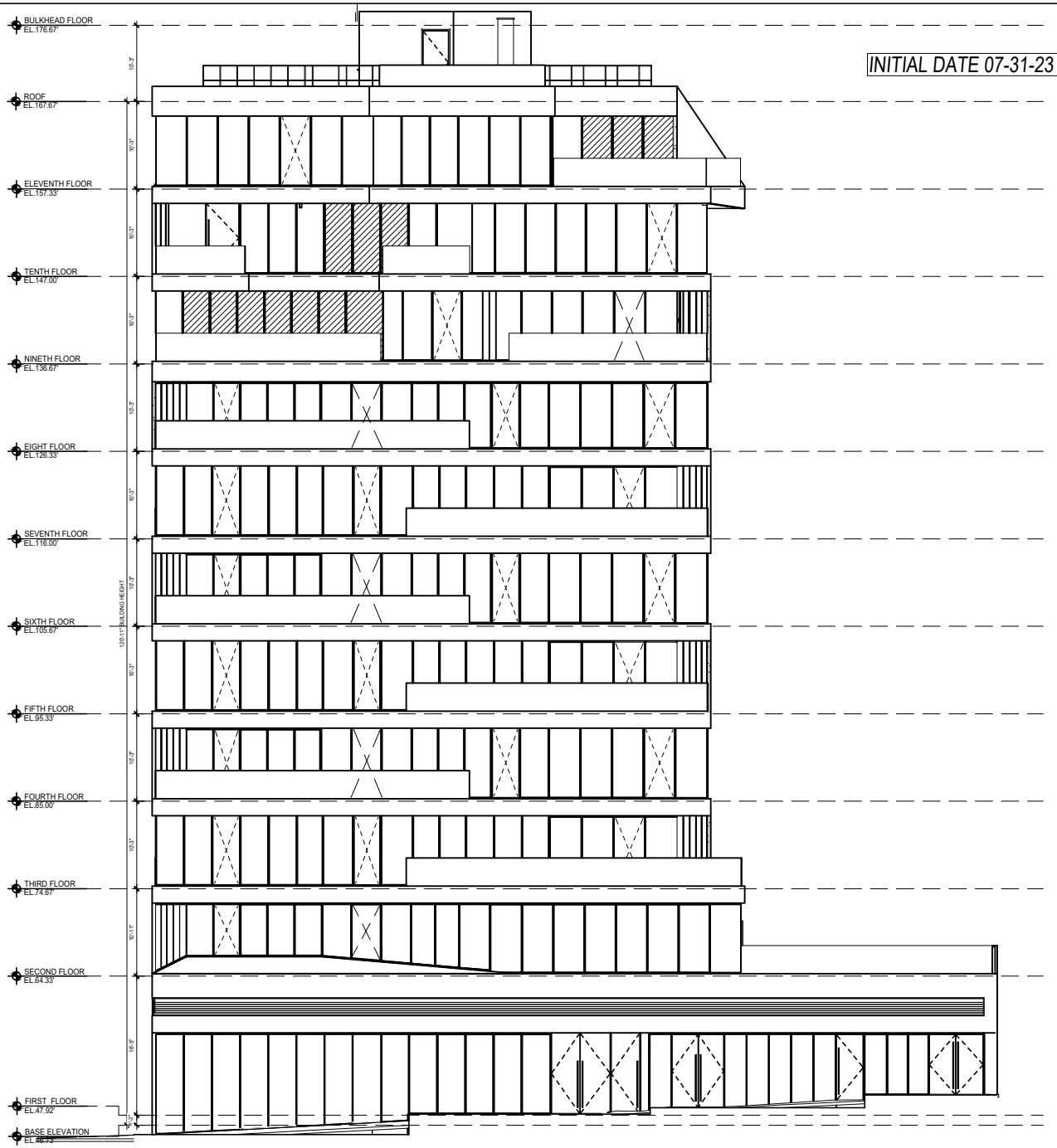

INITIAL DATE 07-31-23 | REVISION DATE 06-27-24

A15	20TH STREET ELEVATION
NTS	

INITIAL DATE 07-31-23 | *REVISION DATE 06-27-24*

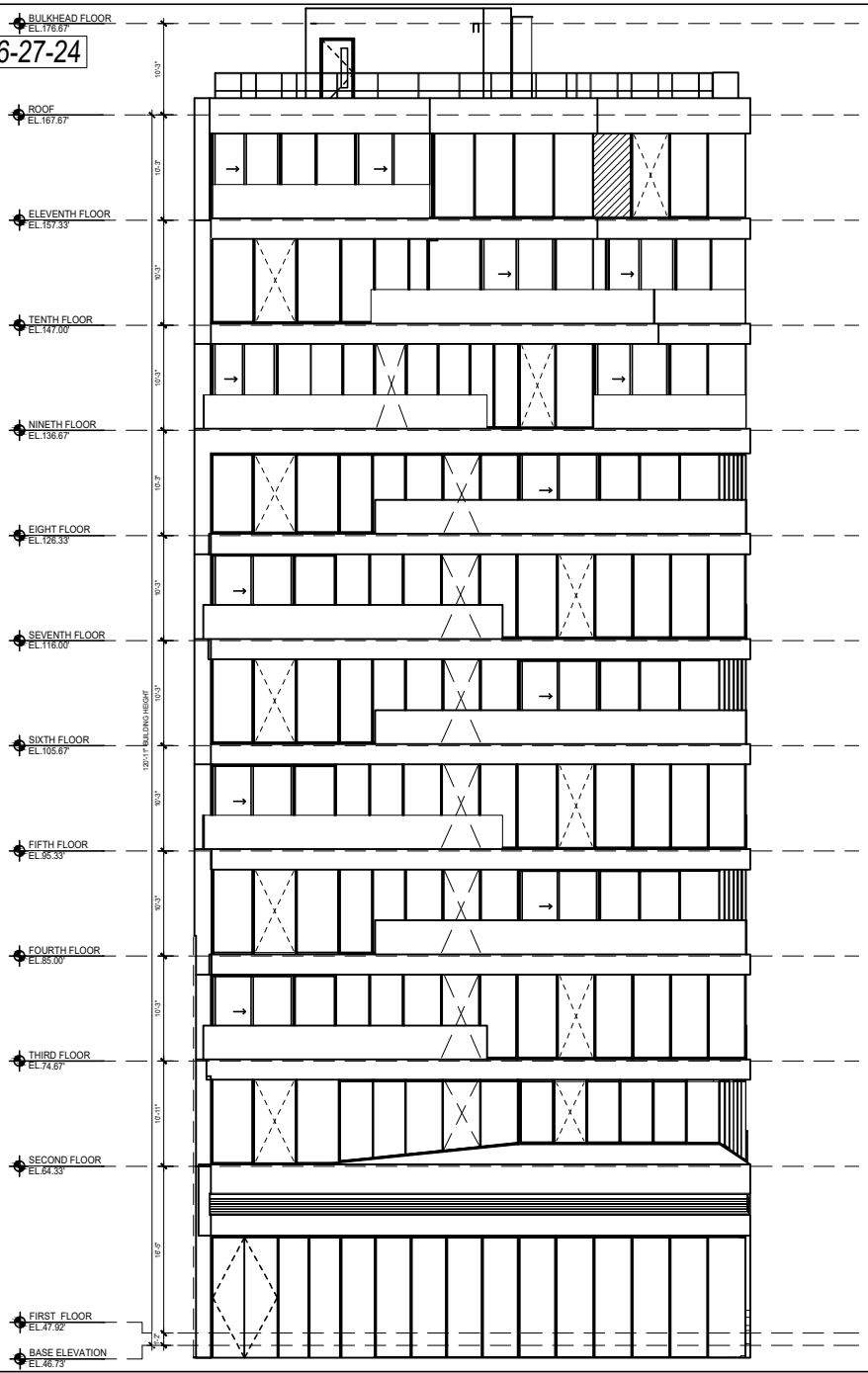

A16 | 4TH AVENUE ELEVATION

NTS

INITIAL DATE 07-31-23	REVISION DATE 06-27-24

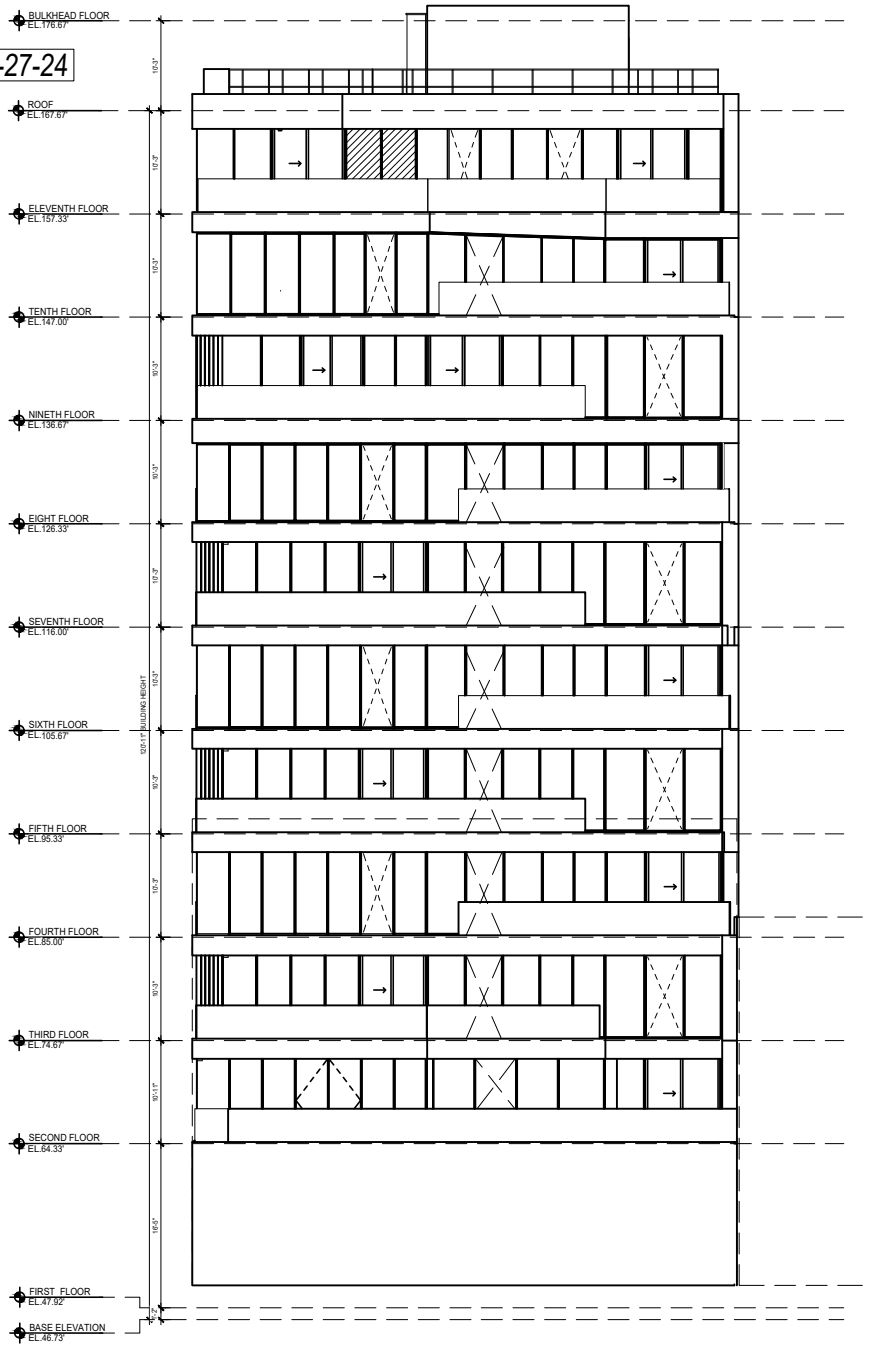

A17	SOUTH ELEVATION
NTS	

INITIAL DATE 07-31-23 | REVISION DATE 06-27-24

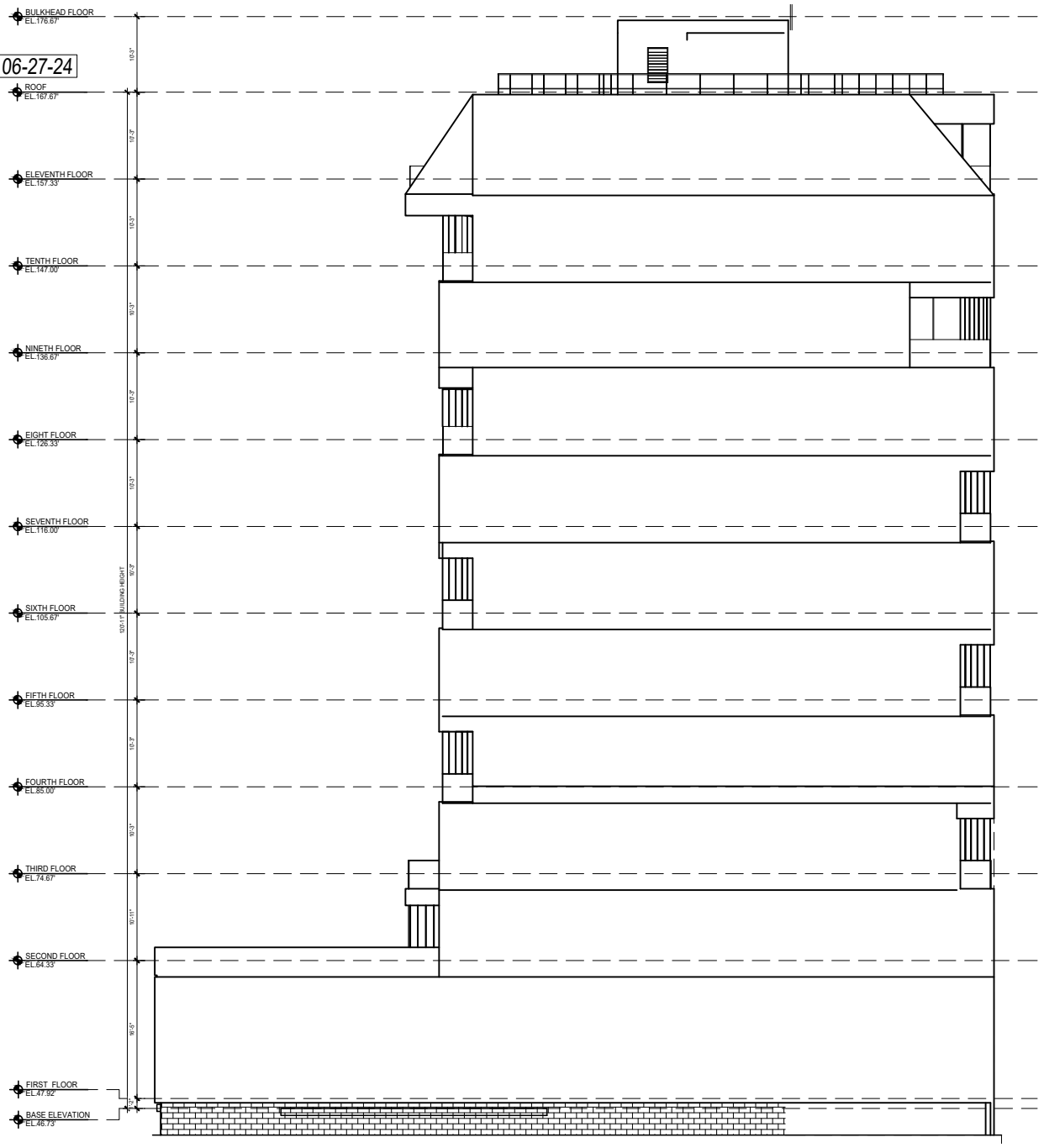

A18 EAST ELEVATION

NTS

INITIAL DATE 07-31-23 | REVISION DATE 06-27-24

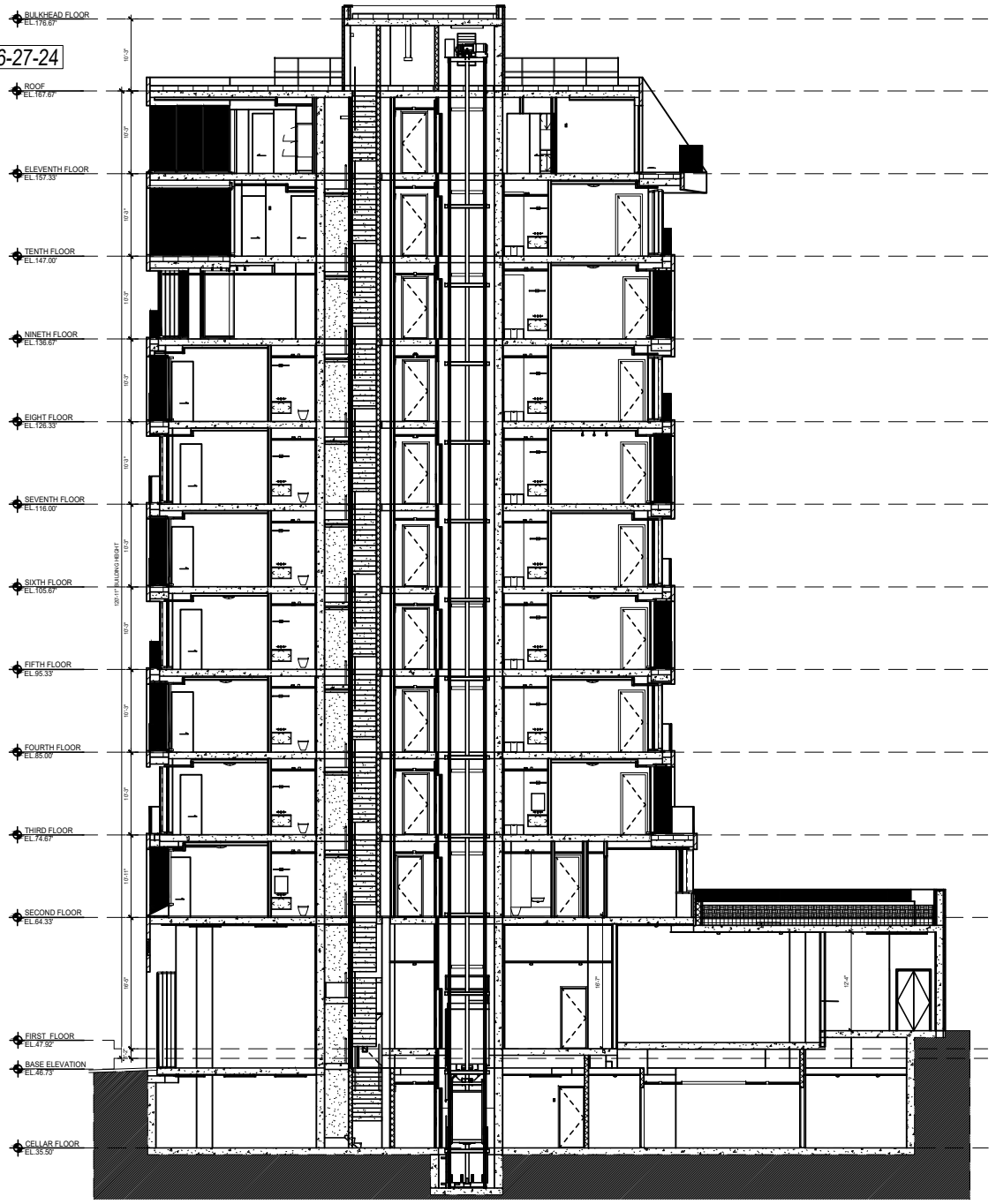

A19	SECTION
NTS	

FEE TITLE DESCRIPTION

A “Unit” as hereinafter referred to shall be defined as follows:

The approximate physical dimensions of each Unit consist of the area measured horizontally from the outside face of the exterior walls of the Building defining the Residential Unit to (a) the outside face of the exterior walls of the Building, or (b) the centerline of the partitions of the interior walls separating the Unit from another Unit, stairs, elevators or other common elements or (c) corridor side of partitions separating the Unit from the corridor. Each Unit will consist of the volume measured vertically from the top of the finished floor to the underside of the finished ceiling. As such the areas are not based upon measurements from interior surfaces of interior walls, and the actual, usable, floor area comprising the Residential Unit is substantially less than the area listed in Schedule A. See Schedule A.

DECLARATION

ESTABLISHING A PLAN OF CONDOMINIUM OWNERSHIP OF
PREMISES LOCATED AT 179 20TH STREET
BROOKLYN, KINGS COUNTY,
CITY AND STATE OF NEW YORK
PURSUANT TO ARTICLE 9-B OF THE REAL PROPERTY LAW
OF THE STATE OF NEW YORK

Condo #

NAME: 179 20TH STREET CONDOMINIUM

DECLARANT: 651 4th Ave LLC
20 Brick Court
Staten Island, New York 10309

DATE OF DECLARATION:

BLOCK:
FKA LOT:
NKA LOTS:

Record and Return To:

Moritt Hock & Hamroff LLP
Attorneys for the Sponsor
1407 Broadway, 39th Floor
New York, New York 10018
Anthony J. Ficara, Esq.

SCHEDULE I

TABLE OF CONTENTS

Page

FIRST: SUBMISSION OF PROPERTY. 1

SECOND: DESCRIPTION OF PROPERTY. 1

THIRD: DEFINITIONS. 1

FOURTH: COMMUNITY. 4

FIFTH: COMMON ELEMENTS. 5

SIXTH: CHANGES TO COMMERCIAL UNITS. 10

SEVENTH: EASEMENTS. 10

EIGHTH: SERVICE OF PROCESS. 13

NINTH: COMMON INTEREST. 14

TENTH: ADMINISTRATION. 14

ELEVENTH: AMENDMENTS AND WITHDRAWAL. 14

TWELFTH: SUBJECT TO DECLARATION, BY-LAWS, ETC. 16

THIRTEENTH: COMMON CHARGES. 16

FOURTEENTH: UNITS ACQUIRED BY THE BOARD. 17

FIFTEENTH: POWER OF ATTORNEY. 17

SIXTEENTH: ENCROACHMENTS. 18

SEVENTEENTH: UNIT OWNERSHIP AND USE. 18

EIGHTEENTH: CONVEYANCE OF A UNIT. 19

NINETEENTH: COVENANT OF FURTHER ASSURANCES. 19

TWENTIETH: COVENANTS AND RESTRICTIONS. 20

TWENTY-FIRST: FIRST LIEN HOLDERS' RIGHTS 23

TWENTY-SECOND: SPECIAL RIGHTS OF DECLARANT. 25

TWENTY-THIRD: INVALIDITY……..……26

SCHEDULE B
SCHEDULE B-1
EXHIBIT A Legal Description
EXHIBIT B By-Laws to Declaration of Condominium
EXHIBIT C Board Recognition Agreement

PLAN OF CONDOMINIUM UNIT OWNERSHIP

DECLARATION OF179 20TH STREET CONDOMINIUM
PURSUANT TO ARTICLE 9-B OF THE REAL
PROPERTY LAW OF THE STATE OF NEW YORK

In New York, Kings County, City and State of New York, on this ___ day of _____, 202__, 651 4th Ave, LLC, a limited liability company organized and existing under the laws of the State of New York, whose principal office is situated at 20 Brick Court, Staten Island, New York 10309, hereinafter referred to as the "Sponsor" or "Declarant" represented in this Declaration by _____, who is fully empowered and qualified to execute this Declaration on behalf of the said Organization, does hereby state:

FIRST: SUBMISSION OF PROPERTY.

By this Declaration the Declarant submits the property described in this Declaration, including the land and the Building and all other improvements erected and to be erected thereon, all easements, rights and appurtenances belonging thereto and all other property, real, personal or mixed, intended for use in connection therewith, to the provisions of Article 9-B of the Real Property Law of the State of New York.

SECOND: DESCRIPTION OF PROPERTY.

The Declarant owns all that certain plot, piece or parcel of land situate, lying and being in the Borough Brooklyn, Kings County, City and State of New York, bounded and described as contained in Exhibit A of this Declaration.

THIRD: DEFINITIONS.

The following words as hereinafter referred to shall be defined as follows:

The following words as hereinafter referred to shall be defined as follows:

1. "Board of Managers" - The governing body of the Condominium responsible for its affairs.

2. "Board Member" or "Member" - Each individual representative elected, designated or appointed to the Board of Managers.

3. "Building" - The eleven (11) story building containing twenty-six (26) Residential Units, two (2) Commercial Units, one (1) Community Facility Unit, cellar, roof and bulkhead.

4. "By-Laws" - The document governing the operation of the Condominium.

5. “Closing” or “Close Title” or “Closing of Title” – The consummation of the sale of the Unit transferring title via a deed from the Sponsor to the Purchaser.

6. “Common Charges” – Each Unit Owner’s proportionate share of Common Expenses of the Condominium.

   If applicable, Common Charges may be adjusted based on allocations in accordance with sub-metering, contract allocations and usage (both projected and actual) for the Common Expenses based on special or exclusive use or availability or exclusive control of particular Units or Common Elements by particular Unit Owners. In accordance with Section 339-bb of the Real Property Law the Non-Residential Unit(s) may be allocated a greater amount of the insurance premium for the Condominium if the increased cost of the insurance is a result of the use or existence of the Non-Residential Unit.

7. “Common Elements” – All portions of the Condominium, other than the Units. The Common Elements are divided as follows:

   (a) “General Common Elements” are Common Elements which are shared by all Unit Owners.

   (b) “Limited Common Elements” are Common Elements which are for the exclusive use of an Individual Unit Owner.

   (c) “Residential Restricted Common Elements” are Common Elements which are for the exclusive use of all Residential Unit Owners.

8 “Common Expenses” – (a) Expenses incurred by all Unit Owners for the purpose of paying costs of the Condominium in connection with the repair, maintenance, replacement, restoration or operation of, and any alteration, addition or improvement to the General Common Elements and General Residential Units Limited Common Elements; and (b) all sums designated common expenses by or pursuant to the provisions of the Condominium Act, the Declaration or the By-Laws.

9. “Common Interest” – The proportionate, undivided interest each Unit Owner has in the Common Elements.

   (a) “General Common Interest” – The proportionate, undivided interest each Unit Owner has in the General Common Elements.

   (b) “Residential Common Interest” – The proportionate, undivided interest each Residential Unit Owner has in the Residential Area of the Condominium.

(c) "Non-Residential Common Interest" – The proportionate, undivided interest a Commercial Unit Owner and Community Facility Unit Owner has in the Non-Residential Area of the Condominium.

10. "Community" or "Development" – As used herein is equivalent in meaning to the term "Condominium" as same is used in Article 9-B of the Real Property Law.

11. "Condominium" – 179 20th Street Condominium, which includes the Unit Owners, the Units and the Common Elements.

12. "Declaration of Condominium" - The instrument by which the property is submitted to the provisions of the Condominium Act, and such instrument as from time to time is amended, consistent with the provisions of the Condominium Act and of the By-Laws.

13. "Limited Common Elements" – A Common Element appurtenant to a particular Unit or Units, the use of which is restricted to the Owners of such Unit or Units. Limited Common Elements may also be referred to as an Irrevocably Restricted Common Element.

14. "Non-Residential Area" or "Non-Residential Section" – The area of the Condominium consisting of the Non-Residential Units.

15. "Officers" – The Officers of the Condominium elected or designated by the Boards of Managers.

16. "Residential Area" – The areas of the Buildings containing the Residential Units, Residential Restricted Common Elements and Limited Common Elements.

17. "Sponsor" - 651 4th Ave LLC, a New York limited liability company and its successors and/or assigns.

18. "Unit" - A Unit includes all the Units in the Condominium and is divided as follows:

(a) "Residential Units"– The Units designated in the Declaration of Condominium for residential use.

(b) "Commercial Units"– The Units designated in the Declaration of Condominium for commercial use.

(c) "Community Facility Units"- The Units designated in the Declaration of Condominium for community facility use.

(d) “Non- Residential Units” – The Units designated as Commercial Units and/or Community Facility Units.

As used herein the terms “Residential Unit, Commercial Unit and Community Facility Unit” are equivalent to the term “Unit” in Article 9-B of the Real Property Law of the State of New York.

19. “Unit Owner” - A Unit Owner includes all the Unit Owners in the Condominium and is divided as follows:

(a) “Residential Unit Owner” - The owner of a Residential Unit.

(b) “Commercial Unit Owner” – The owner of the Commercial Unit.

(c) “Community Facility Unit Owner” – The owner of a Community Facility Unit.

(d) “Non-Residential Unit Owner” – The owner of a Commercial Unit or Community Facility Unit.

20. “Unsold Unit” - Any Unit in which title is retained by the Sponsor and any successors or assigns until such time as the same has been sold and title conveyed to a third party. It shall not include a Residential Unit which is used for personal occupancy of the Sponsor, any of its principals or any of its successors or assigns.

FOURTH: <u>COMMUNITY</u>.

The Declarant is constructing on the parcel of land described above, a Condominium Community known as 179 20th Street Condominium according to the plans prepared by REFORM Architecture PLLC., Karim Ahmed, Architect, P.A., 136-68 Roosevelt Ave #6C, Flushing, NY 11354, filed simultaneously with the recording of this Declaration in the Office of the Register of the City of New York, Kings County, which Plans set forth a description of the building stating the number of stories and number of Units.

The Condominium will consist of twenty-six (26) Residential Units, two (2) Commercial Units and one (1) Community Facility Unit to be located in one (1) Building containing eleven stories (11) stories with a cellar, roof and bulkhead. The structural system is a column-and-core type system and will consist of reinforced concrete columns and core shear walls which will support reinforced concrete slabs spanning between beams. Foundations will consist of poured, reinforced concrete footings and a mat slab at the cellar level. Foundations walls will be constructed of cast in place concrete. Each of the Units has access to each other Unit or to any other portion of the Condominium or to a street upon which the Condominium abuts by means of a walk or hallway. For the purposes of describing the location of the Building, approximate area,

type and number of rooms of each Unit and the Common Elements to which each Unit has immediate access, each Unit is described as shown on Schedule B annexed hereto. Each Unit will be sold to one or more Unit Owners, each Unit Owner obtaining fee ownership, together with an undivided interest in the Common Elements of the Condominium, as listed hereinafter in this Declaration and referred to as the "Common Elements," all of the above in accordance with Article 9-B of the Real Property Law of the State of New York. The designation of the number of rooms, interior partitions and kitchen and bathroom facilities may be changed by mutual consent of the Unit Owner and the Unit Owner at the time of renovation of the Unit.

The approximate dimensions of each Residential Unit consist of the area measured horizontally from the exterior side of the exterior walls or property line of any party wall to the centerline of the partitions separating one unit from another unit, or separating one unit from any common element or to the unit side of the opposite exterior walls. Each unit shall consist of the area measured vertically from the finished floor of the units to the underside of the highest ceiling of the units. Any Common Element located within a Unit will not be considered a part of such Unit.

The aforesaid Condominium has a plot area of approximately 5,486 square feet.

FIFTH: <u>COMMON ELEMENTS</u>.

The Common Elements will consist of the entire property, including all parts of the Building and improvements thereon, other than the Units, and will consist of General Common Elements to be shared by all Unit Owners and Limited Common Elements (irrevocably restricted in use to specified Unit Owners).

A. General Common Elements – General Common Elements are those shared by all Unit Owners and include all portions of the Condominium except for the individual Units and the Limited Common Elements (irrevocably restricted in use to specified Units or Unit Owners) and include without limitation the following:

1. The land on which the Condominium is erected and all other land within the boundaries of the Property;

2. The roofs of the Building, excluding and Limited Common Elements;

3. All foundations, footings, columns, girders, beams, supports, floor slabs and ceilings that are not part of a Unit and any interior load bearing walls that are not part of a Unit and that service the entire Building;

4. All stairs, stairways, common hallways which are not located wholly within a Unit and entrances and exits to and from the Condominium other than entrances to the individual Units which service the entire Condominium.

5. All improved and unimproved areas of the Condominium located outside the boundaries of the Units;

6. All central and appurtenant installations in the Common Elements for services such as power, light, telephone, television, gas, hot and cold water and heat (including all pipes, ducts, wires, chutes, cables and conduits used in connection therewith located in the Common Elements) and all other mechanical equipment spaces that service the entire Condominium;

7. All sewer pipes and drainage pipes and facilities that service the entire Condominium;

8. All mechanical equipment, refuse rooms, utility meters, storage areas, if applicable, that service the entire Condominium;

9. Any heating, cooling or other mechanical system located in the Common Elements servicing the entire Condominium;

10. All other parts of the Condominium and all apparatus and installations existing in the Building or Property for common use or necessary or convenient to the existence, maintenance or safety of the entire Condominium.

B. Restricted/Limited Common Elements – Certain portions of the Common Elements are irrevocably restricted in use to specified Units or Unit Owners, subject to the right of the Boards of the Condominium to enter upon any restricted area for maintenance, repair or improvement of a Unit or the Common Elements and subject to the Rules and Regulations of the Board. Said irrevocably restricted Common Elements are also referred to as a Limited Common Element. Any portion of the Common Elements which is not restricted in use may be used by any Unit Owner. The following are descriptions of the irrevocable restricted Limited Common Elements:

1. Residential Restricted Common Elements – Residential Restricted Common Elements are those shared by all Residential Unit Owners and include all portions of the Residential Area of the Condominium except for the individual Units and the Residential Unit Restricted Common Elements (irrevocably restricted in use to a specified Unit(s) or Unit Owner(s) and include without limitation the following:

(a) Any portion of the roofs that service only the Residential Area of the Condominium;

(b) All foundations, footings, columns, girders, beams, supports, floor slabs and ceilings that are not part of a Residential Unit and any interior load

bearing walls that are not part of a Residential Unit and that service only the Residential Area of the Condominium;

(c) All parts of the exterior walls and facades that are for the exclusive use of the Residential Area of the Condominium;

(d) All stairs, stairways, common hallways which are not located wholly within a Residential Unit and entrances and exits to and from the Condominium other than entrances to the individual Residential Units which service solely the Residential Area of the Building;

(e) All improved and unimproved areas of the Condominium located outside the boundaries of the Residential Units that service the Residential Area of the Condominium;

(f) All central and appurtenant installations in the Common Elements for services such as power, light, telephone, television, gas, hot and cold water and heat (including all pipes, ducts, wires, chutes, cables and conduits used in connection therewith located in the Common Elements) and all other mechanical equipment spaces that service only the Residential Area of the Condominium;

(g) All sewer pipes and drainage pipes and facilities that service only the Residential Area of the Condominium;

(h) All mechanical equipment, mechanical and equipment rooms, refuse rooms, utility meters, utility rooms, meter rooms, storage areas, if applicable, that service only the Residential Area of the Condominium;

(i) Any heating, cooling or other mechanical system located in the Common Elements servicing only the Residential Area of the Condominium;

(j) Any intercom system and/or security cameras that service the Residential Units exclusively;

(k) The two (2) elevators serving floors the Residential Area;

(l) The bicycle storage area and storage room located on the cellar level;

(m) The residential lobby and bathroom located on the 1st floor;

(n) The recreation space and recreation roof terrace located on the 2nd floor;

(o) All other parts of the Residential Area of the Condominium and all apparatus and installations existing in the Residential Area of the Condominium or Property for common use or necessary or convenient to

the existence, maintenance or safety of the Residential Area of the Condominium.

The Residential Restricted Common Elements servicing the Residential Units shall be maintained, repaired and replaced by the Residential Unit Owners. The cost of any such maintenance, repair and/or replacement shall be allocated to all Residential Unit Owners based upon their Residential Percentage of Common Interest, as set forth in Schedule B-1 to the Declaration. Although the cost of repairs and replacements to Residential Restricted Common Elements shall be borne by the Residential Unit Owners, the Board shall be charged with performing all maintenance, repairs and replacements. Notwithstanding the foregoing, the cost for maintenance, repair and/or replacement of Residential Restricted Common Elements that are part of the structural components serving the entire Condominium will be borne by all Unit Owners according to their percentage of Common Interest in the Condominium.

2. Limited Common Elements – Residential Unit Limited Common Elements are irrevocably restricted in use to a specific Unit or specific Units. The following are descriptions of irrevocable Limited Common Elements:

(a) Any balcony or terrace appurtenant to a Residential Unit;

(b) Any heating, cooling or other mechanical system servicing an individual Residential Unit that is located in or on the Common Elements; and

(c) All apparatus, installations, systems equipment and facilities in the Common Elements (including pipes, wire, ducts, vents, cables, conduits and lines) which will serve or benefit a Residential Unit exclusively.

All general maintenance, repairs and replacements of the balconies and terraces that are Limited Common Elements, including cleaning, snow removal and all repairs not structural in nature (including the repair of leaks and the repair or replacement of the surface of the balconies or terraces), shall be the responsibility of the Unit Owner whose balcony or terrace is a Limited Common Element of their Unit. Although the cost of repairs and replacements to Limited Common Element shall be borne by the Individual Unit Owner, the Board shall be charged with performing all repairs and replacements at the Unit Owners sole cost and expense.

C. Provisions Applicable to the Non-Residential Units - Certain Common Elements, as detailed below in items (a) through (b), which service a Non-Residential Unit, shall be maintained, repaired and replaced by the Condominium Board and the cost of any such maintenance, repair and/or replacement, shall be allocated to the Commercial Unit Owners based upon their Non-Residential Percentage of Common Interest.

(a) The exterior entryways and doors that are used to access a Non-Residential Unit; and

(b) The glass storefront window systems appurtenant to a Non-Residential Unit.

D. Provisions Applicable to All Common Elements -

1. The Common Elements shall remain undivided and no Unit Owner shall bring any action for partition or division unless otherwise provided by law.

2. The Common Elements are not subject to partition nor are they severable from the Units except in accordance with the Real Property Law.

3. The percentage of the undivided interest in the Common Elements established herein shall not be changed except with the consent of all of the Unit Owners affected expressed in a duly recorded amendment to this Declaration.

4. The undivided interest in the Common Elements shall not be separated from the Units to which it appertains and shall be deemed conveyed or encumbered with the Units even though such interest is not expressly mentioned or described in the conveyance or other instrument.

The balconies and terraces are not permitted to be used for storage of any items and are not permitted to be enclosed.

SIXTH: CHANGES TO NON-RESIDENTIAL UNITS.

Except to the extent prohibited by law, the Declarant, its successor, assignee or designee and the Non-Residential Unit Owner(s) shall have the right, without the vote or consent of the Board of Managers to: (a) make alterations, additions or improvements, whether structural or nonstructural, interior or exterior, ordinary or extraordinary, in, to and upon the Non-Residential Unit(s); (b) change the layout of, or number of rooms in the Non-Residential Unit from time to time; (c) change the size and/or number by subdividing the Non-Residential Unit into two or more separate Non-Residential Units, combining separate Non-Residential Units (including those resulting from such subdivision or otherwise) into one or more Non-Residential Unit(s), altering the boundary walls between any Non-Residential Unit, or otherwise; (d) if appropriate, reapportion among the Non-Residential Non- Residential Unit(s) affected by such change in size or number pursuant to the preceding clause their percentages of interest in the Common Elements; provided, however, that the percentage of interest in the Common Elements of any other Non-Residential Units shall not be changed by reason thereof unless the owners of such Non-Residential Units shall consent thereto and, provided further, that the Declarant, its successor, assignee or designee and the Non-Residential Unit Owner(s) shall comply with all laws, ordinances and regulations of all governmental authorities having jurisdiction and shall agree to hold the Board of Managers and all other Non-Residential Unit Owner(s) harmless from any liability arising therefrom.

Nothing contained in this Declaration shall prohibit the division or consolidation of any Non-Residential Unit(s) and common interest appurtenant thereto, including but not limited to a change in the number of rooms. In no case, however, may such division or consolidation result in a different percentage of common interest for the total of the new Non-Residential Unit(s) than existed for the total of the original Non-Residential Unit(s) before division or consolidation. An amendment to this Declaration authorized by this paragraph of Article Sixth may be filed by the Declarant or new Non-Residential Unit Owner(s) without any consent of the Board of Managers or any other Non-Residential Unit Owner provided the percentage of common interest of all other existing Non-Residential Units is not affected thereby.

SEVENTH: EASEMENTS.

All pipes, wires, conduits and public utility lines located solely within a Unit shall be owned by such Unit Owner. Any portion of such pipes, wires, conduits and public utility lines located in the Common Elements and servicing two (2) or more Units will be owned in common by the Unit Owners. Every Unit Owner shall have an easement in common with the owners of other Units to maintain and use all pipes, wires, conduits and public utility lines located in other Units and servicing such Unit Owner's Unit. Each Unit shall be subject to an easement in favor of the Unit Owners of other Units to maintain and use the pipes, wires, conduits and public utility lines servicing such other Units and located in such Unit. The Board of Managers shall have a right of access to each Unit for maintenance, repair or improvements to any pipes, wires, conduits and

public utility lines located in any Unit and servicing any other Unit. The cost of such repairs shall be a Common Expense as detailed in this Declaration. In the event any portion of such pipes, wires, conduits and public utility lines is located in any of the Limited Common Elements, the cost of any repairs to such pipes, wires, conduits and public utility lines shall be the sole responsibility of the respective Unit Owner(s) for whom the Limited Common Element is limited in use. The Board of Managers shall have a right of access to all Common Elements for maintenance, repair or improvement whether such Common Elements are restricted or not.

The owner(s) of the Units shall have easements for (i) the installation, maintenance, repair and replacement of signs, flues, vents, air-conditioning, heating, ventilating, water and other mechanical lines and fixtures and equipment on the exterior walls, the roof and through the Common Elements of the Building, and in, through under and over any Unit for the purpose of any work required to repair, replace or maintain said facilities that are a Limited Common Element of an individual Unit or Units; (ii) through the Common Elements of the Building for access to the roof for the purpose of installing, repairing, maintaining and replacing any fixtures and equipment now or hereafter located on the roof that services an individual Unit or a Limited Common Element of an individual Unit or Units, provided, however, that except in the case of an emergency, the right of access may be exercised only after prior notice to the Board of Managers; and (iii) for access to any equipment that services an individual Unit and which is located in the General or Limited Common Elements of the Condominium.

The Owner and tenants of the Non-Residential Unit(s) shall have the right, at their sole expense, to (i) install separate heating systems for the Non-Residential Unit(s) and an easement is granted in, over, under and through the cellar and/or roof of the Building for the installation, maintenance, repair and replacement of the heating systems and all necessary pipes, lines, conduits, ducts, water lines and flues in connection therewith if such right is exercised, (ii) for access to any equipment that services a Non-Residential Unit(s) and which is located in the residential portion of the Building or the Individual or General Residential Units' Limited Common Elements, and (iii) to erect, maintain and replace one (1) or more signs on the Building permitted by law for the purpose of advertising the operation of any business conducted therein. Any such signs shall be of reasonable size and shall not be located so as to unduly disturb the aesthetics of the Building.

The Board of Managers shall have an easement through the Units for access, installation, maintenance, repair and replacement of any flues, vents, air-conditioning, gas, heating, ventilating, water and other mechanical lines and fixtures and any other machinery, pipers, wires, conduits, equipment or meters servicing any portion of the Building.

The Board of Managers shall have the right to grant such additional electric, gas, water or other utility easements or relocate any existing utility easement in any portion of the Condominium as the Board of Managers shall deem necessary or desirable for the proper operation and maintenance of the Condominium, or any portion thereof,

provided that such additional utilities or the relocation of existing utilities will not prevent or unreasonably interfere with the use of any Unit for its permitted purposes. Any utility company and its employees and agents shall have the right of access to or upon any Unit or the Common Elements in furtherance of such easements, provided such right of access shall be exercised in such a manner as shall not unreasonably interfere with the use of any Unit for its permitted purposes by its owner, tenants or occupants.

The Declarant, its successors, assigns, and purchasers of undeveloped or unsold Units, reserve the easements, licenses, rights and privileges of a right-of-way in, through, over, under and across the Common Elements of the Condominium for the purpose of completing construction and sale of the Units and facilities in the Condominium and towards this end, reserve the right to grant and reserve easements and rights-of-way in, through, under, over and across the Common Elements for the installation, maintenance and inspection of lines and appurtenances for public or private water, sewer, drainage, cable television and other utilities and for any other materials or services necessary for the completion of the work. The Declarant, its successors, assigns, and purchasers of undeveloped or unsold Units, also reserve the right to connect with and make use of the utility lines, wires, pipes, conduits, cable television, sewers and drainage lines which may from time to time be in or along the streets and roads or other areas of the Common Elements. The Declarant, its successors and assigns, and purchasers of undeveloped or unsold Units, shall have an easement to erect and maintain general sales, leasing, business or administration offices and/or model Units, to erect, maintain, repair and replace from time to time one or more free-standing and other selling, directional and informational signs in/or on the Condominium as it deems necessary for the purposes of advertising the sale or lease of Units, and for the purpose of showing the Property to prospective Purchasers or lessees and for access to Units and Common Elements consistent with the purposes of the Declaration, as the same may be amended, and Declarant's rights and obligations thereunder, including, without limitation the right to develop, renovate, maintain, repair, refurbish, offer, sell and lease Units, together with their interest in the Common Elements. Finally, the Declarant, its successors, assigns and purchasers reserve the right to continue to use the Common Elements and any facilities, sales offices, model Units, signs located on the Common Elements, in its efforts to market or lease Units constructed in the Condominium and to complete construction of the Condominium. This paragraph shall not be amended without the consent of the Declarant.

Each Unit Owner hereby grants a right of access to and through their Unit to Declarant or its designee, and any contractors, subcontractors, agents, and employees of the foregoing for the purposes of the repair and completion of any installation, construction, modification, alteration, renovation, maintenance, repair, restoration, replacement, or change being performed or to be performed by or on behalf of Declarant with respect to the Common Elements and/or the Units.

The Board of Managers will have and each Unit will be subject to, an easement (a) to install, utilize, operate, maintain, repair, alter, rebuild, restore and replace the General Common Elements located in, over, under, through or upon any Unit, or any

other Common Elements or elsewhere in the Condominium and (b) to maintain any encroachment on any Unit or Common Elements resulting from the repair, alteration, rebuilding, restoration or replacement of the General Common Elements.

Each Unit will have an easement of support from all structural members (including, but not limited to, columns, footings, bracings, foundations, slabs, and exterior walls) supporting or serving the Building and any replacement thereof and additions thereto and an easement of necessity, and each Unit will be subject to an easement of support and necessity in favor of all other Units and the Common Elements.

Each Unit will have an easement for lateral and vertical support among all adjoining Units and Common Elements.

Any easements granted to Declarant, the Board of Managers, any Unit or any Unit Owner under this Declaration and the By-Laws may be exercised by such Declarant's, Board of Managers or Unit Owner's employees, agents, contractors, suppliers, customers, guests, invitees, licensees, servants, tenants, subtenants, members, and visitors, members, tenants and/or tenant-shareholders, as the case may be, to the extent necessary to effectuate the purpose for the easement or as otherwise authorized by the Declarant, the Unit Owner or Board of Managers.

Each Unit Owner will have a right and easement to use its Unit and the Limited Common Elements appurtenant to such Unit, and the General Common Elements, subject to and in accordance with the terms and conditions of this Declaration and By-Laws.

All emergency vehicles and personnel, including, but not limited to, police, fire and medical shall be granted an easement of ingress and egress over, upon and through any access areas in the Condominium. This Paragraph may not be amended by the Unit Owners in the Condominium.

EIGHTH: <u>SERVICE OF PROCESS</u>.

Service of process on the Unit Owners in any action with relation to the Common Elements shall be made upon the Secretary of State as the agent of the Board of Managers of the Condominium. The post office address to which the Secretary of State shall mail a copy of any process against this Condominium served upon him as agent for service of this Condominium during the period the Declarant controls the Board of Managers is: c/o 651 4th Ave, LLC, 20 Brick Court, Staten Island, New York 10309. Once the Declarant no longer controls the Board of Managers, the Board of Managers must notify the Secretary of State that the post office address to which the Secretary of State shall mail a copy of any process against this Condominium served upon him as agent of this Condominium is: Board of Managers, 179 20th Street Condominium, 179 20th Street, Brooklyn, New York 11232 or such other address as the Board of Managers of the Condominium selects.

NINTH: COMMON INTEREST.

Each Unit Owner shall have such percentage of interest in the Common Elements as is set forth in Schedule B attached hereto and shall bear such percentage of the Common Expenses of the Condominium except as otherwise described herein in reference to the Limited Common Elements. Each Unit Owner (including the Sponsor and the Board of Managers, if the Sponsor or the Board of Managers shall then own or hold title to one or more Units) shall be entitled to cast one vote for each .01% (rounded off to the nearest .01%) of Common Interest attributable to its Unit or Units for all voting purposes at any meeting of the Unit Owners. The percentage of interest of each Unit in the Common Elements has been based upon floor space, subject to the location of such space and the additional factors of relative value to other space in the Condominium, the uniqueness of the unit, the availability of common elements for exclusive or shared use, and the overall dimensions of the particular unit. Said method of determining the percentage of common interest in a condominium complies with and is pursuant to Section 339-i(1)(iv) of the Real Property Law of the State of New York.

TENTH: ADMINISTRATION.

The administration of the Condominium and parcel of land described herein shall be in accordance with the provisions of this Declaration and with the provisions of the By-Laws which are made a part of this Declaration and are attached hereto as Exhibit "B".

ELEVENTH: AMENDMENTS AND WITHDRAWAL.

A. The dedication of the property to Condominium ownership herein shall not be revoked or the property withdrawn from Condominium ownership unless eighty (80%) percent of the Unit Owners in number and in Common Interest and the first mortgagees, if any, of each of these same Units agree to such revocation or removal of the property from the Plan by duly recorded instruments.

B. The provisions of this Declaration may be modified or amended by an instrument executed by the Board of Managers upon a vote of sixty-six and two-thirds (66⅔%) percent of the Unit Owners in number held at a duly-called meeting of the Unit Owners, provided however, that:

1. No amendment shall change any condominium parcel, nor a Unit Owner's proportionate share of the Common Charges, nor the voting rights appurtenant to any Unit, unless all of record owner(s) in number and Common Interest thereof and the first mortgagees, if any, of each of these same Units agree to such revocation by recorded instrument.

2. No amendment shall be passed which shall: (i) be of a material adverse nature to mortgagees, or (ii) impair of prejudice the validity, interest, rights

and priorities of mortgagees; unless 51% of mortgagees vote in favor thereto.

3. Notwithstanding any provision contained herein to the contrary, no amendment, modification, addition or deletion of, to or from this Declaration, the By-Laws or any rules and regulations shall be effective in any way against the Cabana licensee(s) unless the affected licensee has given its prior written consent thereto.

4. Notwithstanding any provision contained herein to the contrary, no amendment, modification, addition or deletion of, to or from this Declaration, the By-Laws or any rules and regulations shall be effective in any way against Declarant or its designee or any Unsold Unit, as long as the Declarant owns an Unsold Unit in the Condominium unless the Declarant has given its prior written consent thereto. This provision is not subject to amendment.

There shall be a presumption for a period of sixty (60) days subsequent to the recording of the amendment that the vote of the Unit Owners was made at a duly called meeting and that the requisite voting percentage was obtained. After the sixty (60) day period such presumption will be deemed conclusive.

In the event a mortgagee fails to submit a response to any written proposal for an amendment within 60 days after proper notice of the same was delivered by certified or registered mail, with a return receipt requested, said mortgagees' consent to such amendment will be implied.

C. The Declarant, its successors, assigns and purchasers of undeveloped or unsold Units shall have the right without vote or consent of the Unit Owners, the Board of Managers or the holders of Unit mortgages to execute or (on its request) to require the Board of Managers to execute and record in the Office of the Register of the City of New York, Kings County and elsewhere, if required by law, an amendment or amendments to this Declaration (together with such other documents, plan and maps as may be required to effectuate the same) to reflect (i) the certification by a registered architect or professional engineer, certifying that the floor plans filed as part of an amended Declaration are an accurate copy of portions of the plans of the Building and fully and fairly depict the layout, location, designation and approximate dimensions of the Units as built, or (ii) utility easements, or (iii) technical corrections to the Declaration to conform to other documents including but not limited to the Offering Plan or as-built plans (iv) to amend Schedule B of this Declaration to conform the Model type, square footage and type and number of rooms and any other required information for a specified Unit, so long as the appurtenant percentage of common interest does not change for said Unit, or (v) to amend Schedule B of this Declaration to consolidate Units subject to all necessary approvals by the City of New York, to revise the square footage and type and number of rooms and any other required information for a specified Unit and to change the appurtenant percentage of common interest so long as the new

percentage of common interest equals the combined percentage of common interest of the Units that were combined, or (vi) to effectuate permissible changes in unsold Units or (vii) to amend Schedule B to make technical corrections to said Schedule including, but not limited to, square footage of Units, assign or revised Limited Common Elements appurtenant to a Unit or to revise the number and description of rooms contained in a Unit or (viii) the carrying out of other provisions of the Offering Plan of 179 20th Street Condominium.

D. Any amendment to this Declaration shall not take effect until it is recorded in the Office of the Register of the City of New York, Kings County.

E. Notwithstanding any provision contained herein to the contrary, no amendment, modification, addition or deletion of, to or from this Declaration, the By-Laws or any rules and regulations shall be effective in any way against Declarant or its designee, as long as the Declarant owns an Unsold Unit in the Condominium unless the Declarant has given its prior written consent thereto. This provision is not subject to amendment.

Irrespective of any other provision of this Declaration, no action for partition or division of the Common Elements shall be brought nor shall this plan of condominium ownership be terminated where such partition, division or termination will result in a violation of the then existing local zoning and building laws and codes.

TWELFTH: SUBJECT TO DECLARATION, BY-LAWS, ETC.

All present or future Unit Owners, tenants, future tenants, or any other person that might use the facilities of the Condominium in any manner, are subject to the provisions of this Declaration, the By-Laws and Rules and Regulations of the Condominium and the mere acquisition or rental of any of the Units of the Condominium or the mere act of occupancy of any of said Units shall signify that the provisions of this Declaration and the By-Laws and Rules and Regulations of the Condominium are accepted and ratified and all of such provisions shall be deemed and taken to be covenants running with the land and shall bind any person having at any time any interest or estate in such Unit, as though such provisions were recited and stipulated at length in each and every deed, conveyance or lease thereof.

THIRTEENTH: COMMON CHARGES.

All sums assessed as Common Charges by the Board of Managers of the Condominium but unpaid together with the maximum interest permitted in New York thereon, chargeable to any Unit Owner shall constitute a lien on the Unit which lien is prior to all other liens except: (a) tax or assessment liens on the Unit by the taxing subdivisions of any governmental authority, including but not limited to State and City taxing agencies; and (b) all sums unpaid on any first mortgage of record encumbering any Unit. Such lien may be foreclosed when past due in accordance with the laws of the State of New York, by the Condominium, in like manner as a mortgage on real

property, and the Condominium shall also have the right to recover all costs incurred including reasonable attorneys' fees (but such right shall not be a lien against the Unit). In the event the proceeds of the foreclosure sale are not sufficient to pay such unpaid Common Charges, the unpaid balance shall be charged to all Unit Owners as a Common Expense. However, where the holder of an institutional mortgage of record, or other purchaser of a Unit at a foreclosure sale of an institutional mortgage, obtains title to the Unit as a result of foreclosure, or the institutional mortgage holder obtains title by conveyance in lieu of foreclosure, such acquirer of title, its successors or assigns, shall not be liable and the Unit shall not be subject to a lien for the payment of Common Charges chargeable to such Unit which were assessed and became due prior to the acquisition of title to such Unit by such acquisition. In such event, the unpaid balance of Common Charges will be charged to all other Unit Owners as a Common Expense. The term "institutional mortgage" herein used shall mean a first mortgage granted by a bank, savings and loan association, life insurance company, pension fund, trust company or other institutional lender or a mortgage granted by the Declarant to a purchaser of a Unit or in which the Declarant participates with one of the above.

In addition to the Board's right to bring an action to foreclose a lien on a Unit Owner's Unit, the Board (on behalf of the Unit Owners) shall have the right to bring suit to recover a money judgment for unpaid Common Charges at the option of the Board, without foreclosing or waiving the lien securing such charges. In such an event, the Condominium shall be entitled to recover all cost of suit including reasonable attorneys' fees

Every Unit Owner shall pay the Common Charges assessed against the Unit Owner when due and no Unit Owner may exempt him or herself from liability for the payment of the Common Charges assessed against the Unit Owner by waiver of the use or enjoyment of any of the Common Elements or by the abandonment of their Unit. However, no Unit Owner shall be liable for the payment of any Common Charges accruing subsequent to a sale, transfer or other conveyance by him of such Unit made in accordance with Section 339-x of the Real Property Law or in accordance with the provisions of this Declaration and the By-Laws.

FOURTEENTH: <u>UNITS ACQUIRED BY THE BOARD</u>.

In the event any Unit Owner shall convey their Unit to the Board of Managers in accordance with Section 339-x of the Real Property Law or in the event the Board of Managers shall purchase any Unit at a foreclosure sale in accordance with Article IX of the By-Laws, title to such Unit or the rights to the lease of such Unit shall be held by the Board of Managers or its designee on behalf of all of the other Unit Owners.

FIFTEENTH: <u>POWER OF ATTORNEY</u>.

In order to carry out the provisions of Article Fourteenth of the Declaration and Article XI of the By-Laws, each Unit Owner shall, upon becoming such, grant an irrevocable power of attorney, coupled with an interest to the Board of Managers and

their successors to acquire title or lease any such Unit acquired by the Board of Managers under whatever terms the Board may in its sole discretion deem proper and to sell, lease, sublease, mortgage, vote or otherwise deal with such Unit under such terms as the Board in its sole discretion shall deem proper. Each Unit Owner shall upon becoming a Unit Owner further grant an irrevocable power of attorney, coupled with an interest to the Board of Managers to nominate, designate, constitute and appoint the members of the Board of Managers of the Condominium and their successors, jointly, their true and lawful attorneys-in-fact, coupled with an interest, with power of substitution, in their name and on their behalf, the right to act in their behalf to take any and all action necessary against any tenant(s) that may be residing in a Unit Owner's Condominium Unit including but not limited to, the right to seek an eviction in a court of law for failure to adhere to any of the provisions of the Declaration of Condominium, By-Laws and/or Rules and Regulations of the Condominium. This latter provision shall not apply to the Non-Residential Unit Owners or to Unsold Units.

SIXTEENTH: ENCROACHMENTS.

The Unit Owners agree that if any portion of a Unit or the Common Elements (whether restricted in use to an individual Unit Owner or not) encroaches upon another or shall hereinafter encroach upon another as a result of original construction or settling of the Building, a valid easement for the encroachment and the maintenance of the same, so long as it stands, shall and does exist. In the event the Building is partially or totally destroyed as a result of fire or other casualty or as a result of condemnation or eminent domain proceedings and is rebuilt, the Unit Owners agree that encroachments of any portion of the Unit or the Common Elements as afore described due to construction, shall be permitted, and that a valid easement for said encroachment and the maintenance thereof shall exist so long as the Building or reconstructed Building shall stand.

SEVENTEENTH: UNIT OWNERSHIP AND USE.

Upon the closing of title to a Unit, a purchaser shall automatically become a Unit Owner in the Condominium and shall remain such until such time as the Unit Owner ceases to own the Unit for any reason.

A. Residential Units shall be restricted to Residential Occupancy in accordance with the applicable zoning regulations of the municipality having jurisdiction over the Condominium.

B. The Commercial Units may be used for any lawful purposes permitted under the local zoning code, including, without limitation, for commercial and retail uses.

C. The Community Facility Unit may be used for any lawful purposes, including, without limitation, for medical or health related purposes

or any other use permitted by applicable zoning requirements of the City of New York.

EIGHTEENTH: CONVEYANCE OF A UNIT.

In any conveyance of a Unit, either by voluntary instrument, operation of law or judicial proceeding in accordance with this Declaration or the By-Laws, the Grantee of the Unit shall be jointly and severally liable with the Grantor for any unpaid Common Charges against the latter assessed and due up to the time of the grant or conveyance without prejudice to the Grantee's right to recover from the Grantor the amounts paid by the Grantee therefor. Any such Grantee shall be entitled to a statement from the Board of Managers setting forth the amount of the unpaid Common Charge against the Grantor and such Grantee shall not be liable for, nor shall the Unit conveyed be subject to a lien for any unpaid Common Charge against the Grantor in excess of the amount set forth in such statement. Grantee as used herein shall not include either the holder of an institutional mortgage of record or other purchaser of a Unit at a foreclosure sale of an institutional mortgage.

NINETEENTH: COVENANT OF FURTHER ASSURANCES.

Any party subject to the terms of this Declaration, whether such party is a Unit Owner, a lessee or sublessee of a Unit Owner, or the occupant of a portion of a Unit, a member of the Board of Managers, an officer of the Condominium, or otherwise, shall, at the expense of any such other party requesting the same, execute, acknowledge and deliver to such other party such instruments, in addition to those specifically provided for herein, and take such other action, as such other party may reasonably request to effectuate the provisions of this Declaration or of any transaction contemplated herein or to confirm or perfect any right to be created or transferred hereunder or pursuant to any such transaction.

If any Unit Owner or any other party subject to the terms of this Declaration fails to execute, acknowledge or deliver any instrument, or fails or refuses, within ten (10) days after request thereof, to take any action which the Unit Owner or such other party is required to take pursuant to this Declaration, then the Board of Managers is hereby authorized as attorney-in-fact for such Unit Owner or other party, coupled with an interest, to execute, acknowledge and deliver such instrument, or to take such action, in the name of such Unit Owner, or other party and such document or action shall be binding on such Unit Owner or other party.

If any Unit Owner or the Board of Managers or any other party who is subject to the terms of this Declaration fails or refuses to execute, acknowledge or deliver any instrument, or fails or refuses within ten (10) days after request therefor, to take any action that the Board of Managers, any Unit Owner, or other party is required to take pursuant to this Declaration at the request of Declarant or Declarant's designee, then Declarant or Declarant's designee, as the case may be, is hereby authorized as attorney-in-fact for the Board of Managers, such Unit Owner, or other party, which

power shall be deemed to be coupled with an interest, to execute, acknowledge and deliver such instrument, or to take such action, in the name of the Board of Managers, such Unit Owner, or other party, and such document or action shall be binding on the Board of Managers, such Unit Owner, or other party, as the case may be.

Each Unit Owner will have the affirmative duty to maintain its respective Unit in such a manner so as to reasonably prevent and avoid inflicting harm to other Units, the Limited Common Elements, however described, the General Common Elements or the Building. In the event any Unit Owner causes or permits any condition, or fails to take any action to prevent a condition, that has a deleterious effect on another Unit, any Limited Common Element, the General Common Elements or the Building, the Condominium Board will give written notice to such Unit Owner including a request that the Unit Owner take specific steps to ameliorate such a condition ("Remedy Notice"). If the Unit Owner fails to remedy the condition within seven (7) days of the receipt of the Remedy Notice, or, if the condition is such that it cannot be remedied within seven (7) days, fails to commence appropriate remedies, the Condominium Board may, upon ten (10) business days additional notice to the Unit Owner, enter into the Unit and effect a reasonable remedy, at the Unit Owner's sole cost and expense.

The Board of Managers will not promulgate and/or enforce any rules or regulations, or otherwise act, in a discriminatory manner.

TWENTIETH: <u>COVENANTS AND RESTRICTIONS</u>.

The use of the Unit by the Unit Owner or other occupant shall be subject to the rules, regulations and provisions of this Declaration, the By-Laws and Rules and Regulations of the Board of Managers and the following covenants and restrictions:

(a) The Unit and area restricted to the Unit Owner's use shall be maintained in good repair and overall appearance.

(b) No alteration, addition, decoration or change to any part of the Common Elements may be made and no structure or other improvement may be built or placed on any portion of the Common Elements or Limited Common Elements or any portion of the Condominium which affects two (2) or more Units, without the written consent of the Board of Managers. The provisions of this paragraph shall not apply to Declarant.

(c) No Residential Unit Owner shall make any structural addition, alteration or improvement (of either a temporary or permanent nature) in or to their Residential Unit, or any Limited Common Element for its exclusive use, without the prior written approval of the Board of Managers. In addition, no structural addition, alteration or improvement to any terrace, which is a Limited Common Element shall be permitted unless required as part of the general maintenance repair or replacement of said terrace. The Board of Managers shall have the obligation to answer any written request by a

Residential Unit Owner for approval of a proposed structural addition, alteration or improvement in such Residential Unit Owner's Residential Unit or any Limited Common Element for its exclusive use within forty-five (45) days after such request is received, and failure to do so within the stipulated time shall constitute a denial by the Board of Managers of the proposed structural addition, alteration or improvement. No Residential Unit Owner shall make any structural addition, alteration or improvement in or to any Residential Unit or any Limited Common Element for its exclusive use without first (1) obtaining and maintaining during the course of such work such insurance as the Board of Managers may reasonably prescribe and providing the Board with a certificate of insurance prior to the commencement of the work, (2) executing and delivering to the Board of Managers an agreement, in form and substance reasonably satisfactory to the Board, setting forth the reasonable terms and conditions under which such alteration, addition or improvement may be made, including, without limitation, the days and hours during which any such work may be done, (3) executing and delivering to the Board of Managers an agreement indemnifying and holding harmless the Board, its members and officers, and all Unit Owners of the Condominium from and against any liability, cost or expense arising out of or connected to such work, (4) obtaining all approvals, as necessary, from the City of New York, Kings County or any other governmental agency or municipality and (5) submitting a five hundred ($500) dollar renovation deposit payable to the Board of Managers of 179 20th Street Condominium. In the event the Board of Managers chooses to have the proposed structural addition, alteration or improvement reviewed by an independent architect or engineer, the Residential Unit Owner shall pay the charges of such architect or engineer. The Residential Unit Owner shall also bear the cost of any increased taxes or insurance premiums resulting from the structural alterations, additions or improvements. Any Unit Owner failing to comply with the above requirements will be assessed a fine in the amount of two hundred fifty ($250) dollars payable as additional Common Charges.

Any application to any department of the City of New York or any other governmental authority for a permit to make a structural addition, alteration or improvement in or to any Residential Unit or Limited Common Element for its exclusive use shall be completed by the Residential Unit Owner and executed by the Board of Managers only, without however, incurring any liability on the part of the Board of Managers or any of them to any contractor, subcontractor or materialmen on account of such structural addition, alteration or improvement or to any person having any claim for injury to person or damage to property arising therefrom.

These provisions shall not apply to Residential Units owned by the Sponsor or its designee until such Residential Units shall have been initially conveyed by the Sponsor or such designee.

(d) A Non-Residential Unit Owner shall be permitted to make a structural addition, alteration or improvement (of either a temporary or permanent nature) in or to their Non-Residential Unit, or any Limited Common Element for their exclusive use, without the prior written approval of the Board of Managers. The Non-Residential Unit Owner must obtain all approvals, as necessary, from the City of New York or any other governmental agency. The Non-Residential Unit Owner shall also bear the cost of any increased taxes or insurance premiums resulting from the structural alterations, additions or improvements.

Any application to any department of the City of New York or any other governmental authority for a permit to make a structural addition, alteration or improvement in or to any Non-Residential Unit or Limited Common Element for its exclusive use shall be completed by the Non-Residential Unit Owner and executed by the Board of Managers only, without however, incurring any liability on the part of the Board of Managers or any of them to any contractor, subcontractor or materialmen on account of such structural addition, alteration or improvement or to any person having any claim for injury to person or damage to property arising therefrom.

At the request of the Non-Residential Unit Owner, the Board of Managers will execute any application or other document required to be filed with any governmental agency having or asserting jurisdiction in connection with any addition, alteration, improvement, or repair of the Non-Residential Unit or the operation thereof. The Non-Residential Unit Owner shall indemnify and hold the Board and the Unit Owners harmless from any liability resulting therefrom.

The Board of Managers will not have any right to restrict or limit the method of operation, use or appearance of any Non-Residential Unit which are permitted by law. No rules affecting the operation of the Non-Residential Unit maybe adopted or modified by the Board of Managers or Board of Managers without the consent of the Non-Residential Unit Owner.

Notwithstanding the foregoing, all Non-Residential Unit Owners, other than the Declarant, its successors, assignees and/or designees, shall be required to comply with any Condominium construction and/or improvement guidelines promulgated by the Board of Managers

(e) Any interior alterations or improvements made to a Unit shall be made in accordance with all applicable rules, regulations, permits and zoning ordinances of any governmental agencies having jurisdiction thereof.

(f) Any Unit Owner who mortgages their Unit shall notify the Board of Managers providing the name and address of his or her mortgagee.

(g) The Board of Managers shall, at the request of the mortgagee of the Unit, report any unpaid Common Charges due from the Unit Owner of such Unit.

(h) No nuisances shall be allowed upon the property nor shall any use or practice be allowed which is a source of annoyance to residents or which interferes with the peaceful possession and proper use of the property by its residents.

(i) No immoral, improper, offensive or unlawful use shall be made of the property nor any part thereof and all valid laws, zoning ordinances and regulations of all governmental bodies having jurisdiction thereof shall be observed.

(j) Regulations promulgated by the Board of Managers concerning the use of the property shall be observed by the Unit Owners, provided, however, that copies of such regulations are furnished to each Unit Owner prior to the time the said regulations become effective.

TWENTY-FIRST: FIRST LIEN HOLDERS' RIGHTS

(a) Notices of Action. A holder, insurer or guarantor of a first mortgage shall be entitled to timely written notice of:

(1) Any proposed amendment of the Condominium instruments effecting a change in (i) the boundaries of any Unit or the exclusive easement rights appertaining thereto, (ii) the interest in the general or Limited Common Elements appertaining to any Unit or the liability for common expenses appertaining thereto, (iii) the number of votes in the Condominium appertaining to any Unit or (iv) the purposes to which any Unit or the Common Elements are restricted;

(2) Any proposed termination of the Condominium regime;

(3) Any condemnation loss or any casualty loss which affects a material portion of the Condominium or which affects any Unit on which there is a first mortgage held, insured or guaranteed by such eligible holder;

(4) Any delinquency in the payment of assessments or charges owed by a Unit Owner of a Unit subject to the mortgage of such eligible holder, insurer or guarantor, which such delinquency has continued for a period of sixty (60) days; and

(5) Any lapse, cancellation or material modification of any insurance policy maintained by the Condominium.

(6) Any proposed action that requires the consent of a specified percentage of mortgagees.

(b) Other Provisions for First Lien Holders. To the extent permitted under applicable law, the following protections for the benefit of first mortgage holders will be legally binding with respect to the Condominium:

(1) Any restoration or repair of the Condominium after a partial condemnation or damage due to an insurable hazard shall be substantially in accordance with the Declaration and the original plans and specifications unless the approval of the eligible holders of first mortgages on Units to which at least fifty-one (51%) percent of the votes of Units subject to mortgages held by such eligible holders are allocated, is obtained;

(2) Any election to terminate the Condominium regime after substantial destruction or a substantial taking in condemnation of the Condominium property must require the approval of the eligible holders of first mortgages on Units to which at least fifty-one (51%) percent of the votes of Units subject to mortgages held by such eligible holders are allocated; and

(3) Unless the formula for reallocation of interests in the Common Elements after a partial condemnation or partial destruction of the Condominium project is fixed in advance by the Declaration or by applicable law, no reallocation of interests in the Common Elements resulting from a partial condemnation or partial destruction of the Condominium project may be effected without the approval of the eligible holders of first mortgages on Units to which at least eighty (80%) percent of the votes of Units subject to mortgages held by such eligible holders are allocated.

As used in this section, the term "eligible holder, insurer or guarantor" shall mean a holder, insurer or guarantor of a first mortgage on a Unit in a Condominium which has requested notice in accordance with the provisions of (a) above.

In the event a mortgagee fails to submit a response to any written proposal for an amendment within 60 days after proper notice of the same was delivered by certified or registered mail, with a return receipt requested, said mortgagees' consent to such amendment will be implied.

TWENTY-SECOND: SPECIAL RIGHTS OF DECLARANT.

Notwithstanding anything to the contrary contained herein Declarant, its successors, assigns or designees shall have the right, without requiring the consent of either the Condominium or Board of Managers, and without charge or limitation, to:

(a) have its employees, contractors, subcontractors and sales agents present on the properties described in Exhibit "A" and any Building erected thereon;

(b) erect and maintain signs and other promotional materials (including, without limitation, "For Sale", and "For Rent" signs), in connection with the promotion, sale, leasing, management, or operation of the Units;

(c) use any one or more Units as;
  (i) model Units,
  (ii) offices for the promotion, sale, rental, management and/or operation of any unsold Units or license spaces,
  (iii) offices in connection with any installation, construction, modification, alteration, renovation, maintenance, repair, restoration, replacement, or change being performed, or to be performed, by, or on behalf of, Declarant with respect to the Common Elements and/or the Units; or any unsold Units; and/or
  (iv) for any other purpose;

(d) do and cause to be done all of the things that are necessary, desirable or appropriate (including, without limitation, the use of the Common Elements, the Units and any unsold Units) for the purpose of:

  (i) the promotion, sale, rental, management and/or operation of any unsold Units or license spaces,
  (ii) the performance and completion of installation, construction, modification, alteration, renovation, maintenance, repair, restoration, replacement, or change being performed, or to be performed, by, or on behalf of, Declarant with respect to the Common Elements and/or
  (iii) the exercise performance and discharge of Declarant's other rights and obligations under this Declaration, the By-Laws or the rules and regulations;

(e) make any other changes required by the City of New York or other Municipal Agency.

In no event, however, shall Declarant or such designee be entitled to use any portion of the Common Elements in such a manner as will unreasonably interfere with the use of the same or of any Unit for its permitted purposes.

The provisions of this Article Twenty-Second may not be amended without the written consent of the Declarant, or its successors or assigns.

[THE REMAINDER OF THIS PAGE HAS BEEN INTENTIONALLY LEFT BLANK]

TWENTY-THIRD: <u>INVALIDITY</u>.

Invalidation of any of the covenants, limitations or provisions of the Declaration by judgment or court order shall in no wise affect any of the remaining part or parts hereof, and the same shall continue in full force and effect.

651 4TH AVE LLC

Dated: By: _____
, Member

STATE OF NEW YORK)
) ss.:
COUNTY OF)

On the day of in the year 2024, before me, the undersigned, personally appeared _____, personally known to me or proved to me on the basis of satisfactory evidence to be the individual whose name is subscribed to the within instrument and acknowledged to me that they executed the same in their capacity, and that by their signature on the instrument, the individual, or the person upon behalf of which the individual acted, executed the instrument.

_____
NOTARY PUBLIC

Exhibit “A”

(**LEGAL DESCRIPTION TO FOLLOW DIRECTLY HEREAFTER)**

SCHEDULE B

(**To be completed prior to recording of Declaration)**

DECLARATION OF CONDOMINIUM AND BY-LAWS

ESTABLISHING A PLAN OF CONDOMINIUM OWNERSHIP OF
PREMISES LOCATED AT 179 20TH STREET CONDOMINIUM
BROOKLYN, KINGS COUNTY,
CITY AND STATE OF NEW YORK
PURSUANT TO ARTICLE 9-B OF THE REAL PROPERTY LAW
OF THE STATE OF NEW YORK

Condo #

NAME: 179 20TH STREET CONDOMINIUM

DECLARANT: 651 4th Ave LLC
20 Brick Court
Staten Island, New York 10309

DATE OF DECLARATION:

BLOCK:
FKA LOT:
NKA LOTS:

Record and Return to:

Moritt Hock & Hamroff LLP
Attorneys for the Sponsor
1407 Broadway, 39th Floor
New York, New York 10018
Anthony J. Ficara, Esq.

BY-LAWS

OF

179 20TH STREET CONDOMINIUM

MORITT HOCK & HAMROFF LLP
Attorneys for the Sponsor
1407 Broadway, 39th Floor
New York, New York 10018

EXHIBIT B
to the Declaration of Condominium

SCHEDULE J

BY-LAWS

OF

179 20TH STREET CONDOMINIUM

TABLE OF CONTENTS

		Page
ARTICLE I.	**PLAN OF CONDOMINIUM OWNERSHIP**	1
Section 1.	Condominium Unit Ownership	1
Section 2.	By-Laws Applicability	1
Section 3.	Personal Application	1
Section 4.	Definitions	1
ARTICLE II.	**CONDOMINIUM, VOTING, QUORUM, PROXIES AND WAIVERS**	1
Section 1.	Condominium	1
Section 2.	Voting	1
Section 3.	Quorum	2
Section 4.	Vote Required to Transact Business	2
Section 5.	Right to Vote.	2
Section 6.	Proxies	2
Section 7.	Waiver and Consent	2
Section 8.	Place of Meetings	2
Section 9.	Annual Meetings Control of Board of Managers by Sponsor.	3
Section 10.	Special Meetings	3
Section 11.	Notice of Meetings	3
Section 12.	Order of Business	4
ARTICLE III.	**BOARD OF MANAGERS**	4
Section 1.	Number and Term	4
Section 2.	Vacancy and Replacement	5
Section 3.	Removal.	5
Section 4.	Resignation	5
Section 5.	First Board of Managers	6
Section 6.	Powers	6
Section 7.	Repairs and Maintenance	9
Section 8.	Compensation	11
Section 9.	Meetings	11
Section 10.	Annual Statement	12
Section 11.	Fidelity Bonds	12
Section 12.	Management Agent	12
Section 13.	Liability of the Board of Managers, Officers and Unit Owners	12

TABLE OF CONTENTS (continued)

Page

ARTICLE IV. OFFICERS 13
Section 1. Elective Officers 13
Section 2. Election 14
Section 3. Appointive Officers 14
Section 4. Term 14
Section 5. The President 14
Section 6. The Vice-President 14
Section 7. The Secretary 14
Section 8. The Treasurer 14
Section 9. Agreements, etc. 15

ARTICLE V. NOTICES 15
Section 1. Definition 15
Section 2. Service of Notice-Waiver 15

ARTICLE VI. FINANCES 15
Section 1. Checks 15
Section 2. Assessments 15
Section 3. Purpose of Common Charges 17
Section 4. Foreclosures of Liens for Unpaid Common Charges 17
Section 5. Statement of Common Charges 17
Section 6. Liability for Utilities 17
Section 7. Operating Account 17
Section 8. Other Accounts 18
Section 9. Determination of Common Expenses and Fixing of Common Charges 18

ARTICLE VII. INSURANCE AND INSURANCE TRUSTEE 18
Section 1. Insurance to be Carried by the Board 18
Section 2. The Insurance Trustee 21
Section 3. Restoration or Reconstruction After Fire or Other Casualty 22

ARTICLE VIII. HOUSE RULES 22
Section 1. General 23
Section 2. Rules and Regulations Applicable to All Unit Owners 23
Section 3. House Rules and Regulations 28
Section 4. Board of Managers Right to Change Rules and Regulations 29
Section 5. Sponsor 29
Section 6. Smoking Policy 29

ARTICLE IX. DEFAULT 35

ARTICLE X. AMENDMENTS 38

TABLE OF CONTENTS (continued)

Page

ARTICLE XI. SELLING, MORTGAGING AND LEASING UNITS 39
Section 1. Selling and Leasing Units 39
Section 2. Leasing Requirements 39
Section 3. Tenant Bound by Declaration 41
Section 4. Lenders 41
Section 5. Sponsor 41
Section 6. Waiver of Partition Rights 41
Section 7. Real Property Law Section 339-kk 41
Section 8. Gifts, etc 41

ARTICLE XII. CONDEMNATION 41

ARTICLE XIII. SPONSOR RIGHTS 42
Section 1. Sales 42
Section 2. Signs 42

ARTICLE XIV. MISCELLANEOUS 42
Section 1. Insurance 42
Section 2. Severability 42
Section 3. Notice to Condominium 43
Section 4. Notice of Unpaid Assessments 43
Section 5. Examination of Books and Records 43
Section 6. Construction 43
Section 7. Compliance with Article 9-B 43

BY-LAWS

OF

179 20TH STREET CONDOMINIUM

ARTICLE I. PLAN OF CONDOMINIUM OWNERSHIP

Section 1. Condominium Unit Ownership. The property located at 179 20th Street, Brooklyn, Kings County, City and State of New York as specifically set forth in the Declaration and more commonly known as 179 20th Street Condominium has been submitted to the provisions of Article 9-B of the Real Property Law of the State of New York.

Section 2. By-Laws Applicability. The provisions of these By-Laws are applicable to the Condominium. The term "Condominium" as used herein shall include the land and the Building and improvements thereon including the Condominium Units (hereinafter referred to as "Units"), and the Common Elements and the use and occupancy thereof, the term "Building" as hereinafter used shall be as defined in the Declaration of Condominium.

Section 3. Personal Application. All present or future Unit Owners, mortgagees and lessees, or their employees, guests or any other person that might use the facilities of the Condominium in any manner are subject to these By-Laws, the Declaration and any Rules and Regulations established by the Board of Managers. The mere acquisition or rental of any of the Units or the mere act of use or occupancy of any of said Units will signify that these By-Laws, the Declaration and the Rules and Regulations are accepted, ratified, and will be complied with.

Section 4. Definitions. The definitions contained in the Declaration of Condominium shall be applicable to these By-Laws unless otherwise indicated.

ARTICLE II. CONDOMINIUM, VOTING, QUORUM, PROXIES AND WAIVERS

Section 1. Condominium. The Condominium shall be limited to Unit Owners.

Section 2. Voting. Each Unit Owner (including the Sponsor and the Board of Managers, if the Sponsor or the Board of Managers shall then own or hold title to one or more Units) shall be entitled to cast one vote for each .01% (rounded off to the nearest .01%) of Common Interest attributable to its Unit or Units, for each Board Member to be elected, in proportion to the Common Interest of all Units unless otherwise mandated by law or expressly provided for in the Declaration. In the event the Board of Managers acquires a Unit on behalf of the Condominium it shall not cast any of its votes appurtenant to said Unit for the election of any Member to the Board.

Section 3. Quorum. So many Unit Owners as shall represent at least fifty-one (51%) percent of the total authorized votes of all Unit Owners present in person or represented by written proxy shall constitute a quorum at all meetings of the Unit Owners for the transaction of business, except as otherwise provided by Statute, by the Declaration, or by these By-Laws. If, however, such quorum shall not be present or represented at any meeting of the Unit Owners, the Unit Owners entitled to vote thereat, present in person or represented by written proxy, shall have the power to adjourn the meeting from time to time, without notice other than announcement at the meeting. At such adjourned meeting so many Unit Owners as shall represent at least thirty-three and one-third (33⅓%) percent of the total authorized votes of all Unit Owners shall constitute a quorum. At such adjourned meeting any business may be transacted which might have been transacted at the meeting originally called. If, however, such quorum shall not be present or represented at any meeting of the Unit Owners, the Unit Owners entitled to vote thereat, present in person or represented by written proxy, shall have power to adjourn the meeting from time to time, without notice other than announcement at the meeting. At such adjourned meeting so many Unit Owners as shall represent at least twenty-five (25%) percent of the total authorized votes of all Unit Owners shall constitute a quorum. Any business may be transacted which might have been transacted at the meeting originally called.

Section 4. Vote Required to Transact Business. When a quorum is present at any meeting, the vote of a majority of the Unit Owners present in person or represented by written proxy shall decide any question brought before such meeting and such vote shall be binding upon all Unit Owners, unless the question is one upon which, by express provisions of the Declaration, Statute, or of these By-Laws, a different vote is required, in which case such express provisions shall govern and control the decision of such question.

Section 5. Right to Vote. At any meeting of Unit Owners, every Unit Owner having the right to vote shall be entitled to vote in person, or by proxy. Such proxy shall only be valid for such meeting or subsequent adjourned meetings thereof.

Section 6. Proxies. All proxies shall be in writing and shall be filed with the Secretary prior to the meeting at which the same are to be used. A notation of such proxies shall be made in the minutes of the meeting.

Section 7. Waiver and Consent. Whenever the vote of Unit Owners at a meeting is required or permitted by any provision of the Declaration, Statutes or of these By-Laws to be taken in connection with any action of the Condominium, the meeting and vote of Unit Owners may be dispensed with if all Unit Owners who would have been entitled to vote upon the action if such meeting were held, shall consent in writing to such action being taken.

Section 8. Place of Meetings. Meetings shall be held at such suitable place convenient to the Unit Owners as may be designated by the Board of Managers.

Section 9. Annual Meetings Control of Board of Managers by Sponsor. The initial Board of Managers will call for the first annual meeting of the Unit Owners to elect a new Board of Managers within one (1) year of the closing of the first Unit. At such meeting, Members of the Board of Managers shall be elected by the Unit Owners, other than the Members of the Board the Sponsor shall have the right to designate, and the former Members of the Board shall thereupon resign. Thereafter annual meetings shall be held on the anniversary of such date each succeeding year or such other convenient date as the Board of Managers may so designate. At such meetings there shall be elected by ballot of the Unit Owners a Board of Managers in accordance with the requirements of Article III of these By-Laws. The Unit Owners may also transact such other business of the Condominium as may properly come before them. The Sponsor will have voting control and may designate a majority of the Board of for a period ending (i) five (5) years from date of the closing of the first Residential Unit, or (ii) one hundred and twenty (120) days after the closing of ninety-five (95%) percent of all Residential Units in the Condominium, whichever is earlier. Thereafter, the Sponsor shall retain the right to designate one (1) Member of the Board of Managers until such time as Sponsor no longer owns a Unit. At such time as Sponsor no longer owns a Unit in the Condominium, Sponsor may not hold a seat on the Board of Managers.

Section 10. Special Meetings. It shall be the duty of the President to call a special meeting of the Condominium, if so directed by the Board of Managers, or upon the presentation to the Secretary of a petition signed by a majority of the Unit Owners. The secretary shall cause a notice of such special meeting stating the time, place and object thereof and the officer or other person or persons by whom the meeting is called, to be delivered personally or mailed as provided in Section 11 of this Article to each Unit Owner of the Condominium entitled to vote at such meeting not less than ten (10) nor more than thirty (30) days before such meeting. The date of the special meeting shall be determined by the Board of Managers and shall be held no later than sixty (60) days from receipt of any written request pursuant to this Section 10 unless a later date is agreed to in writing by the Unit Owners of the Condominium or the Board of Managers, requesting such meeting. No business other than that stated in such notice shall be transacted at such special meeting unless all Unit Owners of the Condominium are present in person or by proxy. Any or all of the Board of Managers of the Condominium, other than those designated by the Declarant may be removed without cause by vote of the Members at a special meeting called pursuant to this section if the meeting is called for such purpose.

Section 11. Notice of Meetings. It shall be the duty of the Secretary to mail a notice of each annual or special meeting, stating the purpose thereof as well as the time and place where it is to be held, to each Unit Owner of record, at least ten (10) but not more than thirty (30) days prior to such meeting. The mailing of a notice in the manner provided in these By-Laws shall be considered notice served.

Section 12. Order of Business. The order of business at all meetings shall be as follows:

(a) Roll Call
(b) Proof of notice of meeting or waiver of notice
(c) Reading of minutes of preceding meeting
(d) Report of officers
(e) Report of committees
(f) Election of inspectors of election (in the event there is an election and only if requested by a Unit Owner present at the meeting)
(g) Election of managers (in the event there is an election)
(h) Unfinished business
(i) New business

ARTICLE III. BOARD OF MANAGERS

Section 1. Number and Term. The affairs of the Condominium shall be governed by a Board of Managers. The first Board of Managers shall consist of three (3) Members designated by the Sponsor who shall hold office and exercise all powers of the Board of Managers until the first annual meeting of the Unit Owners. Until succeeded by the Members elected at the first annual meeting of Unit Owners, Members need not be Unit Owners; thereafter, all Members, other than designees or nominees of the Sponsor, shall be Unit Owners. The Members shall be elected or designated at the annual meeting of the Unit Owners.

At the first annual meeting of Unit Owners called pursuant to Section 9 of Article II of the By-Laws, a total of five (5) Members shall be elected or designated. One (1) member shall be elected/appointed by the Non-Residential Unit Owners and four (4) members shall be elected by the Residential Unit Owners. The term of office of one (1) of the Non-Residential Unit Members shall be fixed for three (3) years, the term of office of two (2) of the Residential Members shall be fixed at three (3) years, the term of office of one (1) of the Residential Unit Members shall be fixed for two (2) years and the term of office of one (1) of the Residential Members shall be fixed at one (1) year until such time as Sponsor no longer owns a Unit. During the Sponsor Control Period, Sponsor will have voting control of the Board of Managers. Until the Non-Residential Units are sold, Sponsor will retain the right to designate one (1) Non-Residential Member to the Board as the Non-Residential Owner, which is in addition to Sponsor's right to designate a Residential Member based on Sponsor's ownership of one or more of Residential Units. Notwithstanding the foregoing, Sponsor shall not be entitled to designate a majority of the Board after the expiration of the Sponsor Control Period. Notwithstanding that the Board is comprised of Sponsor's designees, all Board members have a fiduciary obligation to manage in the best interests of the Unit Owners, even if doing so conflicts with Sponsor's interests. In the event, however, that a Sponsor controlled Board does not enforce Sponsor's obligations under the Plan, Unit Owners may have to seek other means to enforce such obligations. Notwithstanding said fact, Sponsor has the right to voluntarily relinquish a majority of the Members of the Board of Managers at any time.

Notwithstanding the foregoing, the Sponsor will have voting control and may designate a majority of the Board of Managers for a period ending (i) five (5) years from date of the closing of the first Residential Unit, or (ii) one hundred and twenty (120) days after the closing of ninety-five (95%) percent of all Residential Units in the Condominium, whichever is earlier.

Sponsor may exercise veto power over expenses other than those required to comply with applicable laws or regulations; to remedy any notice of violation; or to remedy any work order by an insurer for a period ending not more than five (5) years after the closing of the first Unit or whenever the Unsold Units constitute less than twenty-five (25) percent of the Common Interest, whichever is sooner.

This Section may not be amended without the written consent of Sponsor while Sponsor still owns a Unit.

Section 2. Vacancy and Replacement. If the office of any Member or Members becomes vacant by reasons of death, resignation, retirements, disqualification, removal from office or otherwise, a majority of the remaining Members, though less than a quorum, at a special meeting of Members duly called for this purpose, shall choose a successor or successors, who shall hold office for the unexpired term in respect to which such vacancy occurred. The Board of Managers shall also have the right to call for a special meeting in accordance with Article II, Section 10 to elect the Member's successor to fill the unexpired portion of the term of office. In the event of the failure to hold any election of the Board of Managers at the time designated for the annual election of the Board of Managers or in the event that the Board of Managers shall not have filled any such vacancy, a special meeting of the Unit Owners to elect a new Board of Managers or to fill such vacancy or vacancies may be called in the manner generally provided for the calling of special meetings of the Unit Owners. If the vacancy occurs with respect to any Member of the first Board of Managers (see Section 4 of this Article III) or any other Member who has been designated by the Sponsor and the Sponsor still retains ownership of at least one (1) Unit, the Sponsor shall have the sole right to choose such Member's successor to fill the unexpired portion of the term.

Section 3. Removal. Members may be removed for cause by an affirmative vote of a majority of the Unit Owners. No Member, other than a Member of the first Board of Managers or a designee of the Sponsor or the Commercial Unit Owner, shall continue to serve on the Board if, during their term of office, they shall cease to be a Unit Owner. In the event a Sponsor designee is removed for cause and the Sponsor still retains ownership of at least one (1) Unit, the Sponsor shall have the sole right to designate a replacement. In the event a Commercial Unit Owner designee is removed for cause and the Commercial Unit Owner shall have the sole right to designate a replacement.

Section 4. Resignation. Any Member may resign at any time by written notice delivered in person or sent by certified registered mail to the President or Secretary of the Condominium. Such resignation shall take effect at the time specified therein. Acceptance of such resignation shall not be necessary to make it effective.

Section 5. First Board of Managers. The first Board of Managers of the Condominium will consist of John Russo, Joseph Pizzirusso, John Pizzirusso, who are Principals of the Sponsor; each of whom shall hold office and exercise all powers of the Board of Managers until the first annual meeting of Unit Owners. The Sponsor has the right to substitute or change any or all of said representatives of the first Board of Managers. Any or all of said Members shall be subject to replacement in the event of resignation or death in the manner set forth in Section 2 of this Article.

Section 6. Powers.

(a) The property and business of the Condominium shall be managed by its Board of Managers, which may exercise all such powers of the Condominium and do all such lawful acts and things as are not by Statute or by the Declaration or by these By-Laws, directed or required to be exercised or done by the Unit Owners personally. These powers shall specifically include, but not be limited to, the following items:

1. To determine and levy monthly assessments ("Common Charges") to cover the cost of Common Expenses, payable in advance. The Board of Managers may increase the monthly assessments or vote a special assessment in excess of annual Common Charges, if required, to meet any additional necessary expenses, but said increases can only be assessed among all the Unit Owners pro-rata according to their respective percentage of Common Interest;

2. To collect, use, and expend the Common Charges collected to maintain, care for and preserve the Units, the Building, and other Common Elements;

3. To open bank accounts on behalf of the Condominium and to designate the signatories to such bank accounts;

4. To make repairs, restore or alter any Unit or the Common Elements after damage or destruction by fire or other casualty or as a result of condemnation or eminent domain proceedings;

5. To enter into and upon the Units when necessary and at as little inconvenience to the Unit Owners as possible in connection with the maintenance, care and preservation of the property. No notice is required to gain access for repairs. Any repairs required as the result of negligence of the Unit Owner will be at the expense of the Unit Owner;

6. To insure and keep insured the General Common Elements, Limited Common Elements and the Units. A Unit Owner may secure supplemental coverage for the Unit and its contents and the liability coverage for the Unit;

7. To collect delinquent Common Charges and special Common Charge assessments by suit or otherwise, to abate nuisances and to enjoin or seek damages from the Unit Owners of the property for violations of the house rules or rules and regulations herein referred to;

8. To make reasonable rules and regulations applicable to the Common Elements of Units and Unit Owners and to amend the same from time to time, and such rules and regulations and amendments shall be binding upon the Unit Owners when the Board has approved them in writing. A copy of such rules and all amendments shall be delivered to each Unit;

9. To employ and terminate the employment of employees and independent contractors and to purchase supplies and equipment, to enter into contracts, and generally to have the powers of a manager in connection with the matters hereinabove set forth;

10. To bring and defend actions by or against more than one Unit Owner and pertinent to the operation of the Condominium and to levy special Common Charge assessments to pay for the cost of such litigation;

11. To acquire a Unit in foreclosure or as a result of abandonment and to take any or all steps necessary to repair or renovate any Unit so acquired and to vote as a Unit Owner, offer such Unit for sale or lease or take any other steps regarding such Unit as shall be deemed proper by the Board of Managers;

12. To make additions, alternations, or improvements to the General Common Elements of the Condominium and those portions of the Condominium which are included in the description of an individual Unit but which service two (2) or more Units in the Condominium;

13. To borrow money on behalf of the Condominium when required in connection with the operation, care upkeep and maintenance of the General Common Elements, provided, however, that no lien to secure repayment of any sum borrowed may be created on any Unit or its appurtenant interest in the Common Elements without the written consent of the Owners of said Unit;

14. Pursuant to Section 339-y(4) of the New York Real Property Law, the Board of Managers may (but is not obligated to) act as an agent for one or more Unit Owners who have given their written authorization to file a single complaint and bring a special proceeding on behalf of Unit Owners who wish to contest the real estate tax assessments of their Units. In such event, the Board could retain counsel on behalf of such Unit Owners and charge each Unit Owner for whom it is acting a pro rata share of

expenses, disbursements and legal fees, the payment for which would be secured by a lien on each Unit;

15. To make payment for the real estate taxes assessed to the Building until the Units are separately assessed for taxes and to collect a reasonable adjustment for same from the individual Unit Owners;

16. To grant utility or other easements over or to the Common Elements as may, at any time, be required for the benefit of the Condominium and the Unit Owners without the necessity of the consent thereto, or joinder therein, by the Unit Owners or any mortgagee (except that if the granting of such easement impairs the ability of one (1) or more Unit Owners who have the right to use such Common Elements to the exclusion of any other Unit Owners, the consent of all such affected Unit Owners shall be required in writing before such easement shall be granted); and

17. To impose reasonable fines upon Unit Owners for violating the rules and regulations of the Community, as contained in these By-Laws or as promulgated by the By-Laws.

(b) The Board of Managers may, by resolution or resolutions passed by a majority of the whole Board, designate one or more committees, each of such committees to include at least one (1) Member which, to the extent provided in said resolution or resolutions, shall have and may exercise the powers of the Board of Managers in the management of the business affairs of the Condominium and may have power to sign all papers which may be required, provided the said resolutions shall specifically so provide. Such committee or committees shall have such name or names as may be determined from time to time by resolution adopted by the Board of Managers. Committees established by resolution of the Board of Managers shall keep regular minutes of their proceedings and shall report the same to the Board as required.

(c) Notwithstanding anything to the contrary contained in these By-Laws, for a period ending (i) five (5) years from date of the closing of the first Residential Unit, or (ii) one hundred and twenty (120) days after the closing of ninety-five (95%) percent of all Residential Units in the Condominium, whichever is earlier, the Board of Managers may not, without the Sponsor's prior written consent, (i) make any additions, alterations or improvements to the Common Elements or to any Residential Unit costing cumulatively more than $25,000, the foregoing not to include necessary repairs and maintenance work; or (ii) assess any Common Charges for the creation of, addition to or replacement of all or part of a reserve, contingency or surplus fund in excess of the reserve for contingencies provided in Schedule B; or (iii) hire any employee in addition to the employees referred to in the Plan; or (iv) enter into any contracts not in existence on the date of the first closing of title to a Residential Unit; or (v) borrow money on behalf of the Condominium; or (vi) reduce the services or maintenance set forth in Schedule B; (vii) charge any special assessment for a non-budgeted item unless required by law, municipal agency, emergency or for the health and safety of the condominium; or (viii)

increase the Common Charges of the Condominium more than ten (10%) from the prior year's budget, unless documentation is provided to the Sponsor in the nature of a financial statement, bids from contractors or verified increases in utility rates evidencing the need for an increase greater than ten (10%) percent, or (ix) utilize condominium funds or assess the Sponsor for the purpose of commencing a lawsuit against the Sponsor or any of its principals.

(d) Notwithstanding Article III, Section 6(c) of these By-Laws Sponsor may not exercise veto power over expenses described in the proposed first year budget, as described in the Offering Plan, or over expenses required:

(i) to comply with applicable laws or regulations; or
(ii) to remedy any notice of violation; or
(iii) to remedy any matter regarding the health and safety of the occupants of the Building; or
(iv) to remedy any work order by an insurer.

(e) Sponsor may exercise veto power over expenses, other than those described in Article III, Sections 6(c) and (d) of the By-Laws, for a period ending not more than five (5) years after the closing of the first Unit or whenever the unsold Units constitute less than twenty-five (25%) percent of the common interest, whichever is sooner.

The provisions of this paragraph may not be amended without the written consent of Sponsor, while Sponsor still owns a Unit.

Section 7. Repairs and Maintenance. All maintenance, repairs and replacements to the Common Elements including but not limited to exterior walls of the Building, windows, roof and roof members, as well as all maintenance, repairs and replacements to any pipes, wires, conduits and public utility lines, any portion of which is located in one Unit and services another Unit or more than one (1) Unit or so much of any pipes (including sewer and water pipes), wires, conduits and public utility lines as are located in the Common Elements but serve one or more Units shall be made by the Board of Managers and the cost thereof shall be a Common Charge payable by all Unit Owners. The Board of Managers shall repair all plumbing stoppages and electrical repairs occurring in the Common Elements.

All maintenance (including electrical and plumbing repairs in the Units and painting and decorating of the inside of the Units), repairs and replacements to the Units including windows (including all glass breakage), doors, windows and doors which open from a Unit (except painting and maintenance of the exterior surface which is performed by the Board of Managers on behalf of the Condominium), and repairs to any heating (boiler)/air conditioning/hot water system servicing a Unit, pipes, wires and conduits located within or without the same Unit other than as set forth above shall be made by the respective Unit Owners at their own expense.

All general maintenance, repairs and replacements to a Limited Common Element, including cleaning, snow removal and all repairs not structural in nature, including the repair of leaks and the repair or replacement of the surfaces of shall be the responsibility of the Unit Owner of the Limited Common Element of their Unit. No Unit Owner shall make any addition, alteration or improvement (of either a temporary or permanent nature) of a structural nature in or to any Limited Common Element, without the prior written approval of the Board of Managers. Any repair or replacement to any Limited Common Element by a Unit Owner, if permitted, shall conform to the requirements contained in Article Eighteenth (2) of the Declaration of Condominium. All repairs, maintenance and any replacement of any heating, cooling or other mechanical system servicing an individual Unit that is located in or on the Common Elements and/or all apparatus, installations, systems equipment and facilities in the Common Elements (including pipes, wire, ducts, vents, cables, conduits and lines) which serve or benefit a Unit exclusively shall be the responsibility of the Unit Owner. All repairs to the exterior of any door, building, open area or other generally visible portion of the Condominium must be in conformation with the style and colors initially installed by the Sponsor.

All maintenance, repairs and replacements to the Limited Common Elements will be made by the Board of Managers and the cost thereof will be a Common Expense payable by all Unit Owners.

The Board of Managers on behalf of the Condominium shall repair and replace any public utility lines located underground or overhead of any Limited Common Element except where such repair or replacement is necessitated because of the negligence or misuse or neglect of the Unit Owner to which the Common Element is restricted in use, in which event such Unit Owner shall make such repairs or replacements at their own expense.

The Board of Managers and their agents, employees and contractors shall have the right of access to any Unit for the purpose of making any repairs or replacements to any of the General Common Elements and Limited Common Elements contained therein or elsewhere in the Condominium or to remedy any condition which would result in damage to any other Unit or the General Common Elements or Limited Common Elements, or which would violate the provisions of any mortgage covering another Unit or for the purpose of complying with any laws, orders, rules or regulations of any governmental body having jurisdiction thereof or for the purpose of carrying out any of its obligations under the By-Laws or the Declaration of the Condominium. Such right of access shall be exercised in such manner as will not unreasonably interfere with the use of the Units but no prior notice shall be required in the event the Board of Managers shall determine that action is immediately necessary for the preservation or safety of the Condominium or its property, or the Units, or for the safety of Condominium residents or other persons, or required to avoid the suspension of any necessary service to the Condominium.

All replacements, repairs, painting or maintenance, whether made by the Unit Owner or by the Board of Managers to the doors, windows, or the exterior surface of a

Unit, including roofs, or to any generally visible portion of the Common Elements shall be carried out in such a manner so as to conform to the materials, style and color initially provided by the Sponsor and shall comply with the requirements of Article Twentieth (c) of the Declaration of Condominium.

In the event that a Unit Owner fails to perform any maintenance or repair which maintenance or repair is necessary to protect any of the Common Elements or any other Unit, the Board of Managers shall have the right to make such maintenance or repair (after the failure of the Unit Owner to do so after ten (10) days written notice, or written or oral notice of a shorter duration in the event of any emergency situation) and to charge the Unit Owner for the cost of all such repairs and/or maintenance. In the event that the Board of Managers charges a Unit Owner for repairs or maintenance to Unit Owner's Unit or for repairs to any Common Element restricted in use to such Unit Owner, and the Unit Owner fails to make prompt payment, the Board of Managers shall be entitled to bring suit thereon and, in such event, the Unit Owner shall be liable for the reasonable Attorneys' fees and costs of such suit or proceeding together with interest on all sums due.

Section 8. Compensation. Members and officers, as such, shall receive no compensation for their services.

Section 9. Meetings.

(a) The first meeting of each Board newly elected by the Unit Owners shall be held immediately upon adjournment of the meeting at which they were elected, provided a quorum shall then be present, or as soon thereafter as may be practicable. The annual meeting of the Board of Managers shall be held at the same place as the Unit Owners meetings, and immediately after the adjournment of same, at which time the dates, places and times of regularly scheduled meetings of the Board shall take place.

(b) Regularly scheduled meetings of the Board may be held without special notice.

(c) Special meetings of the Board may be called by the President on two (2) days notice to each Member either personally or by mail or telegram. Special meetings shall be called by the President or Secretary in a like manner and on like notice on the written request of at least two (2) Members.

(d) At all meetings of the Board, a majority of the Members shall be necessary and sufficient to constitute a quorum for the transaction of business, and an act of the majority of the Members present at any meeting at which there is a quorum shall be the act of the Board of Managers, except as may be otherwise specifically provided by statute or by the Declaration or by these By-Laws. If a quorum shall not be present at any meetings of

Members, the Members present thereat may adjourn the meeting from time to time, without notice other than announcement at the meeting, until a quorum shall be present.

(e) Before or at any meeting of the Board of Managers, any Member may, in writing, waive notice of such meeting and such waiver shall be deemed equivalent to the giving of such notice. Attendance by a Member at any meeting of the Board shall be a waiver of notice by him of the time and place thereof. If all the Members are present at any meeting of the Board, no notice shall be required and any business may be transacted at such meeting.

(f) Members of the Board may participate in a meeting by means of a conference telephone call or similar communications equipment by means of which all persons participating in such meeting can hear each other and such participation shall constitute presence at such meeting.

Section 10. Annual Statement. The Board of Managers shall furnish to all Unit Owners and their mortgagees and shall present annually (at the annual meeting, but in no event later than four (4) months after the close of the fiscal year) and when called for by a vote of the Unit Owners at any special meeting of the Unit Owners, a full and clear statement of the business conditions and affairs of the Condominium, including a balance sheet and profit and loss statement verified by an independent public accountant and a statement regarding any taxable income attributable to the Unit Owner and a notice of the holding of the annual Unit Owners meeting.

Section 11. Fidelity Bonds. The Board of Managers shall require that all officers and employees of the Condominium handling or responsible for Condominium funds shall furnish adequate fidelity bonds. The premiums on such bonds shall be a common expense.

Section 12. Management Agent. The Board of Managers may employ for the Condominium a management agent under a term contract or otherwise at a compensation established by the Board, to perform such duties and services as the Board shall authorize, including, but not limited to, all of the delegable duties of the Board listed in this Article.

Section 13. Liability of the Board of Managers, Officers and Unit Owners. No Member of the Board of Managers or officer of the Condominium shall have any personal liability to the Condominium or to any Unit Owner for damages for any breach of duty in his or her capacity as a Member of the Board or officer, provided that this provision does not eliminate or limit the liability of a Member of the Board or officer if a judgment or other final adjudication adverse to him or her establishes (a) that his or her acts or omissions were in bad faith or involved intentional misconduct or a knowing violation of law, or (b) that he or she personally gained in fact a financial profit or other advantage to which he or she was not legally entitled.

The Condominium, through the Unit Owners, shall indemnify to the fullest extent permitted by law any person made, or threatened to be made, a party to an action or proceeding, whether civil or criminal, including an action by or in the right of the Condominium to procure a judgment in its favor or an action other than one by or in the right of the Condominium and including an action by or in the right of any corporation of any type or kind, domestic or foreign, or any partnership, joint venture, trust, employee benefit plan or other enterprise, which any Member of the Board or officer of the Condominium served in any capacity at the request of the Condominium, by reason of the fact that he, his testator or intestate, was a Member of the Board or officer of the joint venture, trust, employee benefit plan or other enterprise in any capacity; provided that no indemnification may be made to or on behalf of any Member of the Board or officer if a judgment establishes that his or her acts were committed in bad faith or were the result of active and deliberate dishonesty and were material to the cause of action so adjudicated, or that he or she personally gained in fact a financial profit or the advantage to which he or she was not legally entitled.

The Unit Owners shall indemnify and hold harmless each of the Members of the Board of Managers against all contractual liability to others arising out of contracts made by the Board of Managers on behalf of the Condominium unless any such contract shall have been made in bad faith or contrary to the provision of the Declaration or of these By-Laws. It is intended that the Members of the Board of Managers shall have no personal liability with respect to any contract made by them on behalf of the Condominium (except as Unit Owners). It is understood and permissible for the original Board of Managers, who may be members of or be employed by the Sponsor, to contract with the Sponsor and affiliated corporations and entities without incurring any liability for self-dealing. It is also intended that the liability of any Unit Owner arising out of any contract made by the Board of Managers or out of the aforesaid indemnity in favor of the Member of the Board of Managers shall be limited to such proportion of the total liability thereunder as his or her interest in the Common Elements bears to the interest of all the Unit Owners in the Common Elements. Every agreement made by the Board of Managers or by the managing agent or by the manager on behalf of the Condominium shall provide that the Members of the Board of Managers, or the managing agent, or the manager, as the case may be, are acting only as agent for the Unit Owners and shall have no personal liability thereunder (except as Unit Owners).

Each Unit Owner's liability pursuant to this Section shall be limited to such proportion of the total liability thereunder as his or her interest in the Common Elements bears to the interest of all Unit Owners in the Common Elements.

ARTICLE IV. OFFICERS

Section 1. Elective Officers. The officers of the Condominium shall be chosen by the Board of Managers and shall be a President, a Vice President, a Secretary and a Treasurer. The Board of Managers may also choose one (1) or more Assistant Secretaries and Assistant Treasurers and such other officers as in their judgment may

be necessary. All officers must be Unit Owners, Members of the first Board of Managers or designated Members of the Board of Managers of the Sponsor. Two (2) or more offices may be held by the same person, except that the President may only hold the office of President.

Section 2. Election. The Board of Managers at its first meeting after each annual Unit Owners Meeting shall elect a President, a Vice-President, a Secretary and a Treasurer. Only the President must be a member of the Board.

Section 3. Appointive Officers. The Board may appoint such other officers and agents as it shall deem necessary who shall hold their offices for such terms and shall exercise such powers and perform such duties as shall be determined from time to time by the Board.

Section 4. Term. The officers shall hold office until their successors are chosen and qualify in their stead. Any officer elected or appointed by the Board of Managers may be removed with or without cause, at any time, by the affirmative vote of a majority of the whole Board of Managers. If the office of any officer becomes vacant for any reason, the vacancy shall be filled by the Board of Managers.

Section 5. The President. The President shall be the chief executive officer of the Condominium; the President shall preside at all meetings of the Unit Owners and Members, the President shall be an ex-officio member of all standing committees, shall have general and active management of the business of the Condominium, shall see that all orders and resolutions of the Board are carried into effect and shall have such other powers and duties as are usually vested in the office of President of a stock corporation organized under the Business Corporation of the State of New York.

Section 6. The Vice-President. The Vice President shall take the place of the President and perform the President's duties whenever the President shall be absent or unable to act and shall have such other powers and duties as are usually vested in the office of Vice President of a stock corporation organized under the Business Corporation Law of the State of New York.

Section 7. The Secretary. The Secretary and/or Assistant Secretary shall attend all sessions of the Board and all Unit Owners meetings and record all votes and the minutes of all proceedings in a book to be kept for that purpose and shall perform like duties for the standing committees when required. The Secretary shall give, or cause to be given, notice of all Unit Owners meetings and special meetings of the Board of Managers, and shall perform such other duties as may be prescribed by the Board of Managers or by the President, under whose supervision the Secretary shall be.

Section 8. The Treasurer. The Treasurer shall have the custody of the Condominium funds and securities and shall keep full and accurate chronological accounts of receipts and disbursements in books belonging to the Condominium including the vouchers for such disbursements, and shall deposit all monies and other valuable effects in the name

and to the credit of the Condominium in such depositories as may be designated by the Board of Managers.

The Treasurer shall disburse the funds of the Condominium as may be ordered by the Board, making proper vouchers for such disbursements and shall render to the President and Members, at the regular meeting of the Board or whenever they may require it, an account of all transactions as Treasurer and of the financial condition of the Condominium.

The Treasurer shall keep detailed financial records and books of account of the Condominium, including a separate account for each Unit which, among other things, shall contain the amount of each assessment of Common Charges against such Unit, the date when due, the amounts paid thereon and the balance remaining unpaid.

Section 9. Agreements, etc. All agreements and other instruments shall be executed by the President or such other person as may be designated by the Board of Managers.

ARTICLE V. NOTICES

Section 1. Definition. Whenever under the provisions of the Declaration or of these By-Laws, notice is required to be given to the Board of Managers, any Member or Unit Owner, it shall not be construed to mean personal notice; but such notice may be given in writing, by mail, by depositing the same in a post office or letter box in a postpaid sealed wrapper, addressed to the Board of Managers, such Member or Unit Owner at such address as appears on the books of the Condominium.

Section 2. Service of Notice-Waiver. Whenever any notice is required to be given under the provisions of the Declaration, or of these By-Laws, a waiver thereof, in writing, signed by the person or persons entitled to such notice, whether before or after the time stated therein, shall be deemed the equivalent thereof.

ARTICLE VI. FINANCES

Section 1. Checks. All checks or demands for money and notes of the Condominium shall be signed by the President and Treasurer, or by such other officer or officers or such other person or persons as the Board of Managers may from time to time designate.

Section 2. Assessments. The Board of Managers shall, from time to time, but at least annually, fix and determine the budget representing the sum or sums necessary and adequate for the continued operation of the Condominium and shall send a copy of the budget and supplement to the budget to every Unit Owner and mortgagee. They shall determine the total amount required, including the operational items such as insurance, repairs, reserves, betterments, maintenance of the Common Elements and other operating expenses as well as charges to cover any deficits from prior years.

The total annual requirements shall be assessed as a single sum against all Units and prorated against each of said Units according to the respective Common Interest appurtenant to such Units. This proration of assessments shall remain constant regardless of the percentage of the building square footage included in each Unit or the Common Elements restricted to the use of the Unit Owner of said Unit.

Said assessments shall be payable monthly or such other manner as ordered by the Board of Managers and shall be referred to as Common Charges. Special Common Charge assessments, should such be required, shall be levied and paid in the same manner as herein above provided for regular assessments.

The Unit Owner agrees to pay promptly when due the monthly Common Charges and all special Common Charge assessments assessed against the Unit Owner's own Unit. In the event any Unit Owner fails to make payment of the Unit Owner's Common Charge payment, the Unit Owner who owns such Unit shall be obligated to pay (a) a "late charge" of $.15 for each $1.00 of such amounts which remain unpaid for more than ten (10) days from their due date (although nothing herein shall be deemed to extend the period within which such amounts are to be paid) and (b) interest at the rate of two (2%) percent per month (but in no event in excess of the maximum rate theretofore collected on such amounts) computed from the due date thereof, and (c) all expenses, including, without limitation, attorneys' fees paid or incurred by the Board or by any managing agent in any proceeding brought to collect such unpaid Common Charges or in an action to foreclose the lien on such Unit Owner's Unit arising from said unpaid Common Charges in the manner permitted by applicable law. All such "late charges," interest and expenses shall be added to and shall constitute Common Charges payable by such Unit Owner.

In addition, in the event of a default in payment of Common Charge assessments by any Unit Owner, the Board, at its sole option, may declare the Common Charge assessment on said Unit Owner's Unit for the balance of the fiscal year immediately due and payable. Prior to making any such declaration following a default the Board shall send notice to the delinquent Unit Owner and the mortgagee, if any, of such Unit giving the Unit Owner a five (5) day grace period in which to make the late payment.

The Board may take action to collect any Common Charges due from any Unit Owner which remains unpaid ninety (90) days from its due date by way of foreclosure of the lien on such Unit in accordance with Section 339 of the Real Property Law or otherwise. During the period of time the Sponsor retains a majority of the seats of the Board of Managers, the Sponsor will cause the Board of Managers to file a lien as provided for in Section 339-aa of the Real Property Law on Units in which Sponsor is more than thirty (30) days in arrears of Common Charges.

No Unit Owner shall be liable for any Common Charges, which accrue against the Unit Owner's Unit subsequent to a sale, transfer or other conveyance of the Unit by the Unit Owner in accordance with these By-Laws and the Declaration. A purchaser of a Unit shall be liable for the payment of all future Common Charges assessed against

the Unit as well as unpaid Common Charges assessed against the Unit at the time of the purchase. However, where a holder of an institutional mortgage of record, or other purchaser of a Unit at a foreclosure sale of an institutional mortgage, obtains title to the Unit as a result of foreclosure, or the institutional mortgage holder obtains title by conveyance in lieu of foreclosure, such acquiree of title, its successors or assigns, shall not be liable and the Unit shall not be subject to a lien for the payment of Common Charges chargeable to such Unit which were assessed and became due prior to the acquisition of title to such Unit by such acquiree. In such event, the unpaid balance of Common Charges will be charged to all other Unit Owners as a Common Expense. The term "institutional mortgage" herein used shall mean a first mortgage granted by a bank, savings and loan association, life insurance company, pension fund, trust company or other institutional lender or a mortgage granted by the Declarant to a purchaser of a Unit or in which the Declarant participates with one of the above.

Section 3. Purpose of Common Charges. The Common Charges shall be used to pay for the Common Expenses of the Condominium including but not limited to repair and maintenance of the General Common Elements, including all sewer and drainage pipes for the Building; insurance; common utilities; labor; common water and sewer charges; legal and accounting; services and supplies; management fees; contingencies; reserve fund and any other expenses that are Common Expenses of the Condominium.

Section 4. Foreclosures of Liens for Unpaid Common Charges. The Board shall have the power to purchase any Unit at a foreclosure sale resulting from any action brought by the Board to foreclose a lien on the Unit because of unpaid Common Charges. In the event of such purchase, the Board shall have the power to hold, lease, mortgage, vote, sell or otherwise deal with the Unit. A suit to recover a money judgment for unpaid Common Charges shall also be obtainable separately without waiving the lien on the Unit. In either event the Unit Owner shall be liable for all costs of suit, including reasonable attorneys' fees.

Section 5. Statement of Common Charges. Upon the written request of any Unit Owner or their mortgagee, the Board shall promptly furnish such Unit Owner or their mortgagee with a written statement of the unpaid Common Charges due from such Unit Owner.

Section 6. Liability for Utilities. Any utility, including gas and electricity, consumed and individually metered in a Unit shall be an expense of each individual Unit Owner.

Section 7. Operating Account. There shall be established and maintained a cash deposit account to be known as the "Operating Account," into which shall be deposited the operating portion of all monthly and special assessments as fixed and determined for all Units. Disbursements from said account shall be for the general need of the operation including, but not limited to, wages, repairs, betterments, maintenance and other operating expenses of the Common Elements and for the purchase, lease, sale or other expenses resulting from the purchase or lease of Units.

Section 8. Other Accounts. The Board shall maintain any other accounts it shall deem necessary to carry out its purpose.

Section 9. Determination of Common Expenses and Fixing of Common Charges. The Board of Managers shall from time to time, and at least annually, prepare a budget for the operation of the General Common Elements and Common Expenses of the Condominium, determine the amount of the Common Charges payable by the Unit Owners to meet the Common Expenses of the General Common Elements and other expenses for, and allocate and assess such Common Charges and Common Expenses among all the Unit Owners in proportion to their respective Common Interests in the Condominium as reflected in Schedule A of the Declaration of Condominium.

The Common Expenses of the Condominium shall include, among other things, the cost of all insurance premiums on all policies of insurance required to be or which have been obtained by the Board of Managers pursuant to the provisions of Article VIII and the fees and disbursements of the Insurance Trustee. The Common Expenses may also include such amounts as the Board of Managers may deem proper for the operation and maintenance of the General Common Elements including, without limitation, an amount for working capital of the Condominium, for a general operating reserve, for a reserve fund for replacements, and to make up any deficit in the Common Expenses for any prior year. The Common Expenses may also include such amounts as may be required for the purchase or lease by the Board of Managers or its designee, corporate or otherwise, on behalf of all Unit Owners, of any Unit whose Owner has elected to sell or lease such Unit or of any Unit which is to be sold at a foreclosure or other judicial sale.

The Board of Managers shall advise all Unit Owners promptly, in writing, of the amount of Common Charges and Expenses payable by each of them, respectively, as determined by the Board of Managers, as aforesaid, and shall furnish copies of each budget on which such Common Charges and expenses are based, to all Unit Owners pursuant to the provisions of Article III, Section 10 of these By-Laws.

The Sponsor or its designee shall be responsible for the Common Charges assessed against each Unit owned by it until such Unit it sold to a bona fide purchaser.

ARTICLE VII. INSURANCE AND INSURANCE TRUSTEE

Section 1. Insurance to be Carried by the Board. The Board of Managers shall be required to obtain and maintain, to the extent obtainable from generally acceptable insurance carriers, the following insurance: blanket property insurance, liability insurance as provided below, flood insurance (if applicable), fidelity bond coverage and worker's compensation, insuring all of the Common Elements, Limited Common Elements and the Units in the Building in the Condominium (except land, foundations, excavation and other items normally excluded from coverage) including fixtures, to the extent they are part of the Common Elements of the Condominium, building service equipment and supplies, and other common personal property belonging to the Condominium. In addition, any fixtures, equipment or other property within the Units

which are to be financed by a mortgage (regardless of whether or not such property is part of the Common Elements, but not including wall, ceiling or floor decoration, furniture, furnishings or other personal property supplied or installed by the Unit Owners), contained therein, covering the interest of the Condominium, the Board of Managers and all Unit Owners and their mortgagees, as their interest may appear, in an amount equal to the full replacement value of the Building, exclusive of land, foundation, excavation and other items normally excluded from coverage. Each of such policies shall be in favor of the Condominium, and shall contain a New York standard mortgagee clause in favor of each mortgagee of a Unit which shall provide that the loss, if any, thereunder shall be payable to such mortgagee as its interest may appear, subject, however, to the loss payment provisions in favor of the Board of Managers and the Insurance Trustee as defined below, hereinafter set forth; and such other insurance as the Board of Managers may determine. All such policies shall provide that adjustment of loss shall be made by the Board of Managers with the approval of the Insurance Trustee as defined below, and that the net proceeds thereof, if $40,000 or less, shall be payable to the Board of Managers, and if more than $40,000 shall be payable to the Insurance Trustee. Each Unit Owner and each Unit Owner's mortgagee, if any, shall be beneficiaries of the policy in the percentage of common ownership applicable to said Unit.

The fire insurance will commence with the Closing of Title to the first Unit in an amount as required by the mortgagee of such Unit and such amount will be increased upon the Closing of Title to all Units. Until the first meeting of the Board of Managers following the first Unit Owners meeting, such amount shall be at least in the sum as provided for in the estimated first year budget contained in the Offering Plan upon completion of the Building.

All policies of physical damage insurance shall contain waivers of subrogation and of any reduction of pro rata liability of the insurer as a result of any insurance carried by Unit Owners or of the invalidity arising from any acts of the insured or any Unit Owners, and shall provide that such policies may not be canceled or substantially modified without at least ten (10) days prior written notice to all of the insured, including all mortgagees of a Unit. Duplicate originals of all policies of physical damage insurance and of all renewals thereof together with proof of payment of premiums, shall be delivered to all mortgagees of a Unit at least ten (10) days prior to expiration of then current policies. Prior to obtaining any policy of fire insurance or any renewal thereof, the Board of Managers shall obtain an appraisal from a fire insurance company or otherwise of the full replacement value of the Building, including all of the Common Elements appurtenant thereto for the purpose of determining the amount of fire insurance to be effected pursuant to this Section.

All policies must also provide for the following: recognition of any, Insurance Trust Agreement; a waiver of the right of subrogation against Unit Owners individually; that the insurance is not prejudiced by any act or neglect of individual Unit Owners which is not in the control of such Unit Owners collectively; and that the policy is primary in the event the Unit Owner has other insurance covering the same loss. All policies

shall include the standard form of a “Special Condominium Endorsement” or its equivalent. All policies shall include an “Agreed Amount Endorsement” and, if available, an “Inflation Guard Endorsement”.

The Board of Managers shall also be required to obtain and maintain, to the extent obtainable, public liability insurance in such limits as the Board of Managers may from time to time determine, covering the Common Elements, each Member and Officer of the Board of Managers, the managing agent and each Unit Owner. Such public liability coverage shall also cover cross liability claims of one insured against another. Until the first meeting of the Board of Managers following the first annual Unit Owners meeting, such public liability insurance shall be a minimum of $1,000,000 covering all claims for bodily injury, deaths and property damage arising out of one occurrence in connection with the operation, maintenance or use of the Common Elements, and legal liability arising out of lawsuits related to employment contracts of the Condominium. Such policies must provide that they may not be cancelled or substantially modified, by any party, without at least ten (10) days' prior written notice to the Condominium and to each holder of a first mortgage on any Unit in the Condominium which in listed as a scheduled holder of a first mortgage in the insurance policy. Such coverage may also include protection against such other risks as are customarily covered with respect to condominiums similar in construction, location and use, including, but not limited to, host liquor liability, employers liability insurance, contractual and all-written contract insurance, and comprehensive automobile liability insurance. Such public liability insurance shall commence on the closing of title to the first Unit.

In addition to the above, blanket fidelity bonds shall be required to be maintained by the Condominium for all officers, directors and employees of the Condominium and all other persons handling or responsible for, funds of or administered by the Condominium. In the event a management agent has the responsibility for handling or administering funds of the Condominium, the management agent shall be required to maintain fidelity bond coverage for its officers, employees and agents handling or responsible for funds of, or administered on behalf of the Condominium. Such fidelity bonds shall name the Condominium as an obligee and shall not be less than the estimated maximum of funds, including reserve funds, in the custody of the Condominium or the management agent, as the case may be, at any given time during the term of each bond. In no event may the aggregate amount of such bonds be less than a sum equal to three (3) months aggregate assessments on all units plus reserve funds. The bonds shall contain waivers by the issuers of the bonds of all defenses based upon the exclusion of persons serving without compensation from the definition of "employees", or similar terms or expressions. The premiums on all bonds required herein, except those maintained by the management agent, shall be paid by the Condominium as a Common Expense. The bonds shall provide that they may not be cancelled or substantially modified (including cancellation for non-payment of premium) without at least ten (10) days' prior written notice to the Condominium or Insurance Trustee. Such bonds shall also provide that, if applicable, the Federal National Mortgage Association (“FNMA”) and servicers on behalf of FNMA, shall also receive such notice of cancellation or modification.

The Condominium Board is not required to obtain or maintain any insurance with respect to any personal property contained in a Unit or any liability with respect to occurrences within or about a Unit or the Common Elements, if any, exclusive and/or appurtenant thereto. Consequently, all Unit Owners are required to obtain and maintain comprehensive general public liability insurance against claims for personal injury, death or property damage occurring in, on or about such Unit Owner's Unit or the Common Elements, if any, exclusive to his or her Unit, affording protection of at least $1,000,000 per occurrence plus at least $1,000,000 umbrella liability coverage which shall be issued by an insurance company qualified to do business in the State of New York and approved by the Condominium Board, acting reasonably; and the Condominium Board, the Managing Agent and Sponsor shall be named as additional insureds on such insurance policies. Subject to the requirements herein, Unit Owners shall not be prohibited from carrying other insurance for their own benefit, at their own expense and the Condominium Board shall not be prohibited from carrying additional insurance; provided, however, all policies of insurance obtained by any Unit Owner with respect to occurrences within or about a Unit or the Common Elements appurtenant thereto shall contain a waiver of the insurer's rights of subrogation against the Condominium Board. The liability of the carriers issuing insurance obtained by the Condominium Board shall not be affected or diminished by reason of any such additional insurance carried by any Unit Owner. To the extent any party is insured, or required to be insured for loss or damage to property hereunder, each party will look to its own insurance policies for recovery.

All policies obtained by any Unit Owner shall be primary with respect to the risks insured thereunder and shall contain waivers of subrogation, if available, and shall further provide that the liability of the carriers issuing insurance obtained by the Condominium Board shall not be affected or diminished by reason of any additional insurance carried by any other Unit Owner and shall, to the extent obtainable, contain a waiver of the insurer's right of subrogation against the Condominium Board. On or prior to the date upon which any given Unit Owner acquires title to its Unit, each such party shall deliver to the Condominium Board certificates evidencing the insurance required to be maintained by such Unit Owner hereunder. Evidence of each renewal or replacement of a policy shall be delivered by Unit Owner to the Condominium Board at least ten (10) days prior to the expiration of such policy.

Section 2. The Insurance Trustee. The Board of Managers on behalf of the Condominium, shall name an authorized representative, including any trustee with whom the Condominium may enter into any Insurance Trust Agreement or any successor to such trustee (each of whom shall be referred to herein as the "Insurance Trustee") who shall have exclusive authority to negotiate losses under any policy providing such property or liability insurance and to perform such other functions as are necessary to accomplish this purpose subject to the adjustment of loss provision contained in the first paragraph of this Section 1 of Article VII. The Insurance Trustee shall be a bank or trust company located in the State of New York, designated by the Board of Managers and costs associated with the Insurance Trustee shall constitute a Common Expense of the Condominium. In the event the Insurance Trustee resigns or

fails to qualify, the Board of Managers shall designate a new Insurance Trustee which shall be a bank or trust company located in the State of New York. The Insurance Trustee shall have a capital, surplus and undivided profits of $50,000 or more.

Section 3. Restoration or Reconstruction After Fire or Other Casualty. In the event of damage to or destruction of the Building as a result of fire or other casualty (unless seventy-five (75%) percent or more of the Units are destroyed or substantially damaged and seventy-five (75%) percent or more of the Unit Owners do not duly and promptly resolve to proceed with repair or restoration), the Board of Managers shall arrange for the prompt repair and restoration of the Buildings (including any damaged Units, and any kitchen or bathroom fixtures initially installed therein by the Sponsor, any heating, air conditioning or other service machinery which is covered by insurance but not including any wall, ceiling or door decorations or coverings or other furniture, furnishings, fixtures or equipment installed by Unit Owners in the Units), and the Board of Managers or the Insurance Trustee, as the case may be, shall disburse the proceeds of all insurance policies to the contractors engaged in such repair and restoration in appropriate progress payments. Any cost of such repair and restoration in excess of the insurance proceeds shall constitute a Common Expense and the Board of Managers may assess all the Unit Owners for such deficit as part of the Common Charges.

If seventy-five (75%) percent or more of the Units are destroyed or substantially damaged and seventy-five (75%) percent or more of the Unit Owners do not duly and promptly resolve to proceed with repair or restoration, the Property shall be subject to an action for partition at the suit of any Unit Owner or lienor, as if owned in common in which event the net proceeds of sale, together with the net proceed of insurance policies (or if there shall have been a repair or restoration pursuant to the first paragraph of this Section 3, and the amount of insurance proceeds shall have exceeded the cost of such repair or restoration then the excess of such insurance proceeds) shall be divided by the Board of Managers or the Insurance Trustee, as the case may be, among all the Unit Owners in proportion to their respective Common Interests, after first paying out of the share of each Unit Owner the amount of any unpaid liens on his Unit, in the order of the priority of such liens.

ARTICLE VIII. RULES AND REGULATIONS

Section 1. General.

In addition to the other provisions of these By-Laws, the following Rules and Regulations together with such additional Rules and Regulations as may hereafter be adopted by the Condominium Board shall govern the use of the Unit and the conduct of all Unit Owners, residents and occupants thereof.

Section 2. Rules and Regulations Applicable to All Unit Owners.

(a) Use.

(i) Residential Units shall be restricted to Residential Occupancy in accordance with the applicable zoning regulations of the municipality having jurisdiction over the Condominium.

(ii) The Commercial Units may be used for any lawful purposes permitted under the local zoning code, including, without limitation, for commercial and retail uses.

(b) Unit Owners, Members of their families, their employees, tenants, guests and their pets, if permitted, shall not use or permit the use of the premises in any manner which would be illegal or disturbing or a nuisance to other said Unit Owners, or in such a way as to be injurious to the reputation of the Condominium.

(c) The Common Elements shall not be obstructed, littered, defaced or misused in any manner.

(d) Every Unit Owner shall be liable for any and all damage to the Common Elements and the property of the Condominium, which shall be caused by said Unit Owner or such other person for whose conduct the Unit Owner is legally responsible.

(e) Maintenance.

(i) Every Unit Owner must perform promptly all maintenance and repair work to their own Unit and any Limited Common Element for the Unit Owner’s exclusive use which, if not done, would affect the Condominium in its entirety or in a part belonging to other Unit Owners, or the Building of which the Unit forms a part, the Unit Owner being expressly responsible for the damages and liabilities that the failure to do so may engender.

(ii) All the repairs to internal installations of the Unit located in and servicing only that Unit, such as telephones and sanitary installations shall be at the Unit Owner's expense.

(f) Structural Changes.

(i) No Residential Unit Owner shall make any structural addition, alteration or improvement (of either a temporary or permanent nature) in or to their Residential Unit, or any Limited Common Element for its exclusive use, without the prior written approval of

the Board. In addition, no structural addition, alteration or improvement to any balcony or terrace, which is a Limited Common Element, shall be permitted unless required as part of the general maintenance, repair or replacement of said balcony or terrace. The Board shall have the obligation to answer any written request by a Residential Unit Owner for approval of a proposed structural addition, alteration or improvement in such Residential Unit Owner's Residential Unit within forty-five (45) days after such request is received, and failure to do so within the stipulated time shall constitute a denial by the Board of the proposed structural addition, alteration or improvement. No Residential Unit Owner shall make any structural addition, alteration or improvement in or to any Residential Unit or any Limited Common Element without (1) obtaining and maintaining during the course of such work such insurance as the Board may reasonably prescribe and providing the Board with a certificate of insurance prior to the commencement of the work; (2) executing and delivering to the Board an agreement, in form and substance reasonably satisfactory to the Board, setting forth the reasonable terms and conditions under which such alteration, addition or improvement may be made, including, without limitation, the days and hours during which any such work may be done; (3) executing and delivering to the Board an agreement indemnifying and holding harmless the Board, its Members and Officers, and all Unit Owners of the Condominium from and against any liability, cost or expense arising out of or connected to such work; and (4) obtaining all approvals, as necessary, from the City of New York or any other governmental agency. In the event the Board chooses to have the proposed structural addition, alteration or improvement reviewed by an independent architect or engineer, the Residential Unit Owner shall pay the charges of such architect or engineer. The Residential Unit Owner shall also bear the cost of any increased taxes or insurance premiums resulting from the structural alterations, additions or improvements.

Any application to any department of the City of New York or any other governmental authority for a permit to make a structural addition, alteration or improvement in or to any Residential Unit or Limited Common Element for its exclusive use shall be completed by the Residential Unit Owner and executed by the Board only, without however, incurring any liability on the part of the Board or any of them to any contractor, subcontractor or materialmen on account of such structural addition, alteration or improvement or to any person having any claim for injury to person or damage to property arising therefrom.

Notwithstanding the foregoing, all Residential Unit Owners shall

comply with any Condominium construction and/or improvement guidelines promulgated by the Board.

These provisions shall not apply to Residential Units owned by the Sponsor or its designee until such Residential Units shall have been initially conveyed by the Sponsor or such designee.

(ii) No alteration, addition or change to any part of the Common Elements may be made and no structure or other improvement (including landscaping) may be built or placed on any portion of the Common Elements without the written consent of a majority of all of the Members of the Board.

(iii) No alteration, addition or change to any part of the Residential Units Limited Common Elements may be made and no structure or other improvements (including landscaping) may be built or placed on any portion of the Residential Units Limited Common Elements without the written consent of a majority of the Members of the Board.

(iv) A Non-Residential Unit Owner shall be permitted to make a structural addition, alteration or improvement (of either a temporary or permanent nature) in or to their Non-Residential Unit, or any Limited Common Element for their exclusive use, without the prior written approval of the Board. The Non-Residential Unit Owner must obtain all approvals, as necessary, from the City of New York or any other governmental agency. The Non-Residential Unit Owner shall also bear the cost of any increased taxes or insurance premiums resulting from the structural alterations, additions or improvements.

Any application to any department of the City of New York or any other governmental authority for a permit to make a structural addition, alteration or improvement in or to any Non-Residential Unit or Limited Common Element for its exclusive use shall be completed by the Non-Residential Unit Owner and executed by the Board, without however, incurring any liability on the part of the Board or any of them to any contractor, subcontractor or materialmen on account of such structural addition, alteration or improvement or to any person having any claim for injury to person or damage to property arising therefrom.

At the request of the Non-Residential Unit Owner, the Board will execute any application or other document required to be filed with any governmental agency having or asserting jurisdiction in connection with any addition, alteration, improvement, or repair of

the Non-Residential Unit or the operation thereof. The Non-Residential Unit Owner shall indemnify and hold the Board and the Unit Owners harmless from any liability resulting therefrom.

The Board will not have any right to restrict or limit the method of operation, use or appearance of any Non-Residential Unit which are permitted by law. No rules affecting the operation of the Non-Residential Unit maybe adopted or modified by the Board without the consent of the Non-Residential Unit Owner.

Notwithstanding the foregoing, all Non-Residential Unit Owners shall comply with any Condominium construction and/or improvement guidelines promulgated by the Board.

(g) It is prohibited to hang garments, rugs, etc., from the windows, or from the Building or to string clothes lines on or over the Common Elements (including any Limited Common Element) or to use any of the Common Elements for storage purposes except if specifically designated for such purposes.

(h) No Unit Owner shall paint the exterior surfaces of the windows, walls or doors opening out of their Unit.

(i) No television or radio antenna or any other type of receiving or transmitting antenna or structure shall be erected on the exterior of the Building without the prior written consent of the Board.

(j) Each Unit Owner shall keep their Unit and its appurtenant Limited Common Element in a good state of preservation, condition, repair and cleanliness in accordance with the terms of the By-Laws.

(k) The entrances, passages, public halls, vestibules, corridors and stairways of the Condominium may not be obstructed or used for any other purpose other than ingress to and egress from the Units.

(l) No article (including, but not limited to, garbage cans, bottles or mats) may be placed in any of the passageways, public halls, vestibules, corridors or stairways of the Condominium, nor may any fire exit be obstructed in any manner.

(m) Neither Unit Owners, residents, occupants, tenants, agents, servants, licensees or their guests are permitted to play in, exercise or use for any unintended purposes, the entrances, passageways, public halls, vestibules, corridors and stairways of the Condominium.

(n) No public hall of the Condominium is permitted to be decorated or furnished by any Unit Owner in any manner.

(o) The following shall be applicable to the elevator(s) in the Building:

(i) The elevators of the Condominium may not be obstructed or used for any other purpose other than ingress to and egress from the Units or halls and floors of the Condominium.

(ii) No article (including, but not limited to, garbage cans, bottles or mats) may be placed in any of the elevators.

(iii) Neither Unit Owners, residents, guests, tenants, clients, employees, licensee nor occupants are permitted to play in, exercise or use the elevators of the Condominium for any unintended purposes.

(iv) No elevator or elevator cab of the Condominium is to be decorated or furnished by any Unit Owner in any manner.

Section 3. House Rules and Regulations for the Residential Units and Residential Units Limited Common Elements.

(a) The sidewalks, entrances, passages, public halls, vestibules, corridors and stairways of or appurtenant to the Residential Area of the Building shall not be obstructed or used for any purpose other than ingress to and egress from the Residential Units. No vehicle belonging to a Residential Unit Owner, to a family member of a Residential Unit Owner, or to a guest, tenant, subtenant, licensee, invitee, employee, or agent of a Residential Unit Owner shall be parked in such a manner as to impede or prevent access to any entrance to, or exit from the Building.

(b) No baby carriages, bicycles, scooters, or similar vehicles shall be allowed to stand in the public halls, passageways, or other public areas of the Building.

(c) No article (including, but not limited to, garbage cans, bottles or mats) shall be placed or stored in any of the halls or on any of the staircases of the Building, nor shall any fire exit thereof be obstructed in any manner.

(d) Nothing shall be hung or shaken from any doors, windows, balconies or terraces, or placed upon the exterior window sills, of the Building, and no Residential Unit Owner shall sweep or throw, or permit to be swept or thrown, any dirt, debris or other substance therefrom. The Common Elements, Residential Units and Individual Unit Limited Common

Elements shall be kept free and clear of rubbish, debris and other unsightly materials.

(e) There shall be no playing or lounging in the elevators, entrances, passageways, public halls, vestibules, corridors, or stairways, of the Building, except in any designated recreational areas, if any, or other areas designated as such in the Declaration or by the Board.

(f) The Board or the Managing Agent may, from time to time after the Sponsor Control period, curtail or relocate any portion, but not the whole, of the Common Elements and/or General Residential Units Limited Common Elements that may be devoted to Residential storage, recreation, or service purposes in the Building.

(g) Nothing shall be done or kept in any Residential Unit or in the Limited Common Elements that are designated for the exclusive use of an individual Residential Unit that will increase the rate of insurance of the Building or the contents thereof, without the prior written consent of the Board. No Residential Unit Owner shall permit anything to be done or kept in their Residential Unit or in the Limited Common Elements that are designated for the exclusive use of an individual Residential Unit, that will result in the cancellation of insurance on the Building, or the contents thereof, or that would be in violation of any law. No Residential Unit Owner or any of the Residential Unit Owner's family members, tenants, agents, servants, employees, licenses, or visitors shall, at any time, bring into or keep in their Residential Unit or Common Elements any inflammable, combustible, or explosive fluid, material, chemical, or substance, except as shall be necessary and appropriate for the permitted uses of such Residential Unit or the Limited Common Elements that are designated for the exclusive use of an individual Residential Unit.

(h) No Residential Unit Owner shall make, cause, or permit any unusual, disturbing, or objectionable noises or odors to be produced upon or to emanate from their Residential Unit or the Limited Common Elements that are designated for the exclusive use of an individual Residential Unit or permit anything to be done therein that will interfere with the rights, comforts, or conveniences of the other Residential Unit Owners. No Residential Unit Owner shall play upon or suffer to be played upon any musical instrument, or shall operate or permit to be operated a CD player, IPod, phonograph, radio, television set, loudspeaker, or other similar device in such Residential Unit Owner's Unit between midnight and the following 8:00 A.M., if the same shall disturb or annoy other occupants of the Building, and in no event shall any Residential Unit Owner practice or suffer to be practiced either vocal or instrumental music between the hours of 10:00 P.M. and the following 9:00 A.M. No construction, repair work, or other installation involving noise shall be conducted in any

Residential Unit except on weekdays (not including legal holidays) and only between the hours of 8:00 A.M. and 5:00 P.M., unless such construction or repair work is necessitated by an emergency or approved by the Board.

(i) No Residential Unit Owner shall install any plantings in the Common Elements or the Individual Residential Limited Common Elements that are for the exclusive use of an individual Residential Unit without the prior written approval of the Board. It shall be the responsibility of the Residential Unit Owner to maintain all plantings in the Residential Units to prevent any damage to floors and walls. Residential Unit Owners shall pay the cost of any repairs rendered necessary, or damage caused, by such plantings.

(j) In the event that any Residential Unit shall be used for home occupation or professional purposes in conformance with the Declaration and the By-Laws and applicable zoning, no patients, clients, or other invitees shall be permitted to wait in any lobby, public hallway, or vestibule.

(k) The balconies and terraces designated as Individual Residential Unit Limited Common Elements are not permitted to be used for storage and are not permitted to be enclosed. No barbecuing is permitted on any balcony or terrace. All drains located on a balcony or terrace must be kept open at all times.

(l) No ventilator or air conditioning device shall be installed in any Residential Unit without the prior written approval of the Board, which approval may be granted or refused in the sole discretion of the Board.

(m) No sign, notice, advertisement, or illumination (including, without limitation, “For Sale,” “For Lease”, or “For Rent” signs) shall be inscribed or exposed on or at any window or other part of the Building, except such as are permitted pursuant to the terms of Declaration and/or By-Laws or shall have been approved in writing by the Residential Board or the Managing Agent. Nothing shall be projected from any window of a Residential Unit without similar approval.

(n) All radio, television, or other electrical equipment of any kind or nature installed or used in each Residential Unit shall fully comply with all rules, regulations, requirements, or recommendations of the New York Board of Fire Underwriters and the public authorities having jurisdiction, and the Residential Unit Owner alone shall be liable for any damage or injury caused by any radio, television, or other electrical equipment.

(o) No television or radio antenna or any other type of receiving or transmitting antenna or structure shall be erected on the exterior of a

Residential Unit without the prior written consent of the Residential Board. The Residential Board may adopt such Rules and Regulations pertaining to antenna so as to comply with the Federal Communications Commission rules adopted on October 14, 1996.

(p) Water-closets and other water apparatus in the Building shall not be used for any purpose other than those, for which they were designed, and no sweepings, rubbish, rags or any other article shall be thrown into the same. Any damage resulting from misuse of any water-closets or other apparatus in a Residential Unit shall be repaired and paid for by the owner of such Residential Unit.

(q) Each Residential Unit Owner shall keep their Residential Unit and any Individual Residential Limited Common Elements that are for the exclusive use of an individual Residential Unit in a good state of preservation, condition, repair and cleanliness in accordance with the terms of the By-Laws.

(r) The agents of the Board or the Managing Agent, and any contractor or workman authorized by the Board or the Managing Agent, may enter any room in a Residential Unit at any reasonable hour of the day, on at least one day's prior notice to the Residential Unit Owner, for the purpose of inspecting such Residential Unit for the presence of any vermin, insects, or other pests and for the purpose of taking such measures as may be necessary to control or exterminate any such vermin, insects, or other pests; however, such entry, inspection and extermination shall be done in a reasonable manner so as not to unreasonably interfere with the use of such Residential Unit for its permitted purposes.

(s) The Board or the Managing Agent may retain a pass-key to each Residential Unit. If any lock is altered or a new lock is installed, the Board or the Managing Agent shall be provided with a key thereto immediately upon such alteration or installation. If the Residential Unit Owner is not personally present to open and permit an entry to their Residential Unit at any time when an entry therein is necessary or permissible under these Rules and Regulations or under the By-Laws, and has not furnished a key to the Board or the Managing Agent, then the Board or Managing Agent or their agents (in an emergency, only when specifically authorized by an Officer of the Condominium or an Officer of the Managing Agent) may forcibly enter such Residential Unit without liability for damages or trespass by reason thereof (if, during such entry, reasonable care is given to such Residential Unit Owner's property).

(t) If any key or keys are entrusted by a Residential Unit Owner, by any family member thereof, or by their agent, tenant, servant, employee, licensee, or visitor to an employee of the Condominium or of the Managing

Agent, whether for such Residential Unit Owner's Unit or an automobile, trunk, or other item of personal property, the acceptance of the key shall be at the sole risk of such Residential Unit Owner, and neither the Residential Board nor the Managing Agent shall (except as provided in Rule (r) above) be liable for injury, loss, or damage of any nature whatsoever, directly or indirectly resulting therefrom or connected therewith.

(u) No Residential Unit Owner of the Building shall send any employee of the Condominium or of the Managing Agent out of the Building on any private business.

(v) Any Residential Unit Owner who mortgages, sells or leases their Residential Unit shall notify the Board, providing the name and address of the new mortgagee, new Residential Unit Owner or new tenant within thirty (30) days of the closing of the mortgage, within thirty (30) days of the execution of the Purchase Agreement of the sale of the Residential Unit for the new Purchaser or thirty (30) days prior to any tenant occupying the Residential Unit.

(w) The Board shall report any unpaid assessments due from the Unit Owners of such Unit to Permitted Mortgagees in accordance with Article XIII, Section 4 of these By-Laws.

(x) Every Residential Unit Owner shall be liable for any and all damage to the Common Elements, which shall be caused by said Residential Unit Owner, the Residential Unit Owner's permitted lessees and occupants of Residential Units, their respective family members and guests and such other person for whose conduct the Residential Unit Owner is legally responsible.

(y) Residential Unit Owners will faithfully observe the procedures established, from time to time, by the Board or the Managing Agent with respect to services provided and the management of the Building.

(z) No animals shall be kept or harbored in the Condominium or any Residential Unit except for the following: one (1) dog weighing sixty (60) pounds or less; one (1) household cat; one (1) domestic bird and one (1) domestic fish tank. Fish tanks and/or aquariums shall not exceed one-hundred (100) gallons. No exceptions will be permitted unless the same in each instance be expressly permitted in writing by the Board of Managers of the Condominium. The Board of Managers may require the permanent removal of any animal kept in a Residential Unit that is not in compliance with the above as well as any animal causing or creating a nuisance or unreasonable disturbance or noise upon three (3) days written notice from the Board of Managers. In no event shall any animal be

permitted in any of the public corridors or lobbies of the Condominium unless carried or on leash and in compliance with the local and municipal rules and regulations regarding pets. All Residential Unit Owners, who have been granted permission to harbor a pet, shall be responsible for picking up and disposing of their pets' waste and for any damage caused by their pets to any Common Elements of the Condominium.

(aa) All Residential Unit Owners shall keep their thermostats at a minimum of 60 degrees Fahrenheit to prevent freezing of pipes. Any Residential Unit Owner failing to adhere to this requirement shall be responsible for any damage done to the Common Elements of the Condominium and/or any other Residential Unit.

(bb) No window decorations (other than curtains and window treatments which conform to the By-Laws) are permitted to be used in or about any Residential Unit, unless otherwise required by law, except such as will have been approved in writing by the Board. Notwithstanding, if a child 10 years old or younger resides in a unit, even temporarily, window guards are required to be installed. In no event however, shall any exterior glass surface of any windows of a Residential Unit be colored or painted.

(cc) Corridor doors are required to be kept closed at all times except when in actual use for ingress or egress to and from public corridors.

(dd) Except as permitted under the Declaration and By-Laws, Residential Unit Owners, their families, guests, servants, employees, agents, visitors, tenants, sublessees or licensees are not permitted at any time or for any reason whatsoever to enter upon or attempt to enter upon the roofs of the Building.

(ee) No group tour or exhibition of any Residential Unit or its contents may be conducted, nor will any auction sale or other sale of contents be permitted to be held in any Residential Unit, without the prior consent of the Residential Board.

(ff) Any consent or approval given under these Rules and Regulations may be amended, modified, added to, or repealed at any time by resolution of the Board. Any such consent or approval may, in the discretion of the Board or the Managing Agent, be conditional in nature.

(gg) The Members of the Board reserve the right to rescind, alter, waive or add, as to one or more or all Residential Unit Owners, occupants, lessees, guests and any other person residing in the Residential Area of the Condominium, any Rule or Regulation at any time prescribed for the Condominium when, in the reasonable judgment of the Members of the Board, deems it necessary or desirable for the reputation, safety,

character, security, care, appearance or interests of the Residential Area of the Condominium, or the preservation of good order therein, or for the operation or maintenance of the Condominium or the equipment thereof, or the comfort of Residential Unit Owners, occupants or others in the Residential Area of the Condominium. No rescission, alteration, waiver or addition of any Rule or Regulation with respect to one Residential Unit Owner or other occupant, tenant or otherwise of the Residential Area of the Condominium will operate as a rescission, alteration or waiver with respect to any other Residential Unit Owner or other occupant, tenant or otherwise of the Residential Area of the Condominium.

(hh) Complaints regarding the service of the Condominium shall be made in writing to the Board or to the Managing Agent.

Section 4. Rules and Regulations for the Non-Residential Units and Limited Common Elements.

(a) The sidewalks, entrances, passages, public halls, vestibules, corridors and stairways of or appurtenant to the Building for the exclusive use of a Non-Residential Unit shall not be obstructed or used for any purpose other than ingress to and egress from the Non-Residential Units. No vehicle belonging to a Non-Residential Unit Owner, or to a guest, tenant, subtenant, licensee, invitee, employee, agent, customer or client of a Non-Residential Unit Owner shall be parked in such a manner as to impede or prevent ready access to any entrance to or exit from the Building.

(b) No article (including, but not limited to, garbage cans, bottles or mats) shall be placed or stored in any of the halls or on any of the staircases of the Condominium servicing a Non-Residential Unit, nor shall any fire exit thereof be obstructed in any manner.

(c) Nothing shall be hung or shaken from any doors, windows, or placed upon the exterior window sills of a Non-Residential Unit and the Non-Residential Unit Owner shall not sweep or throw, or permit to be swept or thrown, any dirt, debris or other substance therefrom.

(d) Nothing shall be done or kept in any Non-Residential Unit or a Non-Residential Unit's Limited Common Element for the exclusive use of an individual Non-Residential Unit that is not used in conjunction with the operation of the Non-Residential Unit's business or practice that will increase the rate of insurance of the Condominium or the contents thereof, without the prior written consent of the Board. No Non-Residential Unit Owner shall permit anything to be done or kept in their Non-Residential Unit or a Non-Residential Unit Limited Common Element for the exclusive use of an individual Non-Residential Unit, that will result in the cancellation of insurance on the Building, or the contents thereof, or that would be in

violation of any law. No Non-Residential Unit Owner or any of its tenants, agents, servants, employees, licenses, visitors, clients, patients or customers shall, at any time, bring into or keep in their Non-Residential Unit or a Non-Residential Unit's Limited Common Element for the exclusive use of an individual Non-Residential Unit any inflammable, combustible, or explosive fluid, material, chemical, or substance, except as shall be necessary and appropriate for the permitted uses of such Unit or a Limited Common Element for the exclusive use of an individual Non-Residential Unit.

(e) All construction, repair work, or other installation involving noise shall be conducted in any Non-Residential Unit only on weekdays (not including legal holidays) and only between the hours of 8:00 A.M. and 5:00 P.M., unless such construction or repair work is necessitated by an emergency or approved by the Board.

(f) The Non-Residential Unit Owner(s) and/or the tenants or occupants of the Non-Residential Units, shall be permitted to keep, harbor, raise, breed and/or sell, birds, reptiles or other animals in and from the Non-Residential Units, provided such use is permitted in accordance with the local municipal zoning code or any rules and regulations promulgated by the City of New York. Furthermore, the Non-Residential l Units may be used in connection with the sale or boarding of pets; as veterinary clinics and/or hospitals for pets, birds, reptiles or other animals, provided such use is permitted in accordance with the local municipal zoning code or any rules and regulations promulgated by the City of New York.

(g) No patients, clients, or other invitees of the Non-Residential Unit Owner or its tenant shall be permitted to wait in any lobby, public hallway, or vestibule used for the Residential Area of the Building.

(h) All radio, television, or other electrical equipment of any kind or nature installed or used in the Non-Residential Unit shall fully comply with all rules, regulations, requirements, or recommendations of the New York Board of Fire Underwriters and the public authorities having jurisdiction, and the Non-Residential l Unit Owner alone shall be liable for any damage or injury caused by any radio, television, or other electrical equipment.

(i) Water closets and other water apparatus in the Non-Residential Unit shall not be used for any purpose other than those for which they were designed and no sweepings, rubbish, rags or any other article shall be thrown into the same. Any damage resulting from misuse of any water closets or other apparatus in a Non-Residential Unit shall be repaired and paid for by the owner of such Non-Residential Unit.

(j) The Non-Residential Owner shall keep their Non-Residential Unit and the Non-Residential Unit's Limited Common Elements designated to a Non-Residential Unit for the Non-Residential Unit's exclusive use in a good state of preservation, condition, repair and cleanliness in accordance with the terms of the By-Laws.

(k) The agents of the Condominium Board or the Managing Agent, and any contractor or workman authorized by the Board or the Managing Agent, may not enter a Non-Residential Unit without the consent of the Non-Residential Unit Owner except for emergencies.

(l) Complaints regarding the service of the Condominium shall be made in writing to the Board or to the Managing Agent.

(m) The Board shall not interfere with the business operation of a Non-Residential Unit unless it affects the General Common Elements, General Residential Units Limited Common Elements or the structural integrity of the Building and/or is a violation of any municipal or state code or statute.

(n) The Non-Residential Unit Owner and/or their tenants shall have an easement to erect, maintain and replace one (1) or more signs on the property as permitted by law for the purpose of advertising the operation of any business conducted therein. Any such signs shall be of reasonable size and shall not be located so as to unduly disturb the aesthetics of the Building. Any such signs shall be in compliance with the requirements of the City of New York.

(o) The Non-Residential Unit Owner shall have the right, without the payment of any fees or charges to the Board, to sell or lease the Non-Residential Unit without interference by the Board. All sale or rental proceeds shall belong solely to the applicable Non-Residential Unit Owner.

These Rules and Regulations applicable to the Non-Residential Units may not be amended, modified, added to, or repealed without the written consent of a majority of the then Non-Residential Unit Owners, unless required by law.

Section 5. Violations of Rules and Regulations.

(a) Upon receipt, by the President of the Board or by the Managing Agent, of a signed written complaint alleging violation of any of the House Rules or other provisions of the By-Laws as herein established or hereafter established or adopted by the Board, the President, or in the President's absence, the Vice President together with a minimum of two (2) other Members of the Board, without a formal meeting of the Board, shall make a determination as to the validity of the complaint. Any Unit Owner accused of a violation of the House Rules or other provisions of the By-

Laws shall be entitled to receive written notice by registered mail of such accusation. The written notice shall contain the following statements:

i) A copy of the rule or regulation the Unit Owner has violated and a description of the manner in which the Unit Owner violated the rule or regulation.

ii) A time and place at which the Unit Owner shall be given the opportunity to present a defense before final action is taken.

(b) If, after said notice and hearing, it is determined that the complaint is valid and justified, the Managing Agent shall be directed to send written notice to the violator. If the violation is not corrected or eliminated within a period of three (3) days from the date of receipt of such notice, another notice will be sent levying a fine of up to one hundred and fifty ($150) dollars upon the violator; such fine is to be considered as an additional Common Charge to the account of the violator and shall be treated as such regarding late penalties and a lien upon the property as elsewhere provided for in the Declaration of Condominium or By-Laws. If after imposition of a fine the violation is not corrected or eliminated, the Board may assess additional fines of up to one hundred and fifty ($150) dollars each after serving written notice upon the violator as provided for above. If the violation results in loss of or damage to property classified as a Common Element, the Board shall itself or direct the Managing Agent, if employed, to have said loss or damage repaired or replaced and the actual cost of said repair or replacement shall be assessed to the violator as an additional Common Charge.

Section 6. Costs. Any costs incurred by the Board to remedy or cure any violation of these By-Laws, the Rules and Regulations as herein or hereafter established, shall be an additional Common Charge charged to the violator in addition to the one hundred fifty ($150) dollar fine(s) levied upon the violator. Fines may be levied against a Unit Owner's tenant, and the Unit Owner shall be jointly and severally liable with the Unit Owner's tenant for the payment of same.

In the event the Condominium institutes legal action for the collection of any fines or the enforcement of any of the provisions of the Declaration, By-Laws and/or Rules and Regulations of the Condominium, then the Defendant shall be responsible for payment of reasonable attorneys' fees of the Condominium, plus interest and costs of suit.

Section 7. Right of the Board to Change Rules and Regulations. Except as provided in Sections 3, 4 and 5 of this Article VIII, the Condominium Board reserves the right to rescind, alter, waive or add, as to one or more or all occupants, any Rule or Regulation at any time prescribed for the Common Elements and the Non-Residential Area of the Condominium when, in the reasonable judgment of the Board, the Board

deems it necessary or desirable for the reputation, safety, character, security, care, appearance or interests of the Condominium, or the preservation of good order therein, or for the operation or maintenance of the Condominium or the equipment thereof, or the comfort of Unit Owners, occupants or others in the Condominium. No rescission, alteration, waiver or addition of any rule or regulation with respect to one Unit Owner or other occupant will operate as a rescission, alteration or waiver with respect to any other Unit Owner or other occupant.

Section 8. Sponsor. The above provisions including, but not limited to, Article VIII, Sections 2 thru 9, shall not apply to the Sponsor unless required: (a) to comply with applicable laws or regulations or (b) to remedy any notice of violation. This section may not be amended without the express written consent of Sponsor.

Section 9. Smoking Policy. In compliance with Local Law 147 and pursuant to Article 17 of the New York City Administrative Code, the Sponsor has adopted the following smoking policy (the "Smoking Policy") for the Building:

Smoking is PROHIBITED (i) in all commons areas of the Building, including, but not limited to, the lobby, entryways, vestibules, ante rooms, mail rooms, storage rooms, bike rooms, common rooms, amenity rooms, gym, roof decks, garbage chute rooms, compactor rooms, basement, corridors, hallways, stairwells, elevators, playroom, garage, garage ramp, walkways, ; and (ii) within twenty-ten (25) feet of any outside entrance to the Building or within twenty-five (25) feet of any outdoor air intake or operable window opening onto Common Elements or Units.

For the purposes of this Smoking Policy, the term "smoking" includes, but is not limited to, inhaling, exhaling, burning or carrying any lighted cigar, cigarette, pipe or any other form of lighted object or device which contains tobacco, including the use of electronic cigarettes or any similar device that delivers vapor for inhalation (including any refill, cartridge or other component of an electronic cigarette or similar device), or any other items or materials that may be smoked, whether such substance is a legal substance or an illegal substance. This Smoking Policy applies to all unit owners, tenants, subtenants, occupants and residents of the Building, and to any guests, agents, licensees and invitees of a Unit Owner. It is the Unit Owner's responsibility to ensure that its tenants, subtenants, occupants, residents, guests, agents, licensees and invitees comply with this Smoking Policy.

Smoking is PROHIBITED within individual apartments and on the terraces, balconies, patios and yards attached to individual apartments (except within twenty-five (25) feet of any outside entrance to the Building or within twenty-five (25) feet of any outdoor air intake or operable window opening onto Common Elements or Units). However, if there are reported and substantiated incidents of infiltration of smoke/smoke odors into common areas of the Building (including, but not limited to, hallways) and/or other apartments in the Building, it will be the offending Unit Owner's responsibility, at its sole cost and expense, to abate the nuisance.

Any Unit Owner who sells, leases, or subleases its apartment must include a copy of this Smoking Policy in the contract of sale, lease or sublease.

In the event of a violation of this Smoking Policy, in addition to and not in diminution of, all other remedies available to the Condominium, as provided in its Declaration of Condominium and By-Laws, or at law or in equity, with regard to a default by the Unit Owner, the Board shall have the right to impose an administrative fee in the amount of Two Hundred Fifty ($250.00) Dollars on the Unit Owner for each such violation of this Smoking Policy. A continuing violation shall be considered a new violation.

This Smoking Policy shall become effective immediately. The Board will advise Unit Owners of any changes to the Smoking Policy.

ARTICLE IX. DEFAULT

In the event a Unit Owner does not pay any sums, charges or assessments required to be paid when due, as determined by the Board of Managers, the Board of Managers, acting in behalf of the Board shall notify the Unit Owner and the mortgagee, if any, of such Unit. If such sum, charge or assessment shall remain unpaid for ninety (90) days after the giving of such notice, the Board may foreclose the lien encumbering the Unit as a result of the non-payment of the required monies as set forth in the Declaration (subject to the lien of any first mortgage), in the same manner as the foreclosure of a mortgage. In the event the owner of a Unit does not pay the Common Charge assessment required to be paid by him on its due date, the Board of Managers may collect said fees and take such action as is provided in Article VI, Section 2 of these By-Laws and said Unit Owner shall be liable for the Condominium's reasonable costs and a reasonable attorney's fee incurred by it incident to the collection or enforcement of such lien.

In addition to the Board's right to bring an action to foreclose a lien on a Unit Owner's Unit, the Board (on behalf of the Unit Owners) shall have the right to bring suit to recover a money judgment for unpaid Common Charges at the option of the Board, without foreclosing or waiving the lien securing such charges. In such an event the Unit Owner shall be liable for the reasonable costs and reasonable attorney's fee incurred by it incident to the collection of the delinquent Common Charges.

ARTICLE X. AMENDMENTS

These By-Laws may be altered, amended or added to at any duly called Unit Owners meeting; provided: (1) that the notice of the meeting shall contain a full statement of the proposed amendment; (2) that the amendment shall be approved by sixty-six and two-thirds (66⅔%) percent of the Unit Owners in number and Common Interest and (3) said amendment shall be set forth in a duly recorded amendment to the Declaration. However, no amendment will affect or impair the validity or priority of the Unit Owners' interest and/or the validity, interest, rights and priorities of holders of a mortgage encumbering a Unit or Units.

Notwithstanding any provision contained herein to the contrary an Amendment to the By-Laws, which affects Non-Residential Unit, may not be adopted without the written consent of the Non-Residential Unit Owner.

Notwithstanding any provision contained herein to the contrary, no amendment, modification, addition or deletion of, to or from the By-Laws or any rules and regulations shall be effective in any way against Sponsor or its designee or any Unsold Unit, as long as the Sponsor owns an Unsold Unit in the Condominium unless Sponsor has given its prior written consent thereto. This provision is not subject to amendment.

ARTICLE XI. SELLING, MORTGAGING AND LEASING UNITS

Section 1. Selling and Leasing Units. Any Unit may be conveyed or leased, subject to the leasing requirements contained in Section 2, subject to local zoning ordinances, by its Unit Owner free of any restrictions except that no Unit Owner shall convey, mortgage, pledge, hypothecate, sell or lease their Unit unless and until all unpaid Common Charges assessed against the Unit Owner's Unit shall have been paid to the Board of Managers of the Condominium. However, such unpaid Common Charges can be paid out of the proceeds of the sale of a Unit, or by the Grantee. Notwithstanding the above any Unit Residential Owner who wishes to enter into a lease for the Unit Owner's Unit shall be required to provide the Board of Managers of the Condominium with a copy of the lease prior to its execution. Unless otherwise stated herein, all Residential Unit leases must comply with all the requirements contained in Section 2 below. Failure to comply will be deemed an automatic violation of the By-Laws of the Condominium. Further, a Unit Owner may convey the Unit Owner's Unit and Common Interest appurtenant thereto, to the Board of Managers on behalf of all Unit Owners free of any cost to the Board or the Unit Owners and upon such conveyance such Unit Owner shall not be liable for any Common Charges thereafter accruing against such Unit. Any sale or lease of any Unit in violation of this section shall be voidable at the election of the Board of Managers.

The provisions of this section shall not apply to the acquisition or sale of a Unit by a first mortgagee who shall acquire title to such Unit by foreclosure or by deed in lieu of foreclosure. Such provisions shall, however, apply to any purchaser from such mortgagees.

Whenever the term "Unit" is referred to in this section, it shall include the Unit, the Unit Owners undivided interest in the Common Elements and the Unit Owners interest in any Units acquired by the Board of Managers.

Section 2. Leasing Requirements. Except as noted in Sections 4, 5 and 6 every lease on every Residential Unit in the Condominium is subject to the following rules and regulations, regardless of whether stated in the lease:

(a) the lease must be in writing;
(b) the lease must be for the entire Unit;

(c) the lease must be for a minimum and maximum of twelve (12) months. Renewals shall be for a one (1) year term and are subject to review by the Board of Managers of the Condominium;

(d) the Unit must be covered by adequate renters insurance for the duration of the lease and any subsequent extensions. A copy of such policy shall be forwarded to the Board of Managers prior to a tenant taking occupancy of a Unit.

(e) the use of the premises is subject to the Declaration and the By-Laws of the Condominium and the rules and regulations of the entire Condominium;

(f) within thirty (30) days of occupancy by the tenant, the name and telephone number of the tenant, together with a clear and complete copy of the lease, must be furnished to the managing agent or if no managing agent to a Member of the Board of Managers of the Condominium;

(g) within forty-five (45) days of any renewal of a lease of a tenant, the name and telephone number of the tenant, together with a clear and complete copy of the renewal lease, must be furnished to the managing agent or if no managing agent to the Board of Managers of the Condominium for review;

(h) the Unit cannot be used as a motel or hotel or otherwise for transient tenants;

(i) it is expressly prohibited to use the Unit in connection with any reservation service for temporary and/or short-term occupancy.

(j) if any Unit Owner (landlord) or tenant is in violation of any of the provisions of the Declaration or By-Laws, or both, including any rules and regulations, the Board of Managers of the Condominium may bring an action in its own name or in the name of the Unit Owner, or both, to have the tenant evicted or to recover damages, or both.

In order to carry out the provisions of this Article XI and pursuant to the provisions of Article Fifteenth of the Declaration of Condominium each Unit Owner shall upon becoming a Unit Owner grant or be deemed to have granted an irrevocable power of attorney, to nominate, designate, constitute and appoint the Members of the Board of Managers of the Condominium and their successors, jointly, their true and lawful attorneys-in-fact, coupled with an interest, with power of substitution, in their name and on their behalf, the right to act in their behalf to take any and all action necessary against any tenant(s) that may be residing in a Unit Owner's Condominium Unit including but not limited to, the right to seek an eviction in a court of law for failure to adhere to any of the provisions of the Declaration of Condominium, By-Laws and/or Rules and Regulations of the Condominium. The remedy provided by this subsection is not exclusive and is in addition to any other remedy or remedies available to the Board of Managers of the Condominium. If permitted by present or future law, the Condominium may recover all of its costs, including court costs and reasonable attorney's fees, and these costs shall be a continuing lien on the Unit that shall bind the Unit in the hands of the then Unit Owner and the Unit Owner's successors and assigns. The Board of Managers of the Condominium shall give the tenant and the Unit Owner written notice of the nature of the violation of the rules, and thirty (30) days from the

mailing of the notice in which to cure the violation before the Board of Managers of the Condominium may file for eviction.

The leasing provisions of this Section 2 shall not apply to the Non-Residential Unit Owner(s) or any mortgagee acquiring title to a Unit, in a foreclosure sale or otherwise.

Section 3. Tenant Bound by Declaration. By becoming a tenant, each tenant agrees to be bound by the Declaration, By-Laws and the other rules and regulations of the Condominium and recognizes and accepts the right and the power of the Board of Managers of the Condominium to evict the tenant for any violation by the tenant of the above, and the other rules and regulations of the Condominium.

Section 4. Lenders. To protect first mortgage lenders and to encourage first mortgage lenders to make loans on Units in the Condominium, only subsections (b), (d), (e), (f), (g) and (h) of Section 2 of this Article XI shall apply to a first mortgage lender who has title to the Unit through (a) foreclosure of its first mortgage on the Unit; or (b) a deed in lieu of foreclosure of its first mortgage on the Unit. Any subsequent purchaser from the first mortgage lender is subject to all the terms of Article XI.

Section 5. Sponsor. The terms of Sections 2, 3 and 4 of this Article XI shall not be applicable to the Sponsor, its successors or assigns.

Section 6. Waiver of Partition Rights. The Unit Owners waive all of their voting rights concerning partition respecting any Unit acquired by the Board of Managers in accordance with this Article.

Section 7. Real Property Law Section 339-kk. Pursuant to the provisions of Section 339-kk of the Real Property Law of the State of New York, any non-occupying Unit Owner who rents any Unit in the Condominium to a rental tenant and then fails to make payments due for Common Charges, assessments or late fees for such Unit within sixty (60) days of the expiration of any grace period after they are due is subject to the following: Upon notice in accordance with the statute, all rental payments from the tenants shall thereafter be directly payable to the condominium association. The provisions of Section 339-kk of the Real Property Law shall control any dispute pursuant to this provision of the By-Laws.

Section 8. Gifts, etc. Any Unit Owner may convey or transfer their Unit by gift during their lifetime or devise their Unit by will or pass the same by intestacy, without restriction.

ARTICLE XII. CONDEMNATION

In the event all or part of the Common Elements are taken in condemnation or eminent domain proceedings, the award from such proceedings shall be paid to the Insurance Trustee if the award is more than $40,000 and to the Board of Managers if

the award is $40,000 or less, to be distributed in accordance with Section 3 of Article VII but in the following amounts:

(a) so much of the award as is applicable to unrestricted Common Elements, to the Unit Owners pro rata according to the respective Common Interest appurtenant to the Units owned by such Unit Owners.

(b) so much of the award as is applicable to Irrevocably Restricted Common Elements to the Unit Owner having general use of such Common Element.

In such eminent domain or condemnation proceeding the Board shall request that the award shall set forth the amount allocated to unrestricted Common Elements and to each Irrevocably Restricted Common Element. In the event the award does not set forth such allocation then the question of such allocation shall be submitted to the arbitration in accordance with the Arbitration Statutes of the State of New York.

ARTICLE XIII. SPONSOR RIGHTS

Section 1. Sales. The Sponsor, its nominees and agents, shall have the right and privilege to maintain general and local sales offices in and about the Condominium, including any model Units located within the Condominium Buildings or elsewhere throughout the project, and shall have the right and privilege to have their representatives, employees and agents present on the Condominium premises to show the Units to prospective purchasers, to utilize the Common Elements, and without limitation, to do any and all things necessary to incident to the sale of the Units, without charge or contribution other than in the form of Common Charge payments as otherwise provided for herein.

Section 2. Signs. The Sponsor shall have the right to continue to employ signs of its choice upon the Condominium premises in its efforts to construct and sell the Units. Incident to the rights and privileges provided for herein, the officers, employees, agents, contractors, guests and invitees of the Sponsor, its successors and assigns, shall have the right of ingress and egress to and throughout the Common Elements of the Condominium. This Article XIII may not be modified or amended without the written consent of the Sponsor so long as the Sponsor continues to own one (1) or more unsold Units.

ARTICLE XIV. MISCELLANEOUS

Section 1. Insurance. Under no circumstances shall a Unit Owner permit or suffer anything to be done or left in their Unit which will increase the insurance rates on their Unit or any other Unit or on the Common Elements.

Section 2. Severability. Should any of the covenants, terms or provisions herein imposed be void or be or become unenforceable at law in equity, the remaining provisions of these By-Laws shall, nevertheless, be and remain in full force and effect.

Section 3. Notice to Condominium. A Unit Owner who mortgages a Unit, shall notify the Condominium through the management agent, if any, or the President of the Board of Managers of the Condominium and the President of the Board of Directors of the Unit Owners Association in the event there is no management agent, of the name and address of his mortgagee; and the Board of Managers shall maintain such information in a book entitled “Mortgagees of Units”.

Section 4. Notice of Unpaid Assessments. The Board of Managers shall at the request of a mortgagee of a Unit, report any unpaid assessments due from the Unit Owners of such Unit.

Section 5. Examination of Books and Records. Every Unit Owner or his representative and mortgagee shall be entitled to examine the books and records of the Condominium on reasonable notice to the Board but not more often than once a month.

Section 6. Construction. Wherever the masculine singular form of the pronoun is used in these By-Laws, it shall be construed to mean the masculine, feminine or neuter; singular or plural; wherever the context so requires.

Section 7. Compliance with Article 9-B. These By-Laws are set forth to comply with the requirements of Article 9-B of the Real Property Laws of the State of New York. In case any of these By-Laws conflict with the provisions of said Statute or of the Declaration, the provisions of the Statute or of the Declaration, whichever the case may be, shall control.

ESCROW AGREEMENT

AGREEMENT made this _____ day of_____, 202_, between 651 4th Ave LLC, with an address at 20 Brick Court, Staten Island, NY 10309, ("SPONSOR") as Sponsor of the offering plan for 179 20th Street Condominium and Moritt Hock & Hamroff LLP with an address at Moritt Hock & Hamroff LLP, 1407 Broadway, 39th Floor, New York , New York 10018 ("ESCROW AGENT") as ESCROW AGENT.

WHEREAS, 651 4th Ave LLC is the SPONSOR of an offering plan to develop a condominium for the premises located at 179 20th Street, Brooklyn, New York 11223, which premises are known as 179 20th Street Condominium; and

WHEREAS, Moritt Hock & Hamroff LLP, is authorized to act as an ESCROW AGENT hereunder in accordance with General Business Law ("GBL") Section 352-e(2-b) and the New York State Attorney General's ("Attorney General") regulations promulgated thereunder; and

WHEREAS, SPONSOR desires that ESCROW AGENT act as ESCROW AGENT for deposits and payments by purchasers and subscribers, pursuant to the terms of this agreement.

NOW, THEREFORE, in consideration of the covenants and conditions contained herein and other good and valuable consideration, the parties hereby agree as follows:

1. ESTABLISHMENT OF THE ESCROW ACCOUNT

1.1. ESCROW AGENT shall establish an escrow account for the purpose of holding the Deposit made by purchasers or subscribers. The escrow account has been opened with Metropolitan Commercial Bank, at their branch located at 1359 Broadway, New York, in the State of New York ("Bank"), a bank authorized to do business in the State of New York. The escrow account is entitled "Moritt Hock & Hamroff LLP, Attorney Escrow Account IOLA, Condominium Escrow Account" ("Escrow Account"). The account number is TBD.

1.2 ESCROW AGENT has designated the following MHH partners to serve as signatories: Anthony J. Ficara, Ted A. Berkowitz, Gary C. Hisiger and Michael Cardello III. All designated signatories are admitted to practice law in the State of New York. All of the signatories on the Escrow Account have an address of 1407 Broadway, 39th Floor, New York, New York 10018, and a telephone number of (212) 239-2000.

1.3 ESCROW AGENT and all authorized signatories hereby submit to the jurisdiction of the State of New York and its Courts for any cause of action arising out of this Agreement or otherwise concerning the maintenance of or release of the Deposit from escrow.

1.4 Neither ESCROW AGENT nor any authorized signatories on the Escrow Account are the Sponsor, Selling Agent, Managing Agent (as those terms are defined in the Plan), or any principal thereof, or have any beneficial interest in any of the foregoing

1.5 The Escrow Account is an IOLA account established pursuant to Judiciary Law Section 497.

2. DEPOSITS INTO THE ESCROW ACCOUNT

2.1 All funds received from prospective purchasers or subscribers prior to closing, whether in the form of checks, drafts, money orders, wire transfers, or other instruments which identify the payor, shall be placed into the Escrow Account. All instruments to be placed into the Escrow Account shall be made payable directly to the order of Moritt Hock & Hamroff LLP, as ESCROW AGENT, pursuant to the terms set forth in the Plan. Any instrument payable to, or endorsed other than as required hereby, and which cannot be deposited into such Escrow Account, shall be returned to the prospective purchaser or subscriber promptly, but in no event more than five (5) business days following receipt of such instrument by ESCROW AGENT. In the event of such return of the Deposit, the instrument shall be deemed not to have been delivered to ESCROW AGENT pursuant to the terms of this Agreement.

2.2 ESCROW AGENT is hereby obligated to send a notice of all Deposits received by ESCROW AGENT to a purchaser within ten (10) business days of receipt of same. Such notice shall set forth the Bank, the account number, and the initial interest rate earned thereon. If the purchaser does not receive notice within fifteen (15) business days after tender of the Deposit, the purchaser may cancel the subscription purchase agreement within ninety (90) days after tender of the Deposit. Complaints concerning the failure to honor such cancellation requests may be referred to the New York State Department of Law, Real Estate Finance Bureau, 28 Liberty Street, New York, N.Y. 10005. Rescission shall not be afforded where proof satisfactory to the Attorney General is submitted establishing that the Deposit was timely placed in the Escrow Account in accordance with the New York State Department of Law's regulations concerning the Deposit and requisite notice was timely mailed to the purchaser.

3. RELEASE OF FUNDS

3.1 Under no circumstances shall SPONSOR seek or accept release of the Deposit of defaulting purchaser to SPONSOR until after consummation of the Plan, as evidenced by the acceptance of an effectiveness amendment by the New York State Department of Law. Consummation of the Plan shall not relieve SPONSOR or ESCROW AGENT of any obligation to a purchaser as set forth in GBL §§ 352-3(2-b) and 352-h.

3.2 ESCROW AGENT shall continue to hold the funds in escrow until otherwise directed in (a) pursuant to terms and conditions set forth in the purchase agreement and this Agreement, upon closing of title to the [shares/unit/membership interest/fractional interest]; or (b) in a subsequent writing signed by both SPONSOR and

purchaser; or (c) by a final, non-appealable order or judgment of a court of competent jurisdiction; or (d) the ESCROW AGENT is changed pursuant to the terms of the Escrow Agreement in connection with the transfer of funds to the new escrow agent; or (e) funds which were deposited prior to the acceptance of the contract are returned to the purchaser because of rejection of the contract by the SPONSOR; or (f) any governmental authority imposes a ban on the construction or completion of residential dwellings or imposes restrictions on the manufacture, sale, distribution and/or use of materials from SPONSOR's regular suppliers or from using same in the construction and/or completion of the Home making the construction or completion of the Development unlikely; or (g) SPONSOR is unable to obtain materials from its usual sources due to labor troubles, lockouts, war, military operations and requirements, civil unrest, acts of God or national emergencies making the construction or completion of the Development unlikely; or (h) the installation of public utilities is restricted or curtailed making the construction or completion of the Development unlikely; or (j) until released in accordance with paragraphs 3.3 and 3.4. Funds deposited in escrow for upgrades and extras to the Unit may be released from the escrow account without the requirements outlined herein provided SPONSOR uses the funds for such upgrades and extras and notifies the ESCROW AGENT in writing of such fact.

3.3 If Escrow Agent is not directed to release the Deposit pursuant to paragraph 3.2 above, and Escrow Agent receives a request by either SPONSOR or a purchaser to release the Deposit, then Escrow Agent must give both the purchaser and Sponsor prior written notice of not fewer than thirty (30) days before releasing the Deposit. If Escrow Agent has not received notice of objection to the release of the Deposit prior to the expiration of the thirty (30) day period, the Deposit shall be released and Escrow Agent shall provide further written notice to both purchaser and SPONSOR informing them of said release. If Escrow Agent receives a written notice from either a purchaser or SPONSOR objecting to the release of the Deposit within said thirty (30) day period, Escrow Agent shall continue to hold the Deposit until otherwise directed pursuant to paragraph 3.2 above. Notwithstanding the foregoing, Escrow Agent shall have the right at any time to deposit the Deposit contained in the Escrow Account with the Clerk of the county where the [unit/building] is located and shall give written notice to both SPONSOR and purchaser of such deposit.

3.4 Sponsor shall not object to the release of the Deposit to:

3.4.1 Purchaser, if purchaser timely rescinds in accordance with an offer of rescission contained in the Plan or an Amendment to the Plan; or

3.4.2 Purchaser after an Amendment abandoning the Plan is accepted for filing by the New York State Department of Law.

4. RECORDKEEPING

4.1 ESCROW AGENT shall maintain all records concerning the Escrow Account for seven years after release of the Deposit.

4.2 Upon the dissolution of the law firm which was ESCROW AGENT, the former partners or members of the firm shall make appropriate arrangements for the maintenance of these records by one of the partners or members of the firm or by the successor firm and shall notify the New York State Department of Law of such transfer.

4.3 ESCROW AGENT shall make available to the Attorney General, upon request, all books and records of ESCROW AGENT relating to the funds deposited and disbursed hereunder.

5. GENERAL OBLIGATIONS OF ESCROW AGENT

5.1 ESCROW AGENT shall maintain the Escrow Account under its direct supervision and control.

5.2 A fiduciary relationship shall exist between ESCROW AGENT, and the purchasers, and ESCROW AGENT acknowledges its fiduciary and statutory obligations pursuant to GBL§§ 352(e)(2-b) and 352(h).

5.3 ESCROW AGENT may rely upon any paper or document which may be submitted to it in connection with its duties under this Agreement and which is believed by ESCROW AGENT to be genuine and to have been signed or presented by the proper party or parties and shall have no liability or responsibility with respect to the form, execution or validity thereof.

6. RESPONSIBILITIES OF SPONSOR

6.1 SPONSOR agrees that SPONSOR and its agents, including any selling agents, shall deliver the Deposit received by them prior to closing of the [unit/shares/membership interest/fractional interest] to a designated attorney who is a member of or employed by ESCROW AGENT, within two (2) business days of tender of the Deposit by a purchaser, along with the form of tender of deposit attached hereto as Exhibit “A” to this Escrow Agreement, executed by Sponsor.

6.2 SPONSOR agrees that it shall not interfere with ESCROW AGENT’S performance of its fiduciary duties and statutory obligations as set forth in GBL §§ 352-(e)(2-b) and 352-(h) and the New York State Department of Law’s regulations.

6.3 SPONSOR shall obtain or cause the selling agent under the Plan to obtain a completed and signed Form W-9 or W-8, as applicable, from each purchaser and deliver such form to ESCROW AGENT together with the Deposit and purchase agreement.

7. TERMINATION OF AGREEMENT

7.1 This Agreement shall remain in effect unless and until it is canceled by either:

7.1.1 Written notice given by SPONSOR to ESCROW AGENT of cancellation of designation of ESCROW AGENT to act in said capacity, which cancellation shall take effect only upon the filing of an amendment to the Plan with the Department of Law providing for a successor escrow agent that meets the requirements set forth in applicable regulations of the New York State Department of Law.

7.1.2 The resignation of ESCROW AGENT, which shall not take effect until ESCROW AGENT is replaced by a successor escrow agent that meets the requirements set forth in applicable regulations of the New York State Department of Law, and notice is given to purchaser of the identity of the successor escrow agent, the Bank in the State of New York where the Deposit is being held, and the account number therefor.

7.2 Upon termination of the duties of ESCROW AGENT as described in paragraph 7.1.1 or 7.1.2 above, ESCROW AGENT shall deliver the Deposit held by ESCROW AGENT and the purchase agreement and any other documents maintained by ESCROW AGENT relating to the Deposit to the successor escrow agent.

8. SUCCESSORS AND ASSIGNS

This Agreement shall be binding upon SPONSOR and ESCROW AGENT and their respective successors and assigns.

9. GOVERNING LAW

This Agreement shall be construed in accordance with and governed by the laws of the State of New York.

10. ESCROW AGENT'S COMPENSATION

Prior to release of the Deposit, ESCROW AGENT'S fees and disbursements shall neither be paid by SPONSOR from the Deposit nor deducted from the Deposit by any financial institution under any circumstance.

11. SEVERABILITY

If any provision of this Agreement or the application thereof to any person or circumstance is determined to be invalid or unenforceable, the remaining provisions of this Agreement or the application of such provision to other persons or to other circumstances shall not be affected thereby and shall be valid and enforceable to the fullest extent permitted by law.

12. INDEMNIFICATION

SPONSOR agrees to defend, indemnify and hold ESCROW AGENT harmless from and against all costs, claims, expenses and damages incurred in connection with or arising out of this Agreement or the performance or non-performance of ESCROW AGENT'S duties under this Agreement, except with respect to actions or omissions

taken or suffered by ESCROW AGENT in bad faith or in willful disregard of this Agreement or involving gross negligence of ESCROW AGENT. This indemnity includes, without limitation, disbursements and attorneys' fees either paid to retain attorneys or representing the hourly billing rates with respect to legal services rendered by ESCROW AGENT to itself.

13. ENTIRE AGREEMENT

This Agreement, read together with GBL §§ 352-e (2-b) and 352-(h) and the New York State Department of Law's regulations, constitutes the entire agreement between the parties with respect to the subject matter hereof.

14. NOTICES

14.1 Any notice required to be given or given hereunder shall be given by depositing such notice in a post-paid wrapper, in an official depository under the exclusive care and custody of the United States Postal Service within New York State, or by Express Mail, Federal Express or similar overnight courier, facsimile transmission, messenger service (with proper receipt therefor), addressed to the party at the address herein above set forth with a copy of any such notice by regular mail to the attorney for such party as follows:

IF TO ESCROW AGENT:

Anthony Ficara, Esq.
Moritt Hock &Hamroff LLP
1407 Broadway, 39th Floor
New York, NY 10018

IF TO SPONSOR:

651 4th Ave LLC
20 Brick Court
Staten Island, New York 10309
Attn: John A. Russo, Member

Any notice may be given by the attorney for a party and shall have the same force as if given by the party. Either party may, by notice, change the address at which notices are to be given hereunder.

15. CAPTIONS AND HEADINGS

15.1 The captions and headings used in this Agreement are intended for convenience and reference only and shall not imply or convey any additional meanings to the contents of the respective provisions.

IN WITNESS WHEREOF, the undersigned have executed this Agreement as of the day and year first written above.

ESCROW AGENT:
MORITT HOCK & HAMROFF LLP

By: _____
Anthony Ficara, Esq.

SPONSOR:
651 4TH AVE LLC

By:_____
Name: _____
Title: _____

PURCHASER:

[INSERT NAME]

By:_____
Name: _____
Title: _____

TENDER OF ESCROW DEPOSIT

Date: _____

Tender of Deposit of $_____, for Unit_____at _____

_____located at_____, New

York.

Purchaser(s) named below has/have tendered on_____, 20__, the above escrow deposit to Sponsor/Selling Agent as a deposit for the above Unit.

Purchaser(s)

Address of Purchaser(s) _____

_____

_____

Phone number of Purchaser(s):

Home: _____
Business: _____
Social Security Number(s) or
Tax Identification Number(s) _____
of Purchaser(s) _____

RECEIPT

The SPONSOR/SELLING AGENT of the above-named property hereby acknowledges receipt of the above escrow deposit.

By: _____

_____
Title of Position

Date of Receipt: _____

EXHIBIT "A"

CERTIFICATION BY SPONSOR AND SPONSOR'S PRINCIPALS PURSUANT TO 13 NYCRR 20.4 (b)

Date: August 13, 2024

State of New York
Department of Law
28 Liberty Street
New York, NY 10005

RE: **179 20th Street Condominium**
179 20th Street
Brooklyn, New York 11232

Gentlepeople:

We are the Sponsor and the Principals of Sponsor of the Condominium Offering Plan for the above-captioned property.

We understand that we have primary responsibility for compliance with the provisions of Article 23-A of the General Business Law, the regulations promulgated by the Department of Law in Part 20 and such other laws and regulations as they may be applicable.

We have read the entire Offering Plan. We have investigated the facts set forth in the Offering Plan and the underlying facts. We have exercised due diligence to form a basis for this certification. We jointly and severally certify that the Offering Plan, does, and that documents submitted hereafter by us which amend or supplement the Offering Plan will:

(i) set forth the detailed terms of the transaction and be complete, current and accurate;

(ii) afford potential investors, purchasers and participants an adequate basis upon which to found their judgment;

(iii) not omit any material fact;

(iv) not contain any untrue statement of a material fact;

(v) not contain any fraud, deception, concealment, suppression, false pretense or fictitious or pretended purchase or sale;

(vi) not contain any promise or representation as to the future which is beyond reasonable expectation or unwarranted by existing circumstances;

(vii) not contain any representation or statement which is false, where we: (a) knew the truth; (b) with reasonable effort could have known the truth; (c) made no reasonable effort to ascertain the truth; or (d) did not have knowledge concerning the representation or statement made.

This certification is made under penalty of perjury for the benefit of all persons to whom this offer is made.

We understand that violations are subject to the civil and criminal penalties of the General Business Law and Penal Law.

Very truly yours,

651 4TH AVE LLC

By: _____
John A. Russo, Member

SPONSOR'S PRINCIPALS

_____
John A. Russo

_____
John Pizzirusso

_____
Christopher Pizzirusso

_____
Joseph Pizzirusso

Sworn to before me this
13th day of August, 2024

_____
Notary Public

JERRY SICA
Notary Public, State of New York
No. 01SI 4908489
Qualified in Richmond County
Commission Expires Oct. 26, 2025

[ ]
Affix Notary Stamp Here

CERTIFICATION BY SPONSOR AND SPONSOR'S PRINCIPALS PURSUANT TO 13 NYCRR 20.4 (b)

Date: August 13, 2024

State of New York
Department of Law
28 Liberty Street
New York, NY 10005

RE: **179 20th Street Condominium**
179 20th Street
Brooklyn, New York 11232

Gentlepeople:

We are the Sponsor and the Principals of Sponsor of the Condominium Offering Plan for the above-captioned property.

We understand that we have primary responsibility for compliance with the provisions of Article 23-A of the General Business Law, the regulations promulgated by the Department of Law in Part 20 and such other laws and regulations as they may be applicable.

We have read the entire Offering Plan. We have investigated the facts set forth in the Offering Plan and the underlying facts. We have exercised due diligence to form a basis for this certification. We jointly and severally certify that the Offering Plan, does, and that documents submitted hereafter by us which amend or supplement the Offering Plan will:

(i) set forth the detailed terms of the transaction and be complete, current and accurate;

(ii) afford potential investors, purchasers and participants an adequate basis upon which to found their judgment;

(iii) not omit any material fact;

(iv) not contain any untrue statement of a material fact;

(v) not contain any fraud, deception, concealment, suppression, false pretense or fictitious or pretended purchase or sale;

(vi) not contain any promise or representation as to the future which is beyond reasonable expectation or unwarranted by existing circumstances;

(vii) not contain any representation or statement which is false, where we: (a) knew the truth; (b) with reasonable effort could have known the truth; (c) made no reasonable effort to ascertain the truth; or (d) did not have knowledge concerning the representation or statement made.

This certification is made under penalty of perjury for the benefit of all persons to whom this offer is made.

We understand that violations are subject to the civil and criminal penalties of the General Business Law and Penal Law.

Very truly yours,

651 4TH AVE LLC

By: _____
John A. Russo, Member

SPONSOR'S PRINCIPALS

_____
John A. Russo

_____
John Pizzirusso

_____
Christopher Pizzirusso

_____
Joseph Pizzirusso

Sworn to before me this
13th day of August, 2024

Joanna Cascio
Notary Public

JOANNA MARIA CASCIO
Notary Public, State of New York
No. 01CA6328330
Qualified in Kings County
Commission Expires July 27, 2027

[ ] Affix Notary Stamp Here

**CERTIFICATION BY SPONSOR'S ENGINEER/ARCHITECT
PURSUANT TO SECTION 20 OF THE REGULATIONS
ISSUED PURSUANT TO GENERAL BUSINESS LAW,
ARTICLE 23-A, AS AMENDED**

Department of Law of the State of New York
28 Liberty Street
New York, NY 10005

Attn.: Real Estate Finance Bureau

Re: 179 20th Street
Brooklyn, NY 11232

The Sponsor of the Offering Plan to convert the captioned property to Condominium Ownership retained our firm to prepare a report describing the construction of the property (the Report). I visually inspected existing portions of the property on October 16, 2023 and the building plans and specifications prepared by Murat Mutlu R.A and dated August 24, 2023 and prepared the Report dated June 27, 2024, a copy of which is intended to be incorporated into the offering plan so that prospective purchasers may rely on the Report.

I am a registered architect in the State in which the property is located. I understand that I am responsible for complying with Article 23-A of the General Business Law and the regulations promulgated by the Department of Law in Part 20 insofar as they are applicable to this Report.

I have read the entire Report and investigated the facts set forth in the Report and the facts underlying it with due diligence in order to form a basis for this certification. This certification is made for the benefit of all persons to whom this offer is made. I certify that the Report:

(i) sets forth in narrative form the description and/or physical condition of the entire property as it will exist upon completion construction, provided that construction is in accordance with the plans and specifications that I examined;

(ii) in my professional opinion affords potential investors, purchasers and participants an adequate basis upon which to found their judgment concerning the description and/or physical condition of the property as it will exist upon completion of construction, provided that construction is in accordance with the plans and specifications that I examined;

(iii) does not omit any material fact;

(iv) does not contain any untrue statement of a material fact;

(v) does not contain any fraud, deception, concealment, or suppression;

(vi) does not contain any promise or representation as to the future which is beyond reasonable expectation or unwarranted by existing circumstances;

(vii) does not contain any representation or statement which is false, where I: (a) knew the truth; (b) with reasonable effort could have known the truth; (c) made no reasonable effort to ascertain the truth; or (d) did not have knowledge concerning the representations or statements made.

I further certify that I am not owned or controlled by and have no beneficial interest in the Sponsor and that my compensation for preparing this Report is not contingent on the conversion of the Property to a condominium or on the profitability or price of the offering. This statement is not intended as a guarantee or warranty of the physical condition of the property.

I declare under penalty of perjury under the laws of the State of New York and the United States of America that the foregoing is true and correct.

Executed on 29 July 2024.

Karim Ahmed, R.A.

Karim Ahmed, R.A.

~~Sworn to before me this~~
~~day of , 2023~~

~~Notary Public~~

Real Estate service
G BUDDY INC.

8725 18th Avenue FL 2, Brooklyn NY 11214
Office: (718) 234-1515
Fax: (347) 803-1801
Email: main@gbuddyinc.com

CERTIFICATION OF ADEQUACY OF OPERATING BUDGET PURSUANT TO 13 NYCRR 20.4 (d)

September 16, 2024

State of New York Department of Law
28 Liberty Street
New York, NY 10005

RE: **179 20th Street Condominium**
179 20th Street
Brooklyn NY 11232

Ladies and Gentlemen:

The Sponsor of the Condominium Offering Plan for the captioned property retained me/our firm to prepare Schedule B and B-1 containing projections of income and expenses for the first year of condominium operation. My/or our experience in this field includes:

Condominium Management Experience,

217 Grand St, NY NY 10013 -16 years	Commercial: 9 Units
4235 Main St, Flushing NY 11355 - 10 years	Commercial: 26 Units and Residential: 79 Units
139 Centre St., NY NY 10013 - 6 years	Commercial: 150 Units
749 61st St., Brooklyn NY 11220 - 6 years	Commercial: 23 Units
970 41st St., Brooklyn NY 11219 – 5 years	Commercial: 2 Units and Residential: 50 Units
77 Bowery NY NY & 10013 – 4 years	Commercial: 12 Units
131-11 Fowler Ave Flushing NY 11355 – 3 years	Commercial: 4 Units and 80 Units
2286 Cropsey Ave, Brooklyn NY 11214 – 5 Months	Commercial: 17 Units and Residential: 97 Units

Rental Property Management Experience

75 East Broadway NY NY 10002 – 15 years	Commercial: 46 Units
18 East Broadway, NY NY 10002 - 11 years	Commercial: 20 Units
1 East Broadway, NY NY 10002 - 8 years	Commercial: 5 Units
185 Canal Street, NY NY 10013 – 5 Months	Commercial: 20 Units

I/we understand that I/we am/are responsible for complying with Article 23-A of the General Business Law and the Regulations promulgated by the Department of Law in Part 20 insofar as they are applicable to Schedule B and B-1.

I/we have prepared the Schedule B and B-1 and investigated the facts set forth in the Schedule B and B-1 and the facts underlying it with due diligence in order to form a basis for this certification. I/We also have relied on my/our experience in managing residential buildings.

I/we certify that the projections in Schedule B and B-1 appear reasonable and adequate under existing circumstances, and the projected income appears to be sufficient to meet the anticipated operating expenses for the projected first year of condominium operation.

I/we certify that the Schedule B and B-1:

(i) sets forth in detail the projected income and expenses for the first year of condominium operation;

(ii) affords potential investors, purchasers and participants an adequate basis upon which to found their judgment concerning the first year of condominium operation;

(iii) does not omit any material fact;

(iv) does not contain any untrue statement of a material fact;

(v) does not contain any fraud, deception, concealment, or suppression;

(vi) does not contain any promise or representation as to the future which is beyond reasonable expectation or unwarranted by existing circumstances;

(vii) does not contain any representation or statement which is false, where I/we: (a) knew the truth; (b) with reasonable effort could have known the truth; (c) made no reasonable effort to ascertain the truth; or (d) did not have knowledge concerning the representation or statement made.

I/we further certify that I am/we are not owned or controlled by the Sponsor. I/we understand that a copy of this Certification is intended to be incorporated into the Offering Plan. This statement is not intended as a guarantee or warranty of the income and expenses for the first year of condominium operation.

This certification is made under penalty of perjury for the benefit of all persons to whom this offer is made. I/We understand that violations are subject to the civil and criminal penalties of the General Business Law and Penal Law.

Very truly yours,

By: _____

Chun Hing Gary Chong
President, G Buddy Inc.

Sworn to before me this
16 day of Sep, 2024

_____
Notary Public

YIM WAI CHING
NOTARY PUBLIC-STATE OF NEW YORK
No. 01YI6215000
Qualified in Kings County
My Commission Expires December 21, 2025

Real Estate service
G BUDDY INC.

8725 18th Avenue FL 2, Brooklyn NY 11214
Office: (718) 234-1515, (347) 828-8971
Fax: (347) 803-1801
Email: main@gbuddyinc.com

CERTIFICATION OF ADEQUACY OF COMMON CHARGES PAYABLE BY NON-RESIDENTIAL UNIT OWNERS PURSUANT TO 13 NYCRR 20.4(e)

August 15, 2024

State of New York Department of Law
28 Liberty Street
New York, New York 100050

RE: **179 20th Street Condominium**
179 20th Street
Brooklyn NY 11232

Ladies and Gentlemen:

The sponsor of the condominium offering plan for the captioned property retained me/our firm to prepare Schedule B which includes projections of common charges payable by the owners of the Non-Residential Units. My/or our experience in this field includes:

Condominium Management Experience,

217 Grand St, NY NY 10013 -16 years	Commercial: 9 Units
4235 Main St, Flushing NY 11355 - 10 years	Commercial: 26 Units and Residential: 79 Units
139 Centre St., NY NY 10013 - 6 years	Commercial: 150 Units
749 61st St., Brooklyn NY 11220 - 6 years	Commercial: 23 Units
970 41st St., Brooklyn NY 11219 – 5 years	Commercial: 2 Units and Residential: 50 Units
77 Bowery NY NY & 10013 – 4 years	Commercial: 12 Units
131-11 Fowler Ave Flushing NY 11355 – 3 years	Commercial: 4 Units and 80 Units
2286 Cropsey Ave, Brooklyn NY 11214 – 5 Months	Commercial: 17 Units and Residential: 97 Units

Rental Property Management Experience

75 East Broadway NY NY 10002 – 15 years	Commercial: 46 Units
18 East Broadway, NY NY 10002 - 11 years	Commercial: 20 Units
1 East Broadway, NY NY 10002 - 8 years	Commercial: 5 Units
185 Canal Street, NY NY 10013 – 5 Months	Commercial: 20 Units

I/we understand that I/we am/are responsible for complying with Article 23-A of the General Business Law and the regulations promulgated by the Attorney General in Part 20 insofar as they are applicable to the Non-Residential Units listed in Schedule B.

I/we have prepared Schedule B as it impacts upon the Non-Residential Units and investigated the facts underlying it with due diligence in order to form a basis for this Certification. I/We also have relied on my/our experience in managing residential buildings.

I/we certify that the projections in Schedule B for common charges payable by the owner of the Non-Residential Units appear reasonable and adequate under existing circumstances to meet the anticipated operating expenses fairly attributable to such Non-Residential Units for the projected first year of condominium operation, and that the allocation of common charges attributable to the Non-Residential Units also reflects special or exclusive use or availability or exclusive control of particular

common areas.

I/we certify that the estimates in Schedule B for the common charges payable by the owner of the Non-Residential Units:

(i) set forth in detail the projected common charges for the Non-Residential Units for the first year of condominium operation;

(ii) afford potential investors, purchasers and participants an adequate basis upon which to found their judgment concerning the common charges payable by the owners of the Non-Residential Units;

(iii) do not omit any material fact;

(iv) do not contain any untrue statement of a material fact;

(v) do not contain any fraud, deception, concealment, or suppression;

(vi) do not contain any promise or representation as to the future which is beyond reasonable expectation or unwarranted by existing circumstances;

(vii) do not contain any representation or statement which is false, where I/we: (a) knew the truth; (b) with reasonable effort could have known the truth; (c) made no reasonable effort to ascertain the truth; or (d) did not have knowledge concerning the representation or statement made.

I/we further certify that I am/we are not owned or controlled by the sponsor. I/We understand that a copy of this Certification is intended to be incorporated into the Offering Plan. This statement is not intended as a guarantee or warranty of the common charges fairly attributable to the Non-Residential Units for the first year of condominium operation.

This Certification is made under penalty of perjury for the benefit of all persons to whom this offer is made.

I/We understand that violations are subject to the civil and criminal penalties of the General Business Law and Penal Law.

Very truly yours,

By: _____
Chun Hing Gary Chong
President, G Buddy Inc.

Sworn to before me this
15 day of Aug, 2024

_____
Notary Public

YIM WAI CHING
NOTARY PUBLIC-STATE OF NEW YORK
No. 01YI6215000
Qualified in Kings County
My Commission Expires December 21, 2025

The Real Property Law is amended by adding a new Section 339-kk to read as follows:

"§ 339-kk. Rents. (a) For the purposes of this section, "non-occupying owner" shall mean a unit owner in a condominium association who does not occupy the dwelling unit.

(b) If a non-occupying owner rents any dwelling unit to a rental tenant and then fails to make payments due for common charges, assessments or late fees for such unit within sixty days of the expiration of any grace period after they are due, upon notice in accordance with subdivision (c) of this section, all rental payments from the tenant shall be directly payable to the condominium association.

(c) If the common charges, assessments or late fees due for any unit have not been paid in full, within sixty days after the expiration of any grace period of the earliest due date, the board of managers shall provide written notice to the tenant and the non-occupying owner providing that, commencing immediately and until such time as all payments for common charges, assessments or late fees are made current, all rental payments due subsequent to the issuance of such notice are to be made payable to the condominium association at the address listed on the notice. Where a majority of the board of managers has been elected by and from among the unit owners who are in occupancy, the board may elect not to require that rental payments be made payable to the condominium association. At such time as payments for common charges, assessments and late fees from the non-occupying owner are once again current, notice of such fact shall be given within three business days to the rental tenant and non-occupying owner. Thereafter all rental payments shall be made payable to the non-occupying owner or a designated agent. A non-occupying owner who disputes the association's claim to rental payments pursuant to this section shall be entitled to present facts supporting such owner's position at the next scheduled meeting of the board of managers, which must be held within thirty days of the date that such board receives notice that such owner seeks to dispute such claim.

(d) Nothing in this section shall limit any rights of unit owners or of the board of managers existing under any other law or agreement.

(e) Payment by a rental tenant to the condominium association made in connection with this section shall relieve that rental tenant from the obligation to pay such rent to the non-occupying owner and shall be an absolute defense in any non-payment proceeding commenced by such non-occupying owner against such tenant for such rent."

This act may be enforced by any party by means of a special proceeding brought pursuant to Article 4 of the Civil Practice Law and Rules.

SCHEDULE M