CONDOMINIUM OFFERING PLAN FOR THE SALE OF UNITS IN A CONDOMINIUM TO BE KNOWN AS

366 HARMAN CONDOMINIUM

366 Harman Street
Brooklyn, Kings County, New York 11237

8 Residential Units - $**6,208,570**

TOTAL OFFERING - $6,208,570

SPONSOR
184 HIGHLAND LLC
30 Underhill Avenue
Syosset, New York 11791

SELLING AGENT
ARCADIA REALTY
60-20 Woodside Avenue, 2nd Floor
Woodside, NY 11377

SPONSOR'S ATTORNEY
MORITT HOCK & HAMROFF LLP
1407 Broadway, 39th Fl.
New York, New York 10018

The Date of Acceptance for Filing is _____, 2024. The Offering Plan May Not Be Used After _____, 2025 Unless Extended by Amendment.

THIS PLAN CONTAINS SPECIAL RISKS TO PURCHASERS. SEE PAGE (iv).

BECAUSE SPONSOR IS RETAINING THE UNCONDITIONAL RIGHT TO RENT RATHER THAN SELL THE RESIDENTIAL UNITS AFTER PLAN CONSUMMATION, THIS PLAN MAY NOT RESULT IN THE CREATION OF A CONDOMINIUM IN WHICH A MAJORITY OF THE UNITS ARE OWNED BY OWNER-OCCUPANTS OR INVESTORS UNRELATED TO THE SPONSOR. SEE SPECIAL RISK 1 OF THE OFFERING PLAN.

THIS OFFERING PLAN IS THE SPONSOR'S ENTIRE OFFER TO SELL THESE CONDOMINIUM UNITS. NEW YORK LAW REQUIRES THE SPONSOR TO DISCLOSE ALL MATERIAL INFORMATION IN THIS PLAN AND TO FILE THIS PLAN WITH THE New York STATE DEPARTMENT OF LAW PRIOR TO SELLING OR OFFERING TO SELL ANY CONDOMINIUM UNIT. FILING WITH THE DEPARTMENT OF LAW DOES NOT MEAN THAT THE DEPARTMENT OR ANY OTHER GOVERNMENT AGENCY HAS APPROVED THIS OFFERING.

TABLE OF CONTENTS
PART I

Page

SPEECIAL RISKS iv

I. INTRODUCTION 1

II. DEFINITIONS 9

III. DESCRIPTION OF PROPERTY AND IMPROVEMENTS 11

IV. LOCATION AND AREA INFORMATION 14

V. SCHEDULE A 18

VI. SCHEDULE B 23

VII. SCHEDULE B-1 29

VIII. COMPLIANCE WITH REAL PROPERTY LAW SECTION 339-i 31

IX. CHANGES IN PRICES OF RESIDENTIAL UNITS 32

IXA. INTERIM LEASES 34

X. PROCEDURE TO PURCHASE 35

XI. ASSIGNMENT OF PURCHASE AGREEMENT 46

XII. FINANCING FOR QUALIFIED PURCHASERS 47

XIII. EFFECTIVE DATE OF THE PLAN 48

XIV. TERMS OF SALE 50

XV. CLOSING COSTS AND ADJUSTMENTS 55

XVI. RIGHTS AND OBLIGATIONS OF THE SPONSOR 61

XVII. CONTROL BY THE SPONSOR 74

XVIII. BOARD OF MANAGERS 77

XIX. RIGHTS AND OBLIGATIONS OF UNIT OWNERS AND BOARD OF MANAGERS 86

XX. REAL ESTATE TAXES 99

TABLE OF CONTENTS (continued)
PART I

Page

XXI. INCOME TAX DEDUCTIONS TO RESIDENTIAL UNIT OWNERS AND TAX STATUS OF THE CONDOMINIUM 101

XXII. OPINION OF COUNSEL 103

XXIII. RESERVE FUND 108

XXIV. WORKING CAPITAL FUND 109

XXV. MANAGEMENT AGREEMENT, CONTRACTS AND LEASES 110

XXVI. IDENTITY OF PARTIES 111

XXVII. REPORTS TO RESIDENTIAL UNIT OWNERS 114

XXVIII. DOCUMENTS ON FILE 115

XXIX. GENERAL 116

XXX. SPONSOR'S STATEMENT OF SPECIFICATIONS OR BUILDING CONDITION 117

PART II - SCHEDULES

Page

D PURCHASE AGREEMENT 119

D-1 LIMITED WARRANTY 143

D-2 FORM TO RELEASE ESCROW FUNDS 153

D-3 WAIVER OF NOTICE OF CLOSING. 154

D-4 EXPRESS ASSUMPTION OF RISK 155

D-5 TENDER OF ESCROW FORM 156

E POWER OF ATTORNEY 157

F FORM OF DEED 164

G DESCRIPTION OF PROPERTY (SPECIFICATIONS) AND BUILDING CONDITION) 167
1. Plot Plan 200
2. Floor/Unit Plans 202

H FEE TITLE DESCRIPTION 205

I DECLARATION OF CONDOMINIUM 206

J CONDOMINIUM BY-LAWS 231

K ESCROW AGREEMENT 270

L CERTIFICATIONS
1. SPONSOR 278
2. SPONSOR'S ENGINEER (OR ARCHITECT) 280
3. SPONSOR'S EXPERT CONCERNING ADEQUACY OF BUDGET 282

M SECTION 339-KK OF THE REAL PROPERTY LAW 284

N NEW YORK STATE HOUSING MERCHANT IMPLIED WARRANTY LAW…...285

SPECIAL RISKS

The following is a summary of certain special risk considerations in connection with the Plan but is not intended to summarize all major features of the Plan. Prospective purchasers are urged to read the following special risk factors in conjunction with the Plan for a discussion of these and other important aspects of this condominium offering.

The purchase of a Condominium Unit has many significant legal and financial consequences. The Attorney General strongly urges you to read this Offering Plan carefully and to consult with an attorney before signing a Purchase Agreement.

1. The Sponsor has the right to maintain a majority of the Board of Managers of the Condominium for a period ending (i) five (5) years from date of the closing of the first Residential Unit, or (ii) one hundred and twenty (120) days after the closing of ninety-five (95%) percent (all 8 Units) of all Units in the Condominium, whichever is later ("Sponsor Control Period"). Thereafter, the Sponsor shall retain the right to designate one (1) Member of the Board of Managers until such time as Sponsor no longer owns a Unit. During said time the individual Unit Owners will not be able to enforce Sponsor's obligations through the Board of Managers. Notwithstanding said fact, Sponsor has the right to voluntarily relinquish a majority of the Members of the Board of Managers before the closing of title to the last Unit. The Board, whether or not controlled by Sponsor, assumes a fiduciary duty to act in the best interests of the Condominium and its Unit Owners. See Sections XVI and XVII of the Offering Plan.

2. If Sponsor relinquishes control of the Board of Managers there is no provision in the By-Laws that requires a majority of the Board of Managers to be owner occupants who are unrelated to the Sponsor or its principals. As such, Purchasers for their own occupancy may never gain control of the Board of Managers. Owner-occupants and non-resident owners, including Sponsor, may have inherent conflicts on how the Condominium should be managed as a result of their different reasons for purchasing, i.e. purchasing a Residential Unit to live in as opposed to purchasing as an investment. It is possible that some or even a majority of the units will be occupied by tenants and not owner occupied. Owner occupied Units are typically cared for better than Units which are rented to tenants. If a significant number of the Units are not owner occupied, this may result in decreasing the value of the Units, and result in less use and enjoyment of the Unit by the Unit Owner than would occur if all or substantially all of the Units were owner occupied. See Sections XVI and XVII of the Offering Plan.

3. Sponsor may exercise veto power over certain expenditures and fiscal actions of the Board of Managers of the Condominium for a period ending not more than five (5) years after the closing of the first Residential Unit or whenever the unsold Residential Units constitute less than twenty-five (25%) percent of the Common Interest, whichever is sooner. During this period, the Sponsor will have control of maintenance, facilities and services to be provided, will determine the Common Charges to be paid by all Unit Owners, including the Sponsor, and will also have control over the enforcement

of the Sponsor's obligations. During this period, Sponsor will have the right to control all decisions including but not limited to the determination of Common Expenses, management of the Condominium, the hiring and termination of employees of the Condominium, placing easements on the property and making improvements to Common Elements. Purchasers individually or as a group may take legal or administrative action to enforce the Sponsor's obligations to the Condominium. However, they will be unable to do so in the name of the Condominium. In addition, the funds utilized for such actions will either have to be obtained by a special assessment of all Unit Owners excluding the Sponsor or obtained through independent funds of the Unit Owners. In the event the Unit Owners are unsuccessful in an action against the Sponsor, Sponsor has the right to request that the court or administrative department hearing the action grant the Sponsor reimbursement of legal fees, which would be payable by the Unit Owners, excluding the Sponsor. Any provisions that give the Sponsor control over the enforcement of the Sponsor's obligations are not lawful. In addition, if there are non-sponsor members of the Board of Managers, and there is a vote on whether to sue the Sponsor, the Sponsor's Board representatives cannot lawfully vote on that issue. The members of the Board of Managers will work in the best interest of the Condominium and its Unit Owners. The Sponsor and/or its principals will not engage in "sweetheart" deals. At no time may Sponsor exercise veto power over expenses described in Schedule B or over expenses required to (i) comply with applicable laws or regulations, (ii) to remedy any notice of violation, (iii) to remedy any work order by an insurer, or (iv) remedy a matter regarding the health and safety of the occupants of the Building. See Section XVI of the Offering Plan and Schedule B.

4. Sponsor will endeavor in good faith to sell the Units in the Condominium in a reasonably timely manner. However, Sponsor is retaining the unconditional right to rent rather than sell the Residential Units, upon consummation of the Plan. Because Sponsor is retaining the unconditional right to rent rather than sell the Residential Units, this plan may result in the creation of a condominium in which a majority of the Residential Units are not owned by owner-occupants or investors who are unrelated to the Sponsor. Due to the fact Sponsor is not limiting the conditions under which it will rent rather than sell the Residential Units, there is no commitment to sell more Residential Units than the fifteen (15%) percent (2 Units) necessary to declare the plan effective and owner-occupants may never gain effective control and management of the Condominium. See Section XV.

5. Sponsor may declare the Plan effective by selling a minimum of fifteen (15%) percent (2 Units) of the Residential Units being offered for sale. Even if the Plan is declared effective with a minimum number of sales, it is possible that the Sponsor may be able to close Residential Units with fewer than the minimum number of sales, if Purchasers counted towards effectiveness do not ultimately purchase a Residential Unit. See Section XIII.

6. Purchasers should note that in the current real estate market, banks and other lenders are imposing various restrictions on purchase financing. Such restrictions include requiring that a certain percentage of apartments in a building or group of buildings be sold before a lender will consider making a loan. Thus, it may be possible

for a purchaser to experience difficulty obtaining a loan in a building or group of buildings where the sponsor or holder of unsold shares has not sold a substantial percentage of the apartments in the building or group of buildings, which in some cases may be as high as seventy (70%) percent. Moreover, some lenders will not provide financing in a building or group of buildings where an investor other than the original sponsor has an ownership interest of ten (10%) percent or more. It also may be difficult for a purchaser to resell an apartment if prospective buyers are unable to obtain a loan due to the same minimum sales and investor ownership restrictions.

Notwithstanding the fact that not all Purchasers used for purposes of declaring the Plan effective may actually close, the Sponsor will re-declare the Plan effective if all Purchase Agreements are either rescinded or terminated prior to the date of first Unit Closing, regardless of whether the Condominium Declaration has been recorded. See Section XII as to the requirements of declaring the Plan effective.

7. Sponsor is transferring its statutory obligation to pay New York State Transfer Tax ("NYSTT") of 0.4% of the Purchase Price where the consideration is less than $3,000,000 and 0.65% of the Purchase Price where the consideration is $3,000,000 or greater; New York City Real Property Transfer Taxes ("NYCRPTT") of one (1%) percent of the Purchase Price where the consideration is less than $500,000 and 1.425% where the consideration is $500,000 or greater. For purposes of calculating the NYCRPTT, as the Purchaser shall be responsible for paying the NYCRPTT, the tax due New York City will be based on the Purchase Price plus the amount of both the NYCRPTT and NYSTT due, which equates to a "grossed up" Purchase Price for calculation of the NYCRPTT. For purposes of calculating the NYSTT, as the Purchaser shall be responsible for paying the NYSTT, the tax due New York State will be based on the Purchase Price plus the amount of the NYCRPTT only. In addition, the Purchaser will be responsible for New York State Mansion Tax pursuant to Section 1402-a of the Tax Law of one (1%) percent of the Purchase Price for any Residential Unit which has a combined sales price of $1,000,000 or more.

The Tax Law Amendment eliminates the requirement to "gross-up" the consideration payable by a Purchaser for a Unit pursuant to a Purchase Agreement that requires the Purchaser to pay the New York State Real Estate Transfer Tax at the closing of title to the Unit. Pursuant to the Tax Law Amendment, a Purchaser will no longer pay the portion of the New York State Real Estate Transfer Tax based on grossed-up consideration.

The Mansion Tax is required to be paid by the Purchaser, however the Tax Law was amended to provide that when the Purchaser fails to pay the tax, the seller is required to pay. When the seller is required to pay the additional tax because the Purchaser failed to pay, the additional tax becomes the joint and several liability of the seller and the Purchaser.

The Tax Law was amended to provide for an addition to the base tax (additional base tax) in the amount of $1.25 for each $500, or fractional part, of the consideration for certain conveyances of real property located in New York City. The tax applies to:

- The conveyance of residential real property where the consideration for the entire conveyance is $3 million or more.
- The conveyance of real property other than residential real property where the consideration for the entire conveyance is $2 million or more.

The seller is required to pay the additional base tax, but here Sponsor is transferring its statutory obligation to the Purchaser. If the seller fails to pay the tax or is exempt from the tax, the Purchaser is required to pay the tax. When the Purchaser is required to pay the tax because the seller has failed to pay, the additional base tax becomes the joint and several liability of the seller and the Purchaser. For purposes of the additional base tax, all mixed-use real property is considered residential real property. Therefore, if the consideration for the conveyance of mixed-use real property is $3 million or more, the entire consideration is subject to the additional base tax.

Residential real property includes any premises that is or may be used in whole or in part as a personal residence, and includes a one-, two- or three-family house, an individual condominium unit or a cooperative apartment unit. Mixed-use real property is real property that is used for both residential and other than residential (for example, commercial) purposes.

The Tax Law was also amended to add a supplemental tax on the conveyance of residential real property located in New York City where the consideration for the conveyance is $2 million or more. The supplemental tax differs depending on the amount of the consideration for the entire conveyance. For example: entire conveyance amount of at least $ 2 million but less than $ 3 million = Supplemental tax rate of one-quarter of one percent (.25%), and entire conveyance amount of at least $ 3 million but less than $ 5 million = Supplemental tax rate of one-half of one percent (.5%). The Purchaser is required to pay the supplemental tax. If the Purchaser fails to pay the tax or is exempt, the seller is required to pay the tax. When the seller is required to pay the tax because the Purchaser has failed to pay, the supplemental tax becomes the joint and several liability of the seller and the Purchaser. The supplemental tax is due on the conveyance of mixed-use real property when the consideration for the entire property is $2 million or more. Tax is computed only on the consideration attributed to the residential portion of the property.

See Section XIV of the Offering Plan as to how the above taxes are calculated. See the Purchase Agreement set forth as Schedule D.

8. Sponsor has not been required to post a completion bond with the City of New York covering the Common Elements. In addition, no bond has been posted to secure Sponsor's obligations under the Offering Plan. See Section XV.

9. Although all funds received by Sponsor for upgrades or extras to a Residential Unit will initially be placed in the Escrow Account as described in Section X of the Offering Plan, such funds may be released from the Escrow Account as long as the Sponsor uses the funds for such upgrade or extra. As a result, in the event a Purchaser is entitled to rescission, the Purchaser will not receive a refund of any funds paid to the Sponsor for upgrades or extras. In the event of rescission, Purchasers will not receive a refund of the custom work funds to the extent that it has been paid to and expended by Sponsor. In the event the Offering Plan is abandoned, the Sponsor will return funds received for upgrades or extras. See Section X of the Offering Plan.

10. The first annual meeting of the Residential Unit Owners may not be held until one (1) year after the date of the closing of title to the first Residential Unit in the Condominium. During this time period the Sponsor will be actively undertaking its sales efforts and the Sponsor is reserving adequate time to allow for a sufficient number of Units to be transferred to residential purchasers. See Section XV and Section XVIII.

11. Sponsor is reserving the right to delay the collection of Common Charges for an indeterminate time. During any such period of delay, Sponsor will timely pay all expenses of the Condominium, including, but not limited to, insurance premiums and any reserve fund payments. Such expenses shall not include individual Unit Owner expenses such as real estate taxes, utility charges, etc. In the event Sponsor elects to delay the collection of Common Charges, Sponsor shall disclose such fact in the closing notice or statement to Purchasers. Thereafter, Sponsor shall also disclose such fact in the post-closing amendment to the Offering Plan as a benefit to subsequent Purchasers. Such amendment and notice shall also disclose the anticipated period of delay. During any period of delay in the collection of Common Charges, Sponsor shall also remain obligated to provide annual certified financial statements for the Condominium. Upon commencement of collection of Common Charges, there will not be an assessment for any item set forth in the approved budget for the Condominium. Sponsor shall remain obligated to update the budget for the Condominium. Regardless of the delay in collection of Common Charges, Sponsor shall remain obligated to update the budget for the Condominium as required by the Department of Law governing regulations. In the event Sponsor elects to delay the collection of Common Charges, Sponsor shall disclose such fact in the post-closing Amendment to the Offering Plan as a benefit to subsequent Purchasers. Such Amendment shall also disclose the period of delay. Prior to commencing the collection of Common Charges, Sponsor will notify all Unit Owners by written notice of the expiration of the delay period. Notice shall be given to Unit Owners in writing at least thirty (30) days prior to the commencement of collection of Common Charges. Sponsor will disclose such fact in the next substantive Amendment to the Offering Plan. See Section XV of the Plan.

12. No Residential Unit Owner will be permitted to make any addition, alteration or improvement (of either a temporary or permanent nature) of a structural nature in or to the Residential Unit Owner's Residential Unit, or any Residential Unit Limited Common Element, without the prior written approval of the Board of Managers. Said provision

requiring the written consent of the Board of Managers does not apply to the Sponsor. See Article Twenty of Schedule I and Article VIII of Schedule J.

13. The obligations of a Purchaser under a Purchase Agreement are not conditioned on obtaining financing. Any prospective purchaser who executes a Purchase agreement and does not obtain financing may lose his or her deposit if he or she is unable to otherwise raise the monies for the balance of the purchase price. Prospective purchasers who require financing are advised to consult with a lending institution before execution of a Purchase Agreement. No representation is made by the Sponsor as to the availability or cost of such financing. In no event will the Sponsor be obligated to return a Purchaser's down payment in the event a Purchaser is unable to obtain a mortgage. In addition, the Purchase Agreement will remain in full force and effect and Purchaser will be obligated to pay the balance of the purchase price at closing regardless of the availability of financing. In the event a Purchaser does not close title to the Home as a result of their inability to obtain a mortgage, the down payment plus the cost of any custom work ordered, will be retained by Sponsor as liquidated damages. See Section X.

14. In the event Sponsor is unable to convey title to a Residential Unit twelve (12) months after the proposed date of delivery set forth in the Purchase Agreement a Purchaser shall have the option to cancel the Purchase Agreement and have the down payment advanced by Purchaser returned to Purchaser. Purchaser shall be obligated to notify the Sponsor in writing of its intent to exercise said option no later than thirty (30) days after the twelve (12) month period. Failure to so notify Sponsor shall be deemed a waiver of this provision, and Purchaser shall continue to be bound by the terms of the Purchase Agreement.

The Sponsor anticipates that the first closing of a Unit will occur on or about July 15, 2025. Purchasers will be offered a right of rescission if: (i) the actual date of closing of tile to the first Unit; or (ii) the projected date of closing of title to the first Unit occurs later than July 14, 2026, twelve months after the projected date for the first closing. If the Plan is amended to provide for a later projected date for the first Unit closing, Purchasers who enter into Purchase Agreements after the amendment filing date will be offered rescission if the first Unit closing occurs more than twelve months beyond that amended, later date.

However, if the first closing occurs before July 14, 2026, the Sponsor may schedule the closings of title to other Units significantly later than such date. Unless your Purchase Agreement contains an outside closing date, the Sponsor is not obligated to schedule your closing within any specified time frame or to ensure that closing of tile to your Unit will occur by any date certain. PROSPECTIVE PURCHASERS SHOULD THEREFOR CAREFULLY CONSIDER SUCH RISKS IN THEIR DETERMINATION AS TO WHETHER TO PURCHASE A UNIT. See Section X of the Plan and Paragraph 6 of the Purchase Agreement in Part II of the Plan.

15. All deposits received from Purchaser will initially be deposited either into an escrow account of the law firm of Moritt Hock & Hamroff LLP (the "Escrow Agent") located

at 1407 Broadway, 39th Floor, New York, New York 10018, as described in Section X of the Offering Plan. The Escrow Account will be opened at Metropolitan Commercial Bank, located at 1359 Broadway, New York, NY 10018 ("Bank"), telephone: (212) 643-6981.The Escrow Account is federally insured by the FDIC at the maximum amount of $250,000 per deposit. Any deposit in excess of $250,000 will not be insured. Note, if Purchasers have accounts at the same bank as Sponsor's account that holds escrowed funds, Purchaser funds at the escrow bank factor into the $250,000 insurance limit. See Section X of the Plan.

16. The Board of Managers has the right to borrow money on behalf of the Condominium when required in connection with the operation, care, upkeep and maintenance of the Common Elements provided, however, that no lien to secure repayment of any sum borrowed may be created on any Unit or its appurtenant interest in the Common Elements without the written consent of the Unit Owners of said Unit. See Section XVII.

17. The projections for the first year of operation of the Condominium contained in the budget are only estimates and the actual expenses may vary from the amounts shown. Purchasers should further note that premiums for insurance have been extremely volatile and have increased substantially in recent years. Sponsor cannot predict whether the insurance rates will continue to increase or stabilize. Sponsor makes no representation that the premium costs for the insurance reflected in the proposed first year budget will be applicable at the time of the first closing of a Residential Unit in the Condominium. See Schedule B, the proposed first year budget and the footnotes immediately following thereto.

18. Purchasers should note that it shall be the responsibility of each Purchaser to pay the following additional closing costs: (a) an initial non-reimbursable capital contribution of an amount equal to two months Common Charges to the Condominium; and (b) $2,500 to Sponsor's attorney for the preparation of the closing documents. In addition, if a closing takes place, at the request of Purchaser, at any location other than the office of Sponsor's attorney, Purchaser shall pay to Sponsor's attorney a travel fee in the sum of $250. In the event a closing is adjourned at the request of Purchaser or Purchaser's attorney, with Sponsor's consent and within forty-eight (48) hours of the scheduled time of Closing, Purchaser shall also pay Sponsor's attorney an adjournment fee in the sum of $500.

In the event the Sponsor's Attorney is required to prepare the New York City "ACRIS" transfer documents Purchaser shall be required to pay Sponsor's attorney an additional fee of $250. In the event the title company prepares the ACRIS, Purchaser shall pay the applicable fee of the title company. See Section XIV of the Offering Plan.

19. If through no fault of Sponsor, Purchaser fails for any reason to close title after the date originally scheduled in Sponsor's Notice of Closing or such later date (if applicable) to which Sponsor in a subsequent Notice for Closing adjourned the Closing, all of the apportionments shall be made as of midnight of the day preceding (i) the date

originally scheduled for Closing or (ii) Sponsor's adjourned Closing Date (as the case may be).

In addition, Purchaser shall pay to Sponsor at or prior to the actual closing an amount equal to .0438% per day (which equals an annual rate of 16%) of the purchase price for the Unit for each day beyond such originally scheduled or Sponsor adjourned Closing Date, to and including the date of actual Closing, for reimbursement and defrayal of Sponsor's carrying costs and other charges. In no event shall the interest charge exceed the maximum allowable under New York law and shall not surpass the legal limit under applicable law. See Section XIV of the Offering Plan.

20. Purchasers should note that if a Purchaser fails to appear and close title in accordance with this Purchase Agreement on the date and at the time and place stated in Seller's Notice for Closing, or if Purchaser fails to observe or perform any other thing to be observed or performed by Purchaser under this Purchase Agreement, Seller may send Purchaser a written notice of default giving Purchaser thirty (30) days from the date of such notice to cure any such default, **time being of the essence.** Time of the essence indicates that failure to cure the default by a certain date will constitute and incurable default under the Purchase Agreement and Sponsor shall be entitled to cancel the Purchase Agreement and retain a Purchaser's downpayment as liquidated damages. See Paragraph 22 of the Purchase Agreement in Part II of the Offering Plan.

21. The square footage of each Residential Unit consists of the area measured horizontally from the outside face of the glass windows and/or exterior walls to the centerline of the partitions separating one unit from another unit or to the outside of the wall. Or partitions separating a unit from corridors, stairs, elevators, and other mechanical equipment spaces or to the opposite outside face of the glass windows and/or exterior walls. Each unit consist of the area measured vertically from the top of the sub-floor to the underside of the ceiling above, except in the case of units on the top floor which shall be measured to the underside of the roof. However, any Common Element located within a Unit shall not be considered to be a part of that unit, and all exterior spaces which are a part of a Unit are not included in the square footage count. All dimensions and square footages are approximate. As such the areas are not based upon measurements from interior surfaces of interior walls, and the actual, usable, floor area comprising the Residential Unit may be significantly less than the area listed in Schedule A. See Footnotes to Schedule A and Schedule G in Part II of the Offering Plan

22. Purchasers should note that a decrease in a Unit's area of 5% or less will not affect a Purchaser's obligations unless such decrease is determined to be a material change. There is a rebuttable presumption that a variation of 5% of less in the estimated square footage of the Units shall not be considered a material adverse change that would trigger a right of rescission. See Section IX of the Offering Plan.

23. Purchasers should note that the Sponsor reserves the right to select the ultimate location of kitchen and bathroom cabinets, which may differ from the locations, set forth on the floor plans. In the event an affected Unit is under contract, Sponsor shall

first obtain consent from the Purchaser of said Unit. Sponsor is obligated to construct the premises in accordance with building plans and specifications identified in the Offering Plan. Any modification to or variation therefrom will be first disclosed in an amendment to the Offering Plan. See Section XV of the Offering Plan.

24. This Development is subject to the New York State Housing Merchant Implied Warranty Law, Article 36-B of the General Business Law, which pertains to warranties on the sale of certain new Residential Units. This law is applicable to all Residential Units offered for sale under this Plan. Pursuant to the terms of this law, the Sponsor is giving a Limited Warranty to Purchasers, which provides for a Limited Warranty on certain items. (See Section N of Part II of the Offering Plan). The limitations contained in the Limited Warranty are noted as follows: the Limited Warranty provides coverage for the first Residential Unit Buyer only, not to subsequent purchasers; Sponsor's liability is limited to Fifty Thousand ($50,000.00) Dollars; incidental, special, indirect consequential or other similar damages are excluded; and detailed procedures must be followed for giving notice of a warranty claim to Sponsor, and for commencing a lawsuit against Sponsor.

Regardless of any limitations in the warranty or in this Offering Plan, Sponsor's obligation cannot go below the duty to construct the premises in accordance with all applicable codes, filed plans and specifications, as same may be amended and locally accepted building practices for items, which are not covered by codes. Any conflict between the disclaimers and the Sponsor's obligation to construct the premises in accordance with all applicable codes and filed plans and specifications shall be resolved in favor of the latter.

The Condominium will be built in accordance with the building plans and specifications identified in the Plan. Local Law 11/98 is not applicable because the building will be less than 6 stories. Purchasers are advised to review Section XV of the Offering Plan, entitled Rights and Obligations of the Sponsor, which discusses items that are not considered material adverse conditions. See Section XVI and Schedule D-1 of the Offering Plan.

25. Sponsor retains the risk of loss on the Unit until Purchaser either closes title or takes possession of the Unit. Purchasers should note that any person who takes possession of a Unit prior to closing assumes the risk of losses not covered by Condominium insurance. See Section XVI of the Offering Plan.

26. Neither Sponsor nor any of its Principals have an option or right to acquire any of the adjoining areas. The Sponsor does not currently have any other projects in the immediate vicinity, nor has Sponsor been made aware of same. Any changes in this information that occurs while sales are continuing must be disclosed in an amendment within thirty (30) days after the information becomes known to Sponsor. See Section I of the Plan.

27. There are no restrictions on who may purchase a Residential Unit in the Condominium except that this offer is made only to persons over eighteen (18) years of age. Each Residential Unit Owner can sell their Residential Unit to whomever they desire. See Section I of the Plan.

28. Balconies are not to be used for sleeping, cooking and/or living purposes and are not permitted to be enclosed. All amenities including, but not limited to balconies, and yards will be fully operational as of the date of commencement of Condominium operation. See Section I of the Plan.

29. Sponsor has not obtained financing to purchase and construct the property. See Section I and Section XVI of the Plan.

30. On January 1, 2018, the Tax Cuts and Jobs Act of 2017 went into effect. Purchasers should not rely on any representations in this Offering Plan addressing taxes without first consulting a tax expert. Sponsor has been advised by its counsel, Moritt Hock & Hamroff LLP, that each Residential Unit Owner will be entitled under present law to a deduction for Federal, New York State and New York City income tax purposes for the real estate taxes paid by each Residential Unit Owner covering their Residential Unit, up to a maximum of $10,000 per year, and, provided the Residential Unit is used as the Residential Unit Owners primary residence or one (l) other residence that the Residential Unit Owner selects pursuant to Section 163(h) of the Internal Revenue code of 1986 and the Tax Cuts and Jobs Act of 2017, for the interest paid by the Residential Unit Owner on any mortgage covering the Residential Unit Owner's Residential Unit up to $750,000. Purchasers should note that the $10,000 per year tax deduction is for the combined New York State income taxes, New York City (or local) income taxes and real estate taxes. Accordingly, in the event the Unit Owner's combined New York State income taxes, New York City (or local) income taxes and real estate taxes exceed the $10,000 threshold, a Unit Owner may not be able to realize a deduction for amounts over the $10,000 threshold. See Section XXII of the Plan.

31. Purchasers are advised that in New York City, newly constructed and newly renovated buildings are sometimes offered as condominium projects without a permanent certificate of occupancy ("PCO") covering the entire building but with only a temporary certificate of occupancy ("TCO"), and sometimes with several successive temporary certificates of occupancy. Certificates of occupancy are generally governed by Section 301 of the New York Multiple Dwelling Law and local building codes and rules. Both TCOs and PCOs are issued by the New York City Department of Buildings ("DOB"). A TCO is intended to indicate that the property conforms substantially to the DOB approved plans and specifications, and to the requirements of all applicable laws, rules, and regulations for the uses and occupancies specified in the TCO. No change of use or occupancy shall be made unless a new certificate of occupancy is issued. All TCOs have an expiration date. A TCO typically expires 90 days after the date of issuance. When a TCO expires and is not renewed, it may be difficult or impossible to buy insurance, refinance, or sell units. In New York City, it is common for sponsors to commence unit closings when some or all units are covered by a TCO rather than a PCO. Sponsor anticipates this scenario

may occur. Sponsor and its principals will undertake the responsibility for extending each TCO received prior to expiration thereof, and ultimately for obtaining a PCO covering the entire building. However, Sponsor and its principals make no representation or guarantee that DOB will issue the PCO within two years, which is the timeframe anticipated by the Multiple Dwelling Law for issuance of a PCO. NOTWITHSTANDING THE FOREGOING, SPONSOR AND ITS PRINCIPALS ARE OBLIGATED TO PROCURE THE PERMANENT CERTIFICATE OF OCCUPANCY FOR THE ENTIRE BUILDING, AND SHALL EXERCISE BEST EFFORTS TO OBTAIN THE PCO WITHIN SUCH TWO YEAR PERIOD WHILE KEEPING THE TCO CURRENT. Unit Owners and the Board of Managers shall be obligated to cooperate with and refrain from obstructing Sponsor in these undertakings.

Furthermore, because Sponsor and the By-Laws of the Condominium may permit Unit Owners to undertake renovations to individual Units prior to the procurement of a PCO, such renovations may cause additional delays in the issuance thereof. Notwithstanding the foregoing, Sponsor and its principals are obligated to procure the PCO. See Section XV of the Plan.

Buyers are advised to visit the DOB website for further recommendations when purchasing a unit in a building that does not have a PCO. A Factsheet on Certificates of Occupancy is available on the DOB website at:

http://www.nyc.gov/html/dob/downloads/pdf/co_factsheet.pdf

32. Purchaser acknowledges that they may be living in an active construction site after Closing on the Unit. During the period of construction, there may be dirt and debris and construction material on the Property, construction vehicular traffic, construction noises, unfinished areas of the Condominium and other inconveniences, which are normal in a community undergoing construction. Purchaser further acknowledges that other units and infrastructure are presently being constructed at the Property and that Seller anticipates that such construction shall continue until the Condominium project is completed but that any such construction will not render the Unit uninhabitable nor materially affect Purchaser's use of the Unit. Accordingly, such continuing construction shall not act as a nuisance nor an interference with Purchaser's quiet enjoyment of the Unit after Closing. It is anticipated construction shall be completed by July 2025. See Purchase Agreement in Part II of the Plan.

33. Purchaser shall not place an advertisement for the sale of the Unit in any newspaper or other publication or media, or list the Unit with any real estate broker prior to Closing. Such action will constitute a material breach of the Purchase Agreement entitling Seller to retain monies paid on account of the Purchase Agreement plus the cost of Extras as liquidated damages. See Section VIII of the Plan.

34. Purchaser represents that no broker other than Seller's broker (the "Broker") brought about this sale, and Purchaser agrees to indemnify Seller against any claim brought by any other broker for brokerage commission based upon Purchaser's

acts. Seller shall pay the Broker pursuant to separate agreement. In the event Purchaser is represented or has consulted with an outside broker (other than the Broker), Purchaser shall be responsible for all costs and commissions associated therewith, and Seller shall not be responsible for any co-broker commission. This Paragraph shall survive Closing and delivery of the deed. See Section X of the Plan.

35. The projected real estate taxes for the first year of operation contained on Schedule A are based upon tax rate for 2024/2025 and 2025/2026 of 12.502 per $100 of assessed value based on tax class 2 and on an estimated assessment of the building upon completion of construction. The total tax liability projected for the 1st year of condominium operation is anticipated at $67,691. See Schedule A at Section V and Section XIX of the Plan.

36. Should Purchaser bring an action against Seller in any court of proper jurisdiction (including small claims court), the Purchase Agreement contains a clause requiring that disputes regarding the disposition of deposits, down payments, or advances received by Sponsor be submitted to arbitration. The arbitration forum shall be the American Arbitration Association. Purchasers shall be required to bear the costs of any arbitration, including compensation of the arbitrator(s), if Sponsor is the prevailing party. Additional details, if any, concerning the arbitration clause, may be found in the Section X of the Plan and Purchase Agreement.

Purchaser and Seller hereby waive trial by jury in any action, proceeding or counterclaim arising out of this Purchase Agreement, provided such waiver is not prohibited by any laws of the State of New York. Any action or proceeding brought by either party hereto against the other, directly or indirectly, arising out of this Purchase Agreement, shall be instituted in a court in Kings County and all motions in any such action shall be made in Kings County. If arbitration is used to resolve a dispute herein, the arbitrator will be an independent third party not related to any party in the dispute.

Disputes regarding the disposition of deposits, down payments, or advances received by Sponsor shall be submitted to arbitration. The Purchase Agreement requires arbitration of disputes concerning the disposition of escrowed funds. Purchaser should be advised of the following:

1) the arbitrator will be neutral and independent of the Sponsor and its principal(s);

2) the arbitration forum shall be the American Arbitration Association and the arbitrator selected shall be agreed upon by the parties;

3) that the arbitration will take place in the County of Kings County, New York;

4) the parties to the Purchase Agreement are giving up the right to bring suit in court, including the right to a trial by jury, concerning disputes over the

disposition of escrowed funds, except as provided by the rules of the arbitration forum in which a claim is filed;

5) arbitration awards are generally final and binding, and that a party's ability to have a court reverse or modify an arbitration award is very limited, see New York Civil Practice Law and Rules § 7511;

6) the ability of the parties to obtain documents, witness statements and other discovery may be more limited in arbitration than in court proceedings;

7) the arbitrators may not have to explain the reason(s) for their award;

8) the rules of some arbitration forums may impose time limits for bringing a claim in arbitration;

9) New York law does not authorize the filing of a notice of pendency based on ongoing arbitration proceedings, unlike litigation;

10) the rules of the American Arbitration Association may be found at: www.adr.org/Rules;

11) Purchasers shall be required to bear the costs of any arbitration, including compensation of the arbitrator(s), if Sponsor is the prevailing party. Additional details, if any, concerning the arbitration clause, may be found in the procedure to purchase section of the plan and Purchase Agreement; and

12) that the deposit shall not be released from escrow until at least 90 days has elapsed from the issuance of a final arbitration award (see CPLR § 7511). If the purchaser brings a proceeding pursuant to CPLR § 7511 to vacate the award, the funds must remain in escrow until that proceeding is finally adjudicated.

37. In compliance with Local Law 147 and pursuant to Article 17 of the New York City Administrative Code, the Board of Managers (the "Board") have adopted the following smoking policy (the "Smoking Policy") for the Building:

Smoking is PROHIBITED (i) in all commons areas of the Building, including, but not limited to, the lobby, entryways, vestibules, ante rooms, mail rooms, storage rooms, bike rooms, common rooms, amenity rooms, gym, roof decks, garbage chute rooms, compactor rooms, basement, corridors, hallways, stairwells, elevators, playroom, garage, garage ramp, walkways, and (ii) within twenty-ten (25) feet of any outside entrance to the Building or within twenty-five (25) feet of any outdoor air intake or operable window opening onto Common Elements or Units.

For the purposes of this Smoking Policy, the term "smoking" includes, but is not limited to, inhaling, exhaling, burning or carrying any lighted cigar, cigarette, pipe or any

other form of lighted object or device which contains tobacco, including the use of electronic cigarettes or any similar device that delivers vapor for inhalation (including any refill, cartridge or other component of an electronic cigarette or similar device), or any other items or materials that may be smoked, whether such substance is a legal substance or an illegal substance. This Smoking Policy applies to all Unit Owners, tenants, subtenants, occupants and residents of the Building, and to any guests, agents, licensees and invitees of a Unit Owner. It is the Unit Owner's responsibility to ensure that its tenants, subtenants, occupants, residents, guests, agents, licensees and invitees comply with this Smoking Policy.

Smoking is PROHIBITED within individual Units and on the terraces, balconies, patios and yards attached to individual Units.

Any Unit Owner who sells, leases, or subleases its Unit must include a copy of this Smoking Policy in the contract of sale, lease or sublease.

In the event of a violation of this Smoking Policy, in addition to and not in diminution of, all other remedies available to the Condominium, as provided in its Declaration of Condominium and By-Laws, or at law or in equity, with regard to a default by the Unit Owner, the Board shall have the right to impose an administrative fee in the amount of Two Hundred Fifty ($250.00) Dollars on the Unit Owner for each such violation of this Smoking Policy. A continuing violation shall be considered a new violation.

This Smoking Policy shall become effective immediately. The Board will advise Unit Owners of any changes to the Smoking Policy. See Section XVIII of the Plan.

38. The Sponsor will not enter into interim leases with Purchasers for Residential Units prior to closing. In no event shall Purchaser take possession of the Residential Unit prior to the time of the delivery of the deed, nor shall Purchaser enter the Residential Unit or have his or her contractors or agents enter the Residential Unit to perform work prior to closing without the written authorization of the Sponsor. Should the Purchaser violate this provision, Sponsor will have the right to remove Purchaser from the Residential Unit as a squatter and intruder by summary proceedings. Upon the Purchaser’s unauthorized possession, the Purchaser shall be deemed in default of the Purchase Agreement and Sponsor may retain the funds being held in escrow to a maximum of ten (10%) percent of the sales price plus the cost of extras ordered, as liquidated damages. Purchasers should refer to Paragraph 22 of the Purchase Agreement. See Section IXA of the Plan.

39. Any notices, statements, certificates, requests or demand required or permitted to be given or delivered under the Purchase Agreement shall be in writing and may be sent by mail, email, overnight courier or personal delivery, addressed to Purchaser or to Seller, as the case may be, at their respective addresses shown at the beginning of this Purchase Agreement, or to such other address as Purchaser or Seller may designate in the manner herein provided, or to their respective attorneys. Such notice, statement, certificate, request or demand shall be deemed to have been given:

(a) when delivered to an overnight courier service, if sent by overnight courier,
(b) upon personal delivery actually being made,
(c) upon receipt via email address as stated in the Purchase Agreement, and
(d) upon receipt or first refusal of delivery or inability of delivery after delivery to the United States Post Office with proper postage prepaid, if sent by regular mail, registered or certified mail return receipt requested.

Notwithstanding the foregoing, any notice of default must be delivered only by overnight courier service, personal delivery, or certified mail return receipt requested. Note, a delay in the actual delivery of the notice to a Purchaser may affect the time period allotted to Purchaser to respond in instances in which the Purchaser is required to respond within a specified time period. See Purchase Agreement in Part II of the Plan.

40. The partially existing foundation wall was built in 1931 and the property will be improved by constructing an extension on the foundation of the existing one-story building to establish a four-story residential building. The building will be constructed and renovated in accordance with all applicable building and zoning laws and requirements which apply. It will consist of new structural footing, all new masonry concrete frames, all new exterior walls, all new plumbing, mechanical and electrical systems, new public staircases, new windows, doors, interior walls, appliances, flooring, plumbing, and electrical fixtures. The Condominium will be built in accordance with the building plans and specifications identified in the plan and set forth in the building plans filed with Building Department of the City of New York and any amendments thereto.

There is no known lead base paint in the building. However, many buildings built around the time that the subject building was built, contain lead materials in the building. The ingestion of lead poses serious health risks, especially in young children. Purchasers are advised to familiarize themselves with NYC Local Law 1 of 2004, a copy of which is included as an exhibit to the offering plan, at the end of Schedule G. Purchasers of Units, particularly those with young children, are advised to consult with an environmental professional to determine the existence of, and any remediation of, lead based paint. See Section III and Schedule G in Part II of the Offering Plan.

41. Purchasers should note that on April 15, 2025 the Financial Crimes Enforcement Network ("FinCEN") announced the issuance of an updated Geographic Targeting Order ("GTO"), which requires U.S. title insurance companies to report to FinCEN the personal identity of purchasers in residential real estate transactions in which: (1) the purchaser is a legal entity as defined in the GTO; (2) the purchaser purchases residential real property (including condominium units) located in the Boroughs of Bronx, Brooklyn, Queens, Manhattan and Staten Island; (3) the total purchase price is in an amount of $300,000 or more; (4) such purchase is made without a bank loan or other similar form of external financing; and (5) the purchase is made, at least in part, using currency or cashier's check, a certified check, a traveler's check, a personal check, a business check, a money order in any form, a funds transfer, or virtual currency.

As long as the updated GTO remains in effect, the reporting requirements set forth above apply to all residential real property closings (including condominium units) meeting the above criteria and occurring on or after October 9, 2025.

Further information regarding the revised GTO is available at the following web address:

https://www.fincen.gov/news/news-releases/fincen-renews-residential-real-estate-geographic-targeting-orders

See Section XII of the Offering Plan.

42. No animals shall be kept or harbored in the Condominium or any Residential Units except that each Residential Unit Owner may keep up to two (2) domestic dogs or household cats; two (2) domestic birds and domestic fish. Fish tanks and/or aquariums shall not exceed one-hundred (100) gallons. No exceptions will be permitted unless the same in each instance be expressly permitted in writing by the Board of Managers of the Condominium. The Board of Managers may require the permanent removal of any animal kept in a Residential Unit that is not in compliance with the above as well as any animal causing or creating a nuisance or unreasonable disturbance or noise upon three (3) days written notice from the Board of Managers.

In no event shall any pet be permitted in any of the public corridors or lobbies of the Condominium unless carried or on leash. All Unit Owners shall be responsible for picking up and disposing of their pets' waste, for any damage caused by their pets to any Common Elements of the Condominium, and shall comply with the local and municipal rules and regulations regarding pets. See Section XVIII of the Offering Plan.

43. Unsupervised visits to the Property (the "Construction Site") present a dangerous circumstance and could incur liability to Sponsor. Unless specifically agreed to by Sponsor, in writing, Purchaser shall not visit the Unit or any other portion of the Construction Site, and shall only have the right to visit the Sponsor's sales office (the "Sales Office"). Any unauthorized visits to the Construction Site by Purchaser are subject to a charge by Sponsor of $500 per visit, which Purchaser agrees to pay Sponsor within ten (10) days of billing thereof. Purchaser hereby releases and indemnifies, defends and holds Sponsor harmless for all claims and liabilities incurred by Sponsor resulting from the presence of Purchaser or Purchaser's family members or invitees on the Property prior to Closing. See Section XVI of the Offering Plan.

44. The Condominium will not employ any labor. In the event the Condominium decides to hire a superintendent in the future, Sponsor anticipates that the cost of janitorial services to clean and maintain the Condominium common areas will be approximately $200.00 per month ($2,400 for the year). The Board of Managers will manage the Condominium and will be responsible for the collection of Common Charges, payment of Common Expenses and maintaining the common areas of the Building. Once the Sponsor no longer owns any Units, the Condominium Board may either self-manage the

Condominium or retain an outside management company to manage the Condominium. See Schedule B of the Offering Plan.

45. Sponsor has not included a fee for legal representation for consultation; should legal service be needed, this will be an added expense which shall be paid from working Capital or a special assessment, if required.

THE PURCHASE OF A CONDOMINIUM UNIT HAS MANY SIGNIFICANT LEGAL AND FINANCIAL CONSEQUENCES. THE ATTORNEY GENERAL STRONGLY URGES YOU TO READ THIS OFFERING PLAN CAREFULLY AND TO CONSULT WITH AN ATTORNEY BEFORE SIGNING A PURCHASE AGREEMENT.

366 HARMAN CONDOMINIUM
PLAN OF CONDOMINIUM OWNERSHIP

I. INTRODUCTION

This is an Offering Plan (the "Plan") for the sale of eight (8) Residential Units (the "Residential Units") in a Condominium to be known as 366 Harman Condominium, located at 366 Harman Street, Brooklyn, New York 11237.

The Plan may be amended at any time and from time to time provided that the amendment is duly filed with the Department of Law of the State of New York and is served on prospective Purchasers, Purchasers in contract and Residential Unit Owners.

A Declaration submitting the property to Article 9-B of the Real Property Law of the State of New York (hereinafter referred to as the "Condominium Act") and By-Laws will be recorded prior to conveyance of title to the first Residential Unit by the Sponsor. The property will be subject to the Condominium Act. The Declaration and By-Laws will be substantially similar to those set forth in this Offering Plan and will not be changed so as to adversely affect the Purchaser. This Offering Plan and the accompanying documentation should be carefully studied by Prospective Purchasers and their attorneys prior to the purchase of a Residential Unit. The Condominium is subject to and complies with the New York Condominium Act.

The Sponsor of the Offering Plan is 184 Highland LLC, who acquired the property by deed dated September 21, 2022. At the time, the property was conveyed to Sponsor it vacant commercial real estate.

The Condominium will contain eight (8) Residential Units located in a four (4) story building with cellar level. Cellar shall not be used as accessory space by Unit Owners. The Condominium will consist of a total lot area of 2,680 square feet. There will be no parking included within the Condominium.

All Residential Units offered in the Offering Plan have remained vacant since the date of submission of the Offering Plan to the Department of Law. Sponsor shall keep the Residential Units in the Offering Plan vacant until consummation of the Offering Plan.

Sponsor has not obtained financing to purchase and construct the property.

The purpose of the Plan is to set forth all the material terms of the offer, for the benefit of prospective Purchasers.

All portions of the Condominium, excluding the Units, are Common Elements of the Condominium. The Common Elements are divided into General Common Elements for use by all Unit Owners and Limited Common Elements which are Common Elements irrevocably restricted in use to specified Residential Units and Residential Unit Owners.

The Sponsor has not reserved any air development rights.

A. General Common Elements - General Common Elements are those shared by all Unit Owners and include all portions of the Condominium except for the individual Units and the Limited Common Elements and include without limitation the following:

1. The land on which the Building is erected and all other land within the boundaries of the property;

2. All foundations, columns, girders, beams and supports;

3. Those portions of the walls and partitions dividing Units located between the unexposed faces of the sheetrock walls enclosing the Units; those portions of the ceilings of the highest floor above the unexposed face of the sheetrock;

4. Roofs, stairs and stairways, which are not located wholly within a Unit and entrances to and exits from a Building other than entrances to the individual Units;

5. All improved and unimproved areas of the property outside the boundary of an individual Unit except for any Limited Common Elements;

6. All central and appurtenant installations in the Building or Property that provide service to the entire Building, such as power, light, telephone, television, gas, hot and cold water and heat (including all pipes, ducts, wires, chutes, cables and conduits used in connection therewith located in the Common Elements) and all other mechanical equipment spaces;

7. All sewer pipes and drainage pipes and facilities that provide service to the entire Building or two (2) or more Units;

8. All meter rooms, compactor rooms, refuse rooms, power room, utility rooms, equipment rooms and any other mechanical rooms or areas that service two (2) or more Units;

9. All pedestrian walkways, intended for the common use of all Unit Owners;

10. The lobby;

11. The staircase; and

12. All other parts of the property and all apparatus and installations existing in a Building or on the property for common use to all Units or necessary or convenient to the existence, maintenance or safety of the property.

B. Limited Common Elements - Certain portions of the Common Elements are irrevocably restricted in use to specified Unit Owners, subject to the right of the Board of Managers of the Condominium to enter upon any restricted area for maintenance, repair or improvement of a Unit or Common Element and subject to the rules of the Board of Managers (see By-Laws, Article VIII). Said irrevocably restricted Common Elements are also referred to as a Limited Common Element. Any portion of the Common Elements, which is not restricted in use, may be used by any Unit Owner. Following are detailed descriptions of the irrevocably restricted common elements:

1. The balconies appurtenant to the Units located on floors three and four.

2. Any heating, cooling or other mechanical system servicing an individual Unit that is located in or on the Common Elements; and

3. All apparatus, installations, systems equipment and facilities in the Common Elements (including pipes, wire, ducts, vents, cables, conduits and lines) which will serve or benefit a Unit exclusively, if any.

All general maintenance, repairs and replacements to a balcony, terrace, deck or yard that is a Limited Common Element, including cleaning, snow removal and all repairs not structural in nature, including the repair of leaks and the repair or replacement of the surface of balcony, terrace, or rooftop shall be the responsibility of the Unit Owner whose balcony, terrace, private garden or rooftop is appurtenant to their Unit and is a Limited Common Element of their Unit.

All repairs, maintenance and any replacement of any heating, cooling or other mechanical system servicing an individual Unit that is located in or on the Common Elements and/or all apparatus, installations, systems equipment and facilities in the Common Elements (including pipes, wire, ducts, vents, cables, conduits and lines) which will serve or benefit exclusively a Unit shall be the responsibility of the Unit Owner for such equipment services, etc.

The balconies and yard are not permitted to be used for storage or trash storage and are not permitted to be enclosed. No flammable, combustible or explosive fluid, material, chemical or substance is permitted to be stored in the balconies or terraces.

C. Provisions Applicable to All Common Elements -

1. The Common Elements shall remain undivided and no Unit Owner shall bring any action for partition or division unless otherwise provided by law.

2. The Common Elements are not subject to partition nor are they severable from the Units except in accordance with the Real Property Law.

3. The percentage of the undivided interest in the Common Elements established herein shall not be changed except with the consent of all of the

Unit Owners affected expressed in a duly recorded amendment to this Declaration.

4. The undivided interest in the Common Elements shall not be separated from the Units to which it appertains and shall be deemed conveyed or encumbered with the Units even though such interest is not expressly mentioned or described in the conveyance or other instrument.

There are a variety of different model types of Residential Units. See Schedule G in Part II of the Plan for a detailed description of each model. The land and all improvements to be erected thereon are hereinafter referred to as the "Development" or the "Condominium".

Sponsor will endeavor in good faith to sell the Units in the Condominium in a reasonably timely manner; however, Sponsor is retaining the unconditional right to rent rather than sell Units after consummation of the Plan. Because Sponsor is retaining the unconditional right to rent rather than sell Units this Plan may result in the creation of a condominium in which a majority of the Units are not owned by owner-occupants or investors who are unrelated to the Sponsor. Due to the fact Sponsor is not limiting the conditions under which it will rent rather than sell Units, there is no commitment to sell more Residential Units than the fifteen (15%) percent (2 Units) necessary to declare the plan effective and owner-occupants may never gain effective control and management of the Condominium. In the event Sponsor makes a bulk sale of all or some of its unsold Residential Units, the transferee successor Sponsor will be bound by Sponsor's representations regarding its commitment to sell Units and will also be responsible for all Sponsor's obligations under the Offering Plan with respect to such Units.

If Sponsor relinquishes control of the Board of Managers there is no provision in the By-Laws that requires a majority of the Board of Managers to be owner occupants who are unrelated to the Sponsor or its principals. As such, Purchasers for their own occupancy may never gain control of the Board of Managers. That there is no limit on the number of owners who may purchase for investment rather than for personal occupancy and that there may always be a substantial percentage of owners who are non-residents. Owner-occupants and non-resident owners, including Sponsor, may have inherent conflicts on how the Condominium should be managed as a result of their different reasons for purchasing, i.e. purchasing a Residential Unit to live in as opposed to purchasing as an investment. It is possible that some or even a majority of the units will be occupied by tenants and not owner occupied. Owner occupied Units are typically cared for better than Units which are rented to tenants. If a significant number of the Units are not owner occupied, this may result in decreasing the value of the Units, and result in less use and enjoyment of the Unit by the Unit Owner than would occur if all or substantially all of the Units were owner occupied.

Purchasers should note that in the current real estate market, banks and other lenders are imposing various restrictions on purchase financing. Such restrictions include requiring that a certain percentage of apartments in a building or group of buildings be

sold before a lender will consider making a loan. Thus, it may be possible for a purchaser to experience difficulty obtaining a loan in a building or group of buildings where the sponsor or holder of unsold shares has not sold a substantial percentage of the apartments in the building or group of buildings, which in some cases may be as high as seventy (70%) percent. Moreover, some lenders will not provide financing in a building or group of buildings where an investor other than the original sponsor has an ownership interest of ten (10%) percent or more. It also may be difficult for a purchaser to resell an apartment if prospective buyers are unable to obtain a loan due to the same minimum sales and investor ownership restrictions. The anticipated construction completion date is in July 2025.

It is anticipated that the closing to the first Residential Unit will occur on or about July 15, 2025. In the event said date is delayed by twelve (12) months or more, Purchasers will be offered a right of rescission.

Purchasers will be offered a right of rescission if: (i) the actual date of closing of title to the first unit; or (ii) the projected date of closing of title to the first unit occurs later than July 14, 2026, twelve months after the projected date for the first closing. If the Plan is amended to provide for a later projected date for the first Unit closing, Purchasers who enter into Purchase Agreements after the amendment filing date will be offered rescission if the first Unit closing occurs more than twelve months beyond that amended, later date.

However, if the first Unit closing occurs before July 14, 2026, the Sponsor may schedule the closings of title to other Units significantly later than such date. Unless your Purchase Agreement contains an outside closing date, the Sponsor is not obligated to schedule your closing within any specified time frame or to ensure that closing of title to your Unit will occur by any date certain.

As in the ownership of a private one (1) family home, the Purchaser of a Residential Unit in a Condominium (the “Residential Unit Owner”) owns their Residential Unit in fee simple absolute and is entitled to exclusive possession of their Residential Unit. Each Purchaser of a Residential Unit will also own an undivided interest in and right to use the General Common Elements and a right to use the Limited Common Elements that pertain to an individual Residential Unit or to all the Residential Units. A full description of the General and applicable Limited Common Elements is described above.

Each Residential Unit includes the inside face of the exterior walls of the Building, approximately (within reasonable tolerances) to the apartment side of the facade at the halls and partitions dividing the Residential Units from corridors and stairs, and the centerline of the walls separating one Residential Unit from another. For a detailed description of the Residential Unit to be conveyed see Schedule J, Article Third in Part II of the Plan.

A Unit Owner is required to pay monthly Common Charges assessed by the Board of Managers for the operation and maintenance of the Condominium pursuant to Sections 339-i and 339-m of the New York Condominium Act. Monthly Common Charges may

commence with the closing of the first Residential Unit, which is expected to be on or about July 15, 2025, however, see Section XVIII as to the right of the first Board of Managers to commence the collection of Common Charges at a subsequent date. Until title to a Residential Unit has passed to a Purchaser, the Sponsor will pay such Common Charges and special assessments as are assessed by the Board of Managers on the Units to which title has not passed. Once title has passed to a Purchaser, the Purchaser will be responsible for all costs, including all Common Charges and individual expenses associated with the Unit, as well as any costs associated with the Limited Common Elements that pertain to the Purchasers' Unit.

Sponsor reserves the right to delay the commencement of collection of Common Charges. During any such delay, the Sponsor will timely pay all expenses of the Condominium, including but not limited to insurance premiums and any reserve fund payments. In the event Sponsor elects to delay the collection of Common Charges, Sponsor shall disclose such fact in the closing notice or statement to Purchasers. Thereafter, Sponsor shall also disclose such fact in the post-closing amendment to the Offering Plan as a benefit to subsequent purchasers. Such amendment and notice shall also disclose the anticipated period of delay. During any period of delay in the collection of Common Charges, Sponsor shall also remain obligated to provide annual certified financial statements for the Condominium. Upon commencement of collection of Common Charges, there will not be an assessment for any item set forth in the approved budget for the Condominium. Sponsor shall remain obligated to update the budget for the Condominium as provided for in governing regulations. In the event Sponsor elects to delay the collection of Common Charges, it will disclose such a fact in the closing notice to Purchasers and will further disclose such fact in the Post-Closing Amendment to the Offering Plan. Such Amendment will also disclose the anticipated period of delay. Sponsor will notify all Owners in writing the expiration of the delay period at least thirty (30) days prior to the commencement of collection of Common Charges and will disclose such fact in the following Amendment to the Offering Plan.

A Unit Owner, upon acquiring title to their Unit, will be obligated to comply with the Declaration of Condominium, Condominium By-Laws and its rules and regulations and any other requirements of the Board of Managers of the Condominium.

There is no restriction upon ownership of a Residential Unit; occupancy of a Residential Unit, however, may only be for residential purposes as described in Section XVIII of the Offering Plan. Units, after consummation of the Plan, can be sold by a Residential Unit Owner, provided that the Unit Owner is not in arrears on the payment of Common Charges (except where the payment of such unpaid Common Charges is paid by the Grantee or provided for out of the proceeds of the sale) and subject to restrictions contained in the mortgage, if any, covering their Unit. A Purchaser is free to make a gift of their Unit to anyone during their lifetime or to devise their Unit by will, or to have it pass by intestacy without any restriction. No Unit can be sold without a simultaneous sale of the undivided interest in the Limited Common Elements that pertain to the Unit.

Purchaser shall not place an advertisement for the sale of the Unit in any newspaper or other publication or media, or list the Unit with any real estate broker prior to Closing. Such action will constitute a material breach of the Purchase Agreement entitling Seller to retain monies paid on account of the Purchase Agreement plus the cost of Extras as liquidated damages.

Each Residential Unit Owner can sell their Residential Unit to whomever they desire. Residential Unit Owners may lease their Residential Units subject to the conditions contained in Section XVIII of the Offering Plan. The Board of Managers does not have the right to approve or disapprove Purchasers.

The Units can be purchased for all cash or may be purchased partly for cash and partly by mortgage. The Purchase Agreement is not conditioned upon a Purchaser securing satisfactory mortgage financing. Obtaining a mortgage shall be the sole responsibility of each Purchaser. In no event will the Sponsor be obligated to return a Purchaser's down payment in the event a Purchaser is unable to obtain a mortgage. In addition, the Purchase Agreement will remain in full force and effect and Purchaser will be obligated to pay the balance of the purchase price at closing regardless of the availability of financing. In the event a Purchaser does not close title to the Unit as a result of their inability to obtain a mortgage, the down payment plus the cost of any custom work ordered, and incurred by Sponsor, will be retained by Sponsor as liquidated damages. Prospective Purchasers who require financing are advised to consult with a lending institution before execution of a Purchase Agreement. No representation is made by the Sponsor as to the availability or cost of such financing.

A Unit Owner may mortgage their Unit at any time after they acquire title to the Unit in whatever amount and under whatever terms they can obtain. Any Unit Owner may also, upon the resale of their Unit, grant a purchase money mortgage to a Purchaser of their Unit. A Unit Owner may mortgage their Unit only if all arrears for Common Charges, if any, are provided for at the closing of the mortgage.

Primary responsibility for operating the Condominium rests with the Board of Managers who is elected by the Residential Unit Owners. See Schedule J, Article III in Part II of the Plan. For information concerning Sponsor's initial control of the Board of Managers, see Section XVI of the Offering Plan.

Each Residential Unit Owner, upon obtaining title, shall be entitled to cast one vote for each .01% (rounded off to the nearest .01%) of Common Interest attributable to its Unit or Units, for each Board Member to be elected, in proportion to the Common Interest of all Units unless otherwise mandated by law or expressly provided for in the Declaration.

Each Unit will be taxed separately for real estate tax purposes and may be separately mortgaged. Therefore, no Unit Owner is liable for the payment of real estate taxes or mortgage payments on any other Unit. In the opinion of counsel, a Residential Unit Owner may presently be entitled to deductions for local and state income tax purposes for payments for real estate taxes applicable to their Unit, up to a maximum of

$10,000 per year (inclusive of state and local taxes). In addition, provided the Unit will be the Purchaser's principal residence or one (1) other residence selected pursuant to Section 163(h)(5)(A)(i)(II) of the Internal Revenue Code of 1986 and the Tax Cuts and Jobs Act of 2017, a Residential Unit Owner may also deduct the interest on the mortgage they procure to finance the purchase of their Residential Unit, for income tax purposes, up to a maximum loan amount of $750,000. See Section XX of the Offering Plan.

Fire and liability insurance covering the General Common Elements are included with other items as part of Common Charges, but fire and liability insurance for the Purchaser's personal effects, the interior of the Residential Unit and the Limited Common Elements for an individual Residential Unit Owner's exclusive use must be carried by the individual Purchaser. Common Charges are levied in proportion to the interest in the "Common Elements" appurtenant to each Unit. For possible increases in Common Charges upon default in payment by a Unit Owner see Section XVIII of the Offering Plan. Each Residential Unit Owner is responsible for the cost of their own interior repairs and decoration in their Residential Unit after closing.

The price of the Residential Units will include only the appliances and fixtures detailed in the Description of Property Report contained in Part II of the Plan. There is one (1) stackable washer and dryer installed in each Residential Unit. There is no public laundry room in the Condominium. The installation and cost of any upgraded appliance or appliance not provided is the sole responsibility of each Residential Unit Owner.

The prices for the Units are set forth in Schedule A. THESE PRICES HAVE BEEN SET BY THE SPONSOR ALONE AND ARE NOT SUBJECT TO APPROVAL BY THE DEPARTMENT OF LAW OR ANY OTHER GOVERNMENTAL AGENCY.

This Offering Plan contains all of the material terms of this transaction. Parts I and II along with Parts A, B, C and D of the Exhibits submitted along with the Offering Plan together constitute the entire Offering Plan. Copies of the Plan and Parts A, B, C and D of the Exhibits will be available for inspection by Prospective Purchasers and their attorneys without charge and for copying at a reasonable charge at the Condominium site whenever the on-site sales office is open, at the office of the Sponsor, or any Selling Agent engaged by Sponsor and at the New York State Department of Law, 28 Liberty Street, New York, NY 10005.

There are no restrictions on who may purchase a Residential Unit in the Condominium except that this offer is made only to persons over eighteen (18) years of age. Each Residential Unit Owner can sell their Residential Unit to whomever they desire.

II. DEFINITIONS

The following words as hereinafter referred to shall be defined as follows:

1. "Board of Managers" - The governing body of the Condominium responsible for its affairs.

2. "Board Member" - Each individual representative elected, designated or appointed to the Board of Managers.

3. "Building" – The four (4) story building with cellar level, containing eight (8) Residential Units.

4. "By-Laws" - The document governing the operation of the Condominium.

5. "Common Charges" - Each Unit Owner's proportionate share of the General Common Expenses as determined in accordance with the Common Interest appurtenant to the Unit.

6. "Common Elements" - All portions of the Condominium, other than the Units. Common Elements are divided into General Common Elements which are Common Elements shared by all Unit Owners, including all sewer and drainage pipes for the Building, and Limited Common Elements which are Common Elements that are irrevocably restricted for the exclusive use of an individual Residential Unit Owner.

7. "Common Expenses" - (a) Expenses incurred by all Unit Owners for the purpose of paying costs of the Condominium in connection with the repair, maintenance, replacement, restoration or operation of, and any alteration, addition or improvement to the General Common Elements; and (b) All sums designated common expenses by or pursuant to the provisions of the Condominium Act, the Declaration or the By-Laws.

8. "Common Interest" - The proportionate, undivided interest each Unit Owner has in the Common Elements.

9. "Condominium" – 366 Harman Condominium, which is comprised of the Common Elements, Residential Units and Unit Owners.

10. "Declaration of Condominium" - The instrument by which the property is submitted to the provisions of the Condominium Act, and such instrument as from time to time is amended, consistent with the provisions of the Condominium Act and of the By-Laws.

11. "Development" - As used herein refers to 366 Harman Condominium.

12. “Equal or Better Quality” – As used herein shall mean comparable or better quality recognized by industry standards for performance, efficiency, longevity, and/or classification, as applicable.

13. “Escrow Account” - The attorney’s account where a Purchaser’s initial deposit will be held as provided for in Section X of the Offering Plan.

14. “Escrow Agent” - The attorney or law firm overseeing the Escrow Account as provided for in Section X of the Offering Plan.

15. “Limited Common Elements” - A Common Element appurtenant to a particular Residential Unit or Units, the use of which is restricted to the Owners of such Residential Unit or Units.

16. “Purchaser” - The person(s) who have entered into a Purchase Agreement to acquire a Residential Unit in the Condominium.

17. “Purchase Agreement” - The document to be executed by the Purchaser which will obligate the Purchaser to acquire the Residential Unit in the Condominium and which will obligate the Seller to sell to Purchaser the Residential Unit in the Condominium.

18. “Residential Units” or “Units”- The eight (8) Residential Units designated in the Declaration of Condominium for residential use. As used herein the terms “Residential Unit” is equivalent to the term “Unit” in Article 9-B of the Real Property Law of the State of New York.

19. “Sponsor” – 184 Highland LLC, a New York limited liability company with an address at 30 Underhill Avenue, Syosset, New York 11791 and its successors and/or assigns.

20. “Unit Owner” or “Residential Unit Owner” – A Unit Owner includes all the Unit Owners in the Condominium.

21. “Unsold Unit” or “Unsold Residential Unit”- Any Residential Unit in which title is retained by the Sponsor and any successors or assigns until such time as the same has been sold and title conveyed to a third party. It shall not include a Residential Unit which is used for personal occupancy of the Sponsor, any of its principals or any of its successors or assigns.

III. DESCRIPTION OF PROPERTY AND IMPROVEMENTS

Improvements - General Description/Topographical Features

The Building is expected to receive a Permanent Certificate of Occupancy ("PCO") on or about July 2025. The property will be improved by constructing an extension on the foundation of the existing one-story building to establish a four-story residential building. The Condominium will consist of eight (8) Residential Units located in a four (4) story building with cellar, roof and bulkhead. The Residential Units shall be located on the first through fourth floor level. The cellar shall not be for accessory use by Unit Owners and shall contain the gas and plumbing room, electrical room and janitor room. All Residential Units are being offered for sale. This is a non-elevator building and there is no parking in the Condominium.

Units on the 3rd and 4th floor will have balconies. The balconies are not to be used for sleeping, cooking and/or living purposes and are not permitted to be enclosed. The types and number of rooms, layouts and variations of the Residential Units are also set forth in the Description of Property Report in Part II of the Plan. The roof top shall be accessed for maintenance only. There are no recreational facilities.

The Offering Plan and building plans are available for inspection at the Sponsor's office at without charge.

The Residential Units, the Building containing them and all other improvements will comply with all applicable rules, regulations, laws, and other requirements of all governmental authorities having jurisdiction thereof, including those governing zoning and construction, and the Sponsor and all other persons engaged by the Sponsor in connection with this Plan have complied and will comply with all applicable laws, rules and regulations and other governmental requirements pertaining thereto. Construction of the Condominium will comply with the Building Code of the City of New York.

The site consists of one (1) building over flat land. There is no land subsidence, expansive soil, hazardous materials, environmental restrictions presented on the property. The building site is not in a FEMA flood hazard zone.

Construction Data for Residential Units and Common Elements

The building will be constructed and renovated in accordance with all applicable building and zoning laws and requirements which apply. It will consist of new structural footing, all new masonry concrete frames, all new exterior walls, all new plumbing, mechanical and electrical systems, new public staircases, new windows, doors, interior walls, appliances, flooring, plumbing, and electrical fixtures. The Condominium will be built in accordance with the building plans and specifications identified in the plan and set forth in the building plans filed with Building Department of the City of New York and any amendments thereto; which plans will not be changed so as to materially adversely affect

the Residential Unit Owners. For a detailed description see Schedule G in Part II of the Plan.

Closing of title to the first Residential Unit is expected to occur on or about July 15, 2025, barring acts of God, sales activity or other unforeseen delays beyond the control of the Sponsor. All measurements within the Condominium and Units are approximate (within reasonable tolerances) and Sponsor retains the right to make changes to the Condominium as long as they comply with the City of New York Department of Buildings. A decrease in a Unit's area of 5% or less will not affect a Purchaser's obligations unless such decrease is determined to be a material change. There is a rebuttable presumption that a variation of 5% of less in the estimated square footage of the Units shall not be considered a material adverse change that would trigger a right of rescission. Purchasers should note that the Sponsor reserves the right to select the ultimate location of kitchen and bathroom cabinets, which may differ from the locations, set forth on the floor plans. In the event an affected Unit is under contract, Sponsor shall first obtain consent from the Purchaser of said Unit. Sponsor is obligated to construct the premises in accordance with building plans and specifications. Any modification to or variation therefrom will be first disclosed in an amendment to the Offering Plan.

Easements

Each Unit Owner will have an easement in common with all other Unit Owners for the use, maintenance and repair of all pipes, wires, conduits and public utility lines located in the Common Elements, including any Limited Common Elements, or located in other Units and servicing the Unit Owner's Unit. Each Unit will have an easement of support from all structural members (including, but not limited to, columns, footings, bracings, foundations, slabs, and exterior walls) supporting or serving the Building and any replacements thereof and additions thereto and an easement of necessity, and each Unit will be subject to an easement of support and necessity in favor of all other Units and the Common Elements. Further, each Unit Owner will have an easement for the continuance of any encroachment by their Unit on any adjoining Unit or Common Element now existing or which may come into existence hereafter as a result of the settling of the Building or repair or alteration of the Unit by the Board of Managers, after damage by fire or other casualty or as a result of condemnation or eminent domain proceeding, or by reason of an alteration made by the Board to the Common Elements so that any such encroachment may remain undisturbed so long as the Unit stands. Each Unit will be subject to such encroachments and easements in favor of all other Units. The Board of Managers, its agents and employees shall have a right of access to the Units and the Common Elements (irrespective of the restricted nature of such Common Element) to inspect, maintain or repair the Common Elements or to make repairs to the Unit to prevent damage to the Common Elements or any other Unit. Such access will be with notice to the Unit Owner, where possible, at least one (1) day prior before their unit is accessed, except in the case of emergencies

The Board of Managers right of access shall be exercised in such manner as will not unreasonably interfere with the use of the Units but no prior notice shall be required

in the event the Board of Managers shall determine that action is immediately necessary for the preservation or safety of the Condominium or its property, or the Units, or for the safety of Condominium residents or other persons, or required to avoid the suspension of any necessary service to the Condominium.

Allocation of Common Interest

The Common Interest of the Condominium establishes the Unit Owners' percentage of ownership in the Common Elements and percentage of liability for the payment of Common Charges. Each Unit Owner has the percentage of Common Interest in the Condominium set forth on Schedule A. Such allocation has been made based upon floor space, subject to the location of such space and the additional factors of relative value to other space in the Condominium, the uniqueness of the Unit, the availability of Common Elements for exclusive or shared use, and the overall dimensions of the particular Unit. Said method of determining the percentage of Common Interest in a condominium complies with and is pursuant to Section 339-i (1) (iv) of the Real Property Law of the State of New York.

Parking Facilities

The Condominium will not include any parking.

IV. LOCATION AND AREA INFORMATION

Location and Acreage

The Condominium is located on Harman Street. The Condominium will consist of a total lot area of approximately 5,207 square feet. The property is zoned R6, which permits construction of the Condominium. R6 districts permit medium density residential dwelling buildings.

Area Information

The Condominium property is located on Harman Street, which is one-way traffic and paved with asphalt, owned and maintained by the City of New York.

All surrounding areas are fully developed, and comprising of single and multiple dwellings, including condominiums and cooperative apartments, various grocery stores, schools, restaurants and public facilities. This central location offers the availability and advantage of nearby shopping convenience, including, but not limited to: Knickerbocker Avenue Shopping District, Knickerbocker Avenue, Brooklyn, NY: Retail stores, grocery stores, and shopping centers; City Point, Knickerbocker Avenue, Brooklyn, NY: retail, dining, and entertainment complex with a variety of stores and eateries; the Shops at Atlas Park, 8000 Cooper Avenue, Glendale, NY: an outdoor mall featuring a variety of retail stores, restaurants, and a movie theater; Gateway Center, 501 Gateway Drive, Brooklyn, NY: a large shopping center with numerous retail outlets, including major big box retailers; Greenpoint Shopping District, Greenpoint Avenue, Brooklyn, NY: neighborhood with numerous boutiques, vintage shops, and local retailers; Fulton Mall, Fulton Street, Brooklyn, NY: pedestrian street with a variety of chain stores, discount shops, and local businesses.

Public services such as police and fire protection, street maintenance and water service are provided by the City of New York. The New York City Police Department – 83rd Precinct, is located approximately 0.6 mile away at 480 Knickerbocker Avenue, Brooklyn, NY. Fire station FDNY Engine 271/Ladder 124, 392 Himrod Street, Brooklyn, NY is located approximately 0.8 mile away from the Condominium.

The City of New York provides police, fire, sanitation, snow removal and road maintenance.

Utilities

The following utilities will service the Condominium:

Water and Sewer Service: Water is obtained from a tap to the water main located in a public street maintained by New York City Water Board and will be metered for the entire Building. All water expenses will be a Common Charge of the Condominium.

Sewer Service: The Building will be connected to the sanitary sewer located on a public street and maintained by the New York City Sewer Department. The Condominium will be responsible to maintain and repair the sewer within the boundary of the Condominium. The sewer tax will be paid as part of the Common Charges of the Condominium.

Gas Service: Gas service will be provided by National Grid. All charges for gas service will be separately metered for individual gas consumption and all costs associated therewith will be the sole responsibility of each Residential Unit Owner.

Electrical Service: Electrical service will be provided by Consolidated Edison of New York, which is a public utility. All Residential Units will be separately metered for individual electric consumption and all costs associated therewith will be the sole responsibility of each Residential Unit Owner. See Schedule B-1 for estimated individual electrical costs. All common electric will be included in the Common Expenses of the Condominium and charged to each Residential Unit Owner as part of their Common Charges. There is no emergency generator in the Building.

Sanitation: Refuse removal will be provided by the City of New York City. There is no refuse chute in the Building. The individual Residential Unit Owners will be responsible for bringing their trash to the curb for pickup. Public sanitation pick-up is provided twice weekly by the NYC Department of Sanitation.

Telephone: Verizon will provide telephone service. Each Residential Unit will be separately billed and the telephone service to each Residential Unit will be the sole responsibility of each Residential Unit Owner. The telephone charges with respect to the Common Elements of the Building will be borne by each Residential Unit Owner as a Common Expense.

Cable Television: Verizon provider will provide cable television services. Each Residential Unit will be separately billed and the cable service to each Residential Unit will be the sole responsibility of each Residential Unit Owner.

Internet: Verizon Fios or cable modem will provide high-speed internet services. Each Residential Unit will be separately billed and the internet service to each Residential Unit will be the sole responsibility of each Residential Unit Owner.

Intercom: A video intercom system with the ability to trigger an electronic door lock on the vestibule door will be provided to each Residential Unit.

Snow Removal/Road Maintenance: Snow removal and road maintenance for all public streets adjoining the Condominium is provided by The New York City Sanitation Department.

Medical, Educational, Transportation and Other Facilities

Hospitals

Wyckoff Heights Medical Center is located at 374 Stockholm Street, Brooklyn, NY, approximately 0.7 mile away.

Schools

The nearest elementary schools are: P.S. 376 Felisa Rincon De Gautier School, approximately 0.3 miles; Thomas Warren Field School, approximately 0.6 miles; Bushwick Ascend Lower School, approximately 1 mile; P.S. 123 Suydam, approximately 0.2 miles.

The nearest middle schools are: I.S. 349 Math, Science & Tech School; approximately 0.4 miles; I.S. 291 Roland Hayes School, approximately 0.8 miles; Achievement First Bushwick Middle School, approximately 1 mile; John Bowne, approximately 2.5 mile away.

The nearest high schools are: Bushwick Leaders High School for Academic Excellence, approximately 1 mile; Academy for Environmental Leadership, approximately 0.5 miles; Brooklyn School for Math and Research, approximately 0.5 miles.

Although the schools referred to above may be the schools that the children of the Condominium will attend, no representation can be made as to the actual schools, nor whether the children will have school bus service provided.

Public Transportation

Public transit options including bus stops, train stations, and airports, including but not limited to: Jefferson Street & Wyckoff Avenue, approximately 0.3 miles; Myrtle-Wyckoff Avenues Subway Station, approximately 0.5 miles; Kosciuszko Street Subway Station, approximately 1 mile; DeKalb Avenue Subway Station, approximately 0.6 miles; Jefferson Street Subway Station, approximately 0.3 miles.

B54 Bus Route: travels along Myrtle Avenue, connecting Ridgewood in Queens to Downtown Brooklyn, with stops along key intersections; various stops within 0.5 miles.

Parks/Playgrounds

There are a lot of parks and playgrounds in the neighborhood, including, but not limited to: Maria Hernandez Park, Knickerbocker Avenue & Starr Street, Brooklyn, NY, approximately 0.5 miles; Prospect Park, approximately 4 miles; McCarren

Park, approximately 3 miles; Forest Park, approximately 4.5 miles; Fort Greene Park, approximately 5 miles and Highland Park, approximately 3 miles.

Library/Museum/Worship/Performance Center

Brooklyn Public Library - Washington Irving Branch is located at Brooklyn Public Library - Washington Irving Branch is 0.4 miles away. DeKalb Library located at DeKalb Library is 0.8 Miles away from the Condominium.

The Greater Ridgewood Historical Society located at 18-20 Flushing Ave, Ridgewood, NY 11385 is 0.9 miles away.

Zoning

The Condominium is zoned R6 which allows for construction of the Condominium. The surrounding areas are developed and include retail businesses and offices, as follows:

North:	Residential and Commercial
South:	Residential and Commercial
East:	Residential and Commercial
West:	Residential and Commercial

No representation is made as to the eventual use or zoning of any parcel surrounding the Condominium except as noted above.

Neither Sponsor nor any of its Principals have an option or right to acquire any of the adjoining areas, nor any air rights or development rights. The Sponsor does not currently have any other projects in the immediate vicinity, nor has Sponsor been made aware of same. If Sponsor acquires any property in the adjoining areas while sales are continuing, such information will be disclosed in an amendment within 30 days. Any additional changes that occurs while sales are continuing shall also be disclosed in an amendment within thirty (30) days after the information becomes known to the Sponsor.

This building does not have Landmark status.

V. SCHEDULE A

ESTIMATED INDIVIDUAL EXPENSES FOR THE FIRST FULL YEAR AT
366 Harman Condominium

For the Period of July 15, 2025 to July 14, 2026

Unit No.	(1) Offering Price	(2) Number of Rooms, Bedrooms (BR), Bathrooms (BTH)	Approximate Floor Area in Square Feet			(3) Percentage of Common Interest	(4) Projected Est. Monthly Common Charges	(5) Projected Est. Monthly Real Estate Taxes	(6) Projected Est. Annual Real Estate Taxes	Total Monthly Combined Common Charges & Real Estate Taxes
			Net Square Footage(SF)	Limited Common Elements Balcony/Terrace (non-habitable)	Total Gross Square Footage					
1R	$972,000	2 Br/ 1 Bth	780	0	780	14.9798%	$468.38	$845.00	$10,140.00	$1,313.38
1F	$499,000	0 Br/ 1 Bth	399	0	399	7.6628%	$239.60	$432.25	$5,187.00	$671.85
2R	$899,000	2 Br/ 2 Bth	782	0	782	15.0182%	$469.58	$847.17	$10,166.00	$1,316.75
2F	$645,000	1 Br/ 1 Bth	562	0	562	10.7932%	$337.48	$608.83	$7,306.00	$946.31
3R	$937,000	2 Br/ 2 Bth	781	45	826	14.9990%	$468.98	$846.08	$10,153.00	$1,315.07
3F	$673,000	1 Br/ 1 Bth	561	30	591	10.7740%	$336.87	$607.75	$7,293.00	$944.62
4R	$921,580	2 Br/ 2 Bth	781	45	826	14.9990%	$468.98	$846.08	$10,153.00	$1,315.07
4F	$661,990	1 Br/ 1 Bth	561	30	591	10.7740%	$336.87	$607.75	$7,293.00	$944.62
Total	**$6,208,570**		**5,207**	**150**	**5,357**	**100.0000%**	**$3,126.75**	**$5,640.92**	**$67,691.00**	**$8,767.67**

Note 1: Balconies and/or Terraces are uninhabitable space and this space may not be legally used as a bedroom or living room. To do so may result in a building code violation being issued for the Building.

Note 2: Projected real estate taxes for the first year of operation contained on Schedule A are based on an assessment of the building after construction is complete. Purchasers are advised that real estate taxes may increase materially when the building is reassessed after the first full year of operation.

FOOTNOTES TO SCHEDULE A

1. No change in the sales prices will be made other than pursuant to a duly filed amendment, except that the Sponsor reserves the right to decrease the sales prices below the Offering Plan prices without filing an amendment to the Plan at any time during the Offering where a reduction in sales price does not constitute a general offering but is rather the result of an individually negotiated Unit purchase. See Section IX of the Offering Plan as to other terms of the offering which are negotiable. See Section XIV of the Offering Plan for estimated closing costs and adjustments, which costs are in addition to the sale prices set forth herein.

2. Purchasers should refer to the floor plans in Schedule G of Part II of the Plan for details of each type of Unit. The square footage of each Residential Unit consists of the area measured horizontally from the outside face of the glass windows and/or exterior walls to the centerline of the partitions separating one unit from another unit or to the outside of the wall. Or partitions separating a unit from corridors, stairs, elevators, and other mechanical equipment spaces or to the opposite outside face of the glass windows and/or exterior walls. Each unit consist of the area measured vertically from the top of the sub-floor to the underside of the ceiling above, except in the case of units on the top floor which shall be measured to the underside of the roof. However, any Common Element located within a Unit shall not be considered to be a part of that unit, and all exterior spaces which are a part of a Unit are not included in the square footage count. All dimensions and square footages are approximate. As such the areas are not based upon measurements from interior surfaces of interior walls, and the actual, usable, floor area comprising the Residential Unit may be significantly less than the area listed in Schedule A.

3. The Common Interest of each Residential Unit has been based upon floor space, subject to the location of such space and the additional factors of relative value to other space in the Condominium, the uniqueness of the Unit, the availability of Common Elements for exclusive or shared use, and the overall dimensions of the particular Unit. Said method of determining the percentage of Common Interest in a condominium complies with and is pursuant to Section 339-i (1) (iv) of the Real Property Law of the State of New York. This percentage determines the amount that the Residential Unit Owners will pay for their Common Charges. The percentage of Residential Common Interest will determine the amount each individual Unit Owner will pay for their Common Charges.

4. Common Charges have been estimated by the Sponsor and include fire and liability insurance for the Units and Common Elements and maintenance and operation of the General Common Elements. Common Charges exclude repair and decoration to the inside of a Residential Unit, utilities for each Residential Unit and insurance for personal belongings. See Schedule B-1 for estimated heating and electrical costs for the Residential Units.

5. Real estate tax estimates are based upon an opinion letter dated February 21, 2025 from Highpoint Incentive Inc. ("Highpoint"), 715 Virginia Street, Far Rockaway, NY 11691. Highpoint estimates that for the total residential estimated assessed value of the property upon completion of construction (i.e. the aggregate assessment of all residential units' residential square footage being approximately 5,207 s/f) for the 2025/2026 tax year is estimated to be $541,441.37. Using the tax rate for 2024/2025 and 2025/2026 tax years of 12.502 per $100 of tentative assessed value based on tax class 2, then the estimated real estate tax for the building is to be approximately $67,691.

In our opinion, the Condominium will be eligible for tax-exempt status, if it elects such status, and unit owners will be entitled to income tax deductions (or the unit owners will be eligible for the real estate tax benefits described above). However, this opinion is not a guarantee; it is based on existing rules of law applied to the facts and documents referred to above. No assurances can be given that the tax laws upon which counsel base this opinion will not change. In no event will the sponsor, the sponsor's counsel, the board of managers of the condominium, the selling agent or any other person be liable if there are changes in the facts on which counsel relied in issuing this opinion or if there are changes in the applicable statutes, regulations, decisional law or Internal Revenue Service rulings on which counsel relied which cause the condominium to cease to meet the requirements of section 528 of the Internal Revenue Code of 1986, as amended, or the New York State Tax Law, as amended, and cause the unit owners not to be entitled to income tax deductions (or which cause unit owners not to be or to cease to be entitled to the benefits or the level or duration of benefits described above). In the event actual real estate taxes differ than from the estimates provided herein, Purchasers will not be offered rescission.

After the condominium is divided into individual tax lots, each Unit will be taxed as a separate tax lot for real estate tax purposes and the Unit Owner will not be responsible for the payment of, nor will the Unit be subject to, any lien arising from the non-payment of taxes on other Units. In addition, pursuant to the provisions of the Internal Revenue Code of 1986 and the Tax Cuts and Jobs Act of 2017, the real estate taxes payable by a Residential Unit Owner, which are assessed against their Residential Unit by any governmental taxing authority, up to a maximum of $10,000, are a proper deduction in connection with Federal and State Income Taxes payable by such Residential Unit Owner. Purchasers should note that the $10,000 per year tax deduction is for the combined New York State income taxes, New York City (or local) income taxes and real estate taxes. Accordingly, in the event the Unit Owner's combined New York State income taxes, New York City (or local) income taxes and real estate taxes exceed the $10,000 threshold, a Unit Owner may not be able to realize a deduction for amounts over the $10,000 threshold.

Projected tax deductions (where applicable) may vary in future years due to changes in the interest rate on the Residential Unit Owner's mortgage (if any) or

from changes in the allocation of constant debt service payments to interest and principal, or due to changes in real property taxes, or from changes in the assessed value, the tax rate or the method of assessing real property.

Purchasers are encouraged to review the projected real estate taxes with counsel and/or a real estate tax professional.

See Section XXI for a full discussion of the real estate taxes applicable to the Units.

6. The Sponsor is not offering and has not procured mortgage financing. As a result, the projected monthly carrying charges for financing have not been included in Schedule A. In the event a Purchaser obtains a mortgage, a Purchaser's monthly carrying charges will increase. Any Purchaser who applies for a mortgage from a lending institution should check with that institution as to the monthly mortgage costs as well as any closing costs that the Purchaser will be obligated to pay the lending institution. In the event a Purchaser of a Residential Unit obtains a mortgage, the interest payable on the mortgage will be deductible for income tax purposes provided the Residential Unit will be the Purchaser's principal residence or one (1) other residence selected pursuant to the Internal Revenue Code.

7. The Mansion Tax is required to be paid by the Purchaser, however the Tax Law was amended to provide that when the Purchaser fails to pay the tax, the seller is required to pay. When the seller is required to pay the additional tax because the Purchaser failed to pay, the additional tax becomes the joint and several liability of the seller and the Purchaser.

   The Tax Law was amended to provide for an addition to the base tax (additional base tax) in the amount of $1.25 for each $500, or fractional part, of the consideration for certain conveyances of real property located in New York City.

   The tax applies to:

   • The conveyance of residential real property where the consideration for the entire conveyance is $3 million or more.
   • The conveyance of real property other than residential real property where the consideration for the entire conveyance is $2 million or more.

   The seller is required to pay the additional base tax, but here Sponsor is transferring its statutory obligation to the Purchaser. If the seller fails to pay the tax or is exempt from the tax, the Purchaser is required to pay the tax. When the Purchaser is required to pay the tax because the seller has failed to pay, the additional base tax becomes the joint and several liability of the seller and the Purchaser. For purposes of the additional base tax, all mixed-use real property is considered residential real property. Therefore, if the consideration for the conveyance of mixed-use real property is $3 million or more, the entire consideration is subject to the additional base tax.

Residential real property includes any premises that is or may be used in whole or in part as a personal residence, and includes a one-, two- or three-family house, an individual condominium unit or a cooperative apartment unit. Mixed-use real property is real property that is used for both residential and other than residential (for example, commercial) purposes.

The Tax Law was also amended to add a supplemental tax on the conveyance of residential real property located in New York City where the consideration for the conveyance is $2 million or more. The supplemental tax differs depending on the amount of the consideration for the entire conveyance. For example: entire conveyance amount of at least $ 2 million but less than $ 3 million = Supplemental tax rate of one-quarter of one percent (.25%), and entire conveyance amount of at least $ 3 million but less than $ 5 million = Supplemental tax rate of one-half of one percent (.5%). The Purchaser is required to pay the supplemental tax. If the Purchaser fails to pay the tax or is exempt, the seller is required to pay the tax. When the seller is required to pay the tax because the Purchaser has failed to pay, the supplemental tax becomes the joint and several liability of the seller and the Purchaser. The supplemental tax is due on the conveyance of mixed-use real property when the consideration for the entire property is $2 million or more. Tax is computed only on the consideration attributed to the residential portion of the property.

See Section XVI of the Offering Plan as to how the above taxes are calculated. See the Purchase Agreement set forth as Schedule D. See Section XVI.

VI. SCHEDULE B
366 Harman Condominium
366 Harman Street, Brooklyn, New York 11237
Projected Budget for the First Full Year of Condominium Operation
July 15, 2025 – July 14, 2026

ESTIMATED INCOME

(1) Common Charges **$37,521**
Eight (8) Residential Units

ESTIMATED EXPENSES

(2) Labor.....$0

(3) Gas.....$0

(4) Electric.....$2,708

(5) Water and Sewer.....$9,229

(6) Repair, Maintenance.....$2,000

(7) Service and Supplies.....$4,630

(8) Insurance..... $6,543

(9) Management Fees.....$0

(10) Accounting Fees.....$8,000

(11) Legal Fees.....$0

(12) Miscellaneous.....$1,000

(13) Reserve Fund..... $3,411

TOTAL..... $37,521

*In the event the actual first year budget differs from the actual commencement of the budget year by six (6) months or more, Sponsor will amend the Plan to include a revised budget. See explanatory footnotes. If the amended projections exceed the original projections by twenty-five (25%) percent or more, the Sponsor will offer all purchasers the right to rescind their purchase agreement and have their deposits returned, with interest, if any, provided such election to rescind is received by Sponsor within fifteen (15) days of the date of presentation of the amendment disclosing the revised budget. Sponsor may not declare the Plan effective where there are material changes to the budget if these changes have not been disclosed in a duly filed amendment to the Plan.

FOOTNOTES TO SCHEDULE B

1) The estimated common charges to be collected from unit owners during the first year of condominium operation are based upon the assumption that the first year of condominium operation will be the twelve months commencing July 15, 2025. The actual first year of operation may be earlier or later.

   In the event the projected commencement date of the first year of condominium operation is to be delayed more than six (6) months from the anticipated date of the First Closing, the Plan will be amended to include a revised budget disclosing the then current budget projections. Sponsor will not declare the Plan effective if any material changes to the budget are not yet disclosed in an amendment to the Plan.

   If the common charges in the revised budget projections exceed the earlier budget projections by twenty-five percent (25%) or more, the sponsor will offer all purchasers the right to rescind their purchase agreements and have their deposits refunded to them, whether or not the sponsor offers to guarantee the earlier budget projections.

2) <u>LABOR</u>

   It is expected that no superintendent will be employed. Should the Board of Managers elect at any time to employ the services of a superintendent, this will represent an additional cost, which would require a concomitant increase in the common charges. Activities which the Unit Owners will need to perform in the event no superintendent is employed include rubbish removal, cleaning, painting, bulb replacement, snow removal, landscaping and minor repairs.

3) <u>GAS</u>

   There will be no gas heating in the Common Elements of the Building. Heating for the Common Elements will be included in the cost for Electricity. See Schedule B-1 for estimated individual unit cost for gas consumption.

4) <u>ELECTRICITY</u>

   The sponsor has obtained an estimate from Global Team NY Inc., located at 13816 57th Road, Bsm, Flushing, NY 11355, dated September 30, 2024 for estimated costs for electricity consumption for the first year of condominium operation for the common areas, which is based on similar buildings. This item covers heating for the Common Areas including indoor residential lobby area, stairways.

   (a) Heating in stairways -0.5 ton x 1.5 kWhr/ton x 8 x 120 = 720 kWhrs / year

(b) Lighting in vestibule, lobby, corridors and stairway is projected at 158 watts operating 12 hours a day, 365 days a year. 158 x 12 x 365 = 692 kWhrs / year

(c) Lighting in utility rooms and janitor room is projected at 165 watts operating 2 hours a day and 365 days a year; 165 x 2 x 365 = 120 kWhrs / year.

(d) Building Service Systems for water heater @ 4 (KW) Load, use factor of 0.8; total KW-HRS of 9,344. based on 6 hours full load operation.

The total estimated annual electricity consumption for heating, common lighting and building service system is approximately 10,876 (= 720 + 692 + 120 + 9,344) kWhrs, @ $0.249 per kWhr, the projected annual electricity cost is $2,708.

The above costs are estimated only and are based on conditions outlined herein and the following natural gas, electric and water rated currently in effect which include the latest utility company surcharges for fuel adjustments plus applicable taxes. Purchasers shall be responsible for individual utility costs for their own apartments.

Units are individually metered for electric consumption within each Unit. Projections are based on industry standards and include a 10% inflation factor. See Schedule B-1 for estimates of individual Unit electric costs.

5) <u>WATER & SEWER</u>

The sponsor has obtained an estimate from Global Team NY Inc., located at 13816 57th Road, Bsm, Flushing, NY 11355, dated September 30, 2024 and has estimated the costs for water and sewer consumption for the first year of condominium operation for the common areas based on similar buildings.

Water is provided by the City of New York. There is only one (1) water meter for the building. The Residential Units are metered together for water and sewer. The projected water and sewer costs in Schedule B are for common and individual apartment water usage for such items as occasional sidewalk cleaning, if any, and are based on current charge of $4.87 per 100 cubic feet (748 gallons) of water consumed, and sewer charge of $12.61 per 100 cubic feet of water consumed.

(a) Estimated daily usage for (1) studio Residential Units: 140 gallons per Unit
(b) Estimated daily usage for (3) 1-Bed Residential Units: 140 gallons per Unit
(c) Estimated daily usage for (4) 2-Bed Residential Units: 210 gallons per Unit
(d) Estimated daily usage for public HWH in janitor closet: 100 gallons

Estimated total daily usage: 1,500 gallons; Estimated annual usage: 547,500 gallons = 73,190 cubic feet. Water charge @ $4.87 per 100 cubic feet; Water and sewer @ $12.61 per 100 cubic feet. Estimated total annual water and sewer cost = $9,229 / year

6) REPAIRS & MAINTENANCE

The budgeted figure is based on normal maintenance and repairs to the common elements of the building and its systems and equipment. Insofar as this is a newly constructed building it is not anticipated that any major repairs will be required. The budgeted figure includes such items of regular maintenance as cleaning, painting and minor mechanical, carpentry, or electrical work. Individual unit owners will be responsible for the cost of interior repairs, decorations, and painting of their respective apartments, including appliances.

7) SERVICES & SUPPLIES

The budgeted amount includes the cost of cleaning equipment and miscellaneous supplies for the Common Elements, as well as the anticipated cost of service contracts during the first year of condominium operation.

The budgeted amounts are based upon the experience of the sponsor's budget expert in operating similar buildings. While this Schedule B includes a reasonable allowance for possible increases in cost that may occur prior to and during the first year of condominium operations, no warranty is made that the actual cost for these or other services will be in accordance with this projection.

No maintenance or service contracts have been entered into as of the date of the submission of the Offering Plan; however, it is anticipated that the Condominium will enter into agreements for the following services:

Cleaning Equipment & Miscellaneous	$ 500
Sprinkler System annual test	$ 250
Fire Protective Alarm System	$1,940
Fire Alarm Maintenance and Service	$ 800
Central Station Monitoring	$1,140

8) INSURANCE

Sponsor has received a letter estimating the cost of coverage for the building by J&E Insurance Agency, Inc., 37-07 Main Street, Rm 202, Flushing, NY 11354. Total estimated annual premium is $6,543.

PROPERTY INSURANCE (including terrorism)

- Building Limit $2,400,000
- Business Income & Extra Expense $ 250,000

DEDUCTIBLES

- All Other Perils $ 2,500

GENERAL LIABILITY INSURANCE

• Each Occurrence Limit	$1,000,000
• General Aggregate Limit	$2,000,000
• Personal and Advertising Injury Limit	$1,000,000
• Damage to Rented Premises Limit	$ 300,000
• Medical Expense Limit	$ 5,000

UMBRELLA LIABILITY INSURANCE

• Limit of Liability excess of Primary	$5,000,000
• Self-Insurance Retention	$ 10,000

DIRECTOR & OFFICER LIABILITY INSURANCE

• Claims Made Basis	$1,000,000
• Deductible	$ 5,000

TOTAL ESTIMATED ANNUAL PREMIUM: $6,543.00

The actual coverage quoted in the plan for All Risk/Replacement cost basis. The property limits are based on Agreed Amount, which shall waive co-insurance.

The coverages and limits are provided with the assumption that no lien holder on this property would require coverage and or limits greater than that which is customary on comparable properties in New York. The estimates are based on a building that has no prior loss history.

Each individual Unit Owner should consider the desirability of obtaining additional insurance at his own cost for the following coverage, which is not included in the above coverage: fire or casualty losses to the contents of his unit and any replacements, additions, upgraded fixtures and improvements therein; and liability for personal injury or property damage as a result of occurrences in his unit, including water damage legal liability to cover damage arising from leaks or other conditions within the unit.

9) MANAGEMENT

There will be no management expense as Unit Owners will self-manage. Sponsor will be managing the building during the Sponsor Control Period.

10) ACCOUNTING

This figure is based on the estimate received from Christopher Conti, CPA from Miller & Company, LLP located at 14107 20th Ave, #101, Whitestone, NY 11357. They will provide audited financial statement services and tax return services.

11) LEGAL

Sponsor has not included a fee for legal representation for consultation. Should legal service be needed, this will be an added expense.

12) ADMINISTRATION

The budgeted amount includes anticipated expenses for telephone (estimated 2 lines), postage, printing, internet and miscellaneous office supplies.

13) RESERVE

This item provides for a reserve to offset future replacement of capital items, such as building facade, and general common building elements. An amount equal to 10% of the operating income is budgeted towards a capital reserve account. No representation is or can be made that this amount is adequate to cover all such expenses, when required. The reserve fund will be placed in an interest-bearing account separate and apart from the general operating funds and if not used in any specific year will accrue on a yearly basis. In view of the fact this Condominium is a new construction development, although Sponsor cannot make any guarantees, it is unlikely there will be any major capital improvements during the first five (5) years of Condominium operation.

IN THE OPINION OF GLOBAL TEAM NY INC., HAVING AN OFFICE ADDRESS AT 13816 57TH ROAD, BSM, FLUSHING, NY 11355, THE PROJECTED INCOME IS ADEQUATE TO MEET THE ESTIMATED EXPENSES FOR THE FIRST YEAR OF CONDOMINIUM OPERATION. THE BUDGET, HOWEVER, IS NOT INTENDED AND SHOULD NOT BE TAKEN AS A GUARANTEE OR WARRANTY BY ANYONE THAT THE ANNUAL COMMON CHARGES OR COMMON EXPENSES FOR THE FIREST OR ANY SUBSEQUENT YEAR OF OPERATION OF THE PROPERTY BY THE BOARD WILL BE AS SET FORTH IN THE EXPENSES FOR THE FIRST YEAR OF CONDOMINIUM OPERATION WILL VARY FROM THE AMOUNTS SHOWN IN THE BUDGET.

VII. SCHEDULE B-1
ENERGY COSTS FOR UNITS FOR FIRST YEAR OF CONDOMINIUM OPERATIONS
July 15, 2025 – July 14, 2026

The projections herein are based on the letter of from Global Team NY Inc., located at 13816 57th Road, Bsm, Flushing, NY 11355, dated September 30, 2024. Projections are based on industry standards.

PROJECTED ANNUAL GAS COST ESTIMATES FOR INDIVIDUAL UNITS

The building has eight (8) gas meters. Each of them is for each residential domestic hot water heater and cooking. There is no gas meter for the common areas. Each Unit Owner will pay separately for the gas supplied to their unit.

(a) Hot water usage assumption: 1/3 of water usage is hot water and generated by natural gas.

1) (1) Studio unit= 16,960 gallons/yr/ 120 gallons/therm x $1.93/therm =$272/year;
2) (3) One-Bedroom units = 16,960 gallons/yr/ 120 gallons/therm x $1.93/therm = $272/year;
3) (4) Two-Bedroom units =25,550 gallons/yr/ 120 gallons/therm x $1.93/therm = $411/year.

(b) Residential cooking:

1) (1) Studio unit = 240.9 therms/year x $1.93/therm = $464/year;
2) (3) One-Bedroom units = 240.9 therms/year x $1.93/therm = $464/year;
3) (4) Two-Bedroom units = 262.8 therms/year x $1.93/therm = $507/year.

PROJECTED ANNUAL ELECTRIC COST ESTIMATES FOR INDIVIDUAL UNITS

	Area (S.F.)	Air Condition (kWhrs)	Heating (kWhrs)	Lighting (kWhrs)	Other Appliances (kWhrs)	Total Electrical Usage (kWhrs)	Unit Cost w/ 5% inflationary factor	Total Cost
Studio 1F	399	750	675	594	699	2,718	$0.249	$677
1-Bed - 2F	562	1,053	948	837	985	3,823	$0.249	$952
1-Bed - 3F,4F	561	1,052	946	836	983	3,817	$0.249	$950
2-Bed - 1R	780	1,462	1,316	1,162	1,367	5,307	$0.249	$1,321
2-Bed - 2R	782	1,466	1,320	1,165	1,370	5,321	$0.249	$1,325
2-Bed - 3R,4R	781	1,464	1,318	1,163	1,368	5,313	$0.249	$1,323

(a) Usage of Electricity

1) Air Conditioning: Electrical consumption for air conditioning is based upon the average electrical demands of 1.5 kWhr per ton of refrigeration. Each Unit is to

operate 450 - 500 equivalent full load hours per year. All rooms are air conditioned with I ton of refrigeration covering 400 square feet of interior floor area.

2) Air Conditioning: Electrical consumption for air conditioning is based upon the average electrical demands of 1.5 kWhr per ton of refrigeration. Each Unit is to operate 400 - 450 equivalent full load hours per year. All rooms are air conditioned with 1 ton of refrigeration covering 400 square feet of interior floor area.
3) Lighting and Appliances: Lighting cost is based upon Watts per square foot in compliance with NYCECC Table 9.5.1. The average residential unit is assumed to utilize fifty percent of lighting fixtures approximately 8 hours per day and 365 days per year. Appliances cost is based upon 2 Watts per square foot. Electrical consumption for other appliances is based upon normal use of standard appliances, including refrigerator, clothes washer and dryer, televisions and computers.

(b) The cost of electricity is based upon 1he electricity tariff at 23.71 Cents per kWhr.

(c) The estimated heating energy consumption is based upon the following:

Average winter temperature it New York City	42.8 Degrees Fahrenheit
Degree Days in New York City	4,871
Electricity efficiency	80%
Outdoor design temperature	95 Degrees Fahrenheit
Indoor design temperature	72 Degrees Fahrenheit

The above is only an estimation for reference and not a guarantee or warranty. In view of the current energy situation, it is not possible to predict whether the projection reflects the actual cost to be incurred, which will vary with the level of individual consumption and the actual costs of the utility. Further event or unpredicted factors may substantially affect the cost of energy.

Moritt Hock & Hamroff LLP
ATTORNEYS AT LAW

VIII. COMPLIANCE WITH REAL PROPERTY LAW SECTION 339-i

July 11, 2025

State of New York
Department of Law
28 Liberty Street
New York, New York 10005

Re: **366 Harman Condominium**

Gentlepeople:

The Sponsor of the Condominium Offering Plan for the captioned property has retained this office to review the percentage of Common Interest applied to the Units contained in Schedule A of the Offering Plan.

Our experience includes the preparation of numerous Condominium Offering Plans and legal representation of several Condominium Boards of Managers in the State of New York.

In reviewing said Schedule A, the percentage of Common Interest for each Unit as contained therein has been determined based upon floor space, subject to the location of such space and the additional factors of relative value to other space in the Condominium, the uniqueness of the Unit, the availability of Common Elements for exclusive or shared use, and the overall dimensions of the particular Unit. Said method of determining the percentage of Common Interest in a condominium complies with and is pursuant to Section 339-i (1) (iv) of the Real Property Law of the State of New York.

I hereby authorize inclusion of this opinion in the Offering Plan for 366 Harman Condominium to be filed with the Department of Law.

Very truly yours,

MORITT HOCK & HAMROFF LLP

By: Anthony J. Ficara
Anthony J. Ficara, Partner

1407 Broadway, 39th Floor, New York, New York 10018 | P: 212 239 2000 | 212-239-7277
www.moritthock.com

IX. CHANGES IN PRICES AND UNITS

The Condominium will be built in accordance with the building plans and specifications identified in the plan. Sponsor will not make any material change in the size or adverse material change in the quality of Common Elements without the consent of all Residential Unit Owners. However, Sponsor reserves the right to change the model mix of the Residential Units without consent of any Residential Unit Owner as long as the percentage of Common Interest for the Residential Units is not affected, there is no Purchase Agreement in effect for said Residential Unit and as long as the Sponsor does not change the total number of Residential Units being offered for sale, nor the total number of buildings in the development, nor materially change the size of the Residential Unit.

Sponsor will not make any material change in the Residential Units size, layout, percentage of Common Interest or in the amount or quality of Common Elements directly affecting or servicing the Residential Unit if a Purchase Agreement has been executed and delivered to Sponsor for that Residential Unit and the Purchaser is not in default, unless the Purchaser consents in writing to such change. A decrease in a Unit's areas of 5% or less will not affect a Purchaser's obligations unless such decrease is determined to be a material change. There is a rebuttable presumption that a variation of 5% of less in the estimated square footage of the Units shall not be considered a material adverse change that would trigger a right of rescission.

No change will be made in the size or number of Units and/or their respective percentages of Common Interest, and no material change will be made in the size or quality of Common Elements, except by amendment to the Offering Plan, and, where applicable, to the Declaration.

Unless an affected Purchaser consents, no material change will be made in to Unit size, layout or percentage of Common Interest if a Purchase Agreement has been executed and delivered to the Sponsor for that Unit and the Purchaser is not in default of same.

Unless all Purchasers' consent, no material change will be made in the size and no material adverse change will be made in the quality of the Common Elements.

The prices for these Condominium interests may be changed from those set forth in this Offering Plan so that Purchasers may pay different prices for similar interests. No such change will be made other than pursuant to a duly filed amendment, except that the Sponsor reserves the right to decrease the sales prices below the Offering Plan prices without filing an amendment to the Plan at any time during the offering where a reduction in sales prices does not constitute a general offering but is rather the result of an individually negotiated Unit purchase. All changes in prices which are an across the board increase or decrease affecting one (1) or more lines of Units or models, or is to be advertised or is a price increase for an individual Purchaser will be done by a duly filed amendment to the Offering Plan.

The Sponsor further reserves the right, but not the obligation, to negotiate with a Purchaser on an individual basis in connection with all aspects of the purchase price, including but not limited to: upgrades to a Residential Unit or the fixtures or equipment contained therein or credits or allowances therefor; treatment of reduced and/or split down payment; financing contingency; extension of period to secure financing; payment of all or part of a Purchaser's acquisition or financing costs such as, but not limited to: origination fees and commitment fees; any and all other costs relating to the cost of acquiring title to a Unit; maintenance subsidies, rebates or other costs associated with maintaining a Unit as a credit against the purchase price or payable on a periodic basis or any other manner as is negotiated between the parties; promotional gifts on the purchase of a Unit and application of rent toward the purchase price. As a result, a Purchaser may receive different terms than a prior or subsequent Purchaser may receive for a similar Unit. Furthermore, the Sponsor reserves the right to amend the Plan from time to time to add and/or delete negotiable terms or, at its sole option, to expand the applicability of such negotiable terms to some or all Purchasers pursuant to Section 352-e of the General Business Law.

IXA. INTERIM LEASES

The Sponsor will not enter into interim leases with Purchasers for Residential Units prior to closing. In no event shall Purchaser take possession of the Residential Unit prior to the time of the delivery of the deed, nor shall Purchaser enter the Residential Unit or have his or her contractors or agents enter the Residential Unit to perform work prior to closing without the written authorization of the Sponsor. Should the Purchaser violate this provision, Sponsor will have the right to remove Purchaser from the Residential Unit as a squatter and intruder by summary proceedings. Upon the Purchaser's unauthorized possession, the Purchaser shall be deemed in default of the Purchase Agreement and Sponsor may retain the funds being held in escrow to a maximum of ten (10%) percent of the sales price plus the cost of extras ordered, as liquidated damages. Sponsor retains the risk of loss on the Unit until Purchaser either closes title or takes possession of the Unit. Purchasers should note that any person who takes possession of a Unit prior to closing assumes the risk of losses not covered by Condominium insurance. Purchasers should refer to Paragraph 22 of the Purchase Agreement.

X. PROCEDURE TO PURCHASE

The Sponsor hereby offers for sale the Residential Units in the Condominium for residential occupancy in accordance with applicable municipal zoning regulations. Occupancy of the Residential Units or portion of a Residential Unit by a lessee or lessees of the Residential Unit Owner for the purposes set forth in this paragraph conform with the zoning regulations permitting construction of this Condominium.

Sponsor will endeavor in good faith to sell the Units in the Condominium in a reasonably timely manner. However, Sponsor is retaining the unconditional right to rent rather than sell the Units upon consummation of the Plan. Because Sponsor is retaining the unconditional right to rent rather than sell the Units, this plan may result in the creation of a condominium in which a majority of the Units are not owned by owner-occupants or investors who are unrelated to the Sponsor. Due to the fact Sponsor is not limiting the conditions under which it will rent rather than sell the Units, there is no commitment to sell more Residential Units than the fifteen (15%) percent (2 Units) necessary to declare the plan effective and owner-occupants may never gain effective control and management of the Condominium. Owner-occupants and non-resident owners may have inherent conflicts.

The sales prices at which the Units are being offered for sale are shown in detail in Schedule A. The Sponsor reserves the right to lower the sales prices and to negotiate other terms on an individual basis. All changes in prices which are an across the board increase or decrease affecting one or more lines of Units or models, or are to be advertised or is a price increase for an individual Purchaser will be done by a duly filed amendment to the Offering Plan. See Section IX of the Offering Plan. Any such change will not affect the Common Interest of the Unit; however, some Purchasers may pay less or more for the same model Unit or receive different terms.

Any person may accept Sponsor's offer to sell a Unit by entering into a Purchase Agreement with the Sponsor. The Agreement provides that the Purchaser will purchase from the Sponsor a designated Unit in 366 Harman Condominium as described in the Declaration creating such Condominium. A Purchaser will be afforded a minimum of three (3) business days to review the Offering Plan and all filed amendments prior to executing a Purchase Agreement. Any conflict between the Offering Plan and the Purchase Agreement shall be resolved in favor of the Offering Plan.

Upon signing the Purchase Agreement, the Purchaser shall make a down payment of a minimum of ten (10%) percent of the purchase price of a Unit plus the cost of any special work ordered by the Purchaser. Upon full payment of the balance of the purchase price and the balance of the cost of any special work ordered, and incurred by Sponsor, at the closing, in cash or by mortgage, Purchaser will receive a bargain and sale deed with covenant against grantor's acts and containing the provisions set forth in Section 13 Subdivision 5 of the Lien Law, which will convey good and marketable title to the ownership of fee ownership in the Unit and such percentage of Common Interest in the Common Elements as is set forth on Schedule A, free and clear of all liens and

encumbrances other than those set forth in Section XIII of the Offering Plan. The Purchase Agreement may be modified with the consent of Purchaser and Sponsor in a manner not inconsistent with law, subject to the terms of this Offering Plan. Sponsor must either return a fully executed Purchase Agreement within twenty (20) days to the Purchaser or reject the Purchase Agreement and refund the deposit monies. In the event the Sponsor does not act within said twenty (20) day period the Purchase Agreement will be deemed rejected by the Sponsor.

The Power of Attorney included as Schedule E herein, as same may be amended from time to time so as to comply with applicable law, must be executed by Purchaser at the closing of title. Failure to execute the Power of Attorney will result in a default under the Purchase Agreement.

The risk of loss or damage to the Unit by fire or any other cause until the delivery of the deed or Purchaser takes actual possession of the Unit pursuant to written agreement is assumed by the Sponsor.

Purchaser represents that no broker other than Seller's broker (the "Broker") brought about this sale, and Purchaser agrees to indemnify Seller against any claim brought by any other broker for brokerage commission based upon Purchaser's acts. Seller shall pay the Broker pursuant to separate agreement. In the event Purchaser is represented or has consulted with an outside broker (other than the Broker), Purchaser shall be responsible for all costs and commissions associated therewith, and Seller shall not be responsible for any co-broker commission.

Purchaser shall not place an advertisement for the sale of the Unit in any newspaper or other publication or media, or list the Unit with any real estate broker prior to Closing. Such action will constitute a material breach of the Purchase Agreement entitling Seller to retain monies paid on account of the Purchase Agreement plus the cost of Extras as liquidated damages.

Unsupervised visits to the Property (the "Construction Site") present a dangerous circumstance and could incur liability to Sponsor. Unless specifically agreed to by Sponsor, in writing, Purchaser shall not visit the Unit or any other portion of the Construction Site, and shall only have the right to visit the Sponsor's sales office (the "Sales Office"). Any unauthorized visits to the Construction Site by Purchaser are subject to a charge by Sponsor of $500 per visit, which Purchaser agrees to pay Sponsor within ten (10) days of billing thereof. Purchaser hereby releases and indemnifies, defends and holds Sponsor harmless for all claims and liabilities incurred by Sponsor resulting from the presence of Purchaser or Purchaser's family members or invitees on the Property prior to Closing.

In the event Sponsor is unable to convey title to a Residential Unit twelve (12) months after the proposed date of delivery set forth in the Purchase Agreement a Purchaser shall have the option to cancel the Purchase Agreement and have the down payment advanced by Purchaser returned to Purchaser. Purchaser shall be obligated to

notify the Sponsor in writing of its intent to exercise said option no later than thirty (30) days after the twelve (12) month period. Failure to so notify Sponsor shall be deemed a waiver of this provision, and Purchaser shall continue to be bound by the terms of the Purchase Agreement. In the event Sponsor shall be unable to convey title to the Residential Unit within twenty-four (24) months of the proposed date of delivery through no fault of the Purchaser, the Purchase Agreement shall be deemed null and void and Sponsor shall return all monies being held in escrow within thirty (30) days thereafter.

The Sponsor anticipates that the first closing of a Unit will occur on or about July 15, 2025. Purchasers will be offered a right of rescission if: (i) the actual date of closing of tile to the first Unit; or (ii) the projected date of closing of title to the first Unit occurs later than July 14, 2026, twelve months after the projected date for the first closing. If the Plan is amended to provide for a later projected date for the first Unit closing, Purchasers who enter into Purchase Agreements after the amendment filing date will be offered rescission if the first Unit closing occurs more than twelve months beyond that amended, later date.

However, if the first closing occurs before July 14, 2026, the Sponsor may schedule the closings of title to other Units significantly later than such date. Unless your Purchase Agreement contains an outside closing date, the Sponsor is not obligated to schedule your closing within any specified time frame or to ensure that closing of tile to your Unit will occur by any date certain. PROSPECTIVE PURCHASERS SHOULD THEREFOR CAREFULLY CONSIDER SUCH RISKS IN THEIR DETERMINATION AS TO WHETHER TO PURCHASE A UNIT. See Paragraph 6 of the Purchase Agreement in Part II of the Plan.

After the Offering Plan is declared effective, the Sponsor will give each Purchaser who enters into a Purchase Agreement not less than thirty (30) days' prior written notice of the date, time and place for the transfer of title to the Residential Unit unless a Purchaser waives such thirty (30) day notice. A form for such waiver is contained as Schedule D-3 to the Offering Plan.

Sponsor must make a written demand for payment after default at least thirty (30) days before forfeiture of the deposit may be declared. Time is of the essence for a Purchaser to cure a default within such thirty (30) day period.

Purchasers should note that if a Purchaser fails to appear and close title in accordance with this Purchase Agreement on the date and at the time and place stated in Seller's Notice for Closing, or if Purchaser fails to observe or perform any other thing to be observed or performed by Purchaser under this Purchase Agreement, Seller may send Purchaser a written notice of default giving Purchaser thirty (30) days from the date of such notice to cure any such default, **time being of the essence.** See Paragraph 22 of the Purchase Agreement in Part II of the Offering Plan.

The Purchase Agreement may not contain, or be modified to contain, a provision waiving purchaser's rights or abrogating Sponsor's obligations under the Offering Plan or

under Article 23-A of the General Business Law. Any conflict between the Purchase Agreement and the Plan will be resolved in favor of the Plan. The Purchase Agreement and Plan comply with Section 71.a(3) of the New York Lien Law. Said statute provides that the initial advance of the Purchase Agreement be deposited in an escrow account in a bank, trust company, savings bank, state or federal savings and loan association, located in New York State. The escrow and trust fund provisions disclosed below complies with said statute.

The Purchase Agreement is not conditioned upon a Purchaser securing satisfactory mortgage financing. Obtaining a mortgage shall be the sole responsibility of each Purchaser. In no event will the Sponsor be obligated to return a Purchaser's down payment in the event a Purchaser is unable to obtain a mortgage. In addition, the Purchase Agreement will remain in full force and effect and Purchaser will be obligated to pay the balance of the purchase price at closing regardless of the availability of financing. In the event a Purchaser does not close title to the Unit as a result of their inability to obtain a mortgage, the down payment plus the cost of any custom work ordered, will be retained by Sponsor as liquidated damages. Prospective Purchasers who require financing are advised to consult with a lending institution before execution of a Purchase Agreement. No representation is made by the Sponsor as to the availability or cost of such financing.

A complete copy of the Purchase Agreement is contained in Part II of the Plan.

Should Purchaser bring an action against Seller in any court of proper jurisdiction (including small claims court), the Purchase Agreement contains a clause requiring that disputes regarding the disposition of deposits, down payments, or advances received by Sponsor be submitted to arbitration. The arbitration forum shall be the American Arbitration Association. Purchasers shall be required to bear the costs of any arbitration, including compensation of the arbitrator(s), if Sponsor is the prevailing party. Additional details, if any, concerning the arbitration clause, may be found in the Section X of the Plan and Purchase Agreement.

Purchaser and Seller hereby waive trial by jury in any action, proceeding or counterclaim arising out of this Purchase Agreement, provided such waiver is not prohibited by any laws of the State of New York. Any action or proceeding brought by either party hereto against the other, directly or indirectly, arising out of this Purchase Agreement, shall be instituted in a court in Kings County and all motions in any such action shall be made in Kings County. If arbitration is used to resolve a dispute herein, the arbitrator will be an independent third party not related to any party in the dispute.

Disputes regarding the disposition of deposits, down payments, or advances received by Sponsor shall be submitted to arbitration. The Purchase Agreement requires arbitration of disputes concerning the disposition of escrowed funds. Purchaser should be advised of the following:

1) the arbitrator will be neutral and independent of the Sponsor and its principal(s);

2) the arbitration forum shall be the American Arbitration Association and the arbitrator selected shall be agreed upon by the parties;

3) that the arbitration will take place in the County of Kings County, New York;

4) the parties to the Purchase Agreement are giving up the right to bring suit in court, including the right to a trial by jury, concerning disputes over the disposition of escrowed funds, except as provided by the rules of the arbitration forum in which a claim is filed;

5) arbitration awards are generally final and binding, and that a party's ability to have a court reverse or modify an arbitration award is very limited, see New York Civil Practice Law and Rules § 7511;

6) the ability of the parties to obtain documents, witness statements and other discovery may be more limited in arbitration than in court proceedings;

7) the arbitrators may not have to explain the reason(s) for their award;

8) the rules of some arbitration forums may impose time limits for bringing a claim in arbitration;

9) New York law does not authorize the filing of a notice of pendency based on ongoing arbitration proceedings, unlike litigation;

10) the rules of the American Arbitration Association may be found at: www.adr.org/Rules;

11) Purchasers shall be required to bear the costs of any arbitration, including compensation of the arbitrator(s), if Sponsor is the prevailing party. Additional details, if any, concerning the arbitration clause, may be found in the procedure to purchase section of the plan and Purchase Agreement; and

12) that the deposit shall not be released from escrow until at least 90 days has elapsed from the issuance of a final arbitration award (see CPLR § 7511). If the purchaser brings a proceeding pursuant to CPLR § 7511 to vacate the award, the funds must remain in escrow until that proceeding is finally adjudicated.

ESCROW AND TRUST FUND PROVISIONS

The Sponsor will comply with the escrow and trust fund requirements of General Business Law Sections 352-e (2-b) and 352-h and the Attorney General's regulations promulgated pursuant thereto. All funds required to be held pursuant to GBL, Sections 352-e(2-b) and 352-h on the effective date of this section shall be transferred into escrow accounts in compliance with this regulation within 60 days thereafter.

Any provision of any contract or agreement, whether oral or in writing, by which a Purchaser purports to waive or indemnify any obligation of the Escrow Agent holding trust funds is absolutely void. The provisions of the Attorney General's regulations concerning escrow/trust funds shall prevail over any conflicting or inconsistent provision in the Offering Plan or in a Purchase Agreement. Purchasers shall not be obligated to pay any legal or other expense of the Sponsor in connection with the establishment, maintenance or defense of obligations arising from the handling or disposition of trust funds.

All deposits, down payments, or advances made by Purchasers prior to closing of each individual transaction, whether received before or after the date of consummation of the Plan, will be placed, within five (5) business days after the Purchase Agreement is tendered to the Escrow Agent along with the deposit, in a segregated special Escrow Account of Moritt Hock & Hamroff LLP, the Escrow Agent, whose address is 1407 Broadway, 39th Floor, New York, NY 10018, and whose telephone number is 212-239-2000. The Escrow Account will be opened at Metropolitan Commercial Bank, located at 1359 Broadway, New York, NY 10018 ("Bank"), telephone: (212) 643-6981. The signatories on this account authorized to withdraw funds include the following Partners of MHH: Anthony J. Ficara, Esq., Ted A. Berkowitz, Esq., Gary C. Hisiger, Esq. and Michael Cardello III. All designated signatories are admitted to practice law in the State of New York. Neither the Escrow Agent nor any authorized signatories on the account are the Sponsor, Selling Agent, Managing Agent, or any principal thereof, or have any beneficial interest in any of the foregoing.

The name of the account is "Moritt Hock & Hamroff LLP, Attorney Escrow Account IOLA, Condominium Escrow Account" ("Escrow Account"). The Escrow Account is federally insured by the FDIC at the maximum amount of $250,000 per deposit. Any deposit in excess of $250,000 will not be insured. If Purchasers have accounts at the same bank as Sponsor's account that holds escrowed funds, Purchaser funds at the escrow bank factor into the $250,000 insurance limit. No fees of any kind may be deducted from the account principal or any interest earned thereon. Sponsor shall bear any administrative cost for maintenance of the account.

The Escrow Account will be Interest-On-Lawyer-Account ("IOLA"). Pursuant to Judiciary Law, Section 497, all interest earned on the IOLA account will be paid to the State of New York.

Purchasers should note as a special risk that although all funds received by Sponsor for upgrades or extras to a Residential Unit will initially be placed in the

escrow account, such funds may be released from the Escrow Account without the requirements outlined below as long as the Sponsor uses the funds for such upgrade or extra. As a result, in the event a Purchaser is entitled to rescission, the Purchaser will not receive a refund of any funds paid to and expended by the Sponsor for upgrades or extras to the extent such funds have been expended. If Sponsor abandons the Plan, Purchasers will receive their money back for upgrades and extras.

All instruments shall be made payable to or endorsed to the order of Moritt Hock & Hamroff LLP, as Escrow Agent and shall be accepted subject to collection.

The Purchase Agreement is included herein as Schedule D in Part II of the Plan. The relevant escrow trust fund provisions are included in Paragraph 29 of the Purchase Agreement, which must be executed by the Escrow Agent.

Within five (5) business days after the Purchase Agreement has been tendered to Escrow Agent along with the Deposit, the Escrow Agent shall sign the Purchase Agreement and place the Deposit into the Escrow Account. Within 10 business days after the escrow agreement is signed by all necessary parties, Escrow Agent shall provide written notice to Purchaser and Sponsor, conforming the Deposit. The notice shall provide the account number and the initial interest rate to be earned on the Deposit. Any Deposits made for upgrades, extras, or custom work shall be initially deposited into the Escrow Account, and released in accordance to the terms of a written agreement between Purchaser and Sponsor.

The Escrow Agent is obligated to send notice to the Purchaser once the Deposit is placed in the Escrow Account. If the Purchaser does not receive notice of such deposit within fifteen (15) business days after tender of the Deposit, he or she may cancel the Purchase Agreement within ninety (90) days after tender of the Purchase Agreement and Deposit to Escrow Agent. Complaints concerning the failure to honor such cancellation requests may be referred to the New York State Department of Law, Real Estate Finance Bureau, 28 Liberty Street, New York, NY 10005. Rescission shall not be afforded where proof satisfactory to the Attorney General is submitted establishing that the Deposit was timely placed in the Escrow Account in accordance with the New York State Department of Law's regulations concerning Deposits and requisite notice was timely mailed to the Purchaser.

Purchasers should note that the deposit of a Purchaser's down payment into the Escrow Account shall not be deemed acceptance by the Sponsor of the Purchase Agreement. The Purchase Agreement shall be deemed accepted by the Sponsor only when countersigned by the Sponsor.

The Escrow Agent will hold funds in escrow until otherwise directed in:

(i) a writing signed by both Sponsor and Purchaser. Sponsor and/or the Escrow Agent may require a Purchaser to execute a writing authorizing

release of the funds by the Escrow Agent as a condition of closing. Authorization of the release of funds at closing in the Purchase Agreement will be deemed such a writing; or

(ii) in a subsequent writing signed by both Sponsor and Purchaser; or

(iii) a final, non-appealable judgment or order of a court of competent jurisdiction.

If the Escrow Agent is not directed to release the Deposit pursuant to paragraphs (i) through (iii) above, and the Escrow Agent receives a request by either party to release the Deposit, then the Escrow Agent must give both the Purchaser and Sponsor prior written notice of not fewer than thirty (30) days before releasing the Deposit. If the Escrow Agent has not received notice of objection to the release of the Deposit prior to the expiration of the thirty (30) day period, the Deposit shall be released and the Escrow Agent shall provide further written notice to both parties informing them of said release. If the Escrow Agent receives a written notice from either party objecting to the release of the Deposit within said thirty (30) day period, the Escrow Agent shall continue to hold the Deposit until otherwise directed pursuant to paragraphs (i) through (iii) above. Notwithstanding the foregoing, the Escrow Agent shall have the right at any time to deposit the Deposit contained in the Escrow Account with the clerk of the county where the Building is located and shall give written notice to both parties of such deposit.

The Escrow Agent will also be permitted to release the escrow funds if:

(ii) pursuant to terms and conditions set forth in the Purchase Agreement upon closing of title to the Unit; or

(iii) in a subsequent writing signed by both Sponsor and Purchaser; or

(iv) by a final, non-appealable order or judgment of a court.

The Sponsor will not object to the release of the escrowed funds to:

(i) a Purchaser who timely rescinds in accordance with an offer or rescission contained in the Plan or an Amendment to the Plan;

(ii) all Purchasers after an Amendment abandoning the Plan is accepted for filing by the Department of Law.

Any provision of any Purchase Agreement or separate agreement, whether oral or in writing, by which a Purchaser purports to waive or indemnify any obligation of the Escrow Agent holding any Deposit in trust is absolutely void. The provisions of the Attorney General's regulations and General Business Law Sections 352-e(2-b) and 352-h concerning escrow trust funds shall prevail over any conflicting or inconsistent provisions in the Purchase Agreement, Plan, or any amendment thereto.

Nothing contained herein shall diminish or impair the sponsor's statutory obligation to each purchaser pursuant to GBL section 352-h to hold in trust all deposits, advances or payments made in connection with the offer until consummation of the transaction with such purchaser. Consummation of the plan does not relieve sponsor of its obligations pursuant to GBL section 352-h. Funds from the escrow account remain the property of the purchaser until employed in connection with the consummation of the transaction. Such funds shall not be a part of the estate of the sponsor or the escrow agent upon any bankruptcy, incapacity or death.

Under no circumstances shall Sponsor apply for release of the escrowed funds of a defaulting Purchaser until after consummation of the Plan, as evidenced by the acceptance of a post-closing amendment by the New York State Department of law. Consummation of the Plan does not relieve the Sponsor of its obligations pursuant to General Business Law Sections 352-3(2-b) and 352-h.

Purchasers should note that it shall be an express condition of closing of title that the Purchaser sign the form contained in Part II which will enable the Escrow Agent to release the escrow funds, if not previously released as provided above.

The Department of Law may perform random reviews and audits of any records involving escrow accounts to determine compliance with statute and regulation.

Sponsor must make a written demand for payment after a default at least thirty (30) days before forfeiture of the deposit may be declared.

A copy of the Escrow Agreement between the Sponsor and the Escrow Agent which incorporates the terms of the Attorney General's regulations is contained in Part II of the Plan as Schedule L. The Escrow Agent shall maintain all records concerning the escrow account for seven (7) years after release of the funds. Upon the dissolution of the law firm which was the escrow agent, the former partners or members of the firm shall make appropriate arrangements for the maintenance of the Escrow Account records by one of them or by the successor firm and shall notify the Department of Law of such transfer.

Before escrow funds are transferred to a new escrow account, or if the Escrow Agent is replaced, the Plan shall be amended to provide the same full disclosure with respect to the new escrow account, the new Escrow Agent and Escrow Agreement, as was originally provided.

Prior to release of the Deposit, Escrow Agent's fees and disbursements shall neither be paid by Sponsor from the Deposit nor deducted from the Deposit by any financial institution under any circumstance.

Sponsor agrees to defend, indemnify and hold Escrow Agent harmless from and against all costs, claims, expenses and damages incurred in connection with or arising out of Escrow Agent's responsibilities arising in connection with this Purchase Agreement

or the performance or non-performance of Escrow Agent's duties under this Purchase Agreement, except with respect to actions or omissions taken or suffered by Escrow Agent in bad faith or in willful disregard of the obligations set forth in this Purchase Agreement or involving gross negligence of Escrow Agent. This indemnity includes, without limitation, disbursements and attorneys' fees either paid to retain attorneys or representing the hourly billing rates with respect to legal services rendered by Escrow Agent to itself.

Escrow Agent shall only be discharged from Escrow Agent's obligations when escrow funds have been released pursuant to the above stated Escrow regulations. Escrow Agent may represent the Sponsor in a lawsuit. Sponsor shall not compensate the depository bank. There is no provision for payments by the Sponsor under an indemnity in favor of the Escrow Agent. Sponsor may compensate the Escrow Agent for acting as such.

If through no fault of Sponsor, Purchaser fails for any reason to close title after the date originally scheduled in Sponsor's Notice of Closing or such later date (if applicable) to which Sponsor in a subsequent Notice for Closing adjourned the Closing, all of the apportionments shall be made as of midnight of the day preceding (i) the date originally scheduled for Closing or (ii) Sponsor's adjourned Closing Date (as the case may be).

In addition, Purchaser shall pay to Sponsor at or prior to the actual closing an amount equal to .0438% per day (which equals an annual rate of 16%) of the purchase price for the Unit for each day beyond such originally scheduled or Sponsor adjourned Closing Date, to and including the date of actual Closing, for reimbursement and defrayal of Sponsor's carrying costs and other charges. In no event shall the interest charge exceed the maximum allowable under New York law and shall not surpass the legal limit under applicable law. See Section XIV of the Offering Plan.

Purchasers should note that if a Purchaser fails to appear and close title in accordance with this Purchase Agreement on the date and at the time and place stated in Seller's Notice for Closing, or if Purchaser fails to observe or perform any other thing to be observed or performed by Purchaser under this Purchase Agreement, Seller may send Purchaser a written notice of default giving Purchaser thirty (30) days from the date of such notice to cure any such default, time being of the essence. Time of the essence indicates that failure to cure the default by a certain date will constitute and incurable default under the Purchase Agreement and Sponsor shall be entitled to cancel the Purchase Agreement and retain a Purchaser's downpayment as liquidated damages. See Paragraph 22 of the Purchase Agreement in Part II of the Offering Plan.

Sponsor retains the risk of loss on the Unit until Purchaser either closes title or takes possession of the Unit. Purchasers should note that any person who takes possession of a Unit prior to closing assumes the risk of losses not covered by Condominium insurance.

Purchasers should note that on April 15, 2025 the Financial Crimes Enforcement Network ("FinCEN") announced the issuance of an updated Geographic Targeting Order ("GTO"), which requires U.S. title insurance companies to report to FinCEN the personal identity of purchasers in residential real estate transactions in which: (1) the purchaser is a legal entity as defined in the GTO; (2) the purchaser purchases residential real property (including condominium units) located in the Boroughs of Bronx, Brooklyn, Queens, Manhattan and Staten Island; (3) the total purchase price is in an amount of $300,000 or more; (4) such purchase is made without a bank loan or other similar form of external financing; and (5) the purchase is made, at least in part, using currency or cashier's check, a certified check, a traveler's check, a personal check, a business check, a money order in any form, a funds transfer, or virtual currency.

As long as the updated GTO remains in effect, the reporting requirements set forth above apply to all residential real property closings (including condominium units) meeting the above criteria and occurring on or after October 9, 2025.

Further information regarding the revised GTO is available at the following web address:

https://www.fincen.gov/news/news-releases/fincen-renews-residential-real-estate-geographic-targeting-orders

See Section XII of the Offering Plan.

XI. ASSIGNMENT OF PURCHASE AGREEMENT

The Purchase Agreement may not be assigned by Purchaser without the written consent of Sponsor.

XII. FINANCING FOR QUALIFIED PURCHASERS

THIS PLAN DOES NOT CONTAIN ANY FINANCING ARRANGEMENTS FOR PURCHASERS. PROSPECTIVE PURCHASERS WHO ARE INTERESTED IN SUCH FINANCING SHOULD CONTACT LENDING INSTITUTIONS, SUCH AS MUTUAL SAVINGS BANKS AND COMMERCIAL BANKS, MANY OF WHICH HAVE ADVERTISED THAT THEY OFFER FINANCING TO PURCHASERS OF CONDOMINIUM HOMES.

Any applications for such financing with lending institutions must be done on an individual basis by prospective Purchasers and will involve negotiations exclusively between the lending institution and the applicant. The Sponsor should not be construed hereunder as offering any such financing or representing the availability or terms of such financing.

The Purchase Agreement is not conditioned upon a Purchaser securing satisfactory mortgage financing. Obtaining a mortgage shall be the sole responsibility of each Purchaser. In no event will the Sponsor be obligated to return a Purchaser's down payment in the event a Purchaser is unable to obtain a mortgage. In addition, the Purchase Agreement will remain in full force and effect and Purchaser will be obligated to pay the balance of the purchase price at closing regardless of the availability of financing. In the event a Purchaser does not close title to the Residential Unit as a result of their inability to obtain a mortgage, the down payment plus the cost of any custom work ordered, will be retained as liquidated damages.

Prospective Purchasers who require financing are advised to consult with a lending institution before execution of a Purchase Agreement. No representation is made by the Sponsor as to the availability or cost of such financing.

The closing of title to a Unit where the Purchaser has obtained financing will take place simultaneously with the closing of the mortgage loan and the proceeds will be applied towards the then balance of the purchase price.

XIII. EFFECTIVE DATE OF THE PLAN

Sponsor's offer to sell the Units is contingent upon the Plan being declared effective and no closing to a Unit will be held until the Plan is declared effective. This Offering Plan will not become effective until bona fide Purchasers, including investors, have executed Purchase Agreements which have been accepted by Sponsor for at least fifteen (15%) percent in number of the Residential Units offered under the Plan (8 x 15% = 2 Residential Units). The Sponsor will declare the Plan effective by personal service of notice on every Purchaser or commencement of service by mail, stating that the Plan has been declared effective. Sponsor will, within five (5) business days of said notice, submit for filing an amendment to the Plan disclosing the Plan's effectiveness and will file an affidavit of service of the notice on all Purchasers. Sponsor will not close title to the first Residential Unit until the amendment disclosing the effectiveness of the Condominium has been accepted for filing by the Attorney General. The Plan will not be declared effective based on Purchase Agreements:

(i) signed by Purchasers who have been granted a right of rescission that has not yet expired or been waived; or

(ii) based on Purchase Agreements where the Purchaser has not had at least three (3) business days to review the Offering Plan and all filed amendments; or

(iii) with any Purchaser who is the Sponsor, the selling agent, or the managing agent, or is a Principal of the Sponsor, the selling agent, or the managing agent, or is related to the Sponsor, the selling agent, or the managing agent, or to any Principal of the Sponsor, or the selling agent, or the managing agent by blood, marriage or adoption, or as a business associate, an employee, a shareholder, or a limited partner; except that such a Purchaser other than the Sponsor, or a Principal of the Sponsor, may be included if the Sponsor has submitted proof satisfactory to the Department of Law establishing that the Purchaser is bona fide.

Further, prior to declaring the Plan effective, the Sponsor has the option not to close title to the Units and to abandon the Plan at any time, if less than eighty (80%) percent in number of the Residential Units offered hereby are sold and title to any Residential Unit has not been conveyed (8 x 80% = 6 Residential Units). In the event Sponsor exercises such option, it shall forthwith return to the Purchaser all monies paid with interest, if any, within five (5) days of acceptance of an amendment abandoning the Plan. When Purchase Agreements for eighty (80%) percent of the Residential Units have been entered into, the Sponsor must declare the Plan effective.

Notwithstanding the fact that not all Purchasers used for purposes of declaring the Plan effective may actually close, the Sponsor will re-declare the Plan effective if all

Purchase Agreements are either rescinded or terminated prior to the date of first Unit Closing, regardless of whether the Condominium Declaration has been recorded.

Once the Plan has been declared effective, it may not be abandoned except for (i) a defect in title which cannot be cured for less than one-half percent (½%) of the total amount of the offering or (ii) substantial damage or destruction of a Building by fire or other casualty which cannot be cured for less than one-half percent (½%) of the total offering, or (iii) the taking of any material portion of the property by condemnation or eminent domain. Any stated dollar amount relied upon as basis for abandonment after effectiveness will exclude all attorneys' fees as well as any such title defects or determinations of any authority or regulatory association which exist on the date of presentation of the Plan and are either known to the Sponsor or are a matter of public record. In the event Sponsor abandons the Plan, it shall do so by means of a filed amendment to the Plan. All monies advanced by Purchasers will be returned to them within five (5) days of the abandonment of the Plan. If Sponsor decides to abandon the Plan before declaring the Plan effective, Sponsor will file an amendment disclosing such abandonment and file a RS-3 Form with the Department of Law.

Sponsor expects the first closing of a Residential Unit to occur on or about July 15, 2025. If such date is delayed 12 months or more, Purchasers will be offered rescission.

XIV. TERMS OF SALE

After the Plan has been declared effective the Sponsor will fix a date for the closing of title to all Residential Units for which Purchase Agreements have been executed by serving notice on each Purchaser stating the date of the first closing and setting such Purchaser's closing date. Notice will be sent to all Purchasers who have executed and delivered Purchase Agreements to the Sponsor and whose Purchase Agreements are then in effect by (i) personal delivery; or (ii) mailing by regular mail or registered or certified mail with or without return receipt requested, addressed to the Purchasers at the last known residence of such Purchaser or, if the Purchaser has provided written information of an alternative address for notices, addressed to the Purchaser at the alternative address. If Sponsor has no information of the last known residence address, but has written information of the place of business or employment of such Purchaser, the mailing shall be addressed to such last business or employment address.

Such notice will be served no less than thirty (30) days before the date set for the closing of the Units. Sponsor shall permit Purchasers to waive the thirty (30) day provision by a written waiver. A form for such waiver is contained as Schedule D-3 to the Offering Plan. Said notice will also include notice of the obligation to pay the balance of the purchase price. On the closing date, fee title to the Unit will be conveyed to the Purchaser together with the Unit's undivided interest in the Common Elements. The closing of title to the first Residential Unit is expected to commence on or about July 15, 2025. Such closing, however, will only take place after or simultaneously with the happening of the following events:

1. The delivery to the Unit Owner of a Bargain and Sale Deed with covenants against grantor's acts. A copy of the Deed is set forth as Schedule F in Part II of the Plan.

2. The Sponsor's repair of any damage from a casualty or other cause that occurs before the closing of Purchaser's Residential Unit. In the event a Home is damaged by casualty or other cause prior to the closing of Purchaser's Home, through no fault of Purchaser, Sponsor shall repair the Home to meet the specifications set forth in the architects and/or engineers property description report(s) contained herein prior to closing of title to such Home. In the event Sponsor cannot complete such repair within the anticipated delivery timeframe set forth in the Offering Plan or Purchase Agreement, Purchaser shall be afforded a right of rescission.

3. The issuance of a permanent or temporary Certificate of Occupancy to the Residential Unit or Building in which the Residential Unit is located and any other necessary permits.

4. Title to each Unit and its appurtenant interest in the Common Elements will be conveyed at the closing free and clear of all liens, encumbrances and

title exceptions other than those described in the Offering Plan and the proposed Unit Deed.

5. Purchasers are free to obtain title insurance from any title company authorized to do business in the State of New York without incurring any additional fees or penalty from Sponsor. If so requested by the Purchaser, Cornerstone Land Abstract, LLC, 48-52 Jericho Turnpike, Bellerose Village, New York 11101 ("Cornerstone"), a title company authorized to do business in the State of New York, shall agree to insure that such Purchaser has good and marketable fee title in the Unit, free and clear of all liens, encumbrances and title exceptions, except those set forth below, and subject to the provisions of the Declaration and By-Laws and any mortgage executed by the Purchaser and that the Condominium was validly formed pursuant to Article 9-B of the Real Property Law. Purchasers are free to obtain title insurance from any reputable title company authorized to do business in the State of New York.

6. All articles of personal property, fixtures and equipment as set forth in the Offering Plan for the Residential Unit being purchased are to be included in the sale of such Residential Unit.

7. The Declaration, By-Laws, floor plans and engineers and tax authority certification required by Section 339-p of Article 9-B of the Real Property Law of the State of New York shall be recorded or filed as required by law in the New York City Registers Office, Kings County.

8. The Unit and its undivided interest in the Common Elements shall not be subject to the lien of any mortgage at the time of closing except any mortgage requested by the Purchaser at the time of closing representing a purchase money mortgage or mortgages taken by the Purchaser.

9. The Sponsor will give each Purchaser who has entered into a Purchase Agreement not less than thirty (30) days' prior written notice of the date, time and place for the transfer of title to their Unit unless a Purchaser waives such thirty (30) days notice. A form of such waiver is contained as Schedule D-3 to the Plan.

10. The filing of an amendment to the Offering Plan disclosing that the Plan has been declared effective and that the terms of this Section will be met, that the Residential Units to be closed have been constructed in accordance with the plans filed with the Building Department of the City of New York and that the Sponsor has complied with the requirements of this Section.

11. Purchaser shall receive any manufacturers' warranty certificates with respect to equipment and appliances installed in the Residential Unit and

Sponsor shall assign any warranties with respect to equipment and appliances installed in Common Elements to the Board of Managers.

12. The Purchaser shall execute an instrument in the form annexed to the Purchase Agreement designating the Board of Managers as the Purchaser's attorneys-in-fact, coupled with an interest for the sole purpose of managing, selling, mortgaging, leasing, subleasing, voting or otherwise dealing with any Units acquired by the Board of Managers in accordance with any of the provisions of the By-Laws and designating the Sponsor as their attorney-in-fact to file an amendment to the Declaration of Condominium permitting the certification by a registered architect or professional engineer, certifying that the floor plans filed as part of an amended Declaration are an accurate copy of portions of the plans of the building and fully and fairly depict the layout, location, designation and approximate dimensions of the Residential Units as built or amending such Declaration to create any utility easements or to carry out any of the provisions of the Offering Plan of such Condominium as described in Article Tenth, Section (c) of the Declaration of Condominium.

13. If applicable, prior to closing, the Sponsor will procure the real property transfer gains tax tentative assessment and return (or statement of no tax due) and will, at closing and comply with the requirements of the New York State Department of Taxation and Finance.

Title to the Unit and its appurtenant interest in the Common Elements will be conveyed at the closing free and clear of all liens, encumbrances and title exceptions other than those permitted below:

1. State of facts of the property as shown on a survey to be made prior to the closing of title provided such facts would not render title unmarketable and any state of facts which an accurate survey of the building would show provided such state of facts would not render title unmarketable.

2. Any sewer, water, gas, electric, drainage, telephone, cable television or utility easements granted or to be granted hereafter.

3. All of the terms, covenants and conditions of the Declaration, the By-Laws of the Condominium and the Building Plans, as they are subsequently filed or recorded, the Offering Plan and any amendment thereto.

4. All easements set forth in the By-Laws and Declaration of the Condominium as they are subsequently recorded in the Offering Plan and Purchase Agreement, including:

   (a) Easements in favor of the Owners of other Units to use the pipes, wires, conduits, cable television, and public utility lines located in the

Common Elements or in the Unit itself servicing such other Units and/or the Common Elements.

(b) Easements in favor of the Board of Managers, its agents, contractors or employees to have a right of access to any Unit and to the Common Elements to inspect, maintain or repair or to make repairs to any Unit to prevent damage to the Common Elements or any other Units, to make repairs to the Common Elements, to any wires, pipes, conduits or cable television system servicing any of the Units or to make repairs to any other Unit, regardless of the nature of the Common Element.

(c) Easements in favor of those Residential Units having restricted use to portions of the Common Elements.

(d) Easements in favor of the Residential Unit Owners for access through any other part of a Building for the purpose of access, installation, maintenance, repair and replacement of any flues, vents, gas, air-conditioning, heating, ventilation, water and other mechanical lines and fixtures and any other machinery, pipes, wires, conduits, equipment or meters servicing an individual Residential Unit.

(e) Easements for the continuance of encroachments on any Unit and on the Common Elements by other Units or portions of the Common Elements, now existing by reason of the construction of the Units, or hereafter occurring by reason of the settling or shifting of the Units, or by reason of the repair and/or restoration by the Board of Managers of the Units or such other Units or such Common Elements, after damage by fire or other casualty or after taking in condemnation or eminent domain proceedings, or by reason of an alteration to the Common Elements made by the Board of Managers, so that any such encroachments may remain as long as the Units stand.

(f) Easement in favor of the Sponsor, it's agents and employees for access through any part of a Building for the purpose of access, installation, maintenance, repair and replacement to of any portion of the Building, including but not limited to the installation of solar energy panels on the roof.

5. Any additional declarations, covenants, restrictions, exceptions, easements and agreements which have been recorded, or appear in recorded documents, or are yet to be recorded, provided they do not prevent use of a Residential Unit as a one (1) family residence.

Sponsor has not obtained financing to purchase and construct the property.

The Sponsor has been advised by its counsel that in counsel's opinion, none of the exceptions to title herein above set forth are contrary to the terms of the Purchase Agreement nor will they interfere with the quiet use or enjoyment of the Purchaser's Unit.

All personal property located within a Unit on the date the Purchase Agreement is signed, or located within the Common Elements on the date the declaration is filed, which is owned by the Sponsor or owner of the Property, is included in the conveyance unless specifically excluded in the Offering Plan. As such, Sponsor specifically excludes all personal property located within the Units or within the Common Elements, which is not described in the Offering Plan as being included in a Unit or the Common Elements and which is not intended to be subject to this offering.

Purchasers should note that on April 15, 2025 the Financial Crimes Enforcement Network ("FinCEN") announced the issuance of an updated Geographic Targeting Order ("GTO"), which requires U.S. title insurance companies to report to FinCEN the personal identity of purchasers in residential real estate transactions in which: (1) the purchaser is a legal entity as defined in the GTO; (2) the purchaser purchases residential real property (including condominium units) located in the Boroughs of Bronx, Brooklyn, Queens, Manhattan and Staten Island; (3) the total purchase price is in an amount of $300,000 or more; (4) such purchase is made without a bank loan or other similar form of external financing; and (5) the purchase is made, at least in part, using currency or cashier's check, a certified check, a traveler's check, a personal check, a business check, a money order in any form, a funds transfer, or virtual currency.

As long as the updated GTO remains in effect, the reporting requirements set forth above apply to all residential real property closings (including condominium units) meeting the above criteria and occurring on or after October 9, 2025.

Further information regarding the revised GTO is available at the following web address:

https://www.fincen.gov/news/news-releases/fincen-renews-residential-real-estate-geographic-targeting-orders

See Section XII of the Offering Plan.

XV. CLOSING COSTS AND ADJUSTMENTS

The estimated closing costs and expenses to be borne by each Purchaser are as follows:

1. Fee title insurance at the estimated rates of $5.81 per thousand for the first $50,000 of fee title insurance, approximately $4.74 for each additional $1,000 of insurance up to $100,000 and approximately $3.80 per thousand for each additional $1,000 up to $500,000 plus six (6%) percent.

2. Mortgage title insurance at the estimated rates of $4.84 per thousand for the first $50,000 of mortgage title insurance, approximately $3.95 for each additional $1,000 of mortgage title insurance up to $100,000 and approximately $3.17 per thousand for each additional $1,000 up to $500,000 plus six (6%) percent.

   In the event a Purchaser obtains both mortgage and fee title insurance at closing, the Mortgage Policy shall be issued at a reduced rate known as the Simultaneous Mortgage Rate. The fee title insurance policy will be based on the full fee rate and the Simultaneous Mortgage Policy is based on thirty (30%) percent of the applicable mortgage rate up to the amount of the Mortgage Policy. Any excess is based on the full mortgage rates.

   Purchasers are free to obtain title insurance from any title company authorized to do business in the State of New York without incurring any additional fees or penalty from Sponsor. Sponsor, however, makes no representation or warranty as to cost, terms or availability of such other title insurance.

3. Fees for the recording of the deed, power of attorney and any affidavit required in connection with the mortgage tax credit available under RPL §339-ee which are approximately $235, $100 and $50 for each document.

4. In the event the Purchaser shall obtain a purchase money first mortgage, Purchaser shall pay recording fees for the mortgage of approximately $100. For first mortgages in an amount less than $500,000, Purchaser shall pay mortgage tax of 2.05% of the amount of the mortgage less $25 and for first mortgages in an amount in excess of $500,000; Purchaser shall pay mortgage tax of 2.175% of the amount of the mortgage less $25. In addition, the Purchaser will be required to pay the lending institution's attorney's fees, any mortgage origination fees, bank credit and appraisal fees and other expenses that the lending institution may charge incident to the making of the permanent loan. If applicable, a portion of the mortgage recording tax set forth above will be computed in accordance with Section 339-ee subsection 2, of the New York Condominium Act, and shall be paid to the Sponsor in reimbursement of mortgage recording taxes, which the

Sponsor may have previously paid in connection with the existing mortgage on the Condominium. There will be no mortgage closing costs pursuant to this paragraph 4 on Residential Units, which are not covered by mortgages.

5. Sponsor is transferring its statutory obligation to pay New York State Transfer Tax ("NYSTT") of 0.4% of the Purchase Price where the consideration is less than $3,000,000 and 0.65% of the Purchase Price where the consideration is $3,000,000 or greater; New York City Real Property Transfer Taxes ("NYCRPTT") of one (1%) percent of the Purchase Price where the consideration is less than $500,000 and 1.425% where the consideration is $500,000 or greater. For purposes of calculating the NYCRPTT, as the Purchaser shall be responsible for paying the NYCRPTT, the tax due New York City will be based on the Purchase Price plus the amount of both the NYCRPTT and NYSTT due, which equates to a "grossed up" Purchase Price for calculation of the NYCRPTT. For purposes of calculating the NYSTT, as the Purchaser shall be responsible for paying the NYSTT, the tax due New York State will be based on the Purchase Price plus the amount of the NYCRPTT only. In addition, the Purchaser will be responsible for New York State Mansion Tax pursuant to Section 1402-a of the Tax Law of one (1%) percent of the Purchase Price for any Residential Unit which has a combined sales price of $1,000,000 or more.

The Tax Law Amendment eliminates the requirement to "gross-up" the consideration payable by a Purchaser for a Unit pursuant to a Purchase Agreement that requires the Purchaser to pay the New York State Real Estate Transfer Tax at the closing of title to the Unit. Pursuant to the Tax Law Amendment, a Purchaser will no longer pay the portion of the New York State Real Estate Transfer Tax based on grossed-up consideration.

The steps to compute the tax are:

(a) Multiply the purchase price by the State Tax Rate to compute the tentative NYSTT.

(b) Multiply the purchase price by the New York City Tax Rate to compute the tentative NYCRPTT.

(c) For NYSTT purposes, add the NYCRPTT to the purchase price (item "b")

(d) For NYCRPTT purposes, add both the NYSTT and NYCRPTT to the purchase price (items "a" and "b").

(e) Multiply the total of "c" above by the NYS tax rate for the NYSTT due.

(f) Multiply the total of "d" above by the NYC Tax Rate for the NYCRPTT due.

EXAMPLE: Purchase Price = $673,000*

(a) $673,000 x .004 = $2,692 = tentative NYSTT
(b) $673,000 x .01425 = $9,590 = tentative NYCRPTT
(c) $673,000 + $9,590 = $682,590 = Purchase Price for NYSTT
(d) $673,000 + $2,692 + $9,590 = $685,282 = Purchaser Price for NYCRPTT
(e) $682,590 x .004 = $2,730 = amount due for NYSTT
(f) $685,282 x .01425 = $9,765 = amount due for NYCRPTT

*Note, transfer tax liability may be higher or lower based on actual purchase price.

6. Working capital of an amount equal to two months Common Charges to be paid to the Condominium. While Sponsor is in control of the Board of Managers, the working capital fund will not be used to reduce the Common Charges of the Condominium. If any portion of the working capital fund is used during this period to pay for items in the budget set forth, such amounts will be repaid to such fund out of Common Charges collected.

7. The Mansion Tax is required to be paid by the Purchaser; however, the Tax Law was amended to provide that when the Purchaser fails to pay the tax, the seller is required to pay. When the seller is required to pay the additional tax because the Purchaser failed to pay, the additional tax becomes the joint and several liability of the seller and the Purchaser.

The Tax Law was amended to provide for an addition to the base tax (additional base tax) in the amount of $1.25 for each $500, or fractional part, of the consideration for certain conveyances of real property located in New York City. The tax applies to:

• The conveyance of residential real property where the consideration for the entire conveyance is $3 million or more.
• The conveyance of real property other than residential real property where the consideration for the entire conveyance is $2 million or more.

The seller is required to pay the additional base tax, but here Sponsor is transferring its statutory obligation to the Purchaser. If the seller fails to pay the tax or is exempt from the tax, the Purchaser is required to pay the tax. When the Purchaser is required to pay the tax because the seller has failed to pay, the additional base tax becomes the joint and several liability of the seller and the Purchaser. For purposes of the additional base tax, all mixed-use real property is considered residential real property. Therefore, if the consideration for the conveyance of mixed-use real property is $3 million or more, the entire consideration is subject to the additional base tax.

Residential real property includes any premises that is or may be used in whole or in part as a personal residence, and includes a one-, two- or three-family house, an individual condominium unit or a cooperative apartment unit. Mixed-use real property is real property that is used for both residential and other than residential (for example, commercial) purposes.

The Tax Law was also amended to add a supplemental tax on the conveyance of residential real property located in New York City where the consideration for the conveyance is $2 million or more. The supplemental tax differs depending on the amount of the consideration for the entire conveyance. For example: entire conveyance amount of at least $ 2 million but less than $ 3 million = Supplemental tax rate of one-quarter of one percent (.25%), and entire conveyance amount of at least $ 3 million but less than $ 5 million = Supplemental tax rate of one-half of one percent (.5%). The Purchaser is required to pay the supplemental tax. If the Purchaser fails to pay the tax or is exempt, the seller is required to pay the tax. When the seller is required to pay the tax because the Purchaser has failed to pay, the supplemental tax becomes the joint and several liability of the seller and the Purchaser. The supplemental tax is due on the conveyance of mixed-use real property when the consideration for the entire property is $2 million or more. Tax is computed only on the consideration attributed to the residential portion of the property.

8. Each Purchaser shall pay $2,500 to Sponsor's counsel, representing a fee for services in connection with preparing the Unit Deed, the Unit Owner's Power of Attorney and for coordinating and attending the closing. Such fee shall be payable at or prior to the closing by Purchaser's unendorsed, personal check made payable directly to the order of Sponsor's attorney.

9. Any mortgage tax credit received pursuant to Section 339-ee of the Real Property Law will inure to the benefit of Sponsor.

10. A pro-rata portion of the estimated first year condominium insurance based on the percentage of Common Interest of the Unit being purchased.

As an example, a Purchaser of a Residential Unit in which the purchase price is $673,000 and who procures a first mortgage in the amount of $538,400 will pay the following approximated closing costs:

Fee Title Insurance:	$ 2,589
Mortgage Insurance:	$ 638
Deed Recording Fee:	$ 235
Power of Attorney Recording Fee:	$ 100
Mortgage Recording Fees:	$ 225
§339-ee Affidavit Recording Fee:	$ 50
New York State Transfer Tax:	$ 2,692

New York City Transfer Tax:	$ 9,590
Mortgage Tax:	$10,334
Condominium Working Capital:	$ 592
Pro-Rata Insurance	$ 705
Sponsor Attorney Fees for Preparation of Deed, Power of Attorney and other Closing Documents:	$ 2,500
TOTAL	$30,250

In addition, if a closing takes place, at the request of Purchaser, at any location other than the office of Sponsor's attorney, Purchaser shall pay to Sponsor's attorney a travel fee in the sum of $250.

In addition, in the event the Sponsor's Attorney is required to prepare the New York City "ACRIS" transfer documents Purchaser shall be required to pay Sponsor's attorney an additional fee of $250. In the event the title company prepares the ACRIS, Purchaser shall pay the applicable fee of the title company.

In the event a closing is adjourned at the request of Purchaser or Purchaser's attorney, with Sponsor's consent and within forty-eight (48) hours of the scheduled time of Closing, Purchaser shall also pay Sponsor's attorney an adjournment fee in the sum of $500.

In the event the Units have not been separately assessed for real estate tax purposes prior to the closing of title to the first Unit, Sponsor may place in escrow, in the name of the Board of Managers, an amount equal to the unpaid real estate taxes which will be levied against the Units for the six (6) month period following the first closing. Said amount is to be paid by Purchaser. Alternatively, the Sponsor may place in escrow, in the name of Board of Managers, an amount equal to the real estate taxes attributable to the unsold Units for such six (6) month period and may collect at each closing the estimated amount of taxes attributable to such Unit for the balance of the six (6) month period. The Board of Managers will pay the real estate taxes from the escrow account when taxes are due and payable and either the Sponsor or the Board of Managers will be entitled to reimbursement from Unit owners to the extent of the actual assessment. Until the Units are separately assessed, all post-closing amendments will disclose the amount of the funds deposited in escrow for the payment of the real estate taxes.

If through no fault of Sponsor, Purchaser fails for any reason to close title within seven (7) days after the date originally scheduled in Sponsor's Notice of Closing or such later date (if applicable) to which Sponsor in a subsequent Notice for Closing adjourned the Closing, all of the aforementioned apportionments shall be made as of midnight of the day preceding (i) the date originally scheduled for Closing or (ii) Sponsor's adjourned Closing date (as the case may be). In addition,

Purchaser shall pay to Sponsor at or prior to the actual Closing an amount equal to .0438% (which equals an annual rate of 16%) of the purchase price for the Residential Unit for each day beyond such originally scheduled or Sponsor adjourned Closing date, to and including the date of actual Closing, for reimbursement and defrayal of Sponsor's carrying costs and other charges. In no event shall the interest charge exceed the maximum allowable under New York law and shall not surpass the legal limit under applicable law.

The fee title policy premiums and the recording charges set forth above are estimates based on the rates in effect as of the date of this Offering Plan. If said premiums, charges or rates are subsequently revised by the title company, the State, or Municipality, each Purchaser shall be required to pay the title policy premiums, recording charges and closing costs in effect as of the date of the closing of title to their Residential Unit.

The Sponsor anticipates that the only items, which will be apportioned at the closing of title to the Units, will be real estate taxes, insurance and sewer charges, if any, and Common Charges, if they have been declared by the Board of Managers. The adjustments will be made as of 11:59 P.M. on the day preceding the closing date.

In the event there are any other items, which are to be apportioned at closing, said items will be adjusted at the closing. The Sponsor will advise the Purchaser of the closing date by giving him written notice at least thirty (30) days prior to the closing date.

XVI. RIGHTS AND OBLIGATIONS OF THE SPONSOR

No bond or other security has been furnished to secure performance of the following obligations. All obligations pertaining to the Common Elements shall be enforceable only by the Board of Managers on behalf of the Unit Owners and not by the individual Unit Owners. During the time the principals of the Sponsor control the Board, it is within their sole power to enforce the obligations of the Sponsor pertaining to the Common Elements. The Board, whether or not controlled by Sponsor, assumes a fiduciary duty to act in the best interests of the Condominium and its Unit Owners. The following shall pertain to the Sponsor:

1. Sponsor will endeavor in good faith to sell the Units in the Condominium in a reasonably timely manner. Notwithstanding, Sponsor retains the unconditional right to rent rather than sell the Units after consummation of the Plan. Because Sponsor is retaining the unconditional right to rent rather than sell Units, this Plan may result in the creation of a condominium in which a majority of the Units are not owned by owner-occupants or investors who are unrelated to the Sponsor. Due to the fact Sponsor is not limiting the conditions under which it will rent rather than sell Units, there is no commitment to sell more Residential Units than the fifteen (15%) percent (2 Units) necessary to declare the plan effective and owner-occupants may never gain effective control and management of the Condominium.

   Owner-occupants and non-resident owners, including Sponsor, may have inherent conflicts on how the Condominium should be managed as a result of their different reasons for purchasing, i.e. purchasing a Residential Unit to live in as opposed to purchasing as an investment. It is possible that some or even a majority of the units will be occupied by tenants and not owner occupied. Owner occupied Units are typically cared for better than Units which are rented to tenants. If a significant number of the Units are not owner occupied, this may result in decreasing the value of the Units, and result in less use and enjoyment of the Unit by the Unit Owner than would occur if all or substantially all of the Units were owner occupied.

2. The Sponsor shall be obligated to defend any suit or proceeding arising out of Sponsor's acts or omissions and shall indemnify the Board of Managers and the Unit Owners for same.

3. All representations under the Offering Plan, all obligations pursuant to the General Business Law, and such additional obligations under the Offering Plan which are to be performed subsequent to the closing date will survive delivery of the deed.

4. Until title to a Unit is passed to a Purchaser, the Sponsor will pay such Common Charges, special assessments and real estate taxes, as are assessed by the Board of Managers of the Condominium and the City of

New York on the Units to which title has not passed. Once title is passed to a Purchaser the Purchaser shall be solely responsible for all Common Charges, special assessments, real estate taxes and all other costs applicable to the Unit, as are assessed by the Board of Managers of the Condominium and the City of New York. No bond or other security has been posted to secure such obligations. Sponsor will fund its financial obligations to the Condominium from the income derived from the sale of the Units and Sponsor's assets. Sponsor currently has the resources necessary to meet its obligations under the Offering Plan.

5. The Sponsor is obligated to repair any damage from a casualty or other cause that occurs before the closing of a Purchaser's Unit. A person who takes possession of a Unit prior to closing, assumes the risk of losses not covered by insurance.

6. Sponsor will initially procure fire and casualty insurance for the Condominium on the terms set forth in the budget and, in the event Sponsor has prepaid the first year insurance premium, will collect a pro-rata share of said insurance from a Purchaser at each closing based on the Unit's percentage of common interest, only for the first year of operation. Notwithstanding, in the event the amount of insurance increases or additional funds are required to pay for such insurance, Sponsor will have the option to lend the Condominium such funds and Sponsor will be repaid out of subsequent Common Charges collected. in such case Sponsor will amend the plan to revise the budget and common charges derived therefrom. No Board or Unit Owner approval is required to make such loan.

7. In the event of the dissolution or liquidation of the Sponsor or the transfer of twenty (20%) percent or more of the total number of Residential Units in the Condominium, the Principals of the Sponsor will provide financially responsible entities or individuals who will assume the status and all the obligations of the Sponsor for those Residential Units under the Offering Plan, applicable laws or regulations.

8. Sponsor has not obtained financing to purchase and construct the property.

9. The Sponsor will diligently, expeditiously and at its own cost, complete construction of the Condominium in accordance with the plans and specifications described in the architects and/or engineers property description report(s) contained herein and will diligently perform all of its obligations set forth in this Offering Plan and will deliver to the Board of Managers a copy of the "as built" plans filed with the recording of the Declaration or any amendment thereto and in addition will provide the Board with a full set of building plans filed with the local Municipality together with any "field changes" made during the course of construction.

No change will be made in the size or number of Units and/or their respective percentages of common interest, and that no material change will be made in the size or quality of Common Elements, except by amendment to the Plan and, when applicable, to the declaration. Unless an affected Purchaser consents, no material change will be made in Unit size, layout, or percentage of common interest if a Purchase Agreement has been executed and delivered to the Sponsor for that Unit and the Purchaser is not in default. Unless all Purchasers consent, no material change will be made in the size and no material adverse change will be made in the quality of common elements. A decrease in a Unit's areas of 5% or less will not affect a Purchaser's obligations unless such decrease is determined to be a material change. There is a rebuttable presumption that a variation of 5% of less in the estimated square footage of the Units shall not be considered a material adverse change that would trigger a right of rescission. Furthermore, Purchasers should note that the Sponsor reserves the right to select the ultimate location of kitchen and bathroom cabinets, which may differ from the locations, set forth on the floor plans. In the event an affected Unit is under contract, Sponsor shall first obtain consent from the Purchaser of said Unit.

Sponsor is obligated to build and complete the Condominium in accordance with the building plans and specifications identified in the Plan and Sponsor has the right to substitute equipment or materials and make modifications of layout or design, provided however, that Sponsor may not:

(i) substitute equipment or materials of lesser quality or design; or

(ii) change the size, location of buildings or units' other improvements or Common Elements if such changes affect the percentage of common interests or adversely affect the value of any unit to which title has closed or for which a Purchase Agreement has been executed and is in effect unless all affected Unit Owners and contract vendees' consent in writing to such change.

Any modification to construction or variation therefrom will be first disclosed in an amendment to the Offering Plan. Although the Sponsor intends to use the materials, fixtures, appliances and equipment described herein and in the building plans, the Sponsor reserves the right to substitute materials, fixtures, appliances and equipment of Equal or Better Quality or design for any of those set forth. The substitution of materials, fixtures, appliances and equipment will be disclosed in an amendment to the Offering Plan. Sponsor may not change the size, location of buildings or Units' other improvements or Common Elements if such changes affect the percentage of common interests or adversely affect the value of any Unit to which title has closed or for which a Purchase Agreement has been executed and is

in effect unless all affected Unit Owners and contract vendees consent in writing to such change.

10. Sponsor further reserves the right to determine the ultimate Residential Unit type mix to be constructed at a Building; determine the location of electric, gas and water meters, electric transformers, air conditioning compressors, speed bumps, mailboxes; and make any other changes required by the City of New York. Sponsor shall disclose any such changes in an amendment to the plan before offering the same to the public.

    Sponsor may not change the size, location of buildings or Units, other improvements, or common elements, if such changes affect the Percentage of Common Interests or adversely affect the value of any Unit to which title has closed or for which a Purchase Agreement has been executed and is in effect unless all affected Unit Owners and contract vendees consent in writing to such change.

11. The anticipated construction completion date is in July 2025.

    Purchasers are advised that in New York City, newly constructed and newly renovated buildings are sometimes offered as condominium projects without a permanent certificate of occupancy (“PCO”) covering the entire building but with only a temporary certificate of occupancy (“TCO”), and sometimes with several successive temporary certificates of occupancy. Certificates of occupancy are generally governed by Section 301 of the New York Multiple Dwelling Law and local building codes and rules. Both TCOs and PCOs are issued by the New York City Department of Buildings ("DOB"). A TCO is intended to indicate that the property conforms substantially to the DOB approved plans and specifications, and to the requirements of all applicable laws, rules, and regulations for the uses and occupancies specified in the TCO. No change of use or occupancy shall be made unless a new certificate of occupancy is issued. All TCOs have an expiration date. A TCO typically expires 90 days after the date of issuance. When a TCO expires and is not renewed, it may be difficult or impossible to buy insurance, refinance, or sell units. In New York City, it is common for sponsors to commence unit closings when some or all units are covered by a TCO rather than a PCO. Sponsor anticipates this scenario may occur. Sponsor and its principals will undertake the responsibility for extending each TCO received prior to expiration thereof, and ultimately for obtaining a PCO covering the entire building. However, Sponsor and its principals make no representation or guarantee that DOB will issue the PCO within two years, which is the timeframe anticipated by the Multiple Dwelling Law for issuance of a PCO. NOTWITHSTANDING THE FOREGOING, SPONSOR AND ITS PRINCIPALS ARE OBLIGATED TO PROCURE THE PERMANENT CERTIFICATE OF OCCUPANCY FOR THE ENTIRE BUILDING, AND SHALL EXERCISE BEST EFFORTS TO OBTAIN THE

PCO WITHIN SUCH TWO-YEAR PERIOD WHILE KEEPING THE TCO CURRENT. Unit Owners and the Board of Managers shall be obligated to cooperate with and refrain from obstructing Sponsor in these undertakings.

Furthermore, because Sponsor and the By-Laws of the Condominium may permit Unit Owners to undertake renovations to individual Units prior to the procurement of a PCO, such renovations may cause additional delays in the issuance thereof. Notwithstanding the foregoing, Sponsor and its principals are obligated to procure the PCO.

Buyers are advised to visit the DOB website for further recommendations when purchasing a unit in a building that does not have a PCO. A Factsheet on Certificates of Occupancy is available on the DOB website at:

http://www.nyc.gov/html/dob/downloads/pdf/co_factsheet.pdf

In the event Sponsor obtains a TCO for the Building, a tenant protection plan will be put in place prior to any occupancy of the Building.

If the first closing takes place prior to the issuance of a PCO for the property:

(i) Sponsor is required to maintain all deposits and funds in any special escrow account required by General Business Law, section 352-e(2-b) unless the sponsor's engineer, architect or other qualified expert certifies that a lesser amount will be reasonably necessary to complete the work needed to obtain a PCO, in which case the sum exceeding the amount so certified by the sponsor's engineer, architect or other qualified expert may be released from any special escrow account. Alternatively, sponsor must deposit with an escrow agent an unconditional, irrevocable letter of credit, post a surety bond in the amount so certified, or provide other collateral acceptable to the Department of Law.

(ii) Notwithstanding subparagraph (i) of this paragraph, if the offering plan is subject to the provisions of General Business law, section 352-ee, sponsor is required to maintain all deposits and funds in any special escrow account required by General Business Law, section 352-e(2-b) unless the sponsor's engineer or architect certifies that a lesser amount will be reasonably necessary to complete all alterations and improvements to the public portions and common areas of the building. In such case the sum exceeding the amount so certified by the sponsor's engineer or architect may be released from any special escrow account. Alternatively, sponsor must deposit with an escrow agent an unconditional, irrevocable letter of credit, post a surety bond in the amount so certified, or provide other collateral acceptable to the Department of Law.

12. At the closing of title, the Sponsor will deliver the certificates and warranties delivered to it and transferable to Purchaser. Sponsor's liability pursuant to any manufacturers' warranties covering heating, appliances, electricity, plumbing and roofing are limited solely to the extent that such warranties are delivered to Sponsor, transferable to the Purchaser or to the Condominium Board of Managers and then only as against such manufacturer.

13. The Purchaser of a Residential Unit will inspect such Residential Unit prior to the Closing Date and will execute at such time an inspection statement acknowledging Purchaser's acceptance of the Residential Unit in good condition and in accordance with the terms of the Plan, provided that if Purchaser finds that Sponsor's improvements have not been completed as described in the Plan then Sponsor and the Purchaser in question will agree to include on the inspection statement a list of incomplete work of a material nature to be completed in the Residential Unit by Sponsor as provided in the Purchase Agreement. Sponsor will have no obligation to complete any work, which is not specifically designated by the Purchaser on the inspection statement. A Purchaser will receive prior notice that a Residential Unit is available for inspection pursuant to this Paragraph, as more particularly set forth in the Purchase Agreement in Part II of the Plan. A Purchaser who fails to inspect such Residential Unit will be deemed to have accepted the Residential Unit in good condition and in accordance with the terms of the Plan. After closing of title to each Residential Unit the Purchaser thereof must comply with the procedures established by the Managing Agent or the Board of Managers regarding such Purchaser's move into the Residential Unit. This may include "move in" fees, which will be refunded to the Purchaser unless the Purchaser or the Purchaser's agents cause damage to the Building during the move in. In such an event, the move in fees will be used to repair said damage. In the event the move in fees are less than any damage caused, the Purchaser will be responsible for the additional amount. In the event the move in fees are greater than the damage caused, the Purchaser will be refunded the excess amount. At this time, the Sponsor will **not** be collecting move in fees from Purchasers. In the event the Sponsor or the Board of Managers elects to collect move in fees from initial Purchasers, the Sponsor will amend the Offering Plan to disclose the amount of said fees.

14. This Development is subject to the New York State Housing Merchant Implied Warranty Law, Article 36-B of the General Business Law, which pertains to warranties on the sale of certain new Residential Units. This law is applicable to all Residential Units offered for sale under this Plan. Pursuant to the terms of this law, the Sponsor is giving a Limited Warranty to Purchasers, which provides for a Limited Warranty on certain items. The limitations contained in the Limited Warranty are noted as follows: the Limited Warranty provides coverage for the first Residential Unit Buyer only,

not to subsequent purchasers; Sponsor's liability is limited to Fifty Thousand ($50,000.00) Dollars; incidental, special, indirect consequential or other similar damages are excluded; and detailed procedures must be followed for giving notice of a warranty claim to Sponsor, and for commencing a lawsuit against Sponsor. Sponsor's obligation, regardless of any limitation in the Limited Warranty, cannot go below the duty to construct the premises in accordance with all applicable codes and locally accepted building practices for items, which are not covered by codes. General Business Law §777-b(4)(e)(i). The Limited Warranty provides the following coverages for the Residential Units.

FIRST YEAR BASIC COVERAGE: for one (1) year from the Effective Date of the Warranty (as shown on page 1 thereon), the Residential Unit will be free from latent defects that constitute:

(a) defective workmanship by the Sponsor, or an agent, employee or subcontractor of the Sponsor;

(b) defective materials furnished by the Sponsor, or an agent, employee or subcontractor of the Sponsor;

(c) defective design, provided by an architect, engineer, surveyor, or other design professional retained exclusively by the Sponsor; or

(d) defective installation of appliances sold as part of the Residential Unit by the Sponsor or an agent, employee or subcontractor of the Sponsor.

TWO-YEAR MAJOR SYSTEM COVERAGE: for two (2) years from the Effective Date of the Warranty, the Plumbing, Electrical, Heating, Cooling and Ventilation Systems of the Residential Unit, which have been installed by the Sponsor, are warranted to be free from latent defects resulting from defective installation by the Sponsor.

SIX-YEAR MAJOR STRUCTURAL DEFECT COVERAGE: for six (6) years from the Effective Date of the Warranty, the Residential Unit will be free from latent Major Structural Defects that result from:

(a) defective workmanship by the Sponsor, or an agent, employee or subcontractor of the Sponsor;

(b) defective materials furnished by the Sponsor, or an agent, employee or subcontractor of the Sponsor; or

(c) defective design, provided by an architect, engineer, surveyor, or other design professional retained exclusively by the Sponsor.

As permitted under the New York State Housing Merchant Implied Warranty Law, Article 36-B of the General Business Law, the Sponsor excludes the specific warranties set forth in Article 36-B of the General Business Law, and all other warranties, express or implied, and instead is providing each Purchaser with the Limited Warranty. See the complete terms of the Limited Warranty contained in the Rider to the Purchase Agreement set forth in Exhibit D-1 and Article 36-B of the General Business Law set forth in Schedule M.

To the extent any coverage under this warranty applies to Common Elements of the Condominium, such coverage shall be deemed given to the Board of Managers of the Condominium.

Regarding the Common Elements of the Condominium the Sponsor will correct any defects in the construction of the Common Elements, or in the installation or operation of any mechanical equipment therein, due to improper workmanship or material substantially at variance with this Offering Plan provided and on condition that Sponsor is notified of or becomes aware of such defect(s) within twelve (12) months from the date of the closing of the first Residential Unit. The quality of construction shall be comparable to local standards customary in the particular trade and in accordance with the plans and specifications. In no event will Sponsor be responsible for any condition resulting from (i) normal wear and tear or natural deterioration or from the normal movement, settlement and/or shrinkage of the Building and/or Building materials; (ii) defects of an insubstantial nature, such as, without limitation, partial or total loss of any trees, shrubs, bushes or other landscape improvements that may about the Building, nail pops, protruding dry wall fastenings, ridging on gypsum board, lumber shrinkage, door or window sticking, door warpage including, without limitation, warpage of the main entrance door within reasonable tolerances of doors of similar size and weight, scratches in plastic laminate, vitreous china, natural stone, wood, stainless steel or porcelain surfaces; bathroom finish grouting; adjustment of doors; walls not square; electrical plates not straight; discoloration or shrinkage; slight separation between base and floors; (iii) normal settlement and deflection or any consequential damage resulting therefrom including, without limitation, cracks in roof ballast, or concrete cracks which do not reduce the structural integrity of the Building; (iv) minor deviations in the level of ceilings, and imperfections in ceiling finishes; (v) imperfections in painting finishes; (vi) deviations in the level of a floor or failure of finished floors and walls to be straight or on plane or at less than ninety (90º) degrees from each other; (vii) alignment of bathroom finishes and variation in grouting thickness; (viii) air infiltration and water infiltration from windows in accordance with customary practice and professional standards; (ix) noise from normal plumbing, and HVAC system; (x) normal floor noises and creaking; (xi) carpet or floor discoloring or stretching; (xii) minor scratches and imperfections or minor variations in

width, length, thickness, finish or color range of wood floor strips or other flooring or floor finishes, also, normal shrinkage or expansion of wood flooring due to changes in moisture content of wood; (xiii) repair of chips, scratches, mars, breaks, dents, cracks or other defects in: exterior stone; windows, window glass, frames and hardware; swinging doors, frames, door glass and hardware; louvers; shower doors; lighting fixtures, lenses, baffles and globes; all painted surfaces; all sinks, tubs, basins, water closets; kitchen cabinets, back splashes and countertops; vanity tops and cabinets; all tile or natural stone floors and walls; saddles; all appliances; woodwork, millwork and doors; mirrors and after the Residential Unit Closing, paint touch-ups, repair of dented appliances, or replacement of light bulbs; (xiv) cracks or minor variations in tone or color of natural stone or minor variations in tone or color of vanity tops or minor variations in veining or any other natural stone surfaces; (xv) leaching or color variation in color mortar and colored brick, and dimensional minor variations in brick joints, and mortar droppings on bricks; (xvi) ponding and/or controlled drainage on the roof surface; (xvii) cracks in pressure-treated lumber used or intended for use outside the Building; (xviii) cracks or discoloration in concrete and/or paving; (xix) discoloration to hardware and plumbing finishes; (xx) stains, runs, lumps, shags or imperfections in weave in fabric panels; (xxi) scratched, dirty or cracked lenses in light fixtures; or (xxii) terrace tiles not laid flat, or color variation in tiles or mortar, or stained tiles; (xxiii) subsequent to the Residential Unit Closing, paint touch-ups, repairs of dented appliances or replacement of fluorescent light ballasts, or (xxiv) salting or color variation in exterior colored mortar and deep colored brick. Sponsor will be obligated to repair only abnormally chipped stone, formica and porcelain surfaces, which repair will be made by filling the stone, formica, or refinishing the porcelain, but Sponsor will not be obligated to replace such stone, formica or porcelain surfaces. THE ITEMS AND CONDITIONS DESCRIBED IN THIS PARAGRAPH ARE NOT DEFECTS AND MAY BE FOUND IN ANY NEWLY CONSTRUCTED BUILDING. PURCHASERS WHO PURCHASE A RESIDENTIAL UNIT IN THE BUILDING OR IN ANY OTHER NEWLY CONSTRUCTED BUILDING MAY EXPERIENCE SOME OR ALL OF THESE ITEMS AND CONDITIONS IN THEIR RESIDENTIAL UNIT, THE COMMON ELEMENTS OR ELSEWHERE IN THE BUILDING. SPONSOR HAS NO OBLIGATION TO CORRECT OR REPAIR ANY OF THESE ITEMS AND CONDITIONS AND WILL NOT BE LIABLE TO ANY PURCHASER OR THE BOARD THEREOF. IF PURCHASERS OR ANY BOARD DESIRES TO CORRECT OR REPAIR ANY OF THESE ITEMS OR CONDITIONS, TO THE EXTENT THEY CAN BE CORRECTED OR REPAIRED, THEY WILL HAVE TO PROCEED AT THEIR SOLE COST AND EXPENSE BY THEMSELVES AND/OR UNDER ANY WARRANTIES OR UNDERTAKINGS ASSIGNED TO THEM BY SPONSOR.

Unless all Purchasers consent, no material change will be made in the size and no material adverse change will be made in the quality of Common Elements. Sponsor is obligated to build in accordance with the plans and specifications identified in the offering plan and is only obligated to make repairs to the Common Elements as expressly set forth in the Offering Plan.

Sponsor will not be obligated to correct and will not be liable to any Purchaser as a result of (i) any insubstantial variations from the Plans and Specifications or the description of any portion of the Building or a Residential Unit set forth in the Plan or (ii) minor variations from the Plans and Specifications or the description of any portion of the Building or a Residential Unit set forth in the Plan which are neither in violation of applicable building codes, nor require the approval of any governmental authority having jurisdiction, provided such minor variations are of substantially similar or better quality than as set forth in the Plans and Specifications or description in this Plan. Any such variation affecting the Property, which is material, will be disclosed in a duly filed amendment to the Plan.

Notwithstanding the above, any exception, exclusion or standard which does not meet or exceed a relevant specific standard of the applicable building code, or in the absence of such relevant specific standard a locally accepted building practice, shall be void as contrary to public policy and shall be deemed to establish the applicable building code standard or locally accepted building practice as the warranty standard.

Furthermore, Sponsor's obligation, regardless of any limitations in the warranty or in this Offering Plan, Sponsor's obligation cannot go below the duty to construct the premises in accordance with all applicable codes, filed plans and specifications, as same may be amended and locally accepted building practices for items, which are not covered by codes. Any conflict between the disclaimers and the Sponsor's obligation to construct the premises in accordance with all applicable codes and filed plans and specifications shall be resolved in favor of the latter.

The Condominium will be built in accordance with the building plans and specifications identified in the Plan. Local Law 11/98 is not applicable because the building will be less than 6 stories.

All personal property located within the Residential Unit on the date the Purchase Agreement is executed or that is located within the Common Elements on the date the Declaration is filed, that is owned by the Sponsor or other person or entity will be included in the conveyance to Purchaser of their Residential Unit or be a part of the Common Elements unless specifically excepted in the Plan, as same may be amended from time to time.

15. The Sponsor will deliver to the Purchaser and/or the Board of Managers upon the recording of the Declaration all manufacturers' and sub-contractors' heating, electrical, plumbing, roofing and appliance warranties and bonds relating to the Purchaser's Unit or the Common Elements respectively, if any, to the extent made by such manufacturers and subcontractors and to the extent such warranties and bonds are assignable.

16. The Sponsor will pay all contractors, subcontractors and material men and all others involved in the construction of the Condominium for work performed and fixtures, material and equipment supplied or installed in the construction of the Condominium and will cause all mechanics' liens arising out of the construction of the Condominium or the furnishing or installation of fixtures or equipment, to be discharged or bonded promptly after the liens are filed.

    The Sponsor will pay all expenses incurred prior to the establishment of the Condominium and will bear and pay all costs and expenses incurred in connection with the creation of the Condominium whenever such costs or expenses are incurred or in connection with the sale of all of the Residential Units held or owned by the Sponsor and will pay all selling expenses including, but not limited to, advertising and printing costs, architect fees, and costs of filing this Offering Plan and amendments thereto.

17. No bond or other security has been posted to secure Sponsor's obligations.

18. The Sponsor reserves the easements, licenses, rights and privileges of a right-of-way in, through, over, under and across the Common Elements of the Condominium for the purpose of completing its construction and sale of the Units and facilities in the Condominium and, towards this end, reserves the right to grant and reserve easements and rights-of-way in, through, under, over and across the Common Elements for the installation, maintenance and inspection of lines and appurtenances for public or private water, sewer, drainage, cable television, and other utilities and for any other materials or services necessary for the completion of the work. Sponsor also reserves the right to connect with and make use of the utility lines, wires, pipes, conduits, cable television, sewers and drainage lines which may from time to time be in or along the Common Elements. Sponsor will be obligated to pay for the cost of any utilities it uses as a result of its use of the easements, licenses, rights and privileges of a right-of-way. Finally, the Sponsor reserves the right to continue to use the Common Elements and any facilities, sales offices, model units and signs located on the Common Elements, in its efforts to market the Units in the Condominium. Sponsor will be obligated to repair any damage to the Common Elements and Units caused as a result of its use of the easements, licenses, rights and privileges of a right-of-way to complete the construction of the Condominium. Sponsor's use of the easements, licenses, rights and

privileges of a right-of way to complete the Condominium will not preclude a Unit Owner from using its Unit as a single-family residence. Sponsor's use of the common elements are described herein will terminate when Sponsor ceases to own any Units in the Condominium.

19. Pursuant to Section 352-e (9) of the General Business Law, copies of all documents mentioned in this Offering Plan, including without limitation the following, are and will be kept on file at the office of Sponsor set forth on the cover page of this Offering Plan for six (6) years from the date the Declaration is recorded for examination by any person who has purchased a condominium interest offered by this Plan or otherwise has participated in this offering: This Offering Plan; the proposed Declaration and By-Laws of the Condominium; public liability, fire and casualty policy, and Exhibits submitted to the Department of Law in conjunction with this Plan. A copy of the form of Residential Unit Owner's Purchase Agreement is submitted with this Offering Plan as Schedule D in Part II of the Offering Plan.

20. In accordance with Section 339-p of the Real Property Law, a registered architect or licensed professional engineer shall certify within reasonable tolerances that the floor plans filed with the recording of the declaration are an accurate copy of portions of the plans of the buildings as filed with and approved by the municipal or other governmental subdivision having jurisdiction over the issuance of permits for the construction of buildings.

21. As noted in Section IXA, Sponsor will not enter into interim leases with Purchaser for Residential Units prior to closing.

22. Sponsor reserves the right to delay the commencement of collection of Common Charges. During any such delay, the Sponsor will timely pay all expenses of the Condominium, including but not limited to insurance premiums and any reserve fund payments. In the event Sponsor elects to delay the collection of Common Charges, Sponsor shall disclose such fact in the closing notice or statement to Purchasers. Thereafter, Sponsor shall also disclose such fact in the post-closing amendment to the Offering Plan as a benefit to subsequent purchasers. Such amendment and notice shall also disclose the anticipated period of delay. During any period of delay in the collection of Common Charges, Sponsor shall also remain obligated to provide annual certified financial statements for the Condominium. Upon commencement of collection of Common Charges, there will not be an assessment for any item set forth in the approved budget for the Condominium. Sponsor shall remain obligated to update the budget for the Condominium as provided for in governing regulations. In the event Sponsor elects to delay the collection of Common Charges, it will disclose such a fact in the closing notice to Purchasers and will further disclose such fact in the Post-Closing Amendment to the Offering Plan. Such Amendment will also disclose the anticipated period of delay. Sponsor will notify all

Owners in writing the expiration of the delay period at least thirty (30) days prior to the commencement of collection of Common Charges and will disclose such fact in the following Amendment to the Offering Plan.

23. Should Purchaser bring an action against Seller in any court of proper jurisdiction (including small claims court), Purchaser agrees to pay all court fees, including reasonable attorney fees, if Sponsor is the prevailing party.

    Purchaser and Seller hereby waive trial by jury in any action, proceeding or counterclaim arising out of this Purchase Agreement, provided such waiver is not prohibited by any laws of the State of New York. Any action or proceeding brought by either party hereto against the other, directly or indirectly, arising out of this Purchase Agreement, shall be instituted in a court in Kings County and all motions in any such action shall be made in Kings County. If arbitration is used to resolve a dispute herein, the arbitrator will be an independent third party not related to any party in the dispute.

Disclaimers or limitations of liability on the part of the Sponsor or its principals for failure to perform any obligation imposed by applicable statute or regulation is not permitted.

Sponsor shall deliver a set of "as-built" plans to the Board of Managers.

XVII. CONTROL BY THE SPONSOR

The Sponsor has the right to maintain a majority of the Board of Managers of the Condominium for a period ending (i) five (5) years from date of the closing of the first Residential Unit, or (ii) one hundred and twenty (120) days after the closing of ninety -five (95%) percent (all 8 Units) of all Residential Units in the Condominium, whichever is later. Thereafter, the Sponsor shall retain the right to designate one (1) Member of the Board of Managers until such time as Sponsor no longer owns a Residential Unit.

The initial Board of Managers will consist of three (3) Sponsor appointees. A meeting will be held to elect new Board Members unrelated to Sponsor within thirty (30) days of the expiration of the control period. As a result, the Sponsor will have voting control of the Board of Managers during this period. As a result of the fact Sponsor may retain a majority of the Board of Managers for a period ending (i) five (5) years from date of the closing of the first Residential Unit, or (ii) one hundred and twenty (120) days after the closing of ninety-five (95%) percent (all 8 Units) of all Residential Units in the Condominium, whichever is later, Purchasers for their own occupancy may never gain control of the Board of Managers under the terms of this Offering Plan. Purchasers should further note that the By-Laws do not contain any provision that provides that after the Sponsor relinquishes control of the Board a majority of the Board of Managers must be owner occupants who are unrelated to the Sponsor or its principals. Owner-occupants and non-resident owners, including Sponsor, may have inherent conflicts on how the Condominium should be managed as a result of their different reasons for purchasing, i.e. purchasing a Residential Unit to live in as opposed to purchasing as an investment. The Board, whether or not controlled by Sponsor, assumes a fiduciary duty to act in the best interests of the Condominium and its Unit Owners.

The Sponsor will also, during this indeterminate period (Sponsor Control Period), have control of maintenance, facilities and services to be provided and will determine the Common Expenses to be paid by all Unit Owners, including the Sponsor and the enforcement of the Sponsor’s obligations through the Board of Managers. Purchasers individually or as a group may take legal or administrative action to enforce the Sponsor’s obligations to the Condominium. However, they will be unable to do so in the name of the Condominium. In addition, the funds utilized for such actions will either have to be obtained by a special assessment of all Unit Owners excluding the Sponsor or obtained through independent funds of the Unit Owners. In the event the Unit Owners are unsuccessful in an action against the Sponsor, Sponsor has the right to request that the court or administrative department hearing the action grant the Sponsor reimbursement of legal fees, which would be payable by the Unit Owners, excluding the Sponsor. Any provisions that give the Sponsor control over the enforcement of the Sponsor's obligations are not lawful.

The first Board of Managers of the Condominium will consist of Shu Dong & Qian Xu & Min Wen Chen, all of whom are Principals of Sponsor. The Sponsor shall retain the right to substitute other persons in the place of the above-named individuals until the resignation of the first Board as set forth below. The first Board of Managers will call for

the first Annual Meeting of the Residential Unit Owners to elect and designate a new Board within one (1) year of the closing of the first Residential Unit; wherein Sponsor will designate two (2) Board Members and Unit Owners will elect one (1) Board Member until the end of the Sponsor Control Period.

Sponsor will continue to hold annual meetings during the period it controls the Board of Managers. Upon the election and designation of the new Board, the Members of the first Board will resign. Members of the Board of Managers shall not be compensated for their services. Members of the Board of Managers may be removed for cause by an affirmative vote of a majority of the Residential Unit Owners. Officers of the Condominium may be removed with or without cause, at any time, by the affirmative vote of a majority of the whole Board of Managers

For a period ending not more than five (5) years after the closing of title to the first Residential Unit or whenever the unsold Residential Units constitute less than twenty-five (25%) percent of the Common Interest, whichever is earlier, the Board of Managers may not, without the Sponsor's prior written consent, (i) make any additions, alterations or improvements to the Common Elements or to any Residential Unit costing cumulatively more than $25,000, the foregoing not to include necessary repairs and maintenance work; or (ii) assess any Common Charges for the creation of, addition to or replacement of all or part of a reserve, contingency or surplus fund in excess of the reserve for contingencies provided in Schedule B; or (iii) hire any employee in addition to the employees referred to in the Plan; or (iv) enter into any contracts not in existence on the date of the first closing of title to a Residential Unit; or (v) borrow money on behalf of the Condominium; or (vi) reduce the services or maintenance set forth in Schedule B; (vii) charge any special assessment for a non-budgeted item unless required by law, municipal agency, emergency or for the health and safety of the condominium; or (viii) increase the Common Charges of the Condominium more than ten (10%) from the prior year's budget, unless documentation is provided to the Sponsor in the nature of a financial statement, bids from contractors or verified increases in utility rates evidencing the need for an increase greater than ten (10%) percent, or (ix) utilize condominium funds or assess the Sponsor for the purpose of commencing a lawsuit against the Sponsor or any of its principals. Notwithstanding the foregoing, if there are non-Sponsor members on the Board of Managers, and there is a vote on whether to sue the Sponsor, the Sponsor's board representatives cannot lawfully vote on that issue. Additionally, Sponsor cannot vote if there is a vote of the Board on whether to enforce Sponsor's obligations.

The members of the Board of Managers will work in the best interest of the Condominium and its Unit Owners. The Sponsor and/or its principals will not engage in "sweetheart" deals. At no time may Sponsor exercise veto power over expenses described in Schedule B or over expenses required to (i) comply with applicable laws or regulations, (ii) to remedy any notice of violation, (iii) to remedy any work order by an insurer, or (iv) remedy a matter regarding the health and safety of the occupants of the Building.

As noted above, the Sponsor has the right to retain control over certain expenditures and fiscal actions of the Board of Managers. Notwithstanding said fact, Sponsor may not exercise veto power over expenses described in Schedule B (the proposed first year budget), or over expenses required:

(i) to comply with applicable laws or regulations; or

(ii) to remedy any notice of violation; or

(iii) to remedy any work order by an insurer; or

(iv) remedy a matter regarding the health and safety of the occupants of the Building.

The above provisions provide that during said period, significant financial decisions of the Board of Managers will be decided by the Sponsor. Examples of such decisions are, in part, the ability to borrow money, as provided in The Condominium Act (Article 9-B of the Real Property Law, §339-jj), for a capital improvement all Residential Unit Owners are in favor of, or the ability to enter into a contract with a lawyer and fund legal fees if the Sponsor fails to comply with provisions in the offering.

The detailed provisions for the management of the Condominium are set forth in the By-Laws, which are contained in Part II of the Offering Plan in Schedule J. The By-Laws contain provisions, among others, dealing with the election of the Board of Managers, and Condominium officers, powers of the Board of Managers, voting rights of Residential Unit Owners, assessment of Common Charges, foreclosure of liens for non-payment of Common Charges, management of the Condominium and the use of the Residential Units. The By-Laws provide that the Condominium shall be governed by the Board of Managers, but that the Board of Managers shall have the right to designate Committees or a managing agent to carry out such function.

XVIII. BOARD OF MANAGERS

The form of the By-Laws and the Declaration of Condominium referred to in the Plan appear in Part II as Schedules I and J.

The following is a summary of certain provisions of the By-Laws and Declaration.

Board of Managers

The affairs of the Condominium shall be governed by a Board of Managers (the "Board"). Until the first annual meeting, the first Board shall consist of three (3) Members designated by the Sponsor. Thereafter the Board of Managers shall consist of a total of three (3) Members who shall be elected or designated for staggered terms. See Section XVI of the Offering Plan as to Sponsor's right to designate a majority of the Board of Managers for a period ending (i) five (5) years from date of the closing of the first Residential Unit, or (ii) one hundred and twenty (120) days after the closing of ninety-five (95%) percent (all 8 Units) of all Residential Units in the Condominium, whichever is later. Purchasers should further note that the By-Laws do not contain any provision that provides that after the Sponsor relinquishes control of the Board a majority of the Board of Managers must be owner occupants who are unrelated to the Sponsor or its principals.

The first Board of Managers of the Condominium will consist of Shu Dong & Qian Xu & Min Wen Chen, all of whom are Principals of Sponsor.

Every Residential Unit Owner shall be entitled be entitled to cast one vote for each .01% (rounded off to the nearest .01%) of Common Interest attributable to its Unit or Units, for each Board Member to be elected, in proportion to the Common Interest of all Units unless otherwise mandated by law or expressly provided for in the Declaration. All representatives to the Board of Managers, other than designees or nominees of the Sponsor, shall be Residential Unit Owners. At the first annual meeting one (1) of the Members of the Board of Managers shall be elected for a three (3) year term, one (1) of the Members of the Board of Managers shall be elected for a two (2) year term and one (1) of the Members of the Board of Manager shall be elected for a one (1) year term. At the expiration of the initial term of office of each respective Member, the Member's successor shall be elected to serve a term of three (3) years. Elections are to be held annually. See Section XVI of the Offering Plan for details concerning Sponsor control of the Board of Managers.

The first annual meeting of the Board of Managers of the Condominium will take place within one (1) year of the closing of the first Residential Unit in the Condominium. Thereafter, annual meetings shall be held on the anniversary date of each succeeding year, unless such date is changed by the Board of Managers.

It shall be the duty of the President to call a special meeting of the Condominium, if so directed by the Board of Managers, or upon the presentation to the Secretary of a petition signed by a majority of the Residential Unit Owners. The secretary shall cause a

notice of such special meeting stating the time, place and object thereof and the officer or other person or persons by whom the meeting is called, to be delivered personally or mailed to each Residential Unit Owner of the Condominium entitled to vote at such meeting not less than ten (10) nor more than thirty (30) days before such meeting. The date of the special meeting shall be determined by the Board of Managers and shall be held no later than sixty (60) days from receipt of any written request unless a later date is agreed to in writing by the Residential Unit Owners of the Condominium or the Board of Managers, requesting such meeting. No business other than that stated in such notice shall be transacted at such special meeting unless all Residential Unit Owners of the Condominium are present in person or by proxy. See Article II, Section 10 of the By-Laws of the Condominium.

Officers and Members of the Board of Managers shall not be entitled to compensation for serving on the Board.

Purchasers should further note that the By-Laws do not contain any provision that provides that after the Sponsor relinquishes control of the Board a majority of the Board of Managers must be owner occupants who are unrelated to the Sponsor or its principals. As such, Purchasers for their own occupancy may never gain control of the Board of Managers.

Removal of Members of the Board of Managers

Members of the Board of Managers may be removed for cause by an affirmative vote of a majority of the respective Residential Unit Owners. No representative of the Board of Managers, other than a member of the first Board of Managers or Sponsor's designees or nominees, shall continue to serve on the Board if, during their term of office, the Member shall cease to be a Residential Unit Owner.

Powers and Duties of Board of Managers

The property and business of the Condominium shall be managed by its Board of Managers. The powers of the Board of Managers include, but are not limited to, the following items:

1. To determine and levy monthly assessments ("Common Charges") to cover the cost of Common Expenses, payable in advance. The Board of Managers may increase the monthly assessments or vote a special assessment in excess of annual Common Charges, if required, to meet any additional necessary expenses, but said increases can only be assessed among all the Unit Owners pro-rata according to their respective percentage of Common Interest.

2. To collect, use, and expend the Common Charges collected to maintain, care for and preserve the Units, the Building, and other Common Elements;

3. To open bank accounts on behalf of the Condominium and to designate the signatories to such bank accounts;

4. To make repairs, restore or alter any Unit or the Common Elements after damage or destruction by fire or other casualty or as a result of condemnation or eminent domain proceedings;

5. To enter into and upon the Units when necessary and at as little inconvenience to the Unit Owners as possible in connection with the maintenance, care and preservation of the property. No notice is required to gain access for repairs. Any repairs required as the result of negligence of the Unit Owner will be at the expense of the Unit Owner;

6. To insure and keep insured the General Common Elements, Limited Common Elements and the Units. A Unit Owner may secure supplemental coverage for the Unit and its contents and the liability coverage for the Unit;

7. To collect delinquent Common Charges and special Common Charge assessments by suit or otherwise, to abate nuisances and to enjoin or seek damages from the Unit Owners of the property for violations of the house rules or rules and regulations herein referred to;

8. To make reasonable rules and regulations applicable to the Common Elements of Units and Unit Owners and to amend the same from time to time, and such rules and regulations and amendments shall be binding upon the Unit Owners when the Board has approved them in writing. A copy of such rules and all amendments shall be delivered to each Residential Unit;

9. To employ and terminate the employment of employees and independent contractors and to purchase supplies and equipment, to enter into contracts, and generally to have the powers of a manager in connection with the matters hereinabove set forth;

10. To bring and defend actions by or against more than one Residential Unit Owner and pertinent to the operation of the Condominium and to levy special Common Charge assessments to pay for the cost of such litigation;

11. To acquire a Unit in foreclosure or as a result of abandonment and to take any or all steps necessary to repair or renovate any Unit so acquired and to vote as a Residential Unit Owner, offer such Unit for sale or lease or take any other steps regarding such Unit as shall be deemed proper by the Board of Managers;

12. To make additions, alternations, or improvements to the General Common Elements of the Condominium and those portions of the Condominium

which are included in the description of an individual Unit but which service two (2) or more Units in the Condominium;

13. To borrow money on behalf of the Condominium when required in connection with the operation, care upkeep and maintenance of the General Common Elements, provided, however, that no lien to secure repayment of any sum borrowed may be created on any Unit or its appurtenant interest in the Common Elements without the written consent of the Owners of said Unit.

14. Pursuant to Section 339-y (4) of the New York Real Property Law, the Board of Managers may (but is not obligated to) act as an agent for one or more Unit Owners who have given their written authorization to file a single complaint and bring a special proceeding on behalf of Unit Owners who wish to contest the real estate tax assessments of their Units. In such event, the Board could retain counsel on behalf of such Unit Owners and charge each Unit Owner for whom it is acting a pro rata share of expenses, disbursements and legal fees, the payment for which would be secured by a lien on each Unit;

15. To grant utility or other easements over or to the Common Elements as may, at any time, be required for the benefit of the Condominium and the Unit Owners without the necessity of the consent thereto, or joinder therein, by the Unit Owners or any mortgagee (except that if the granting of such easement impairs the ability of one (1) or more Unit Owners who have the right to use such Common Elements to the exclusion of any other Unit Owners, the consent of all such affected Unit Owners shall be required in writing before such easement shall be granted); and

16. To impose reasonable fines upon Unit Owners for violating the rules and regulations of the Community, as contained in these By-Laws or as promulgated by the By-Laws.

Liability of Board of Managers and Residential Unit Owners

In order to limit the liability of the Unit Owners, any contract, agreement or commitment made by the Board of Managers or Officers of the Condominium shall state that it is made by the Board of Managers as agent for the Unit Owners as a group only and that no Member of the Board of Managers or Officers of the Condominium nor individual Unit Owner shall be liable for such contract, agreement or commitment except that every Unit Owner shall be liable to the extent that their proportionate interest in the Common Elements bears to the total liability under such commitment. The Board of Managers and Officers of the Condominium shall have no liability to the Unit Owners in the management of the Community except for willful misconduct or bad faith and the Unit Owners shall severally indemnify all Members of the Board of Managers against any liabilities or claims arising from acts taken by a Member of the Board of Managers in

accordance with their duties except acts of willful misconduct or acts made in bad faith. Such several liability of the Unit Owners shall, however, be limited to the extent that their proportionate interest in the Common Elements bears to the total liability of the Member of the Board of Managers.

Indemnification of Board of Managers

The Unit Owners of the Condominium shall indemnify and hold harmless each of the Members of the Board of Managers against all contractual liability to others arising out of contracts made by the Board of Managers on behalf of the Condominium unless any such contract shall have been made in bad faith or contrary to the provision of the Declaration or of the By-Laws. It is intended that the Members of the Board of Managers shall have no personal liability with respect to any contract made by them on behalf of the Condominium (except as Unit Owners). In the event a Member of the Board of Managers acts in bad faith or contrary to the provisions of the Declaration or By-Laws, the individual Member may be personally liable.

Officers

The officers of the Condominium shall be chosen by the Board of Managers and shall be a president, a vice president, a secretary and a treasurer. The Board of Managers may also choose one (1) or more assistant secretaries, assistant treasurers, and such other officers as in their judgment may be necessary. Officers do not need to be Residential Unit Owners. Two (2) or more offices may be held by the same person, except for the President whom can only hold the office of the President.

The President shall be the chief executive officer of the Condominium, shall preside at all meetings, shall have general and active management of the business of the Condominium and shall see that all orders and resolutions of the Board are carried into effect.

The Vice President shall take the place of the President and perform the duties of the President whenever the President is unable to do so.

The Secretary shall record all votes and the minutes of all proceedings in a book.

The Treasurer shall have the custody of the Condominium funds and securities and shall keep full and accurate chronological accounts of receipts and disbursements in books belonging to the Condominium including the vouchers for such disbursements, and shall deposit all monies and other valuable effects in the name and to the credit of the Condominium in such depositories as may be designated by the Board of Managers.

The Treasurer shall disburse the funds of the Condominium.

The Treasurer shall keep detailed financial records and books of account of the Condominium, including a separate account for each Residential Unit which, among other

things, shall contain the amount of each assessment of Common Charges against such Residential Unit, the date when due, the amounts paid thereon and the balance remaining unpaid.

Repairs, Alterations and Improvements to Common Elements

All maintenance, repairs and replacements to the General Common Elements including but not limited to exterior walls of a Building, windows, roof and roof members, as well as all maintenance, repairs and replacements to any pipes, wires, conduits and public utility lines, any portion of which is located outside the Unit shall be made by the Board of Managers and the cost thereof shall be a Common Charge payable by all Unit Owners. The Board of Managers shall repair all plumbing stoppages and electrical repairs occurring in the General Common Elements. All maintenance, repairs and replacements within and to the Residential Units, whether structural or nonstructural, ordinary or extraordinary, will be made by the respective Residential Unit Owners at their expense.

All general maintenance and repairs to the balconies, terraces, private garden or rooftop that are Limited Common Elements, including cleaning, snow removal and all repairs not structural in nature, (including maintenance or replacement of the surface of the balconies, terraces, private garden or rooftop), shall be the responsibility of the Residential Unit Owner whose balconies, terraces, private garden, rooftop are appurtenant to their Residential Unit and are Limited Common Elements of their Residential Unit. All repairs, maintenance and any replacement of any heating, cooling or other mechanical system servicing an individual Residential Unit that is located in or on the Common Elements and/or all apparatus, installations, systems equipment and facilities in the Common Elements (including pipes, wire, ducts, vents, cables, conduits and lines) which serve or benefit a Residential Unit exclusively shall be the responsibility of the Residential Unit Owner. All repairs to the exterior of any door, building, open area or other generally visible portion of the Condominium must be in conformation with the style and colors initially installed by the Sponsor.

The Condominium shall be responsible for the maintenance, repairs and replacements to all elements of the building which service two (2) or more Residential Units and which are located in the space between the exterior face of the sheetrock wall enclosing the interior of a Residential Unit and the exterior face of the exterior masonry wall. As such, any Common Elements located within a Residential Unit shall not be considered a part of such Unit.

The Board of Managers and their agents, employees and contractors shall have the right of access to any Unit for the purpose of making any repairs or replacements to any of the General Common Elements and Limited Common Elements contained therein or elsewhere in the Condominium or to remedy any condition which would result in damage to any other Unit or the General Common Elements or Limited Common Elements, or which would violate the provisions of any mortgage covering another Unit or for the purpose of complying with any laws, orders, rules or regulations of any

governmental body having jurisdiction thereof or for the purpose of carrying out any of its obligations under this Offering Plan, the By-Laws or the Declaration of the Condominium. Such right of access shall be exercised in such manner as will not unreasonably interfere with the use of the Units but no prior notice shall be required in the event the Board of Managers shall determine that action is immediately necessary for the preservation or safety of the Condominium or its property, or the Units, or for the safety of Condominium residents or other persons, or required to avoid the suspension of any necessary service to the Condominium.

Restoration or Reconstruction After Fire or Other Casualty

In the event of damage to or destruction of a Building as a result of fire or other casualty, the Board of Managers shall arrange for the prompt repair and restoration of a Building and the Board of Managers or the Insurance Trustee shall disburse the proceeds of all insurance policies to the contractors engaged in such repair and restoration in appropriate progress payments. Any cost of such repair and restoration in excess of the insurance proceeds shall constitute a Common Expense and the Board of Managers may assess all the Unit Owners for such deficit as part of the Common Charges.

If seventy-five (75%) percent or more of the Residential Units are destroyed or substantially damaged and seventy-five (75%) percent or more of the Residential Unit Owners do not resolve to proceed with repair or restoration, the Property shall be subject to an action for partition at the suit of any Unit Owner or lienor, as if owned in common in which event the net proceeds of sale, together with the net proceeds of insurance policies shall be divided by the Board of Managers or the Insurance Trustee, as the case may be, among all the Unit Owners in proportion to their respective Common Interests, after first paying out of the share of each Unit Owner the amount of any unpaid liens on the Unit, in the order of the priority of such liens.

Insurance

The Board of Managers shall obtain and maintain, to the extent obtainable, fire insurance with extended coverage, water damage, vandalism and malicious mischief endorsements insuring a Building, including all of the Units and the bathroom, kitchen and laundry equipment initially installed therein by the Sponsor, together with all heating, air conditioning equipment and other service machinery contained therein, covering the interest of the Condominium, the Board of Managers and all Unit Owners and their mortgagees, as their interest may appear, in an amount equal to the full replacement value of a Building. Each of such policies shall contain a New York Standard Mortgagee clause in favor of each mortgagee of a Unit which shall be payable to such mortgagee as its interest may appear, subject, however, to the loss payment provisions in favor of the Board of Managers and the Insurance Trustee hereinafter set forth; and such other insurance as the Board of Managers may determine.

Amendments

The Declaration may be amended upon a vote of at least sixty-six and two-thirds (66⅔) percent of the Residential Unit Owners in number held at a duly called meeting of the Residential Unit Owners, provided however, that:

(i) No amendment shall change any Condominium parcel, nor a Unit Owner's proportionate share of the Common Charges, nor the voting rights appurtenant to any Residential Unit, unless all of the record owner(s) in

number and Common Interest thereof and the first mortgagees, if any, of each of these same Units agree to such revocation by recorded instrument.

(ii) No amendment shall be passed which shall affect, impair or prejudice the validity, interest, rights and priorities of mortgagees or the Sponsor.

(iii) No amendment to the Declaration shall affect the Limited Common Elements appurtenant to a specific Residential Unit without the written consent of the specific Residential Unit Owner affected thereby unless required for the health and safety of the Condominium.

The By-Laws may be amended at any duly called Residential Unit Owners meeting provided:

(i) That the notice of the meeting shall contain a full statement of the proposed amendment;

(ii) That the amendment shall be approved by at least sixty-six and two-thirds (66⅔) percent of the Residential Unit Owners in number and Common Interest; and

(iii) Said amendment shall be set forth in a duly recorded amendment to the Declaration.

No amendment to the Declaration or By-Laws shall be passed which would affect or impair the validity or priority of the Residential Unit Owners' interest and the interests of holders of a mortgage encumbering a Residential Unit or Residential Units. No amendment to the Declaration or By-Laws shall be passed which would impair or prejudice the rights and priorities of mortgages or the Sponsor.

Units Acquired by the Board of Managers

All Units, which are acquired by the Board of Managers, or its designee as a result of foreclosure of a lien for non-payment of Common Charges, shall be held by the Board on behalf of all Unit Owners. The percentage of Common Interest acquired by the Board shall remain as originally designated in Schedule A of the Offering Plan and the

Declaration of Condominium and the Board shall be responsible for paying all Common Charges appurtenant to said Unit. The Board shall be entitled to cast all votes that are appurtenant to said Units at any Unit Owners meeting for all purposes except for the election of Members to the Board of Managers.

Termination of Condominium

This property shall not be withdrawn from the provisions of Article 9-B of the Real Property Law unless at least eighty (80%) percent of the Residential Unit Owners in number and in Common Interest and the first mortgagees, if any, of these same Residential Units agree to the withdrawal of this property from the provisions of such Article. The Sponsor or its nominee will not cast any of its votes for withdrawal, unless eighty (80%) percent of Residential Unit Owners other than Sponsor so vote.

Covenant Against Partition of Common Elements

The Common Elements are not subject to partition nor are they severable from the Residential Units except in accordance with the Real Property Law.

XIX. RIGHTS AND OBLIGATIONS OF UNIT OWNERS AND BOARD OF MANAGERS

Sale or Lease of Units

Units can be sold or leased by a Unit Owner provided that the Unit Owner is not in arrears on the payment of Common Charges (except where the payment of such unpaid Common Charges is paid by the Grantee or provided for out of the proceeds of the sale).

Purchaser shall not place an advertisement for the sale of the Unit in any newspaper or other publication or media, or list the Unit with any real estate broker prior to Closing. Such action will constitute a material breach of the Purchase Agreement entitling Seller to retain monies paid on account of the Purchase Agreement plus the cost of Extras as liquidated damages.

Any Residential Unit Owner who wishes to enter into a lease for their Residential Unit shall be required to provide the Board of Managers with a copy of the proposed lease prior to its execution. Any lease entered into must contain a provision that the Lessee is subject to the Declaration, By-Laws and Rules and Regulations of the Condominium, the provisions of Article XI, Section 2 of the Condominium By-Laws and the Deed to the Residential Unit. Failure to comply with the above shall be deemed an automatic violation of the By-Laws of the Condominium. Rental of a Residential Unit in the Condominium is not currently subject to any local or state regulation and is not subject to a right of first refusal by the Board of Managers.

A Residential Unit Owner is free to make a gift of the Residential Unit Owner's Unit to anyone during the Residential Unit Owner's lifetime or to devise the Residential Unit by will, or to have it pass by intestacy without any restriction. The restrictions regarding the sale or lease of a Residential Unit shall not pertain to the Sponsor.

The Board of Managers may not discriminate against any person on the basis of race, creed, color, national original, sex, sexual orientation, age, disability, marital status or other grounds prohibited by law, in its sale or lease of any Residential Unit, which it acquires.

The terms on leases of Residential Units are not currently subject to any state or local laws.

Each Unit Owner, on the closing of title to his or her Unit shall be required to execute a Power of Attorney in the form contained in Part II of this Plan as Exhibit E, as same may be amended from time to time as required by applicable law, constituting the fact, coupled with an interest, for the purpose of selling, conveying, mortgaging, leasing, subleasing (but not voting the votes of) or otherwise dealing with Units acquired by the Board of Managers or their designee, on behalf of all Unit Owners, and otherwise acting in accordance with the Condominium's Declaration and By-Laws designating the Sponsor as Purchaser's attorney-in-fact to file an amendment to the Declaration of Condominium

permitting the certification by a registered architect or professional engineer certifying that the floor plans filed as part of an amended Declaration are an accurate copy of portions of the plans of a Building and fully and fairly depict the layout, location, designation and approximate dimensions of the Units as built or amending such Declaration to create any utility easements or to carry out any of the provisions of the Offering Plan of such Condominium as described in Article Tenth, Section (c) of the Declaration of Condominium.

No Unit can be sold without a simultaneous sale of the undivided interest in the Common Elements.

Reports to Residential Unit Owners

All Residential Unit Owners will receive within four (4) months of the end of each fiscal year, copies of an annual report of the Condominium including a balance sheet and profit and loss statement prepared by an independent public accountant, a statement regarding any taxable income attributable to the Residential Unit Owners, and a notice of the holding of the annual Residential Unit Owners meeting. All Residential Unit Owners shall be entitled to examine the books and records of the Condominium on reasonable notice to the Board but not more often than once a month. During such time as the Sponsor retains a majority of the Board of Managers, the Board shall provide a certified annual statement at the cost of the Condominium.

Real Property Law Section 339-kk

Pursuant to the provisions of Section 339-kk of the Real Property Law of the State of New York any non-occupying owner who rents a Residential Unit in the Condominium to a rental tenant and then fails to make payments due for Common Charges, assessments or late fees for such Residential Unit within sixty (60) days of the expiration of any grace period after they are due is subject to the following: Upon notice in accordance with the statute, all rental payments from the tenants shall thereafter be directly payable to the condominium association.

Restrictions on Occupancy and Use

There is no restriction upon ownership of a Unit. Occupancy of a Residential Unit, however, may only be for residential purposes in accordance with the applicable zoning regulations of the municipality having jurisdiction over the Condominium.

The By-Laws of the Condominium contain the following use restrictions: No immoral, improper, offensive or unlawful use shall be made of the Condominium nor any part thereof and all valid laws, zoning ordinances and regulations of all governmental bodies having jurisdiction thereof shall be observed. Unit Owners, their families, employees, guests and any permitted pets shall not use or permit the use of the Units and Common Elements in any manner that would be illegal, disturbing or a nuisance to other Unit Owners. No Unit Owner shall put any advertisement, poster, or signs, including

for-sale signs of any kind in or on the Condominium without the consent of the Board of Managers. It is prohibited to hang garments, rugs, etc. from the windows, from a Building, or to string clotheslines on or over the Common Elements or to use any of the Common Elements for storage unless designated for such use. No Residential Unit Owner shall paint the exterior surfaces of the windows, walls or doors opening out of their Residential Unit. All Residential Unit Owners must maintain their thermostat at a minimum of sixty (60º) degrees Fahrenheit to avoid pipes from freezing. Any Unit Owner failing to adhere to this provision shall be responsible for any and all damage to the Condominium or any other Unit as a result thereof. See Schedule J, Article VIII for complete details.

Restrictions on Pets

No animals shall be kept or harbored in the Condominium or any Residential Units except that each Residential Unit Owner may keep up to two (2) domestic dogs or household cats; two (2) domestic birds and domestic fish. Fish tanks and/or aquariums shall not exceed one-hundred (100) gallons. No exceptions will be permitted unless the same in each instance be expressly permitted in writing by the Board of Managers of the Condominium. The Board of Managers may require the permanent removal of any animal kept in a Residential Unit that is not in compliance with the above as well as any animal causing or creating a nuisance or unreasonable disturbance or noise upon three (3) days written notice from the Board of Managers.

In no event shall any pet be permitted in any of the public corridors or lobbies of the Condominium unless carried or on leash. All Unit Owners shall be responsible for picking up and disposing of their pets' waste, for any damage caused by their pets to any Common Elements of the Condominium, and shall comply with the local and municipal rules and regulations regarding pets.

Smoking Policy

In compliance with Local Law 147 and pursuant to Article 17 of the New York City Administrative Code, the Board of Managers has adopted the following smoking policy (the "Smoking Policy") for the Condominium:

Smoking is PROHIBITED (i) in all commons areas of the Building, including, but not limited to, the land on which the building is erected and all other land within the boundaries of the property, roofs, stairs and stairways, the lobby, the elevator, entryways, vestibules, ante rooms, mail rooms, the storage room, the laundry room, the terraces, balconies, meter rooms, compactor rooms, refuse rooms, equipment rooms and any other mechanical rooms or areas, all pedestrian walkways, corridors, hallways; and (ii) within twenty-five (25) feet, in every direction side, of the Condominium; (iii) in all Residential Units.

For the purposes of this Smoking Policy, the term "smoking" includes, but is not limited to, inhaling, exhaling, vaping, burning or carrying any lighted cigar, cigarette, pipe or any other form of lighted object or device which contains tobacco, including the use of

electronic cigarettes or any similar device that delivers vapor for inhalation (including any refill, cartridge or other component of an electronic cigarette or similar device), or any other items or materials that may be smoked, whether such substance is a legal substance or an illegal substance. This Smoking Policy applies to all unit owners, tenants, subtenants, occupants and residents of the Building, and to any guests, agents, licensees and invitees of a Unit Owner. It is the Unit Owner's responsibility to ensure that its tenants, subtenants, occupants, residents, guests, agents, licensees and invitees comply with this Smoking Policy.

Smoking is PROHIBITED within individual Units and on the terraces, balconies, patios and yards attached to individual Units.

Any Unit Owner who sells, leases, or subleases its apartment must include a copy of this Smoking Policy in the contract of sale, lease or sublease.

In the event of a violation of this Smoking Policy, in addition to and not in diminution of, all other remedies available to the Condominium, as provided in its Declaration of Condominium and By-Laws, or at law or in equity, with regard to a default by the Unit Owner, the Board shall have the right to impose an administrative fee in the amount of Two Hundred Fifty ($250.00) Dollars on the Unit Owner for each such violation of this Smoking Policy. A continuing violation shall be considered a new violation.

This Smoking Policy shall become effective immediately. The Board will advise Unit Owners of any changes to the Smoking Policy.

Mortgage of Residential Units by Residential Unit Owners

A Unit Owner may mortgage the Unit Owner's Unit at any time after the Unit Owner acquires title to the Unit in whatever amount and under whatever terms the Unit Owner can obtain provided the Unit Owner first notifies the Board of Managers. Any Unit Owner may, upon the resale of their Unit, grant a purchase money mortgage to a purchaser of their Unit. A Unit Owner may mortgage their Unit only if all arrears for Common Charges, if any, are provided for at the closing of the mortgage.

Common Charges Assessment and Collection

The Board of Managers will prepare and furnish its budget to the Residential Unit Owners and their mortgagees annually. Based upon such budget and any modification thereof approved by the Board of Managers, all the Unit Owners will be charged for the cost of the Common Expenses for operation of the Condominium in accordance with their interest in the Common Elements.

The charges assessed by the Board of Managers ("Common Charges"), in addition to the cost of repairing and maintaining the Common Elements, assessments and other normal operational costs, may include, in the discretion of the Board of Managers, reserves, working capital and other sums necessary to carry on the affairs of the

Condominium. In addition, Common Charges may have to be increased as a result of Residential Unit Owners not paying their Common Charges.

The estimate of Condominium expenditures in Schedules A and B were made by the Sponsor and passed upon by Global Team NY Inc., having an office address at 13816 57th Road, BSM, Flushing, NY 11355. Although the Sponsor is of the opinion that such estimates are accurate and reasonable, they are not intended and cannot be construed as an assurance of the actual expenses and are merely based upon information available at this time. Actual costs may be lesser or greater than as set forth herein.

It is presently anticipated that the Common Charges are to be used primarily to pay for fire and other casualty insurance on the Building and the Common Elements, public liability and property damage insurance, legal and accounting expenses, supplies and a contingency reserve. The Common Charges do not include maintenance, repairs or decoration of interior of the Residential Units or portions thereof, payments required pursuant to the terms of Unit Owners' mortgages or real estate taxes covering the individual Residential Units.

The Common Charges, which may be collected, monthly by the Board of Managers and other costs of maintenance of the Units, are set forth on Schedule A. See Schedule B-1 for estimated heating and other utility costs for the Residential Units. However, additional services, which the Residential Unit Owners may desire, or other factors can increase these charges.

The initial Board of Managers may commence the collection of Common Charges upon the closing of title to the first Residential Unit or at any subsequent date as in its sole discretion it may determine. Prior to the collection of Common Charges, Sponsor shall be obligated to provide all the services disclosed in the first year budget at its sole expense. The Board's collection of Common Charges will be in an amount necessary to carry out the duties of the Board of Managers as is set forth in this Offering Plan, such Common Charges shall be paid by the Unit Owners, and the Sponsor as Owner of the unsold Units in accordance with the Common Interest set forth herein. The Common Charges will initially be placed in an account in the name of the Board of Managers in a bank authorized to do business in the State of New York.

Sponsor reserves the right to delay the commencement of collection of Common Charges. During any such delay, the Sponsor will timely pay all expenses of the Condominium, including but not limited to insurance premiums and any reserve fund payments. In the event Sponsor elects to delay the collection of Common Charges, Sponsor shall disclose such fact in the closing notice or statement to Purchasers. Thereafter, Sponsor shall also disclose such fact in the post-closing amendment to the Offering Plan as a benefit to subsequent purchasers. Such amendment and notice shall also disclose the anticipated period of delay. During any period of delay in the collection of Common Charges, Sponsor shall also remain obligated to provide annual certified financial statements for the Condominium. Upon commencement of collection of Common Charges, there will not be an assessment for any item set forth in the approved

budget for the Condominium. Sponsor shall remain obligated to update the budget for the Condominium as provided for in governing regulations. In the event Sponsor elects to delay the collection of Common Charges, it will disclose such a fact in the closing notice to Purchasers and will further disclose such fact in the Post-Closing Amendment to the Offering Plan. Such Amendment will also disclose the anticipated period of delay. Sponsor will notify all Owners in writing the expiration of the delay period at least thirty (30) days prior to the commencement of collection of Common Charges and will disclose such fact in the following Amendment to the Offering Plan.

In the event a Unit is damaged by casualty and the proceeds of insurance are not sufficient to cover the repair of the damage, the amount necessary to restore the Unit over and above the proceeds from any fire insurance on the Units will be a Common Charge to all Unit Owners. In order to protect the Unit Owner against the possibility of such Common Charges, the Board of Managers determines the amount of blanket casualty insurance covering all Units (the cost of such insurance is part of the Common Charges) and reviews the amount of such coverage annually. See Schedule B Note 7.

The Sponsor shall be liable for the Common Charges, special Common Charge assessments, real estate taxes and individual utility costs of all Residential Units to which title has not been transferred to a Purchaser commencing when Common Charges are first collected by the Board of Managers. Once title has passed to a Purchaser, the Purchaser shall be solely responsible for all costs associated with the Residential Unit including but not limited to Common Charges, any special Common Charge assessments, real estate taxes and all individual utility costs.

Liens for the Non-Payment of Common Charges

Under Section 339-z of the Real Property Law of the State of New York, the Board of Managers shall have a lien against each Unit for its unpaid Common Charges and legal interest thereon prior to all other liens except liens for the payment of taxes and all sums unpaid on a first mortgage of record. The lien shall continue in force even after resale of a Unit except that the Board shall, in accordance with the Declaration, release the lien and right to collect unpaid Common Charges against any purchaser of a Unit where such purchase arises out of a foreclosure of a first institutional mortgage when the Board of Managers has been made a party to the foreclosure action.

The Board of Managers may foreclose the lien in the same manner as a mortgage on real property or being a separate action to collect the unpaid Common Charges and in doing so shall be entitled to recover all costs incurred including reasonable attorney's fees. The liability of each Unit Owner for the payment of Common Charges thereafter assessed against the Unit Owner's Unit shall terminate upon a sale, transfer or conveyance of such Unit in accordance with the provisions of the Condominium Declaration and By-Laws. Further, any Unit Owner may convey their Unit to the Board of Managers or its nominee, on behalf of all other Unit Owners, without any compensation and in accordance with the Declaration and By-Laws, and in such event the Unit Owner shall be exempt from any Common Charges thereafter assessed, but not relieved of their

obligation to pay the Unit Owner's mortgage. However, a Unit Owner may not be exempt from liability for the Unit Owner's Common Charges by waiver of the use or enjoyment of any of the Common Elements or by abandonment of the Unit Owner's Unit.

Upon a resale, the Purchaser of a Unit shall be liable for the payment of unpaid Common Charges assessed against such Unit prior to the acquisition of such Unit by the Purchaser, except that a first mortgagee who acquires title to a Unit or a Purchaser at a foreclosure sale shall not be liable and the Unit shall not be subject to a lien for the payment of Common Charges assessed prior to the acquisition of title to such Unit by the first mortgagee or purchaser at a foreclosure sale. In such event and in the event of a foreclosure by the Board of Managers of its lien on any Unit for unpaid Common Charges where the proceeds of the foreclosure sale are not sufficient for the payment of such unpaid Common Charges, the unpaid balance shall be charged to all Unit Owners as a Common Expense.

During the period of time the Sponsor retains a majority of the seats of the Board of Managers, the Sponsor will cause the Board of Managers to file a lien as provided for in Section 339-aa of the Real Property Law on Units in which Sponsor is more than thirty (30) days in arrears of Common Charges.

Repairs, Alterations and Improvements to the Units

No Residential Unit Owner shall make any addition, alteration or improvement (of either a temporary or permanent nature) of a structural nature in or to the Residential Unit Owner's Residential Unit, any Limited Common Element or any portion of the Condominium which affects two (2) or more Residential Units, without the prior written approval of the Board of Managers. Furthermore, no Residential Unit Owner may alter or remove any interior wall without the prior written approval of the Board of Managers. The Board of Managers shall have the obligation to answer any written request by a Residential Unit Owner for approval of a proposed structural addition, alteration or improvement in such Residential Unit Owner's Residential Unit within forty-five (45) days after such request is received, and failure to do so within the stipulated time shall constitute a denial by the Board of Managers of the proposed addition, alteration or improvement. No Unit Owner shall make any structural addition, alteration or improvement in or to any Unit or any Limited Common Element without first (1) obtaining and maintaining during the course of such work such insurance as the Board of Managers may reasonably prescribe and providing the Board with a certificate of insurance prior to the commencement of the work, (2) executing and delivering to the Board of Managers an agreement, in form and substance reasonably satisfactory to the Board, setting forth the reasonable terms and conditions under which such alteration, addition or improvement may be made, including, without limitation, the days and hours during which any such work may be done, (3) executing and delivering to the Board of Managers an agreement indemnifying and holding harmless the Board, its members and officers, and all Unit Owners of the Condominium from and against any liability, cost or expense arising out of or connected to such work and (4) obtaining all approvals, as necessary, from the City of New York or any other governmental agency. In the event the Board of Managers

chooses to have the proposed structural addition, alteration or improvement reviewed by an independent architect or engineer, the Unit Owner shall pay the charges of such architect or engineer. The Unit Owner shall also bear the cost of any increased taxes or insurance premiums resulting from the structural alterations, additions or improvements. See By-Laws, Article VIII, Section 1(f) in Part II of the Plan.

Any application to any department of The City of New York or any other governmental authority for a permit to make an addition, alteration or improvement in or to any Residential Unit shall be completed by the Residential Unit Owner and executed by the Board of Managers only, without however, incurring any liability on the part of the Board of Managers or any of them to any contractor, subcontractor or material man on account of such addition, alteration or improvement, or to any person having any claim for injury to person or damage to property arising therefrom. The above provisions regarding changes to a Residential Unit shall not apply to Residential Units owned by the Sponsor or its designee until such Residential Units shall have been initially conveyed to a bona fide purchaser by the Sponsor or such designee.

All maintenance (including electrical repairs and plumbing stoppages in the Residential Units, interior painting and decorating of the Residential Units), repairs and replacements to the interior of the Residential Units including repairs to the heating/air conditioning system servicing said Residential Unit whether inside or outside the Residential Unit, all appliances located therein, pipes, wires and conduits servicing a single Residential Unit other than as may be set forth in the Condominium By-Laws shall be made by the respective Residential Unit Owner at the Residential Unit Owner's sole cost and expense. All maintenance and repair to the interior portion of the window area and doors, which open from a Residential Unit, are the responsibility of the Residential Unit Owner at the Residential Unit Owner's sole cost and expense. All maintenance, repair and replacement to the external portion of the window area, the actual window and external portion of the doors which open from a Residential Unit will be the responsibility of the Condominium, unless the maintenance, repair or replacement of the external portion of the window, the actual window and external portion of the doors which open from a Residential Unit are caused as a direct result of the negligence or act of a Residential Unit Owner. In such an event, it shall be the Residential Unit Owners responsibility to repair or replace the external portion of the window, the window or the external portion of the doors, which open from a Residential Unit.

All general maintenance and repairs to the balconies, terraces, rear yard, areaway or step-outs that are Limited Common Elements, including cleaning, snow removal and all repairs not structural in nature, (including maintenance or replacement of the surface of the balconies, terraces, rear yard, areaway or step-outs), shall be the responsibility of the Residential Unit Owner whose balconies, terraces, private garden or rooftop are appurtenant to their Residential Unit and are Limited Common Elements of their Residential Unit. Although the cost of repairs and replacements of the Limited Common Elements shall be borne by the Residential Units Owners, the Board of Managers shall be charged with performing all such repairs and replacements at the Residential Unit Owners sole cost and expense.

In the event that the Residential Unit Owner fails to make any repair or creates any condition which affects a Building, the General Common Elements, the Limited Common Elements, or any other Residential Unit, the Board of Managers, may, upon notice given in accordance with the provisions of the By-Laws, make such repair or correct such condition and charge the Residential Unit for the cost of such service.

In the event it becomes necessary for the Board of Managers to bring any lawsuit or other proceeding to enforce its right to make such repair or correct such condition or to collect any sum due on account thereof, the Board of Managers shall also be entitled to collect reasonable attorney's fees in connection with such suit or proceeding.

Prospective Purchasers should refer to Section XVII of the Offering Plan for repairs, alterations and improvements to the General and Limited Common Elements.

Insurance

The Board of Managers shall obtain and maintain, to the extent obtainable, fire insurance with extended coverage, water damage, vandalism and malicious mischief endorsements insuring a Building, including all of the Units and the bathroom, kitchen and laundry equipment initially installed therein by the Sponsor, together with all heating, any air conditioning equipment and other service machinery contained therein, covering the interest of the Condominium, the Board of Managers and all Unit Owners and their mortgagees, as their interest may appear, in an amount equal to the full replacement value of a Building. Each of such policies shall contain a New York Standard Mortgagee clause in favor of each mortgagee of a Unit which shall provide that the loss, if any, thereunder shall be payable to such mortgagee as its interest may appear, subject, however, to the loss payment provisions in favor of the Board of Managers and the Insurance Trustee hereinafter set forth; and such other insurance as the Board of Managers may determine.

In addition to the insurance set forth herein, the Purchaser may desire to insure their personal effects and the interior of the Residential Unit itself for fire and liability. Such insurance, if taken by the Purchaser, will be payable by the Purchaser directly.

The proceeds of all policies of physical damage insurance carried by the Board shall be payable to the Insurance Trustee if the loss shall amount to more than $40,000 to be applied for the purpose of repairing, restoring or rebuilding a Building unless otherwise determined by the Residential Unit Owners, as hereinafter set forth.

All policies of physical damage insurance shall contain waivers of subrogation and of any reduction of pro-rata liability of the insurer as a result of any insurance carried by the Residential Unit Owners or of the invalidity arising from any acts of the insured or any Residential Unit Owners and shall provide that such policies may not be canceled or substantially modified without at least ten (10) days prior written notice to all of the insured, including all mortgagees of Units. Duplicate originals of all policies of physical damage insurance and of all renewals thereof, together with proof of payment of

premiums shall be delivered to all mortgagees of Units at least ten (10) days prior to expiration of the then current policies.

The amount of fire insurance to be maintained on the entire Building upon the transfer of title to the first Residential Unit and until the first meeting of the Board of Managers following the first annual meeting of the Unit Owners will be in the amount reflected in the footnotes to Schedule B, the budget for the first year of operation of the Condominium. The Board of Managers shall review the amount of fire insurance annually.

A New York Bank or Trust Company shall be the Insurance Trustee unless or until replaced by a bank or trust company in the State of New York, designated by the Board of Managers. In the event that the Insurance Trustee shall resign or not qualify, the new Insurance Trustee shall also be a bank or trust company in the State of New York designated by the Board of Managers. The Insurance Trustee shall hold all proceeds of insurance policies in accordance with Section 254.4 of the Real Property Law.

The cost of all such insurance and the fees and expenses of the Insurance Trustee shall be paid by the Board of Managers and shall constitute a General Common Expense. The Board of Managers shall also obtain and maintain, to the extent obtainable: (1) fidelity insurance covering all employees of the Condominium who handle Condominium funds; (2) Worker's Compensation insurance; and (3) in order to limit the liability of Unit Owners for personal injury and tort, public liability insurance covering each Member of the Board of Managers and each Unit Owner, in such limits as the Board of Managers may deem proper. The Board of Managers shall review such limits once each year.

The public liability insurance policy to be maintained until the first meeting of the Board of Managers following the first annual meeting of the Unit Owners will be a limit of $1,000,000 per occurrence and $2,000,000 per aggregate covering all claims for bodily injury and for property damage arising out of any one (1) occurrence in the Common Elements.

Residential Unit Owners shall not be prohibited from carrying other insurance for their own benefit provided such policies contain waivers of subrogation and further provided that the liability of the carriers issuing insurance procured by the Board of Managers shall not be affected or diminished by reason of any Residential Unit Owner's other insurance.

THE CONDOMINIUM INSURANCE COVERAGE DOES NOT COVER FIRE AND LIABILITY INSURANCE FOR THE PURCHASER'S PERSONAL EFFECTS AND INTERIOR OF THE RESIDENTIAL UNIT. PURCHASERS ARE ADVISED TO SECURE SUCH COVERAGE.

The insurance the Sponsor will initially procure for the Condominium will contain officers and directors liability or fidelity bond insurance.

The Board will arrange for repair of the Units in the event of casualty loss. In the event the insurance proceeds are not sufficient to cover the cost of repairs to the Units, the balance of the cost of such repairs will be assessed against all Unit Owners. For further provisions regarding repair or reconstruction of Units, after fire or casualty and condemnation provisions, see Article VII and XII of the By-Laws. In the event of a casualty loss, the Unit Owners will continue to pay the Common Charges on his or her Unit.

Although there is no requirement for annual appraisals to ascertain whether the insurance coverage is adequate, such appraisals are required prior to renewal of any fire policy. See Schedule B for the estimated insurance costs of the Condominium.

Access by Board of Managers

The Board of Managers and its agents, employees and contractors shall have a right of access to any Unit and to all portions of the Common Elements for the purpose of carrying out any of its obligations under the Declaration and By-Laws. Such right of access shall be exercised in such manner as will not unreasonably interfere with the use of the Units but no prior notice shall be required in the event the Board of Managers shall determine that action is immediately necessary for the preservation or safety of the Condominium or its property, or the Units, or for the safety of Condominium residents or other persons, or required to avoid the suspension of any necessary service to the Condominium. Where possible, such access will be with notice to the Unit Owner, at least one (1) day prior before their Unit is accessed, except in the case of emergencies.

By-Laws and Rules and Regulations

Ownership of a Unit in the Condominium subjects the Unit Owner to compliance with the provisions of the Declaration and By-Laws as well as any rules and regulations contained in the Declaration or By-Laws or established by the Condominium in accordance therewith. The rules and regulations set forth in the Declaration and By-Laws can be found in Part II of the Plan in Schedule I, Article Seventeenth and Schedule J, Article VIII. The Board of Managers can institute legal actions to enforce compliance with the provisions of the Declaration and By-Laws as well as the rules and regulations established therewith.

The provisions of the By-Laws which requires Members of the Board of Managers to be Residential Unit Owners will not apply to the first Board of Managers or any Sponsor designees to the Board of Managers.

Easements

Each Unit Owner will have an easement in common with all other Unit Owners for the use, maintenance and repair of all pipes, wires, conduits and public utility lines located in the Common Elements or located in other Units and servicing the Unit Owner's Unit. Further, each Unit Owner will have an easement for the continuance of any encroachment

by their Unit on any adjoining Unit or Common Element now existing or which may come into existence hereafter as a result of the settling of the Units or repair or alteration of the Unit by the Board of Managers, after damage by fire or other casualty or as a result of condemnation or eminent domain proceedings, or by reason of an alteration made by the Board to the Common Elements so that any such encroachment may remain undisturbed so long as the Unit stands. Each Unit will be subject to such encroachments and easements in favor of all other Units.

Each Residential Unit Owner will have, in common with all other Residential Unit Owners and each Residential Unit will be subject to, an easement for the use of a Residential Unit's Limited Common Elements and any facilities located therein, including but not limited to, such easement as will be necessary to operate, maintain, repair, rebuild, restore and replace, as necessary, such Residential Unit Owner's Residential Unit and an easement to connect to existing utilities including, but not limited to, utilities for gas, electricity, water and ventilation.

Each Unit will have an easement of support from all structural members (including, but not limited to, columns, footings, bracings, foundations, slabs, and exterior walls) supporting or serving the Building and any replacements thereof and additions thereto and an easement of necessity, and each Unit will be subject to an easement of support and necessity in favor of all other Units and the Common Elements. Each Unit will have an easement for lateral and vertical support among all adjoining Units and Common Elements.

The Board of Managers, its agents and employees shall have a right of access to the Units and to the Common Elements (irrespective of the restricted nature of such Common Element) to inspect, maintain or repair the Common Elements or any pipe, wire, or conduit therein or to make repairs to the Unit to prevent damage to the Common Elements or any other Unit.

Allocation of Common Interest

The Common Interest of the Condominium establishes the Unit Owners percentage of ownership in the Common Elements of the Condominium and percentage of liability for the payment of General Common Charges. Each Unit Owner has the percentage of Common Interest in the Condominium set forth on Schedule A.

The Common Interest of each Unit has been based upon floor space, subject to the location of such space and the additional factors of relative value to other space in the Condominium, the uniqueness of the Unit, the availability of Common Elements for exclusive or shared use, and the overall dimensions of the particular Unit. Said method of determining the percentage of Common Interest in a condominium complies with and is pursuant to Section 339-i (1) (iv) of the Real Property Law of the State of New York. This percentage determines the amount that the Residential Unit Owners will pay for their Common Charges. The Percentage of Residential Common Interest will determine the amount each individual Unit Owner will pay for their Common Charges.

The percentage of the undivided interest in the Common Elements shall not be changed except with the consent of all Unit Owners affected expressed in a duly recorded amendment to the Declaration.

Copies of both the Declaration and By-Laws are contained in Part II of the Offering Plan.

XX. REAL ESTATE TAXES

In accordance with the New York State Condominium Act, real estate taxes applicable to each Unit will be separately assessed. After the Units are separately assessed, each Unit will be taxed as a separate tax lot for real estate tax purposes and the Unit Owners will not be responsible for the payment, nor will the Unit be subject to any lien arising from the non-payment of real estate taxes on Units other than their own. The estimated monthly costs and charges to be incurred by the owner of each Unit in the first year in which the property will be fully subject to real estate taxes together with estimated Common Charges on each Unit and other carrying costs are set forth on Schedule A.

The New York City Department of Finance is the assessing authority for this project. Real estate tax estimates are based upon an opinion letter dated February 21, 2025 from Highpoint Incentive Inc. ("Highpoint"), 715 Virginia Street, Far Rockaway, NY 11691. Highpoint estimates that for the total residential estimated assessed value of the property upon completion of construction (i.e. the aggregate assessment of all residential units' residential square footage being approximately 5,207 s/f) for the 2025/2026 tax year is estimated to be $541,441.37. Using the tax rate for 2024/2025 and 2025/2026 tax years of 12.502 per $100 of tentative assessed value based on tax class 2, then the estimated real estate tax for the building is to be approximately $67,691

2025/2026 Tax Year for Condominium Operation July 15, 2025 – July 14, 2026

Net Square Feet	Assessed Valuation	Annual Tax
5,207	$541,441.37	$67,691

In determining the assessed values for the individual units, the Department of Finance may use the common interest percentages set forth in the condominium declaration if such percentages are rationally and fairly determined.

Although in the Sponsor's opinion this method of calculating the real estate taxes applicable to each Unit is reasonable, there can be no assurance that this method of calculation of real estate taxes applicable to each Unit will be the final method used by the New York City taxing authorities in establishing the real estate tax assessment for each Unit. If for any reason, a different method of calculation is used or a different assessment is placed upon any of the Units by such authorities, real estate taxes may increase or decrease, depending upon the final decision of such taxing authorities.

In the event the Units have not been separately assessed for real estate tax purposes prior to the closing of title to the first Unit, Sponsor may place in escrow, in the name of the Board of Managers, an amount equal to the unpaid real estate taxes which will be levied against the Units in the Condominium for the six (6) month period following the first closing. Thereafter, at each closing during said period, each Purchaser will reimburse the Sponsor for the pro-rata amount paid on behalf of said Unit. In the event the actual assessment is greater than the amount adjusted, Purchaser agrees to

reimburse Sponsor after the closing to the extent of the actual assessment. In the event the actual assessment is less than the amount adjusted, Sponsor agrees to reimburse the Purchaser after the closing to the extent of the actual assessment.

Alternatively, the Sponsor may place in escrow, in the name of Board of Managers, an amount equal to the real estate taxes attributable to the unsold Units for such six (6) month period and may collect at each closing the estimated amount of taxes attributable to such Unit for the balance of the six (6) month period. The Board of Managers will pay the real estate taxes from the escrow account when taxes are due and payable and the funder of the escrow account will be entitled to reimbursement from Unit Owners to the extent of the actual assessment.

If prior to consummation of the Offering Plan, as evidenced by the acceptance of a post-closing amendment to the Plan, Sponsor rents any Residential Unit (or portion thereof) to any person other than an interim lessee, the Sponsor will be obligated to abandon the Plan in accordance with the provisions of 13 NYCRR 20.1(1)(2) and 20.5(g).

Unit Owners will not be responsible for or subject to any lien arising from the non-payment of real estate taxes on any other Unit.

There are no tax certiorari proceedings currently pending for the property. The By-Laws empower the Board of Managers to bring such proceedings on behalf of the Unit Owners. See Article III, Section 6 of the By-Laws.

The Sponsor anticipates that the real estate tax rate will vary in future years rather than remain constant. The estimates of projected real estate taxes in this Offering Plan have been prepared by the Sponsor and cannot be construed as an assurance of the final tax costs, but are merely estimates based upon information available to the Sponsor at this time. Purchasers are encouraged to review the projected real estate taxes with a real estate tax professional.

XXI. INCOME TAX DEDUCTIONS TO RESIDENTIAL UNIT OWNERS AND TAX STATUS OF THE CONDOMINIUM

The Sponsor has been advised by its counsel, Moritt Hock & Hamroff LLP, that each Residential Unit Owner will be entitled under present law to a deduction for Federal, New York State and New York City income tax purposes for the real estate taxes paid by each Residential Unit Owner covering their Residential Unit, up to a maximum of $10,000 per year, and, provided the Residential Unit is used as the Residential Unit Owners primary residence or one (l) other residence that the Residential Unit Owner selects pursuant to Section 163(h) of the Internal Revenue code of 1986 and the Tax Cuts and Jobs Act of 2017, for the interest paid by the Residential Unit Owner on any mortgage covering the Residential Unit Owner's Residential Unit up to $750,000. Purchasers should note that the $10,000 per year tax deduction is for the combined New York State income taxes, New York City (or local) income taxes and real estate taxes. Accordingly, in the event the Unit Owner's combined New York State income taxes, New York City (or local) income taxes and real estate taxes exceed the $10,000 threshold, a Unit Owner may not be able to realize a deduction for amounts over the $10,000 threshold. See the Opinion of Counsel in Section XXI of the Offering Plan. Similarly, the Sponsor has been advised by counsel that certain Residential Unit Owners who are veterans of the United States Armed Forces may be entitled to deductions covering part of the real estate taxes applicable to their respective Residential Units.

The Sponsor has been advised by its counsel that the Condominium will be taxed on any excess of income over expenses from unrelated sources. Examples of unrelated source income include interest earned on reserve and other invested funds, income from concessions and income from dues or fees received from persons other than the Residential Unit Owners. If the Condominium is required to pay taxes, the amount thereof will be levied as an additional Common Charge.

Sponsor has also been advised that pursuant to Section 528 of the Internal Revenue Code, certain Condominiums, substantially all of whose Residential Units are used for residences, are afforded the opportunity to elect to be treated as tax-exempt organizations. In order to qualify, sixty (60%) percent or more of the gross income of each must consist of amounts received as membership dues, fees or assessments from the Residential Unit Owners and ninety (90%) percent or more of the expenditures of each must be for the acquisition, construction, management, maintenance and care of the Condominium Properties, which properties, as defined in Section 528 of said Code, include property held by the Condominium, property commonly held by the members of the Condominium, or property within the Condominium held by the members of the Condominium. This Condominium has been structured so that it will meet the requirements of Section 528 of the Internal Revenue Code and as a result, the Condominium will be eligible to be treated as a tax-exempt organization under Section 528 of the Internal Revenue Code. Purchasers should refer to the Opinion of Counsel in Section XXI of the Offering Plan.

Purchasers are advised to consult with their own respective experts regarding the tax consequences of purchasing a condominium unit.

Moritt Hock & Hamroff LLP
ATTORNEYS AT LAW

XXII. OPINION OF COUNSEL

July 11, 2025

184 Highland LLC
30 Underhill Avenue
Syosset, New York 11791

Re: 366 Harman Condominium

Gentlepeople:

We note that the Offering Plan for the above-captioned Condominium states that it is believed that the monthly payments of interest on any mortgage, up to a maximum of $750,000, which becomes a lien on a condominium Residential Unit and real estate taxes payable by a Residential Unit Owner, which are assessed against the Residential Unit by any governmental taxing authority, up to a maximum of $10,000 per year, are a proper deduction in connection with Federal, New York State and New York City Income Taxes payable by the owner of such Condominium Residential Unit. Purchasers should note that the $10,000 per year tax deduction is for the combined New York State income taxes, New York City (or local) income taxes and real estate taxes. Accordingly, in the event the Unit Owner's combined New York State income taxes, New York City (or local) income taxes and real estate taxes exceed the $10,000 threshold, a Unit Owner may not be able to realize a deduction for amounts over the $10,000 threshold.

We have given this matter careful study, and it is our opinion that, pursuant to the provisions of the Internal Revenue Code of 1986 (the "Code") (See Revenue Ruling 64-31, C.B.1964-300), the corresponding provision of the New York State Law (See Section 615 of the Tax Law) and the Tax Cuts and Jobs Act of 2017, such interest payments and the aforesaid real estate payments are proper deductions by the owner of a Condominium Residential Unit, in connection with their Federal, New York State and City income taxes. Similarly, we are of the opinion that each Condominium Residential Unit Owner whose Residential Unit is either their principal residence or the one other residence selected pursuant to Section 163 (h) (5) (A) (i) (II) of the Code will be entitled, under Section 216 (a) (2) of the Code and Section 615 (a) of the State Law, and the Tax Cuts and Jobs Act of 2017, to deduct interest paid or accrued by the Residential Unit Owner on any mortgage, up to a maximum of $750,000, which becomes a lien on a Condominium Residential Unit. The Residential Unit may be so selected if the Residential Unit Owner either uses it as a residence within the meaning of Code Section 280A (d) (1) (i.e., uses it for personal purposes for a number of days which exceed the greater of fourteen (14) days, or ten (10%) percent of the number of days during the year for which the Residential Unit is rented at a fair rental), or neither rents nor uses the Residential Unit at any time during the year. In addition, certain Residential Unit Owners who are veterans of the

United States Armed Forces may be entitled to deductions covering part of the real estate taxes applicable to their Residential Unit.

In adding a new Section 528 to the Code, the Tax Reform act of 1976 affords certain Condominiums, substantially all of whose Residential Units are used for residences, the opportunity to elect to be treated as tax-exempt organizations. In order to qualify, sixty (60%) percent or more of the gross income of each must consist of amounts received as membership dues, fees or assessments from the Residential Unit Owners and ninety (90%) percent or more of the expenditures of each must be for the acquisition, construction, management, maintenance and care of the Condominium properties, which properties, as defined in Section 528 of the Code, include property held by the Condominium, or property within the Condominium. Based upon our examination of the Offering Plan and subject to the Condominium, actually satisfying the minimum percentage income and expenditure criteria set forth above, it is our opinion that the Condominium will be eligible to be treated as a tax-exempt organization under Section 528 of the Code.

Such an election will exempt from Federal, New York State and New York City Income Taxation all amounts received by the Condominium from the Residential Unit Owners as membership dues, fees or assessments. The Condominium will be taxed, however, on any excess of income over expenses from unrelated sources. Examples of unrelated sources income include interest earned on reserve funds, income from concessions and income from dues or fees received from persons other than the Residential Unit Owners. In the event the Condominium fails to qualify for and elect Section 528 taxation status in any year, it may, to the extent it has any income from unrelated sources or from accumulated revenues received by virtue of dues, fees and assessments received from Residential Unit Owners not expended in any taxable year, be subject to Federal, New York State and New York City Income Taxation (see Rev. Ruling 74-99, 1974-1 C.B. 131).

We have considered the relevant cases and rulings on the tax status of the Condominium including Revenue Rulings 74-17, 74-99, 75-370 and 75-371. These rulings, under certain circumstances, permit assessments for capital replacements and new or replacement equipment to be excluded from the Condominium's income and be treated for tax purposes as additional capital contributions. In such case, each Residential Unit Owner's assessment for such purposes would add to their tax basis. Although the Condominium described in the Plan may be deemed a taxable entity under such Rulings, assuming that all expenses are designated and accounted for, and that certain other special purpose assessments are properly treated as trust funds, the Condominium should not realize any significant amount of taxable income, other than with respect to

incidental investment income, such as interest earned on reserve funds deposited in bank accounts.

We have examined the exceptions to title set forth in Section XIII of the Offering Plan, and we are of the opinion that none of such exceptions of title are contrary to the terms of the Purchase Agreement nor do, they interfere with the quiet use or enjoyment of the Purchaser's Unit as set forth in the Offering Plan. We have examined the Declaration and By-Laws pertaining to the proposed Condominium. It is our opinion that the Declaration and By-Laws, when recorded, will validly create a Condominium in accordance with Article 9-B of the Real Property Law of the State of New York.

In addition, we note that the percentage of Common Interest for each Residential Unit as contained in Schedule A has been determined based upon floor space, subject to the location of such space and the additional factors of relative value to other space in the Condominium, the uniqueness of the unit, the availability of Common Elements for exclusive or shared use, and the overall dimensions of the particular unit. In our opinion, this is a proper method of determining the percentage of Common Interest in a Condominium and complies with Section 339-i (1) (iv) of the Real Property Law.

In our opinion, the Condominium will be eligible for tax-exempt status, if it so elects, and Residential Unit Owners will be entitled to the above-mentioned income tax deductions. However, this opinion is not a guarantee; it is based on existing rules of law applied to the given facts and documents referred to above. No assurances can be given that the tax laws upon which counsel bases this opinion will not change. In no event will the Sponsor, the Sponsor's counsel, the Board of Managers of the Condominium, any selling agent or any other person be liable if there are changes in the facts on which counsel relied in issuing this opinion or if there are changes in the applicable statues, regulations, decisional law or Internal Revenue Service rulings on which counsel relied which cause the Condominium to cease to meet the requirements of Section 528 of the Code or the New York State tax law as amended or New York City tax law and Residential Unit Owners not to be entitled to income tax deductions. Purchasers are advised to consult with their respective experts regarding the tax consequences of purchasing a condominium unit.

It is our understanding that this letter will be made a part of the Offering Plan of 366 Harman Condominium and we consent to its inclusion therein.

Very truly yours,
MORITT HOCK & HAMROFF LLP

By: Anthony J. Ficara
Anthony J. Ficara, Partner

Highpoint Incentive Inc
715 Virginia Street
Far Rockaway, NY 11691
Yehuda_moseson@hotmail.com
(516)459-3559

August 18, 2024

184 Highland LLC
30 Underhill Avenue
Syosset, NY 11791

Re: 366 Harman Street
Brooklyn, NY
Block: 3290 **Lot**: 12

Opinion Letter Regarding Tax Liabilities
Project Details: Eight (8) Class (A) Apartments units

To Whom It May Concern,

You have requested us to advise you with an opinion regarding the real estate tax liabilities available to the above captioned premises (the 'site' as well as the eligibility and extent of real estate tax abatement benefits available to the above captioned premises (the 'site').

Tax Liabilities:
The real property tax liabilities will be divided based on percentages of common interest for each condominium unit. As per Rules and Regulations set by the Department of Finance, multiple residential Class (A) units would be categorized as a Tax Class (2), with a tax rate of 12.502% (i.e., 12.502 per $100 of assessed value), the final 2024/2025 tax rate. The total assessed value and real estate tax liabilities will be approximately as follows.

Conclusion Residential:
These are representations based on the building being constructed in accordance with the plans and specifications approved by the New York City Department of Buildings.

The total residential estimated assessed value of the property (i.e., the aggregate net square footage of all residential units being approximately 5207 sq ft).

Residential (12) Months – July 1, 2025 – June 30, 2026 - 2025/2026 Tax Year
Assuming the assessment rate remains the same for the 2025/2026 tax year as the 2024/2025 tax year for Tax Class (2) properties @ 45% of estimated value then the estimated assessed value for the first twelve (12) months of the first (1) year of

condominium operation, beginning July 1, 2025 through June 30, 2026, is estimated to be $562,266.03.
Assuming the tax rate for the 2025/2026 remains the same as the 2023/2024 tax rate for Tax Class (2) properties @ 12.502% per $100 of assessed value then the estimated tax for the first twelve (12) months after completion of construction, first twelve (12) months of the first year of condominium operation beginning July 1, 2025 through June 30, 2026, is estimated to be $70,292.50.

2025/2026 Tax Year July 1, 2025 – June 30, 2026
1st year of condominium operation

Net Square Feet	Assessed Valuation	Annual Tax
5207	$562,266.03	$70,294

Conclusion
The opinion is based on the net amount of zoning square footage in the building being approximately 5207 square feet. You are advised that this projection is an estimated assessed value of post-completion assessment and actual assessments may vary.

Although the aforesaid estimate of the Actual Assessed Valuation is a good faith estimate, it is not possible to estimate the same with any degree of certainty. Assessed valuations, when made, may be less or greater based on the interpretation of the Administrative Code and the applicable rules and regulations of the City of New York.

Though we believe our opinions are well founded, they are not intended and should not be construed as warranties or guarantees or representation as to future assessed valuations of the property under discussion and we accept no responsibility or liability in the event that the figures or projections set forth herein are incorrect or inaccurate. In no event will this firm, the Sponsor, the Sponsor's counsel, or any other person be liable if the assessed valuation, when made, is lesser or greater than estimated above, or if the administrative code and the applicable rules and regulations of the City of New York are changed in the future, or if the facts as represented prove to be untrue.

Sincerely,

Highpoint Incentive Inc
Yehuda Moseson

XXIII. RESERVE FUND

Pursuant to Article VI Section 9 of the By-Laws, the Condominium budget includes a Reserve Fund, as reflected in the proposed first year budget for the Condominium to be used for major capital replacements or repairs. In view of the fact the Condominium will be newly constructed it is not anticipated that there should be any major capital repairs or replacements during the first five (5) years of operation of the Condominium.

The Reserve Funds will be funded by a portion of the monthly Common Charges collected by the Condominium. Upon commencement of the collection of Common Charges, all Unit Owners, including the Sponsor, should Sponsor own one or more Units, shall contribute their proportionate share towards the applicable Reserve Fund.

No representation is made that the Reserve Fund will be adequate for future expenses including repairs or replacements of Common Elements. If additional funds are required over and above said funds, it may be necessary to increase the Common Charges payable by the Residential Unit Owners, collect a Special Assessment from each Residential Unit Owner or borrow money.

During the period Sponsor is in control of the Board of Managers, the Reserve Fund will not be used to reduce the estimated Common Charges.

Neither the Department of Law nor any other Governmental Agency has passed upon the adequacy of the reserve fund.

XXIV. WORKING CAPITAL FUND

At closing the Sponsor will collect an amount equal to two (2) months Common Charges from each Purchaser to be paid to the Condominium as initial working capital. While Sponsor is in control of the Board of Managers of the Condominium the working capital funds will not be used to reduce the Common Charges. The working capital fund may be utilized to reimburse Sponsor for prepaid expenses of the Condominium. The only budgetary item that might require a substantial credit to the Sponsor would be the insurance disclosed in Schedule B. If any portion of the working capital funds are used during this period to pay for prepaid expenses, such amounts will be repaid to such fund out of future Common Charges collected.

In the event the Building requires replacement of Building components and systems in an amount exceeding funds available in the Reserve Fund and/or Working Capital Fund, the Board may implement a Special Assessment and/or engage a commercial lender to obtain funds to cover such expenses. There is no required minimum for the working capital fund.

Neither the Department of Law nor any other Governmental Agency has passed upon the adequacy of such funds.

XXV. MANAGEMENT AGREEMENT, CONTRACTS AND LEASES

The Sponsor has not entered into any management contract to provide for management of the Condominium. There will be no management expense as Unit Owners will self-manage. Sponsor will be managing the building during the Sponsor Control Period.

Xiao Yong Lin, a Principal of the Sponsor, has the following management experience: currently managing a 6-unit residential building in Brooklyn, located at 3084 Fulton Street, Brooklyn NY 11208. The scope of work is directing collection of rental fees, deposits and payment of insurance premiums, mortgage, taxes, and incurred operating expenses, as well as coordinated maintenance and repairs.

XXVI. IDENTITY OF PARTIES

Sponsor

The Sponsor is 184 Highland LLC, a New York limited liability company with an address at 30 Underhill Avenue, Syosset, New York 11791. The corporation was formed on June 30, 2021. The Sponsor entity has not had any prior public offerings.

The Principals of the Sponsor are: is Shu Dong, Qian Xu, Guo Shui Wu, Xiao Yong Lin, Min Wen Chen, Ming Li, Xinyang Weng and Yi Hang Chen, all with a business address of 30 Underhill Avenue, Syosset, New York 11791. All Principals of the Sponsor reside locally and are familiar with the New York Metropolitan real estate market, but do not have prior real estate development experience. No other individual or entity owns equity interests in the Sponsor.

In or about November 2011, Guo Shui Wu was convicted and sentenced to probation for transporting excessive quantities of cartons of cigarettes across a state line, without paying the required taxes. At the time, Guo Shui Wu owned a restaurant in Maryland and stated the cigarettes were a gift for his employees and he was unaware of the required tax. On or about November 10, 2011, Guo Shui Wu paid a fine, in restitution, and probation was immediately terminated.

Neither the Sponsor, nor the Principals of the Sponsor or any other individual who owns or controls a ten (10%) percent or more of any unsold units in any other condominium, home owners association or cooperative in the State of New York.

There are no prior felony convictions, conviction, bankruptcies, injunctions or judgments against Sponsor, or its Principals, and/or entities in which the Principals of Sponsor was a principal, that may be material to the Offering Plan or to an offering of securities generally that has occurred within the 15 years prior to the submission of the Offering Plan.

Selling Agent

The Selling Agent is Arcadia Realty, with an address at 60-20 Woodside Avenue, 2nd Floor, Woodside, NY 11377, New York, New York 10012. The Selling Agent is a licensed real estate broker in the State of New York, experienced in the sale of condominium units and currently selling units in Queens and Brooklyn.

There are no (i) prior felony convictions of the selling agent, or any principals of the selling agent; and no ii) prior convictions, injunctions and judgments against the selling agent, or any principals of the selling agent that may be material to the Offering Plan or an offering of securities generally, that occurred within 15 years prior to the submission of the proposed Offering Plan. There is no relationship between the Sponsor or its Principals and the Selling Agent.

Managing Agent

The Condominium will not engage a management company. Sponsor will be managing the building during the Sponsor Control Period.

Xiao Yong Lin, a Principal of the Sponsor, has the following management experience: currently managing a 6-unit residential building in Brooklyn, located at 3084 Fulton Street, Brooklyn NY 11208. The scope of work is directing collection of rental fees, deposits and payment of insurance premiums, mortgage, taxes, and incurred operating expenses, as well as coordinated maintenance and repairs.

Attorneys

Moritt Hock & Hamroff LLP, 1407 Broadway, 39th Floor, New York, NY 10018, counsel to the Sponsor, have been selected by the Sponsor to represent the Condominium in connection with all legal matters incident to the operation and management of the Condominium. No legal fee will be charged for such representation except for work actually performed after the formation of the Condominium. The Condominium can, at any time, choose to select different attorneys to represent it.

All legal matters in connection with the establishment of the Condominium, including, the preparation of this Offering Plan have been passed upon for the Sponsor by Moritt Hock & Hamroff LLP. The individual attorney in said firm responsible for said work is Anthony J. Ficara, Esq.

Moritt Hock & Hamroff LLP will also represent the Sponsor in connection with the individual Unit closings and will also act as the Escrow Agent as described in Section X of the Offering Plan.

Moritt Hock & Hamroff LLP does not have a financial interest in the Property, the Sponsor, the Condominium or any other party involved in this transaction, except for fees for services rendered in connection with the Condominium.

Insurance

The estimated insurance rates have been passed upon by A Plus Coverage Inc., 13357 41st Rd, Flushing, NY 11355.

Engineer

The engineer who prepared the report in Part II and who executed the Certification in Part II is Robert H Lin, P.E. of A&T Engineering, P.C. 164-09 Northern Blvd., Flushing, NY, 11358. The engineer has no financial interest in the Property, the Sponsor, the Condominium or any other party involved in this transaction, except for its fee for services rendered in connection with the Condominium. The architect has had prior experience in

the preparation of plans and specifications for other condominiums, hotels and restaurants in the Metropolitan area.

A&T Engineering, P.C., is a full-service engineering practice. The firm has over 10 years of experience in in a wide range of small to medium scale projects in New York City, including residential and commercial projects.

A few representative properties of A&T Engineering, P.C. include but are not limited to: Astria 31 Street -7 Story Mixed-Use Building, less than 20 unit; 60 Street Brooklyn - 6 Story Less than 20 unit; Astoria 4 Story - R6B 6 Family 25 x 100 Lot; Monroe Street Brooklyn - 20 feet wide R6 Narrow street, 4 family.

XXVII. REPORTS TO RESIDENTIAL UNIT OWNERS

It is the obligation of the Board of Managers of the Condominium to give all Residential Unit Owners annually:

(i) a financial statement of the Condominium prepared by a certified public accountant or public accountant by a specific date; such statement shall be certified while the Sponsor retains a majority of the Members of the Board of Managers and such statement shall be provided no later than four (4) months after the close of the fiscal year;

(ii) at least ten (10) days, but no more than thirty (30) days prior notice of the annual Residential Unit Owners' meeting; and

(iii) a copy of the proposed annual budget of the Condominium within thirty (30) days of the date set for adoption by the Board of Managers. While Sponsor is in control of the Board of Managers, such budget will be certified in accordance with the regulations of the Department of Law.

XXVIII. DOCUMENTS ON FILE

Sponsor shall keep copies of the Plan, all documents referred to in the Plan and all Exhibits submitted to the Department of Law in connection with the filing of the Plan, on file and available for inspection without charge and copying at a reasonable charge at Sponsor's office for six years from the date of first closing. The Sponsor shall deliver to the Board of Managers a copy of all documents filed with the appropriate recording office at the time of the closing of the first Residential Unit.

XXIX. GENERAL

Pending Litigation

As of the date of this Offering Plan, there is no litigation or administrative proceedings pending against the Condominium or the Sponsor or any other party which would affect their ability to perform their obligations relating to this offering, or which would in any way affect this offering.

Prior Offerings

This property has not been the subject of a prior public offering. No contracts or agreements, written or oral, have been entered into for the sale or transfer of any of the Residential Units being offered for sale in the Offering Plan and no deposits or advances of funds have been taken by or on behalf of Sponsor in connection with the reservation, sale or transfer of such Residential Units, prior to acceptance of the Offering Plan by the Department of Law. The property forming the Condominium is a vacant building and there are no residential or commercial tenants occupying the premises.

Non-Discrimination

In accordance with the provisions of the laws of the State of New York, the Sponsor represents that it will not discriminate against any person because of his or her race, creed, sex, sexual orientation, color, disability, marital status, national origin or ancestry in the sale of Residential Units under this Plan.

Amendment of Plan

The Plan may be amended at any time and from time to time provided that, if the amendment is a material and substantial modification of the Plan which adversely affects Purchasers, then anyone who has theretofore executed a Purchase Agreement shall be given not less than thirty (30) days after a copy of the duly filed amendment is mailed or otherwise delivered to them by written notice to the Sponsor to cancel the Purchase Agreement and to obtain a refund, in full, of the down payment made therewith with interest, if any. No person has been authorized to make any representation, which is not expressly contained herein. This Plan may not be changed or modified orally.

Other Circumstances

The Sponsor has no knowledge of any other circumstances that may affect the use or enjoyment of the Building and its appurtenances, not disclosed elsewhere in the Plan.

XXX. SPONSOR'S STATEMENT OF SPECIFICATIONS OR BUILDING CONDITION

Sponsor adopts the Description of Property set forth in Part II of the Plan. Sponsor has no knowledge of any material defects or need for major repairs except as set forth in the Description of Property Report set forth in Part II of the Plan.

Date of Offering Plan: _____, 2025
New York, New York

184 Highland LLC
Sponsor

O F F E R I N G S T A T E M E N T

366 Harman Condominium
366 Harman Street
Brooklyn, New York 11237

PART II

RESIDENTIAL PURCHASE AGREEMENT

Residential Unit No. _____ **Date** _____

Anticipated Closing Date: _____

Seller: 184 Highland LLC

Address: 30 Underhill Avenue, Syosset, New York 11791

Purchaser(s): _____

Home Address: _____

Residential Telephone Number: _____

Business Telephone Number(s): _____

Social Security Number(s): _____

Purchaser's Attorney: _____

Attorney's Address: _____

Attorney's Phone/Fax Numbers: Phone:_____Fax _____

Seller and Purchaser agree as follows:

1) **PURCHASE PRICE:**

Residential Unit	$_____
Builder upgrades & options ("Extras")	$_____
TOTAL	**$** _____

PAYABLE AS FOLLOWS:

On the signing of this Purchase Agreement, 10% of the Purchase Price plus Extras, the receipt whereof is hereby acknowledged (the "Downpayment")	$_____
Purchaser's certified or bank cashier's check (drawn on a New York Bank payable directly to the order of Seller or Seller 's designee on the Closing of Title	$_____
TOTAL	**$** _____

Any payment made by check is accepted subject to collection. If any check tendered is not honored, Purchaser shall provide a certified check or bank cashier's check payable directly to the payee on the dishonored check within seventy-two (72) hours after demand for replacement therefore.

Notwithstanding the foregoing, if for any reason whatsoever the check given by Purchaser as the down payment hereunder is dishonored, Seller shall have the right to cancel this Purchase Agreement. Seller's election to cancel shall not be deemed a waiver by Seller of its right to pursue other remedies.

THE PAYMENT DUE AT CLOSING IN ACCORDANCE WITH THIS PURCHASE AGREEMENT ON ACCOUNT OF THE PURCHASE PRICE MUST BE MADE BY PURCHASER'S PERSONAL CERTIFIED CHECK OR OFFICIAL TELLERS CHECK ON A NEW YORK CLEARINGHOUSE BANK PAYABLE DIRECTLY TO SELLER OR SELLER'S DESIGNEE. IF PAYMENT SHALL BE MADE TO SELLER'S DESIGNEE, SELLER SHALL GIVE PURCHASER PRIOR INSTRUCTIONS. UNCERTIFIED CHECKS OF FUNDING COMPANIES, ATTORNEY'S ESCROW CHECKS AND CHECKS PAYABLE TO PURCHASER OR ANOTHER PARTY AND ENDORSED TO SELLER Will NOT BE ACCEPTED AND TENDER OF SAME Will NOT CONSTITUTE COMPLIANCE BY PURCHASER OF THEIR OBLIGATIONS HEREUNDER.

Title to all items of personal property shall be delivered free and clear of all liens and encumbrances, except the lien of the mortgage applied for by Purchasers herein, if any.

1) **DESCRIPTION OF UNIT** - Seller agrees, at its own cost and expense, to erect and complete, and Purchaser shall buy from Seller, the condominium unit(s) known as Residential Unit No._____ (the "Residential Unit"), together with a combined__percent undivided interest in the common elements of the condominium (the "Common Elements") known as 366 Harman Condominium (the "Condominium"), located on 366 Harman Street, Brooklyn, New York 11237, and as described in the Declaration of Condominium to be recorded in the New York County Register's Office, Kings County, to be built by Seller on property comprising the Condominium Map (the "Property") filed or to be filed in the New York County Register's Office, Kings County. The Residential Unit, as applicable, shall hereinafter be collectively referred to as the "Unit". The Unit shall be constructed in accordance with the requirements as to materials and workmanship of the Building Department of the City of New York, which, when completed, will be in substantial accordance with the plans as filed or to be filed with the Building Department of the City of New York.

The Unit may vary from any models displayed to Purchaser, and Purchaser should not rely on any model depiction of the units in the Condominium. All dimensions are approximate and may vary from the floor plans of the Condominium.

The Unit shall not include any of the following if displayed in any unit or model unit: decorative fixtures, furniture, furnishings, paint, wallpaper, carpeting, shelves, wall and window treatments, built-ins, burglar alarm systems, site lighting, special landscaping

installed at any model units, washer/dryer, central vacuum systems, patios, decks, high-hat lighting, additional fixtures and switches added for decorative purposes, pull down staircases and skylights and other optional fixtures or features exhibited in any model units and/or any sales office excepting those specifically set forth as may be attached to this Purchase Agreement, or above. Purchaser acknowledges that the above features, as contained in any model unit and/or sales office are for display purposes only and are not included in this sale unless specifically provided for in this Purchase Agreement.

All improvements containing natural materials are subject to fade. Seller shall not be responsible to change, replace or remove any improvements in the event they fade.

2) **OFFERING PLAN** - Seller has exhibited and delivered to the Purchaser, and Purchaser acknowledges having received, read and understood, the Offering Plan for condominium ownership of the Property and all amendments thereto filed to date, all of which are incorporated by reference and made a part of this Purchase Agreement, with the same force and effect as if fully set forth in this Purchase Agreement. Purchaser agrees to be bound by the Offering Plan, including all amendments thereto now or hereafter filed by Seller (collectively the "Plan"). Seller may freely amend the Plan in any respect from time to time, without Purchaser's approval or consent. Any conflict between the Plan and this Purchase Agreement shall be resolved according to the terms of the Plan. Purchaser acknowledges having received and read the Plan at least three (3) business days prior to signing this Purchase Agreement and having had full opportunity to examine all papers and documents and investigate all matters set forth in the Plan.

Purchaser shall deliver all documents to Seller and perform all acts required by Seller to carry out the provisions of the Plan, establish the Condominium and conform to all applicable laws and regulations. This Paragraph shall survive Closing and delivery of the deed.

3) **GOVERNMENTAL REQUIREMENTS** - If after the date of this Purchase Agreement any law or governmental authority requires any substitutions, changes or additions in any part of the construction of the Unit, the materials used in construction, the manner of construction or any other aspect of development, then the actual cost of such substitution, change or addition shall be added to the price of the Unit and shall be payable by Purchaser to Seller at Closing (defined below) at a maximum cost of Purchaser of $1,000; however, <u>in lieu of such payment</u>, Purchaser may cancel this Purchase Agreement and receive a full refund of all payments made to Seller on account of the purchase price, whereupon neither party shall have any further liability of obligation to the other in connection with this Purchase Agreement or transaction.

However, such right to cancel this Purchase Agreement shall automatically terminate if Purchaser fails to give written notice of cancellation to Seller within ten (10) days after Seller informs Purchaser of the amount of the additional expense.

4) **MORTGAGE FINANCING** - This Purchase Agreement is not conditioned upon Purchaser obtaining mortgage financing. In the event Purchaser is unable to obtain a mortgage, this Purchase Agreement shall remain in effect and Purchaser shall have an ongoing obligation to consummate the transaction. If a Purchaser does not consummate

the transaction and close title to the Unit as a result of Purchaser's inability to obtain a mortgage, Purchaser will be in default under this Purchase Agreement and Seller may retain all monies as provided for in Paragraph 22 herein. Purchaser further understands and agrees that if he or she chooses to finance the purchase of the Unit through a lending institution and obtain a commitment therefrom, neither a subsequent change in the terms of such commitment, the expiration or other termination of such commitment, nor any change in his financial status or condition shall release or relieve him of his obligations pursuant to this Purchase Agreement and Sponsor shall have no liability as a result of any scheduling or adjournment of the closing beyond the expiration of the loan commitment.

5) **CLOSING DATE; ADJOURNMENTS; CONSTRUCTION DELAYS BY SELLER** - The act of transferring ownership of the Unit in return for payment in full of the Purchase Price and all other sums due from Purchaser under this Purchase Agreement is known as the "Closing". The Anticipated Closing Date indicated on the first page of the Purchase Agreement is an approximate date and Seller cannot make any guarantees that such date will be the actual Closing Date. Seller shall have the right to adjourn or advance such Closing Date as provided herein. The Closing shall take place at such time and place and on such date as Seller shall designate by prior written notice ("Notice for Closing") delivered in accordance with Paragraph 30 herein, which shall be given no less than thirty (30) days before the date set for Closing. Purchaser may waive the thirty (30) day notice period by execution and delivery of a waiver in the form set forth as Schedule D-3 to the Purchase Agreement in the Plan.

Should Seller be unable to convey title to Purchaser in accordance with the Notice for Closing, Seller shall have the right, from time to time, to adjourn the date and time for Closing on written notice to Purchaser. In such event, Seller shall, by a new Notice for Closing, fix a new date and time for Closing, which shall be no less than ten (10) days before the new scheduled date and time for Closing.

If the Closing takes place, at the request of Purchaser, at any location other than the office of Seller's attorney, Purchaser shall pay to Seller's attorney a travel fee in the sum of $250. The Closing may not take place in any other location without Seller's prior written consent.

In the event a closing is adjourned at the request of Purchaser or Purchaser’s attorney, with Sponsor’s consent and within forty-eight (48) hours of the scheduled time of Closing, Purchaser shall also pay Sponsor’s attorney an adjournment fee in the sum of $500.

In the event that the closing of title to the first Residential Unit in the Condominium has not occurred within twelve (12) months of the anticipated date of first closing set forth in the Offering Plan, as same may be amended, Purchasers will be afforded a right of rescission.

If Purchaser is not in default under this Purchase Agreement and the Closing has not taken place within twelve (12) months after the Anticipated Closing Date set forth on the first page of this Purchase Agreement, either Seller or Purchaser may cancel this Purchase Agreement by forwarding written notice of cancellation to the other no later than ten (10) days after expiration of such twelve (12) month period whereupon Seller shall

refund to Purchaser, subject to the escrow provisions as disclosed in Section XII of the Plan, all payments, other than Funds used towards upgrades, options or extras, made by Purchaser to Seller on account of the Purchase Price and neither party shall thereafter have any further liability or obligation to the other in connection with this Purchase Agreement or transaction. Purchaser shall be obligated to notify Seller in writing of its intent to exercise said option no later than ten (10) days after the twelve (12) month period. Failure to so notify Seller shall be deemed a waiver of this provision, and Purchaser shall continue to be bound by the terms of the Purchase Agreement. In the event Seller shall be unable to convey title to the Residential Unit within twenty-four (24) months of the proposed date of delivery through no fault of the Purchaser, the Purchase Agreement shall be deemed null and void and Seller shall return all monies being held in escrow within thirty (30) days thereafter.

6) **ADDITIONAL MONEY TO BE PAID BY PURCHASER AT CLOSING** - In addition to all other sums payable or reimbursable elsewhere under this Purchase Agreement, Purchaser shall at Closing pay, or reimburse to Seller if Seller has already made payment, or pay to any Lender, all applicable charges for:

(a) Any Lender's charges for inspections, appraisals, title examination and policy insuring the Lender's interest, Lender's attorneys' fees for preparation of all loan documents, all commitment fees, points, origination fees and other fees and charges (however characterized) imposed or exacted by the Lender or incurred by Seller or Purchaser in connection with Purchaser's mortgage loan;

(b) any mortgage recording taxes on Purchaser's mortgage;

(c) governmental charges which may be assessed on account of any mortgage loan;

(d) mortgage insurance, if required, on Purchaser's mortgage;

(e) New York State real estate transfer tax on the deed;

(f) New York City real estate transfer tax on the deed;

(g) Mansion Tax pursuant to Section 1402-a of the Tax Law of the State of New York, if applicable;

(h) all recording and filing charges payable on account of the transfer of title and recording of all documents in connection therewith including without limitation any mortgage, the deed, power of attorney, affidavit required pursuant to Section 339-ee of the New York State Real Property Law and any blanket mortgage release documents;

(i) a sum equal to the partial mortgage tax credit to which Purchaser may be entitled under any applicable law by reason of mortgage taxes having been previously paid by Seller;

j) an initial non-reimbursable capital contribution in an amount equal to two (2) months Common Charges, payable to the Condominium;

(k) a pro-rata portion of the Condominium's estimated first year insurance, based on the Unit's percentage of Common Interest; and

(l) $2,500 to Seller's attorney for the preparation of the closing documents.

Purchaser shall also apportion with Seller as of the end of the day prior to Closing, and pay to Seller at Closing, the apportioned amount due for taxes, condominium Common Charges, sewer use, water use, fuel oil (if any) and any other utility costs. Purchaser shall also pay the deposits required by the Lender to establish the estimated or escrow fund for future payments of taxes, condominium Common Charges, sewer use and insurance premiums (if applicable). In addition, in the event Seller's attorney prepares the New York City "ACRIS" transfer documents, Purchaser shall be required to pay Seller's attorney an additional fee of $250. In the event the title company prepares the ACRIS, Purchaser shall pay the applicable fee of the title company. If through no fault of Seller, Purchaser fails for any reason to close title on the date originally scheduled in Seller's Notice for Closing, or such later date (if applicable) to which Seller in a subsequent Notice for Closing adjourned the Closing, all of the aforementioned apportionments shall be made as of the end of the day preceding (i) the date originally scheduled for Closing or (ii) Seller's adjourned closing date (as the case may be).

Purchaser shall pay to Seller at or prior to the date of the actual adjourned Closing, an amount equal to .0438% per diem (which equals an annual rate of 16%) of the Purchase Price for the Unit for each day beyond such originally scheduled or Seller adjourned Closing Date, to and including the date of actual Closing, for reimbursement and defrayal of Seller's carrying costs and other charges, which amount Purchaser acknowledges to be reasonable and proper.

Any errors or omissions in computing apportionments or any other sums payable under this Paragraph which are communicated to the other party within six (6) months after Closing shall be corrected and payment made to the proper party promptly after such communication. This Paragraph shall survive Closing and delivery of the deed.

7) **CONSTRUCTION LOAN MORTGAGE** - This Purchase Agreement is subject and subordinate without the necessity of Purchaser signing or delivering any documents or papers, to the lien of any existing or future construction loan mortgage and all payments or expenses already made or incurred or which may hereafter be made or incurred in connection with such construction loan mortgage. This subordination shall apply whether such advances are voluntary or involuntary and whether made in accordance with the construction loan schedule of payments or accelerated thereunder by virtue of the construction lender's right to make advances before they become due in accordance with the schedule of payments. The Unit and its/their appurtenant percentage of Common Interest in the Common Elements (as such term is defined in the Plan), shall be released from the lien of such construction loan mortgage upon Closing, except where such mortgage is converted to Purchaser's individual mortgage on the Unit. In such case, the Unit shall remain subject to the lien of such construction loan mortgage and Purchaser shall reimburse to Seller at Closing, in addition to all other sums to be reimbursed by Purchaser to Seller under this Purchase Agreement, an amount equal to the mortgage tax paid by Seller on such construction loan mortgage. In all other cases, any mortgage tax credit available under Real Property Law Section 339-ee shall inure exclusively to the benefit of Seller.

8) **DEED AND ENCUMBRANCES UPON OWNERSHIP** - The deed to be given by Seller to Purchaser at Closing shall be a Bargain and Sale with Covenant against

Grantor's Acts deed, but subject, nevertheless, to the matters set forth in sub-paragraphs (a) through (f) below which need not be recited in the deed given at Closing but shall survive Closing, and Seller's covenant in the deed against encumbrances shall be deemed modified accordingly. The deed shall be duly executed and acknowledged by Seller in proper statutory form for recording (except for payment of the New York State and City transfer tax which is the obligation of Purchaser) so as to convey to Purchaser fee simple title to the Unit, free and clear of all liens and encumbrances, except as herein stated. The deed shall also contain the covenant required by subdivision 5 of Section 13 of the Lien Law. Purchaser shall accept such title and deed description of the Unit subject to the liens, encumbrances and other matters set forth in this Purchase Agreement, as Cornerstone Land Abstract, LLC, ("Cornerstone"), a title company authorized to do business in the State of New York, 248-52 Jericho Turnpike, Bellerose Village, New York 11101 (516) 327-5400, is willing to approve and insure without additional premium. Purchaser may obtain title insurance from any title insurance company or abstract company, or Purchaser may decline to obtain any title insurance at all, however Seller recommends that Purchaser utilize Cornerstone Land Abstract, LLC. In the event of a claimed breach of any covenant of the grantor contained in the deed, Purchaser must first seek recovery against the title insurance company which insured Purchaser's title to the Unit before proceeding against Sponsor, it being agreed that the liability of Sponsor will be limited to any loss of damage not covered by such title insurance company. In the event that Purchaser elects not to purchase title insurance, then the liability of Sponsor shall be limited to any loss or damage which would have been covered by the title insurance that was available to Purchaser at the time of closing of title.

Purchaser shall be responsible for payment to the title company of the entire premium for Purchaser's title insurance, and shall also pay the applicable New York State and City transfer tax and mansion tax, if applicable.

The sale and transfer of ownership of the Unit to Purchaser shall, even though not stated in the deed, be subject to:

(a) Ordinances, rules, regulations, requirements and approvals of applicable governmental authorities, provided not violated by the Unit to be constructed.

(b) Rights for installation, use and/or maintenance of easements and rights of way for utilities, sewer, cable television, drainage, scenic purposes, screening and planting which have already been granted or may be granted after this Purchase Agreement is signed or after Closing, provided they do not prevent use of the Unit for their intended purposes.

(c) Declarations, covenants, restrictions, reservations, exceptions, easements and agreements which have been recorded, or appear in recorded documents, or are yet to be recorded, provided they do not prevent use of the Unit for their intended purposes.

(d) Unpaid taxes and liens, provided the title insurance company shall insure against collection of same out of the Unit.

(e) The filed Condominium Map and all matters reflected thereon.

(f) The Declaration and By-Laws of the Condominium and any amendments or supplements thereto.

Purchaser shall deliver to Seller's attorney at least ten (10) days prior to Closing, a written notice setting forth each objection to title, if any (other than those specifically set forth herein subject to which the Property are being sold), and a copy of Purchaser's title report. Seller shall have the right to a reasonable adjournment of Closing, not to exceed sixty (60) days, for the purpose of curing any title defect; however, no such action taken by Seller shall be deemed an admission by Seller that such defect is one that would entitle Purchaser to cancel this Purchase Agreement. However, if such defect in title existed at least ten (10) days prior to the closing of title and Purchaser failed to send Sponsor's attorney written notice of such defect in title at least ten (10) days prior to the closing of title, then Purchaser shall be deemed at fault for not having sent timely notice, and the closing adjournment to allow Sponsor to correct or remove such title defect shall be considered at the request of Purchaser.

9) **PERSONAL PROPERTY INCLUDED IN SALE** - All articles of personal property, fixtures and equipment for the Unit which are included in this sale will be delivered free and clear of all liens and encumbrances, except as stated in Paragraph 9 herein, if applicable.

10) **POWER OF ATTORNEY** - At closing, Purchaser shall execute, acknowledge and deliver to Seller in recordable form, a power of attorney in the form set forth as Schedule E, as same may be amended from time to time to comply with applicable law, to the Plan (the "Power of Attorney"), in favor of the Board of Managers of the Condominium relative to leasing and purchasing of Units in the Condominium under certain circumstances and to foreclose upon Units in the Condominium for which the payment of Common Charges is delinquent, and in favor of Seller relative to amending the Condominium documents to the extent provided for in the Plan. In the event the form Power of Attorney set forth in the Plan is deemed to be insufficient, in Seller's sole discretion, due to statutory changes to the New York State short form power of attorney, Purchaser shall execute an amended power of attorney to effectuate the powers granted in the Power of Attorney set forth in the Plan. This paragraph shall survive delivery of the deed.

11) **ENCUMBRANCES/LIENS EXISTING AT CLOSING** - The existence of anything affecting the sale at Closing, including unpaid taxes or liens of any kind, shall not constitute an objection to title provided Certified, or another title or abstract company selected by Purchaser, is willing to insure Purchaser's title clear of the matter or is willing to insure against enforcement or collection out of the Unit upon Seller's doing whatever acts as may be required by said company and/or the depositing of money. The parties agree that the Seller may pay and discharge any liens and encumbrances upon the Unit, not provided for in this Purchase Agreement, out of the monies to be paid by the Purchaser at the time of Closing.

12) **EXTRA WORK AND EXTRA ITEMS ORDERED BY PURCHASER** - Any work or items ordered from Seller by Purchaser which are not included in the plans or standard

model of the Unit shall, except as may otherwise be provided in this Purchase Agreement or in a writing signed by Seller, be paid for in full by Purchaser at the time they are ordered. The failure of Seller to perform or supply and install such work or items shall not entitle Purchaser to cancel this Purchase Agreement even if Purchaser has already paid for such work or items. Purchaser's only right, in the event of Seller's failure to perform such extra work or supply and install such extra items, is to receive a refund or credit at Closing equal to the total payments made to Seller for such extra work or extra items. All extras must be ordered prior to commencement of construction and must not delay construction. In the event Purchaser orders upgraded or optional items or finishes other than the standard provided by Seller, Seller or Seller's contractors shall not be responsible or liable for any defects in quality of materials or workmanship in installation. Failure to make any payments due in accordance with the payment schedule of Seller, Seller's contractors or sub-contractors, as applicable, shall constitute a breach in accordance with Paragraph 22 herein. As noted as a Special Risk in the Plan, in the event a Purchaser is entitled to rescission, the Purchaser will not receive a refund of any funds paid for Extras. Seller shall have no responsibility for any work, fixtures, appliances, equipment or materials not ordered directly from Seller by Purchaser. For the purposes of this provision, any orders which Purchaser places directly with Seller's contractors or suppliers shall not be deemed to have been ordered directly from Seller.

13) **OPTIONS AND COLOR SELECTIONS** -Any choices given by Seller to Purchaser in colors, products, materials, design, features and similar matters shall be made by Purchaser in writing at Seller's office or model site, within ten (10) days after notification to Purchaser to make such choices. If there is anything as to which Purchaser has a choice, and Purchaser fails to inform Seller of Purchaser's choice within such ten (10) day time period, then Seller may make the choice on Purchaser's behalf and Purchaser shall accept such choice so made by Seller as if originally made by Purchaser. No claim or objection to Closing shall be made by Purchaser because of any choice made by Seller in any case where Purchaser failed to give Seller timely notice of Purchaser's choice.

14) **NO INSPECTIONS DURING CONSTRUCTION** - Purchaser acknowledges that unsupervised visits to the Property (the "Construction Site") present a dangerous circumstance and could incur liability to Seller. **Unless specifically agreed to by Seller in writing, Purchaser shall not visit the Unit or any other portion of the Construction Site, and shall only have the right to visit the Seller's sales office (the "Sales Office"). Any unauthorized visits to the Construction Site by Purchaser are subject to a charge by Seller of $500 per visit, which Purchaser agrees to pay Seller within ten (10) days of billing thereof.** Purchaser hereby releases and indemnifies, defends and holds Seller harmless for all claims and liabilities incurred by Seller resulting from the presence of Purchaser or Purchaser's family members or invitees on the Property prior to Closing. Purchaser further agrees to execute the Express Assumption of Risk Form, in the form set forth as Schedule D-4 to the Plan.

15) **PURCHASERS' INTERFERENCE** - Purchaser acknowledges that it may not interfere with Seller's ability to construct the Unit or other unit(s) or facilities, including interference with work performed on site by Seller's staff in connection with the construction of the Unit or any other units, attempts to hire any of Seller's staff or contractors, and/or attempts to bring contractors, materialman, subcontractors or workers

onto the site for work on the Unit prior to Closing, unless otherwise agreed to in writing by Seller.

16) **PURCHASER MAY NOT TAKE POSSESSION OF THE UNIT PRIOR TO CLOSING** - Neither Purchaser nor anyone acting on Purchaser's behalf may enter or take possession of any part of the Unit nor have any work performed or materials supplied or installed at the Unit prior to Closing without the prior written consent of Seller.

Purchaser acknowledges and agrees that Seller will accept no liability whatsoever for any property belonging to the Purchaser, their agents, employees, family, or belonging to any party other than Seller which is placed on the Property and/or in the Unit prior to Closing. No act of the Seller, whatever its nature, shall constitute a waiver of this Paragraph.

17) **CHANGES BY SELLER** - In building the Unit and performing any other work on the Property, Seller reserves the right to: (a) make changes or substitutions of materials or construction from those shown in the model units or building plans, provided any such changes or substitutions are of Equal or Better Quality; (b) determine the exterior color and design of the Building; (c) change the location and type of the Units to be constructed in the Condominium; however, any material change to the location and type of Unit will require consent of Purchaser; (d) fix the location and setbacks of the Building; (e) determine whether existing trees, shrubs and other plant life on the Property are to be moved or removed, (f) add or remove retaining walls on the Property where required by grade conditions; (g) determine the location of electric, gas and water meters, electric transformers, air conditioning compressors, mailboxes; (h) change appliances as long as they are equal to or better than originally offered; (i) change the location of kitchen and bathroom cabinets, counters and drawers; (j) make changes to the Unit, which result in variations of up to five (5%) percent of the Unit square footage listed in Schedule A to the Offering Plan; and (k) make any other changes required by the City of New York. Any material change to the location and type of Unit will require consent of the Purchaser.

Seller shall notify Purchaser of any major changes, specifications, deviations, additions or deletions, which are beyond the scope of those set forth above ("Extraordinary Changes"). If Seller notifies Purchaser in writing of any Extraordinary Changes, Purchaser shall be deemed to have approved of same, unless Seller receives Purchaser's written disapproval thereof within ten (10) days from date of the notice by Seller. Upon receipt of Purchaser's disapproval, Seller may, within thirty (30) days thereafter, give Purchaser written notice withdrawing its proposed Extraordinary Changes, in which case Seller shall thereafter continue with its development activities without the Extraordinary Changes. If Seller fails to give Purchaser notice of withdrawal within such thirty (30) day period, Purchaser may declare this Purchase Agreement null and void by so notifying Seller in writing delivered to Seller no later than forty-five (45) days after having delivered Seller the original notice of disapproval, whereupon Seller shall promptly return to Purchaser all monies paid by Purchaser to Seller, except Funds used towards upgrades, options or extras, on account of the purchase price and thereafter neither party shall have any further liability or obligation to the other in connection with this Purchase Agreement or transaction.

18) **COMPLETION OF CONSTRUCTION; PURCHASER'S INSPECTION** - Purchaser shall accept title (without abatement in or credit against the Purchase Price or provision for escrow) notwithstanding that construction of (a) minor details of the Unit or the building in which it is located, or (b) other units in the Condominium, or (c) the landscaped areas of the Property, or (d) parking spaces or driveway or garage, or (e) other portions of the Common Areas have not been completed. Purchaser will inspect the Unit with a representative of the Seller during normal business hours approximately three (3) days prior to Closing and will sign and deliver to Seller on or before Closing, a Pre-Title Inspection Statement supplied by Seller, acknowledging the condition of the Unit. Receipt of the executed Pre-Title Inspection Statement shall be a condition precedent to closing. Purchaser agrees to accept the Pre-Title Inspection Statement wherein the Seller shall agree to complete all unfinished items within six (6) months from the date of Closing, weather and other circumstances permitting. Any such incomplete items shall not constitute an objection to closing provided Seller executes and delivers to Purchaser, a letter agreement in accordance with the foregoing. Purchaser shall allow Seller, its agents, servants and/or employees the right to enter the Unit and shall provide reasonable access thereto subsequent to Closing to complete any incomplete items.

In the event Seller is required to make any repair or complete any item of work to be performed by Seller after Closing, the limit of Seller's liability shall be to make said repair and/or to complete such item. This Paragraph shall survive Closing and delivery of the deed.

19) **CERTIFICATE OF OCCUPANCY** - At Closing, Seller shall deliver to Purchaser a temporary or permanent Certificate of Occupancy for the Unit (or building in which it is located) and, if available, a New York Board of Fire Underwriter's Certificate for the Unit.

20) **UNIT PART OF DEVELOPMENT** - Purchaser acknowledges that they may be living in an active construction site after Closing on the Unit. During the period of construction, there may be dirt and debris and construction material on the Property, construction vehicular traffic, construction noises, unfinished areas of the Condominium and other inconveniences, which are normal in a community undergoing construction. Purchaser further acknowledges that other units and infrastructure are presently being constructed at the Property and that Seller anticipates that such construction shall continue until the Condominium project is completed in accordance with the Plan. Accordingly, Purchaser agrees that such continuing construction shall not be deemed a nuisance nor an interference with Purchaser's quiet enjoyment of the Unit after Closing. This Paragraph shall survive Closing and the delivery of the deed.

21) **PURCHASER'S DEFAULT** - If Purchaser fails to appear and close title in accordance with this Purchase Agreement on the date and at the time and place stated in Seller's Notice for Closing, or if Purchaser fails to observe or perform any other thing to be observed or performed by Purchaser under this Purchase Agreement, Seller may send Purchaser a written notice of default giving Purchaser thirty (30) days from the date of such notice to cure any such default. Upon Purchaser's failure to cure such default within such thirty (30) day period, this Purchase Agreement shall, at Seller's option, be deemed canceled and Seller shall have the right to retain as and for liquidated damages, all sums paid by Purchaser to Seller on account of the Purchase Price plus all additional

sums paid and/or payable by Purchaser for all Extras ordered by Purchaser, together with all interest credited thereon, if any, which total amount Purchaser acknowledges to be fair and reasonable.

The notice of default shall be deemed notice to the Purchaser by the Escrow Agent of the Escrow Agent's intent to release the funds being held in escrow on behalf of the Purchaser pursuant to the dispute resolution provisions of the Attorney General's escrow regulations as described in Section X of the Offering Plan.

TIME IS OF THE ESSENCE FOR PURCHASER TO CURE SUCH DEFAULT WITHIN SUCH THIRTY (30) DAY PERIOD.

Upon cancellation of this Purchase Agreement for Purchaser's failure to timely cure any such default, Seller shall be released and discharged of all further liability and obligations to Purchaser under this Purchase Agreement. Thereafter the Unit may be sold or disposed of as though this Purchase Agreement had never existed and without any accounting to Purchaser for the proceeds of any subsequent sale. The foregoing remedy shall be in addition to any and all other remedies available to Seller under this Purchase Agreement or at law for any default by Purchaser under this Purchase Agreement.

22) **SELLER'S RIGHT TO CANCEL** - Seller may cancel this Purchase Agreement by forwarding a full refund of the Downpayment to Purchaser together with written notice of cancellation in the event of the occurrence of any of the following:

(a) any governmental authority imposes a ban on the construction or completion of residential dwellings or imposes restrictions on the manufacture, sale, distribution and/or use of materials from Seller's regular suppliers or from using same in the construction and/or completion of the Unit; or

(b) Seller is unable to obtain materials from its usual sources due to labor troubles, lockouts, war, military operations and requirements, civil unrest, act of God or national emergencies; or

(c) the installation of public utilities is restricted or curtailed; or

(d) should zoning and/or building restrictions and regulations, imposed by any governmental body having jurisdiction over the construction of residential housing and appurtenances, either presently in effect or as enacted or promulgated in the future, create or impose requirements upon the Seller which are not presently contemplated; or

(e) the Plan is abandoned, withdrawn or not consummated for any reason.

Upon such cancellation and refund, this Purchase Agreement shall be terminated and neither party shall have any further rights, obligations or liability to or against the other

and the parties shall be released and discharged from all obligations and liability under this Purchase Agreement and the Offering Plan.

23) **INABILITY OF SELLER TO TRANSFER OWNERSHIP** - Except for Seller's willful default, if Seller is unable to transfer ownership of the Unit in accordance with this Purchase Agreement, Seller shall only be liable to Purchaser for the return to Purchaser of the down payment. Thereafter, this Purchase Agreement shall be deemed canceled and neither party shall have any further liability to the other in connection with this Purchase Agreement or transaction. Seller shall not be required to commence any action or proceeding or incur any expense in order to remove the condition, which prevents Seller from transferring ownership of the Unit in accordance with this Purchase Agreement.

24) **PROHIBITION AGAINST ASSIGNMENT OR RECORDING OF PURCHASE AGREEMENT** - Neither this Purchase Agreement nor Purchaser's interest hereunder may be assigned by Purchaser without the written consent of Seller. In addition, neither shall this Purchase Agreement nor any memorandum thereof be recorded in the office of any county clerk or the King's County Register's Office by Purchaser or anyone on Purchaser's behalf. Should Purchaser violate the provisions of the foregoing sentence, this Purchase Agreement, at Seller's option, shall become null and void, whereupon all rights of the Purchaser shall cease and terminate and Seller shall have the right to retain the Downpayment and all amounts paid by Purchaser for Extras, as and for liquidated damages on account of such default by Purchaser pursuant to the provisions of Paragraph 22 hereunder.

25) **PROHIBITION AGAINST SIGNS ON UNIT** - Purchaser shall not place any sign anywhere on the Unit or Property at any time.

26) **PROHIBITION AGAINST ADVERTISING OF UNIT FOR SALE** - From and after the date hereof, Purchaser shall not place an advertisement for the sale of the Unit in any newspaper or other publication or media, or list the Unit with any real estate broker prior to Closing. Such action will constitute a material breach of this Purchase Agreement entitling Seller to retain monies paid on account of the Purchase Agreement plus the cost of Extras as liquidated damages.

27) **NO BROKER CONSULTED BY PURCHASER** - Purchaser represents that no broker other than Seller's broker (the "Broker") brought about this sale, and Purchaser agrees to indemnify Seller against any claim brought by any other broker for brokerage commission based upon Purchaser's acts. Seller shall pay the Broker pursuant to separate agreement. In the event Purchaser is represented or has consulted with an outside broker (other than the Broker), Purchaser shall be responsible for all costs and commissions associated therewith, and Seller shall not be responsible for any co-broker commission. This Paragraph shall survive Closing and delivery of the deed.

28) **TRUST FUNDS** - The law firm of Moritt Hock & Hamroff LLP. with an address at 1407 Broadway, 39th Floor, New York, New York 10018, telephone number (212) 239-2000, shall serve as escrow agent ("Escrow Agent") for Sponsor and Purchaser. Escrow Agent has designated the following MHH Partners to serve as signatories: Anthony J. Ficara, Esq., Ted A. Berkowitz, Esq., Gary C. Hisiger, Esq., and Michael Cardello III, Esq.

All designated signatories are admitted to practice law in the State of New York. Neither the Escrow Agent nor any authorized signatories on the account are the Sponsor, Selling Agent, Managing Agent, or any principal thereof, or have any beneficial interest in any of the foregoing.

Escrow Agent and all authorized signatories hereby submit to the jurisdiction of the State of New York and its Courts for any cause of action arising out of the Purchase Agreement or otherwise concerning the maintenance of release of the Deposit from escrow.

The Escrow Agent has established the escrow account at The Escrow Account will be opened at Metropolitan Commercial Bank, located at 1359 Broadway, New York, NY 10018 ("Bank"), telephone number: (212) 643-6981, a bank authorized to do business in the State of New York. The name of the account is “Moritt Hock & Hamroff LLP, Attorney Escrow Account IOLA, Condominium Escrow Account” (“Escrow Account”).

The Escrow Account will be Interest-On-Lawyer-Account ("IOLA"). Pursuant to Judiciary Law, Section 497, all interest earned on the IOLA account will be paid to the State of New York. The Escrow Account is federally insured by the FDIC at the maximum amount of $250,000 per deposit. Any deposit in excess of $250,000 will not be insured, unless Escrow Agent has established multiple accounts on behalf of Purchaser at various institutions.

All Deposits received from Purchaser shall be in the form of [checks, money orders, wire transfers, or other instruments], and shall be made payable to or endorsed by the Purchaser to the order of Moritt Hock & Hamroff LLP, as Escrow Agent.

The interest rate for all Deposits made into the Escrow Account shall be the prevailing rate for such accounts. Interest shall begin to accrue upon placing the Deposit into the Escrow Account. All interest earned thereon shall be paid to or credited to the Purchaser at closing. No fees of any kind may be deducted from the Escrow Account, and the Sponsor shall bear all costs associated with the maintenance of the Escrow Account.

All instruments shall be made payable to or endorsed to the order of Moritt Hock & Hamroff LLP, as Escrow Agent and shall be accepted subject to collection.

The Purchase Agreement is included herein as Schedule D in Part II of the Plan. The relevant escrow trust fund provisions are included in Paragraph 29 of the Purchase Agreement, which must be executed by the Escrow Agent.

Within five (5) business days after the Purchase Agreement has been tendered to Escrow Agent along with the Deposit, the Escrow Agent shall sign the Purchase Agreement and place the Deposit into the Escrow Account. Within 10 business days after the escrow agreement is signed by all necessary parties, Escrow Agent shall provide written notice to Purchaser and Sponsor, conforming the Deposit. The notice shall provide the account number and the initial interest rate to be earned on the Deposit. Any Deposits made for upgrades, extras, or custom work shall be initially deposited into the Escrow

Account, and released in accordance to the terms of a written agreement between Purchaser and Sponsor.

The Escrow Agent is obligated to send notice to the Purchaser once the Deposit is placed in the Escrow Account. If the Purchaser does not receive notice of such deposit within fifteen (15) business days after tender of the Deposit, he or she may cancel the Purchase Agreement within ninety (90) days after tender of the Purchase Agreement and Deposit to Escrow Agent. Complaints concerning the failure to honor such cancellation requests may be referred to the New York State Department of Law, Real Estate Finance Bureau, 28 Liberty Street, New York, NY 10005. Rescission shall not be afforded where proof satisfactory to the Attorney General is submitted establishing that the Deposit was timely placed in the Escrow Account in accordance with the New York State Department of Law's regulations concerning Deposits and requisite notice was timely mailed to the Purchaser.

Purchasers should note that the deposit of a Purchaser's down payment into the Escrow Account shall not be deemed acceptance by the Sponsor of the Purchase Agreement. The Purchase Agreement shall be deemed accepted by the Sponsor only when countersigned by the Sponsor.

The Escrow Agent will hold funds in escrow until otherwise directed in:

(i) a writing signed by both Sponsor and Purchaser. Sponsor and/or the Escrow Agent may require a Purchaser to execute a writing authorizing release of the funds by the Escrow Agent as a condition of closing. Authorization of the release of funds at closing in the Purchase Agreement will be deemed such a writing; or

(ii) in a subsequent writing signed by both Sponsor and Purchaser; or

(iii) a final, non-appealable judgment or order of a court of competent jurisdiction.

If the Escrow Agent is not directed to release the Deposit pursuant to paragraphs (i) through (iii) above, and the Escrow Agent receives a request by either party to release the Deposit, then the Escrow Agent must give both the Purchaser and Sponsor prior written notice of not fewer than thirty (30) days before releasing the Deposit. If the Escrow Agent has not received notice of objection to the release of the Deposit prior to the expiration of the thirty (30) day period, the Deposit shall be released and the Escrow Agent shall provide further written notice to both parties informing them of said release. If the Escrow Agent receives a written notice from either party objecting to the release of the Deposit within said thirty (30) day period, the Escrow Agent shall continue to hold the Deposit until otherwise directed pursuant to paragraphs (i) through (iii) above. Notwithstanding the foregoing, the Escrow Agent shall have the right at any time to deposit the Deposit contained in the Escrow Account with the clerk of the county where the Building is located and shall give written notice to both parties of such deposit.

The Escrow Agent will also be permitted to release the escrow funds if:

(ii) pursuant to terms and conditions set forth in the Purchase Agreement upon closing of title to the Unit; or

(iii) in a subsequent writing signed by both Sponsor and Purchaser; or

(iv) by a final, non-appealable order or judgment of a court.

The Sponsor will not object to the release of the escrowed funds to:

(i) a Purchaser who timely rescinds in accordance with an offer or rescission contained in the Plan or an Amendment to the Plan;

(ii) all Purchasers after an Amendment abandoning the Plan is accepted for filing by the Department of Law.

Any provision of any Purchase Agreement or separate agreement, whether oral or in writing, by which a Purchaser purports to waive or indemnify any obligation of the Escrow Agent holding any Deposit in trust is absolutely void. The provisions of the Attorney General's regulations and General Business Law Sections 352-e(2-b) and 352- h concerning escrow trust funds shall prevail over any conflicting or inconsistent provisions in the Purchase Agreement, Plan, or any amendment thereto.

Nothing contained herein shall diminish or impair the sponsor's statutory obligation to each purchaser pursuant to GBL section 352-h to hold in trust all deposits, advances or payments made in connection with the offer until consummation of the transaction with such purchaser. Consummation of the plan does not relieve sponsor of its obligations pursuant to GBL section 352-h. Funds from the escrow account remain the property of the purchaser until employed in connection with the consummation of the transaction. Such funds shall not be a part of the estate of the sponsor or the escrow agent upon any bankruptcy, incapacity or death.

Under no circumstances shall Sponsor apply for release of the escrowed funds of a defaulting Purchaser until after consummation of the Plan, as evidenced by the acceptance of a post-closing amendment by the New York State Department of law. Consummation of the Plan does not relieve the Sponsor of its obligations pursuant to General Business Law Sections 352-3(2-b) and 352-h.

Purchasers should note that it shall be an express condition of closing of title that the Purchaser sign the form contained in Part II which will enable the Escrow Agent to release the escrow funds, if not previously released as provided above.

The Department of Law may perform random reviews and audits of any records involving escrow accounts to determine compliance with statute and regulation.

Sponsor must make a written demand for payment after a default at least thirty (30) days before forfeiture of the deposit may be declared.

A copy of the Escrow Agreement between the Sponsor and the Escrow Agent which incorporates the terms of the Attorney General's regulations is contained in Part II of the Plan as Schedule L. The Escrow Agent shall maintain all records concerning the escrow account for seven (7) years after release of the funds. Upon the dissolution of the law firm which was the escrow agent, the former partners or members of the firm shall make appropriate arrangements for the maintenance of the Escrow Account records by one of them or by the successor firm and shall notify the Department of Law of such transfer.

Before escrow funds are transferred to a new escrow account, or if the Escrow Agent is replaced, the Plan shall be amended to provide the same full disclosure with respect to the new escrow account, the new Escrow Agent and Escrow Agreement, as was originally provided.

Prior to release of the Deposit, Escrow Agent's fees and disbursements shall neither be paid by Sponsor from the Deposit nor deducted from the Deposit by any financial institution under any circumstance.

Sponsor agrees to defend, indemnify and hold Escrow Agent harmless from and against all costs, claims, expenses and damages incurred in connection with or arising out of Escrow Agent's responsibilities arising in connection with this Purchase Agreement or the performance or non-performance of Escrow Agent's duties under this Purchase Agreement, except with respect to actions or omissions taken or suffered by Escrow Agent in bad faith or in willful disregard of the obligations set forth in this Purchase Agreement or involving gross negligence of Escrow Agent. This indemnity includes, without limitation, disbursements and attorneys' fees either paid to retain attorneys or representing the hourly billing rates with respect to legal services rendered by Escrow Agent to itself.

Escrow Agent shall only be discharged from Escrow Agent's obligations when escrow funds have been released pursuant to the above stated Escrow regulations. Escrow Agent may represent the Sponsor in a lawsuit. Sponsor shall not compensate the depository bank. There is no provision for payments by the Sponsor under an indemnity in favor of the Escrow Agent. Sponsor may compensate the Escrow Agent for acting as such.

If through no fault of Sponsor, Purchaser fails for any reason to close title after the date originally scheduled in Sponsor's Notice of Closing or such later date (if applicable) to which Sponsor in a subsequent Notice for Closing adjourned the Closing, all of the apportionments shall be made as of midnight of the day preceding (i) the date originally scheduled for Closing or (ii) Sponsor's adjourned Closing Date (as the case may be).

In addition, Purchaser shall pay to Sponsor at or prior to the actual closing an amount equal to .0438% per day (which equals an annual rate of 16%) of the purchase price for the Unit for each day beyond such originally scheduled or Sponsor adjourned Closing Date, to and including the date of actual Closing, for reimbursement and defrayal of Sponsor's carrying costs and other charges. In no event shall the interest charge

exceed the maximum allowable under New York law and shall not surpass the legal limit under applicable law. See Section XIV of the Offering Plan.

Purchasers should note that if a Purchaser fails to appear and close title in accordance with this Purchase Agreement on the date and at the time and place stated in Seller's Notice for Closing, or if Purchaser fails to observe or perform any other thing to be observed or performed by Purchaser under this Purchase Agreement, Seller may send Purchaser a written notice of default giving Purchaser thirty (30) days from the date of such notice to cure any such default, time being of the essence. Time of the essence indicates that failure to cure the default by a certain date will constitute and incurable default under the Purchase Agreement and Sponsor shall be entitled to cancel the Purchase Agreement and retain a Purchaser's downpayment as liquidated damages. See Paragraph 22 of the Purchase Agreement in Part II of the Offering Plan.

Sponsor retains the risk of loss on the Unit until Purchaser either closes title or takes possession of the Unit. Purchasers should note that any person who takes possession of a Unit prior to closing assumes the risk of losses not covered by Condominium insurance.

29) **NOTICES** - Any notices, statements, certificates, requests or demand required or permitted to be given or delivered under this Purchase Agreement shall be in writing and may be sent by mail, overnight courier or personal delivery, addressed to Purchaser or to Seller, as the case may be, at their respective addresses shown at the beginning of this Purchase Agreement, or to such other address as Purchaser or Seller may designate in the manner herein provided, or to their respective attorneys. Such notice, statement, certificate, request or demand shall be deemed to have been given

(a) when delivered to an overnight courier service, if sent by overnight courier,

(b) upon personal delivery actually being made, and

(c) upon receipt or first refusal of delivery or inability of delivery after delivery to the United States Post Office with proper postage prepaid, if sent by regular mail, registered or certified mail return receipt requested.

Notwithstanding the foregoing, any notice of default must be delivered only by overnight courier service, personal delivery, or certified mail return receipt requested.

30) **PURCHASER GENERAL REPRESENTATIONS** - Purchaser represents that Purchaser has not relied upon any architect's plans, sales plans, selling brochures, advertisements, representations, warranties, statements or estimates, written or oral, of any nature whatsoever, made by Sponsor, or otherwise, including but not limited to, any of the above relating to the description or physical condition of a Condominium building or the Unit or the Property, the size or the dimensions of the Unit or the rooms therein contained or any physical characteristics thereof, the services offered by the Condominium, the estimated Common Charges for the Unit, the estimated real estate taxes on the Unit, the right to any income tax deduction for any real estate taxes or mortgage interest paid by Purchaser, the right to any income tax credit with respect to the

Purchase of the Unit, the potential for future profit with respect to the Unit, any future appreciation in value of the Property, the Condominium building or the Unit, any rental income potential, depreciation or investment potential with respect to the Property, the Condominium building or the Unit, any monetary or financial advantage with respect to the Property, the Condominium building or the Unit, or any other data, the environmental and/or flood plan conditions affecting the Condominium building, the availability of liability, casualty and flood insurance or the cost thereof, the costs of ongoing maintenance and repair of the Condominium building or any other matter or estimate not set forth herein and in the Plan. Purchaser further represents that Purchaser has not relied on any verbal or written representations made by the Broker or any other agent of Seller. No person has been authorized to make any representation on behalf of Sponsor except as herein or in the plans specifically set forth. Purchaser further acknowledges having had full opportunity to examine all documents and investigate all facts referred to and stated herein and in the Plan. Purchaser has relied solely on his own judgment and investigation in deciding to enter into this Purchase Agreement and purchase of the Unit. No oral representations or statements shall be considered a part of this Purchase Agreement, and any current or prior oral statements are void and have no effect. Sponsor makes no representation or warranty as to the work, materials, appliances, equipment or fixtures in the Unit, the Common Elements or any other part of the Property other than as set forth herein or in the Plan. Purchaser agrees that the Seller shall have no liability or responsibility to Purchaser and that Purchaser will not be relieved from his or her obligations hereunder, by reason of any inaccuracy or error in the layout or dimensions of the Unit or any part thereof, or of the Common Elements, and (2) any immaterial or insubstantial accuracy or error. Purchaser agrees that a change in the square foot area and dimensions of the Unit due to the failed conditions, construction variances and tolerances, which do not increase or decrease the square foot area of the Unit by more than 5% (excluding interior partitions), shall not be deemed a material or adverse change the provisions of this paragraph shall survive the closing of title or the termination of this Purchase Agreement. Purchaser understands and acknowledges that the Seller cannot guarantee a firm completion and availability date for the Unit and agrees that the Seller shall not be obligated to make, provide or compensate for any accommodations or costs to Purchaser as a result of construction delays nor shall such delays serve to cancel, amend or diminish any of Purchaser's obligations hereunder.

31) **ACKNOWLEDGMENT THAT THERE ARE NO OTHER UNDERSTANDINGS** -All prior understandings and agreements are hereby superseded and merged into this Purchase Agreement, which alone contains the final and entire understanding and agreement between Seller and Purchaser. Neither Seller nor Purchaser shall be bound by any terms, conditions, statements, or representations, oral or written, not set forth in this Purchase Agreement or in the Offering Plan. Purchaser acknowledges that Purchaser is buying a Unit in a condominium development which may not yet have been formed at the time this Purchase Agreement is signed, and that, except as stated in this Purchase Agreement, the Declarations, By-Laws, Exhibits, Schedules and Plan, Purchaser has not relied on any representations or other statements of any kind or nature made by Seller or anyone else except as set forth in the Plan or any amendment thereto and this Purchase Agreement, including but not limited to, the description, size or dimensions of the Unit or rooms therein, or the estimated common charges, or other expenses relative thereto.

Purchaser also acknowledges that none of Seller's representatives has the authority to modify this Purchase Agreement or to make any oral promise, agreement or representation inconsistent or contrary to the terms of this Purchase Agreement. This Purchase Agreement may be changed only by a written document signed by both Purchaser and Seller's Authorized Agent. The invalidity or unenforceability of any particular provision of this Purchase Agreement will not affect the other provisions, and this Purchase Agreement will be interpreted in all respects as if such unenforceable provisions were omitted.

32) **RISK OF LOSS** - The risk of loss or damage to the Unit by fire or any other cause until delivery of the deed is assumed by Seller. In the event a substantial portion of the Unit or Condominium shall be destroyed or damaged prior to Closing, Seller shall be entitled to cancel this Purchase Agreement by written notice to Purchaser, together with a check in the amount of the Downpayment paid by Purchaser, with interest, if any; however, Purchaser will not receive a refund of any funds paid for Extras. The parties shall thereafter be released from any further liability hereunder.

If any part of the Unit is damaged or destroyed by any casualty prior to Closing, Seller will have the option to restore the Unit to its previous condition as soon as reasonably possible. In the event Seller elects to restore the Unit, then the Closing Date and any other applicable date or deadline will be extended in a reasonable manner by Seller. Seller agrees to notify Purchaser of Seller's decision within ten (10) business days of the date of such casualty. In the event Seller elects not to restore the Unit, then this Purchase Agreement will terminate and Purchaser will receive a full refund of all monies paid to Seller. The parties shall thereafter be released from any further liability hereunder.

33) **DAMAGE TO PUBLIC IMPROVEMENTS, AMENITIES AND COMMON ELEMENTS** - Purchaser shall repair and/or restore to their original condition and standards any public improvement, amenity or Common Elements on the Property damaged by Purchaser or Purchaser's agents, employees, contractors or licensees. Upon failure of Purchaser to complete such repair and/or restoration work within thirty (30) days after written notice from Seller, then and in that event, Seller may complete same at the expense of Purchaser who shall reimburse Seller for the cost thereof immediately upon demand. This Paragraph shall survive Closing and delivery of the deed.

34) **STRICT COMPLIANCE; SEVERABILITY; WAIVER OF TRIAL BY JURY** - Any failure by Seller to insist upon strict performance by Purchaser of any of Purchaser's obligations under this Purchase Agreement shall not be deemed a waiver of such obligations, and Seller may at any time insist upon strict performance by Purchaser of any and all obligations to be performed by Purchaser under this Purchase Agreement irrespective of the number of times Purchaser failed to strictly comply with such obligations in the past. If any part of this Purchase Agreement or the Plan is invalid or unenforceable with respect to a particular individual or circumstance, the remainder of this Purchase Agreement or the Plan and the applicability to other individuals or circumstances shall not be affected thereby but shall continue in full force and effect. Purchaser waives all rights to trial by jury in any action, proceeding or counterclaim in any way arising out of or relating to this Purchase Agreement or the Plan. Purchaser agrees

to pay all court fees, including reasonable attorney fees, should Purchaser bring an action against Seller in any court of proper jurisdiction (including small claims court) and be unsuccessful. Further Purchaser agrees to waive the right to file a Lis Pendens if not filed within sixty (60) days of the cancellation of this Purchase Agreement.

Purchaser and Seller hereby waive trial by jury in any action, proceeding or counterclaim arising out of this Purchase Agreement, provided such waiver is not prohibited by any laws of the State of New York. Any action or proceeding brought by either party hereto against the other, directly or indirectly, arising out of this Purchase Agreement, shall be instituted in a court in Kings County and all motions in any such action shall be made in Kings County.

This Paragraph shall survive Closing and delivery of the Deed.

35) **LIEN OF DEPOSIT** - All sums paid on account of this Purchase Agreement are hereby made liens upon the Unit, but such liens shall not continue after default by the Purchaser under this Purchase Agreement.

36) **MISCELLANEOUS:**

(a) The start of any activity by Seller in connection with the Unit is not to be deemed a waiver of any of Seller's rights under this Purchase Agreement.

(b) The personal property referred to in this Purchase Agreement shall be deemed conveyed by the deed, and no part of the Purchase Price shall be deemed allocated to such personal property.

(c) The attorneys representing the Seller or any Lender represent such parties only and not the Purchaser. The Purchaser may retain independent counsel at Purchaser's own expense in order to protect Purchaser's own interest.

(d) The delivery of the deed for the Unit to Purchaser or Purchaser's representative at Closing shall be deemed to mean that all things required to be done by Seller under this Purchase Agreement have been done and that Purchaser shall not claim otherwise except as to those things, if any, which are specifically stated in this Purchase Agreement or in a separate writing signed by Seller or Seller's attorney on Seller's behalf, to survive or continue beyond Closing or delivery of the deed.

(e) The paragraph headings set forth in this Purchase Agreement are inserted solely for convenience of reference and in no way deemed to affect, amend, define, describe or limit the scope or intent of the provisions set forth in this Purchase Agreement.

(f) No provision of this Purchase Agreement may be changed, waived, discharged, or terminated orally, by telephone, or by any other means, except an instrument in writing signed by the party against whom

enforcement of such change, waiver, discharge, or termination is sought and then only to the extent set forth in such instrument.

(g) Any singular word or term herein shall also be read as in the plural whenever the sense of this Purchase Agreement may require it. The use of the masculine gender shall be deemed to refer to the feminine gender, or neuter, whenever the context so requires.

(h) If two (2) or more persons are named as Purchaser in this Purchase Agreement, (i) each person shall be jointly and severally liable for payment, observance and performance of all obligations under this Purchase Agreement and (ii) anyone of them is hereby made agent for the other in all matters of any and every kind or nature with respect to the Unit and/or this Purchase Agreement. The act, assent, election or approval by one shall conclusively constitute the act, assent, election and approval by all.

(i) The provisions of this Purchase Agreement shall bind and inure to the benefit of Purchaser and Purchaser's heirs, legal representatives, successors and permitted assigns and shall bind and inure to the benefit of Seller and its successors and assigns.

(j) This Purchase Agreement shall not be binding or effective until fully executed and delivered by Seller and Purchaser.

(k) Seller represents that its Federal Employer Identification Number is _____; and Purchaser represents that his/her/their social security number(s) is_____and_____

(l) In the event any portion of this Purchase Agreement shall be declared by any court of competent jurisdiction to be invalid, illegal or unenforceable, such portion shall be deemed severed from this Purchase Agreement and the remaining parts hereof shall remain in full force and effect, as fully as though such invalid, illegal or unenforceable portion had never been part of this Purchase Agreement.

(m) The parties agree that this Purchase Agreement shall be governed by, and construed in accordance with the laws of the State of New York.

37) **LIMITED WARRANTY - THE LIMITED WARRANTY SET FORTH IN SCHEDULE D-1 OF THE OFFERING PLAN AND INCORPORATED HEREIN BY REFERENCE (THE "LIMITED WARRANTY") IS IN PLACE OF AND EXCLUDES THE HOUSING MERCHANT IMPLIED WARRANTY, AS DEFINED IN ARTICLE 36-B OF THE NEW YORK GENERAL BUSINESS LAW, AS SAME MAY BE AMENDED FROM TIME TO TIME, AND ALSO EXCLUDES ALL OTHER WARRANTIES, EXPRESS OR IMPLIED, INCLUDING ANY WARRANTIES OF MERCHANTABILITY OR FITNESS FOR A PARTICULAR PURPOSE IN CONNECTION WITH THIS PURCHASE AGREEMENT AND THE CONSTRUCTION AND SALE OF THE HOUSE. SELLER MAKES NO HOUSING MERCHANT IMPLIED WARRANTY AND, EXCEPT AS EXPRESSLY SET FORTH IN THE LIMITED WARRANTY, SELLER MAKES NO OTHER WARRANTIES,**

EXPRESS OR IMPLIED, INCLUDING ANY WARRANTIES OF MERCHANTABILITY OR FITNESS FOR A PARTICULAR PURPOSE, IN CONNECTION WITH THIS PURCHASE AGREEMENT AND THE CONSTRUCTION AND SALE OF THE HOUSE, WHICH EXTEND BEYOND THE FACT THEREOF.

PRIOR TO THE EXECUTION OF THIS PURCHASE AGREEMENT BY PURCHASER, PURCHASER ACKNOWLEDGES THAT SELLER HAS SUPPLIED TO PURCHASER FOR EXAMINATION AND PURCHASER HAS RECEIVED, READ AND UNDERSTOOD A WRITTEN COPY OF THE EXPRESS TERMS OF THE LIMITED WARRANTY.

THE PROVISIONS OF THIS PARAGRAPH SHALL SURVIVE THE CLOSING OF TITLE AND DELIVERY OF THE DEED.

38) **SMOKING POLICY** - In compliance with Local Law 147 and pursuant to Article 17 of the New York City Administrative Code, the Sponsor has adopted the following smoking policy for the Building (the "Smoking Policy"):

Smoking is PROHIBITED (i) in all commons areas of the Building, including, but not limited to, the lobby, entryways, vestibules, ante rooms, mail rooms, storage rooms, bike rooms, common rooms, amenity rooms, gym, roof decks, garbage chute rooms, compactor rooms, basement, corridors, hallways, stairwells, elevators, playroom, garage, garage ramp, walkways, and (ii) within twenty-ten (25) feet of any outside entrance to the Building or within twenty-five (25) feet of any outdoor air intake or operable window opening onto Common Elements or Units.

For the purposes of this Smoking Policy, the term "smoking" includes, but is not limited to, inhaling, exhaling, burning or carrying any lighted cigar, cigarette, pipe or any other form of lighted object or device which contains tobacco, including the use of electronic cigarettes or any similar device that delivers vapor for inhalation (including any refill, cartridge or other component of an electronic cigarette or similar device), or any other items or materials that may be smoked, whether such substance is a legal substance or an illegal substance. This Smoking Policy applies to all Unit Owners, tenants, subtenants, occupants and residents of the Building, and to any guests, agents, licensees and invitees of a Unit Owner. It is the Unit Owner's responsibility to ensure that its tenants, subtenants, occupants, residents, guests, agents, licensees and invitees comply with this Smoking Policy.

Smoking is PROHIBITED within individual Units and on the terraces, balconies, patios and yards attached to individual Units.

Any Unit Owner who sells, leases, or subleases its Unit must include a copy of this Smoking Policy in the contract of sale, lease or sublease.

In the event of a violation of this Smoking Policy, in addition to and not in diminution of, all other remedies available to the Condominium, as provided in its Declaration of Condominium and By-Laws, or at law or in equity, with regard to a default by the Unit Owner, the Board shall have the right to impose an administrative fee in the amount of

Two Hundred Fifty ($250.00) Dollars on the Unit Owner for each such violation of this Smoking Policy. A continuing violation shall be considered a new violation.

Any Unit Owner who sells, leases, or subleases its apartment must include a copy of this Smoking Policy in the contract of sale, lease or sublease.

39) NOTICES TO PURCHASER - WHEN SIGNED BY SELLER AND PURCHASER (OR PURCHASER'S AUTHORIZED AGENT), THIS PURCHASE AGREEMENT WILL BECOME A LEGALLY BINDING AGREEMENT. PURCHASER SHOULD MAKE SURE THAT ALL PROVISIONS ARE READ AND UNDERSTOOD BEFORE SIGNING. IF PURCHASER DOES NOT UNDERSTAND ANY PROVISION, PURCHASER SHOULD SEEK LEGAL ADVICE.

PURCHASER MUST BE GIVEN A COPY OF THE PLAN PRIOR TO THE SIGNING OF THIS PURCHASE AGREEMENT. BY SIGNING THIS PURCHASE AGREEMENT, PURCHASER ACKNOWLEDGES RECEIPT OF THE OFFERING PLAN AND THAT PURCHASER HAS HAD AN OPPORTUNITY TO READ THE OFFERING PLAN AT LEAST THREE (3) BUSINESS DAYS PRIOR TO SIGNING THIS PURCHASE AGREEMENT.

IN WITNESS WHEREOF, the parties hereto have executed this Purchase Agreement as of the date first above written.

PURCHASERS:

_____
Signature

_____
Signature

SPONSOR
184 HIGHLAND LLC

By:_____

ESCROW AGENT
MORITT HOCK & HAMROFF LLP

By:_____

RIDER TO PURCHASE AGREEMENT DATE, 20__ BY AND BETWEEN 184 HIGHLAND LLC AS SELLER, AND _____ _____, AS PURCHASER.

LIMITED WARRANTY

NAME OF PURCHASER(S): _____

ADDRESS OF PURCHASER(S): _____
_____

DESIGNATION OF RESIDENTIAL UNIT WARRANTED: _____

NAME OF SELLER: 184 Highland LLC

ADDRESS OF SELLER: 30 Underhill Avenue
Syosset, New York 11791

EFFECTIVE DATE OF THIS LIMITED WARRANTY: The date that Purchaser or its family shall first occupy the Residential Unit warranted or the date of delivery of the deed to such Residential Unit to Purchaser, whichever occurs first.

SELLER'S LIMIT OF TOTAL LIABILITY: In no event shall the Seller's total liability to Purchaser under this Limited Warranty exceed fifty thousand ($50,000) dollars, less any insurance proceeds received by Purchaser (the "Maximum Liability of Seller").

THIS LIMITED WARRANTY EXCLUDES AND PRECLUDES ALL CONSEQUENTIAL, INCIDENTAL, SPECIAL, AND INDIRECT DAMAGES.

THIS LIMITED WARRANTY IS IN LIEU OF AND REPLACES ALL OTHER WARRANTIES ON THE CONSTRUCTION AND SALE OF THE RESIDENTIAL UNIT AND ITS COMPONENTS, BOTH EXPRESS AND IMPLIED (INCLUDING ANY WARRANTIES OF MERCHANTABILITY OR FITNESS FOR A PARTICULAR PURPOSE). THERE ARE NO WARRANTIES WHICH EXTEND BEYOND THE FACE HEREOF. THE PURPOSE OF THIS LIMITED WARRANTY IS TO IDENTIFY THE SELLER'S RESPONSIBILITIES FOR CONSTRUCTION DEFECTS OF A LATENT OR HIDDEN NATURE THAT COULD NOT HAVE BEEN FOUND OR DISCLOSED ON FINAL INSPECTION OF THE RESIDENTIAL UNIT.

1. To Whom Given. This Limited Warranty is given to the Purchaser named on page l while the Purchaser owns the Residential Unit. IT DOES NOT EXTEND TO SUBSEQUENT OWNERS, HEIRS, TENANTS OR MORTGAGEES IN POSSESSION OF THE RESIDENTIAL UNIT, ANY ONE WHO MAY SUCCEED TO THE RIGHTS OF PURCHASER OR ANY OTHER PERSONS.

2. By Whom Made. This Limited Warranty is made exclusively by the Seller whose name and address appear on page 1.

3. Final Inspection of the Residential Unit. Before the Purchaser moves into the Residential Unit or accepts the deed, the Seller will schedule an appointment for final inspection of the Residential Unit with the Purchaser. The purpose of this final inspection is to discover any defects of a visible, obvious or patent nature, or any other unfinished work.

All defects found on final inspection of the Residential Unit will be itemized on a Final Inspection Sheet, which will be signed by the Purchaser and the Seller before occupancy of the Residential Unit or delivery of the deed.

4. Warranty Coverages and Periods. The Warranty Period for all of the following coverage begins on the Effective Date of this Warranty shown on page 1 of this warranty.

FIRST YEAR BASIC COVERAGE: for one year from the Effective Date of this warranty, the Residential Unit will be free from latent defects that constitute:

(a) defective workmanship by the Seller, or an agent, employee or subcontractor of the Seller;

(b) defective materials furnished by the Seller, or an agent, employee or subcontractor of the Seller;

(c) defective design, provided by an architect, engineer, surveyor, or other design professional retained exclusively by the Seller; or

(d) defective installation of appliances sold as part of the Residential Unit by the Seller or an agent, employee or subcontractor of the Seller.

Seller under this coverage is not responsible for any defects in any work or materials ordered directly by Purchaser from Seller's subcontractors or suppliers or other outside suppliers or subcontractors or for incidental or consequential damages resulting from such work or materials.

TWO YEAR MAJOR SYSTEM COVERAGE: for two years from the Effective Date of this warranty, the Plumbing, Electrical, Heating, Cooling and Ventilation Systems of the Residential Unit which have been installed by the Seller are warranted to be free from latent defects resulting from defective installation by the Seller.

The Plumbing System refers to the gas supply lines and fittings; water supply, waste and vent pipes and their fittings; septic tanks and their drain fields; water, gas and sewer service piping, and their extensions to the tie-in of a public utility connection, or on-site well and sewage disposal system.

The Electrical System refers to all wiring, electrical boxes, switches, outlets and connections up to the public utility connection.

The Heating, Cooling and Ventilation System refers to all duct work, steam, water and refrigerant lines, registers, convertors, radiation elements and dampers.

Except by reason of a defect in installation by Seller, this major system coverage does not include defects in appliances, fixtures and items of equipment.

Seller under this coverage is not responsible for any defects in any work or materials ordered directly by Purchaser from Seller's subcontractors or suppliers or other outside suppliers or subcontractors or for incidental or consequential damages resulting from such work or materials.

SIX YEAR MAJOR STRUCTURAL DEFECT COVERAGE: for six years from the Effective Date of this warranty, the Residential Unit will be free from latent Major Structural Defects that result from:

(a) defective workmanship by the Seller, or an agent, employee or subcontractor of the Seller;

(b) defective materials furnished by the Seller, or an agent, employee or subcontractor of the Seller; or

(c) defective design, provided by an architect, engineer, surveyor, or other design professional retained exclusively by the Seller.

A Major Structural Defect is a defect resulting in actual physical damage to the following load-bearing portions which affects their load-bearing functions to the extent that the Residential Unit becomes unsafe, unsanitary or otherwise unlivable: foundation systems and footings, beams, girders, lintels, columns, walls and partitions, floor systems, and roof framing systems.

Damage to the following non-load bearing portions of the Residential Unit are not covered by this six-year coverage: roofing and sheathing; drywall and plaster; exterior

siding; brick, stone and stucco veneer; floor covering material; wall tile and other wall coverings; non-load bearing walls and partitions; concrete floors in attached garages and basements that are built separately from foundation walls or other structural elements of the Residential Unit; electrical, plumbing, heating, cooling and ventilation systems; appliances, fixtures and items of equipment; paint; doors and windows; trim; cabinets; hardware; and insulation.

Seller under this coverage is not responsible for any defects in any work or materials ordered directly by Purchaser from Seller's subcontractors or suppliers or other outside suppliers or subcontractors or for incidental or consequential damages resulting from such work or materials.

In all coverages under this Paragraph 4, workmanship, materials, design and installation will be considered to be defective if they fail to meet or exceed the relevant standards and specifications of the applicable building code of the municipality in which the Residential Unit is located, in effect on the date that the building permit for the Residential Unit was issued, as supplemented by the annexed locally accepted building standards and practices.

ALL TIME PERIODS FOR THESE COVERAGES ARE OF THE ESSENCE AND WILL NOT BE EXTENDED.

5. Exclusions From All Coverages. The following are not covered by this warranty:

(a) patent defects including defects shown on the Final Inspection Sheet and defects which an examination of the Residential Unit prior to the Effective Date of this warranty ought to have revealed;

(b) defects in detached garages and carports; swimming pools and other recreational facilities, if any; driveways; walkways; patios; boundary walls; retaining walls; bulkheads; fences; landscaping (including sodding, seeding, shrubs, trees and plantings); and any other improvements not a part of the Residential Unit itself;

(c) raised butt joints; ridging, scuffing on kitchen cabinet or vanity surfaces; shading variations and fading of natural material on all cabinets, appliances, vanities, doors, fixtures, floors, counter tops, vanity tops and all exterior surfaces; variations of wood grain or staining of kitchen cabinets or vanities; shading variations of the exterior siding staining (on the face surface or grooves), and on fascias from staining; doors and windows sticking because of weather; adjustment of bi-fold doors; chips, scratches, marks, breaks, or other blemishes in windows, window sashes, sliding doors, screens, electric fixtures and globes, woodwork, doors, interior painted surfaces, sinks, tubs, bowls, counter tops, vanity tops and bases, mirrors, hardware, flooring and cabinets; dented appliances; broken screens; minor chips (nicks) to cultured marble floors and counter tops; nail pops; ridging on sheet rock walls; lumber shrinkage; door warpage of

less than 1/4"; warpage and shrinkage of deck wood; normal plumbing, heating and air conditioning noises and paint touch-ups.

(d) defects in any work or materials ordered directly by Purchaser from Seller's subcontractors or suppliers or other outside suppliers or subcontractors and for incidental or consequential damages resulting from such work or materials;

(e) damage caused by the failure by the Purchaser or anyone other than the Seller, its employees, agents or subcontractors, to comply with the warranty requirements of manufacturers or suppliers of appliances, fixtures or items of equipment;

(f) damage caused by the misuse, abuse, or interference by Purchaser or anyone other than Seller or its employees, agents and subcontractors with the Seller's original construction or installations;

(g) additional damage caused by the failure of the Purchaser to give notice to the Seller of any defects or damage in a timely manner as provided in this warranty;

(h) damage caused by changes in grade made by anyone other than the Seller, its employees, agents or subcontractors and damage caused by changes in grade made by Seller's agents and subcontractors if such work was ordered directly by Purchaser;

(i) damage caused by changes, alterations or additions made to the Residential Unit by anyone other than Seller or its employees, agents or subcontractors after the Effective Date of this warranty;

(j) damage caused by changes, alterations or additions made to the Residential Unit by Seller's agents and subcontractors if such work was ordered directly by Purchaser after the Effective Date of this warranty;

(k) damage caused by dampness or condensation due to the failure of the Purchaser to maintain adequate ventilation;

(l) loss or damage caused by or resulting from accidents, riot and civil commotion, fire, explosion, smoke, water escape, falling objects, aircraft, vehicles, acts of God, lightning, windstorm, hail, flood, mud slide, earthquake, volcanic eruption, wind-driven water, soil movement and changes in the underground water table;

(m) loss or damage caused by seepage of water unless such loss or damage is the direct result of a construction defect;

(n) any damage which Purchaser has not taken timely action to minimize;

(o) normal wear and tear and normal deterioration;

(p) insect, vermin and/or rodent damage and infestation, or damage caused by other animals or pests;

(q) bodily injury, death, or damage to personal property;

(r) costs of shelter, transportation, food, moving, storage or other expenses related to relocation during repair or replacement;

(s) consequential, incidental, special and indirect damages;

(t) any claim not filed in a manner set forth in paragraph 7 of this warranty;

(u) damage which arises while the Residential Unit is being used for nonresidential purposes; and

(v) damage due to abnormal loading on floors which exceeds design loads as mandated by the applicable building code or building standards.

(w) damage due to ice build-up on the roof.

(x) defects in appliances, fixtures and items of equipment except if caused by defect in installation by Seller.

(y) fading of color of any natural materials in any improvement.

6. <u>What Seller Will do in the Event of a Defect Covered by This Warranty</u>. If a defect occurs in an item covered by this warranty, the Seller will repair, replace, or pay the Purchaser the reasonable cost of repairing or replacing the defective item(s), within sixty (60) days after the Seller's inspection or testing discloses the problem, subject to weather conditions, acts of God, availability of materials, and other events beyond Seller's control. The choice among repair, replacement or payment is solely that of the Seller. In making any repairs or replacements, Seller shall have the right to select the method and materials to be used in performing such repairs or replacements.

Seller's liability under this warranty is limited in the aggregate to the amount listed on page 1 of the warranty.

Repair of damage to the load-bearing portions of the Residential Unit will be limited to that which is necessary to restore their load-bearing function. Repair of other Major Structural Defects will be limited to repair of those defects which made the Residential Unit unsafe, unsanitary or otherwise unlivable.

7. Step by Step Claims Procedures. (a) Written notice of any warranty claim must be made on the attached "Notice of Warranty Claim Form" and must be received by the Seller no later than the tenth (10th) day after the expiration of the applicable warranty period. Such notice must be sent by Purchaser to Seller by certified or express mail, return receipt requested. If this form shall not properly be completed and received by the Seller by that deadline, the Seller will have no duty to respond to any complaint or demand contained in such form, and any or all claims may be rejected. COMPLETION AND DELIVERY OF SUCH NOTICE OF WARRANTY CLAIM IN A TIMELY MANNER IS NECESSARY TO PROTECT THE RIGHTS OF THE PURCHASER UNDER THIS LIMITED WARRANTY.

(b) No steps taken by the Seller, Purchaser or any other person to inspect, test or correct defects will extend any time period under this Warranty. No steps taken by the Seller in response to an improperly completed or untimely notice of a warranty claim will give rise to any liability of Seller to Purchaser in connection with such claim.

(c) In response to a Notice of Warranty Claim, or any other complaint or request of the Purchaser, the Seller and the Seller's agents will have the right to inspect and test the portion of the Residential Unit to which the claim, complaint or request relates. The Purchaser and occupants of the Residential Unit must provide reasonable access to the Seller and the Seller's agents during normal business hours, Monday through Friday, to complete inspection, testing and repair or replacement. Failure by Purchaser to provide such access shall invalidate this warranty with respect to the defect(s) set forth on the Notice of Warranty Claim.

(d) The Seller will complete inspection and testing within a reasonable time under the circumstances after receipt of a timely and properly completed Notice of Warranty Claim Form. Upon completion of inspection and testing, the Seller will determine whether to accept or reject the claim. If the Seller rejects the claim, the Seller will give written notice of that decision to the Purchaser at the address shown on the Notice of Claim Form. If the Seller accepts the claim, the Seller will take corrective action within a reasonable time under the circumstances. The Seller will use good faith efforts to process and handle claims in a timely manner, but all time periods for repair or replacement of defects necessary are subject to weather conditions, availability of materials, and other events beyond the Seller's control.

8. Legal Actions. (a) No claim under this warranty may be commenced or asserted against Seller in any lawsuit unless a properly completed Notice of Warranty Claim Form has been received by the Seller in the time period set forth in paragraph 7 of this warranty.

(b) No lawsuit against the Seller under this warranty may be commenced more than thirty (30) days after the expiration date of the applicable warranty coverage, or thirty (30) days after Seller has given written notice of its rejection of Purchaser's claim

with respect to such claim, or thirty (30) days after Builder has substantially completed corrective action for a defect with respect to such defect.

9. Miscellaneous Provisions. (a) To the extent any coverage under this warranty applies to common elements of a condominium, such coverage shall be deemed given to the Board of Managers of the condominium.

(b) This warranty may not be amended in any way without Seller's prior written consent in each instance.

(c) If any provision of this warranty will not be enforced by an appropriate court, the determination will not affect the enforceability of the remaining provisions.

(d) Use of one gender in this warranty includes the other gender, and use of the plural includes the singular, as may be appropriate.

(e) This warranty shall be governed in accordance with the laws of the State of New York.

(f) The National Association of Home Builders Building Standards, as they may be amended, establishes the standards by which it will be determined whether the Residential Unit has a problem which is covered by this Limited Warranty and the obligation of the Seller to correct such problem.

INSTRUCTIONS TO COMPLETE
NOTICE OF WARRANTY CLAIM FORM

To ask the Warrantor to correct a defect in your Residential Unit that you think is covered by the Warrantor's Limited Warranty, you must complete this form and deliver it to the Warrantor. This is necessary to protect your rights to warranty performance under the Limited Warranty.

Describe the defect(s) which you think are covered by the Limited Warranty. Be sure to include when each defect first occurred or when you first noticed it. Use additional sheets, as necessary, to fully describe the problem. If you do not know the answers to any questions, write "Don't know." **Please do not leave any items blank.**

NOTICE OF WARRANTY CLAIM FORM

(We)_____
(insert your name(s))

am the owner of Residential Unit #_____located at _____

_____

My mailing address and office and Residential Unit telephone numbers are as follows:

Address:_____
_____

Office Telephone Number:_____

Residential Unit Telephone Number: _____

I first occupied the Residential Unit as my residence on _____

I closed title to the Residential Unit on _____.

Set forth below are defects in my Residential Unit and the approximate date the defects occurred or I became aware of them:

NATURE OF DEFECTS	DATE OCCURRED OR FIRST OBSERVED

_____ _____
(Signature) (Date)

_____ _____
(Signature) (Date)

This completed and signed form must be sent to Warrantor at its address listed on the first page of the Warranty by certified or express mail, return receipt requested.

FORM FOR THE RELEASE OF ESCROW FUNDS

Date

Moritt Hock & Hamroff LLP
1407 Broadway, 39th Floor
New York, New York 10018

Re: **366 Harman Condominium**
Purchaser:
Unit #:

Dear Sirs:

You have been holding in a trust account my/our down-payment for the above-referenced Unit in the amount of $_____. I/we acknowledge that a closing has taken place this date. Accordingly, Moritt Hock & Hamroff LLP is authorized to release the funds being held in said amount to whomever the Sponsor so designates. In addition, Moritt Hock & Hamroff LLP as Escrow Agent on said account, is hereby released from any and all liability or further obligation to us with respect to said down-payment.

Very truly yours,

_____
Purchaser

_____
Sponsor's representative

WAIVER OF NOTICE OF CLOSING

, being duly sworn, does hereby depose and state:

1. I am the Purchaser of Unit # at 366 Harman Condominium.

2. Pursuant to a Purchase Agreement dated , 20 , I am entitled to thirty (30) days' written notice of the closing for my Unit.

3. I hereby waive the applicable notice provision contained in the Purchase Agreement and agree to close on , 20 .

_____
Purchaser

Sworn to before me this day
of 20 .

_____
Notary Public

EXPRESS ASSUMPTION OF RISK

I/We _____ understand that by entering onto a construction site, there are extraordinary risks of grave bodily injury and/or death. In consideration for being allowed to enter upon the premises herein, I/we expressly assume all risks associated with the construction site, including but not limited to:

1. Falling debris;
2. Falls associated with excavations, uncleared ice and/or snow incomplete sidewalks and roads and downed trees and/or bushes;
3. Injuries associated with incomplete construction;
4. Injuries associated with operating machinery;
5. Injuries associated with incomplete or no railings; and
6. Injuries associated with incomplete and/or insufficient lighting.

I/We _____ further agree to fully indemnify and hold harmless 184 Highland LLC, its members, officers, directors, principals, shareholders, successors and assigns for any and all damage to any personal property.

_____

_____

TENDER OF ESCROW DEPOSIT

Date: _____

Tender of Deposit of $_____, for Unit _____ and Parking Space Unit ____ at 366 Harman Condominium, located at 366 Harman Street, Brooklyn, New York 11237.

Purchaser named below has tendered on _____, 20__, the above escrow deposit to Sponsor as a deposit for the above Unit and Parking Space Unit.

Purchaser: _____

Address of Purchaser: _____
_____

Phone number of Purchaser:

Cellular: _____

Social Security Number of Purchaser _____

Purchaser's Signature _____

RECEIPT

The SPONSOR of the above named property hereby acknowledges receipt of the above escrow deposit.

184 HIGHLAND LLC

By: _____

Date of Receipt: _____

POWER OF ATTORNEY

CAUTION TO THE PRINCIPAL: Your Power of Attorney is an important document. As the "principal," you give the person whom you choose (your "agent") authority to spend your money and sell or dispose of your property during your lifetime without telling you. You do not lose your authority to act even though you have given your agent similar authority.

When your agent exercises this authority, he or she must act according to any instructions you have provided or, where there are no specific instructions, in your best interest. "Important Information for the Agent" at the end of this document describes your agent's responsibilities.

Your agent can act on your behalf only after signing the Power of Attorney before a notary public.

You can request information from your agent at any time. If you are revoking a prior Power of Attorney by executing this Power of Attorney, you should provide written notice of the revocation to your prior agent(s) and to the financial institutions where your accounts are located.

You can revoke or terminate your Power of Attorney at any time for any reason as long as you are of sound mind. If you are no longer of sound mind, a court can remove an agent for acting improperly.

Your agent cannot make health care decisions for you. You may execute a "Health Care Proxy" to do this.

The law governing Powers of Attorney is contained in the New York General Obligations Law, Article 5, Title 15. This law is available at a law library, or online through the New York State Senate or Assembly websites, www.senate.state.ny.us or www.assembly.state.ny.us.

If there is anything about this document that you do not understand, you should ask a lawyer of your own choosing to explain it to you.

I (We) residing at _____ ("Principal") the owner of Condominium Unit No. ___ in the Condominium known as 366 Harman Condominium, covering the property located in the Borough and County of Kings, City and State of New York, do hereby nominate, constitute and appoint the Members of the Board of Managers of 366 Harman Condominium c/o 184 Highland LLC, 30 Underhill Avenue, Syosset, New York 11791, and their successors, jointly, my true and lawful attorneys-in-fact, coupled with an interest, with power of substitution, in my name and on my behalf to acquire, in their own name or in the name of their designee by deed on behalf of all owners of Condominium Units in said property, any Condominium Unit whose owner desires to abandon the same, or which shall be the subject of a foreclosure sale or in lieu of a foreclosure sale, at such price and on such terms as my said attorneys-in-fact shall, in their sole discretion deem proper and thereafter to convey, sell, lease, sublease, mortgage, vote or otherwise deal in such Condominium Unit so acquired, at such terms as my attorneys-in-fact may in their sole discretion determine, granting to my said attorneys-in-fact the power to do all things in the said premises which I could do if I were personally present.

I (We) do further hereby nominate, designate, constitute and appoint the Members of the Board of Managers of 366 Harman Condominium, and their successors, jointly, my true and lawful attorneys-in-fact, coupled with an interest, with power of substitution, in my name and on my behalf, the right to act in my behalf to take any and all action necessary against any tenant(s) that may be residing in my Residential Unit including but not limited to, the right to seek an eviction in a court of law for failure to adhere to any of the provisions of the Declaration of Condominium, By-Laws and/or Rules and Regulations of 366 Harman Condominium.

I (We) do hereby further irrevocably nominate, constitute and appoint 366 Harman Condominium, 366 Harman Street, Brooklyn, New York 11237 and its successors, my true and lawful attorneys-in-fact coupled with an interest in my name and on my behalf to vote at any Unit Owners meeting for, and to file an amendment to the Declaration of Condominium of 366 Harman Condominium permitting the certification by a registered architect or professional engineer, certifying that the floor plans filed as part of an amended Declaration are an accurate copy of portions of the plans of the building and fully and fairly depict the layout, location, designation and approximate dimensions of the Units, as built, and to amend any Filed Map or amending such Declaration to create any utility easements or to carry out any of the provisions of the Offering Plan of such Condominium as described in Article Eleventh, Section (c) of the Declaration of Condominium of 366 Harman Condominium.

Terms used in this Power of Attorney, which are used in the Declaration submitted by 184 Highland LLC, establishing a Plan for Condominium Ownership of the premises known as 366 Harman Condominium under the Condominium Act (the “Declaration”), dated _____, 20__ and recorded in the Kings County Register’s Office on _____, 20__ as CRFN _____ together with the Exhibits attached thereto, shall have the same meanings herein as in the Declaration.

This document does not revoke any power of attorney I/we have previously executed. In order to revoke a prior power of attorney, I/we will execute a revocation specifically referring to the power to be revoked.

Notwithstanding anything set forth herein to the contrary, this power of attorney is irrevocable and shall not be revoked by any subsequent power of attorney I/we may execute.

Whenever two or more powers of attorney are valid at the same time, the agents appointed on each shall act separately, unless specified differently in the documents.

IN WITNESS WHEREOF, I (we) have set my (our) hand(s) and seal this day of , 20__.

_____

_____

STATE OF NEW YORK)
:ss
COUNTY OF)

On the day of in the year 20__, before me, the undersigned, personally appeared , personally known to me or proved to me on the basis of satisfactory evidence to be the individual whose name is subscribed to the within instrument and acknowledged to me that they executed the same in their capacity, and that by their signature on the instrument, the individual, or the person upon behalf of which the individual acted, executed the instrument.

STATE OF NEW YORK)
:ss
COUNTY OF)

On the day of in the year 20__, before me, the undersigned, personally appeared , personally known to me or proved to me on the basis of satisfactory evidence to be the individual whose name is subscribed to the within instrument and acknowledged to me that they executed the same in their capacity, and that by their signature on the instrument, the individual, or the person upon behalf of which the individual acted, executed the instrument.

IMPORTANT INFORMATION FOR THE AGENTS:

When you accept the authority granted under this Power of Attorney, a special legal relationship is created between you and the principal. This relationship imposes on you legal responsibilities that continue until you resign or the Power of Attorney is terminated or revoked. You must:

1. act according to any instructions from the principal, or, where there are no instructions, in the principal's best interest;

2. avoid conflicts that would impair your ability to act in the principal's best interest;

3. keep the principal's property separate and distinct from any assets you own or control, unless otherwise permitted by law;

4. keep a record or all receipts, payments, and transactions conducted for the principal; and

5. disclose your identity as an agent whenever you act for the principal by writing or printing the principal's name and signing your own name as "agent" in either of the following manner: (Principal's Name) by (Your Signature) as Agent, or (Your Signature) as Agent for (Principal's Name).

You may not use the principal's assets to benefit yourself or give major gifts to yourself or anyone else unless the principal has specifically granted you that authority in this Power of Attorney or in a Statutory Major Gifts Rider attached to this Power of Attorney. If you have that authority, you must act according to any instructions of the principal or, where there are no such instructions, in the principal's best interest. You may resign by giving written notice to the principal and to any co-agent, successor agent, monitor if one has been named in this document, or the principal's guardian if one has been appointed. If there is anything about this document or your responsibilities that you do not understand, you should seek legal advice.

Liability of agent:

The meaning of the authority given to you is defined in New York's General Obligations Law, Article 5, Title 15. If it is found that you have violated the law or acted outside the authority granted to you in the Power of Attorney, you may be liable under the law for your violation.

AGENT'S SIGNATURE AND ACKNOWLEDGMENT OF APPOINTMENT: It is not required that the principal and the agents sign at the same time, nor that multiple agents sign at the same time.

I, _____, Member of 184 Highland LLC, have read the foregoing Power of Attorney. 184 Highland LLC, is one of the entities identified therein as agent for the principal named therein. On behalf of 184 Highland LLC, I acknowledge my/our legal responsibilities.

Agent(s) sign here:

184 HIGHLAND LLC

By: _____

STATE OF NEW YORK)
:ss
COUNTY OF)

On the day of in the year 20__, before me, the undersigned, personally appeared , personally known to me or proved to me on the basis of satisfactory evidence to be the individual whose name is subscribed to the within instrument and acknowledged to me that they executed the same in their capacity, and that by their signature on the instrument, the individual, or the person upon behalf of which the individual acted, executed the instrument.

AGENT'S SIGNATURE AND ACKNOWLEDGMENT OF APPOINTMENT: It is not required that the principal and the agents sign at the same time, nor that multiple agents sign at the same time.

I, _____ of the Board of Managers of have read the foregoing Power of Attorney. The Board of Managers 366 Harman Condominium is one of the entities identified therein as agent for the principal named therein. On behalf of the Board of Managers, I acknowledge our legal responsibilities.

Agent(s) sign here:

BOARD OF MANAGERS OF 366 HARMAN CONDOMINIUM.

By: _____

STATE OF NEW YORK)
:ss
COUNTY OF)

On the day of in the year 20__, before me, the undersigned, personally appeared , personally known to me or proved to me on the basis of satisfactory evidence to be the individual whose name is subscribed to the within instrument and acknowledged to me that they executed the same in their capacity, and that by their signature on the instrument, the individual, or the person upon behalf of which the individual acted, executed the instrument.

POWER OF ATTORNEY

_____

to

Board of Managers of 366 Harman Condominium

184 HIGHLAND LLC
Unit ___

366 Harman Street
Brooklyn, New York 11237

Block ___
Lot __
County of Kings

Record and Return to:

Moritt Hock & Hamroff LLP
1407 Broadway, 39th Floor
New York, New York 10018

DEED

THIS INDENTURE made the day of , 20__ between 184 Highland LLC, a New York Limited Liability Company, having a place of business at 30 Underhill Avenue, Syosset, New York 11791, Party of the First Part and

Party of the Second Part;

W I T N E S S E T H

That the Party of the First Part, in consideration of Ten Dollars ($10.00), lawful money of the United States, and other good and valuable consideration, paid by the Party of the Second Part, does hereby grant and release unto the Party of the Second Part, the heirs or successors and assigns of the Party of the Second part forever,

All that certain piece or parcel of real property, with the improvements therein contained, situate and being a Condominium Unit (the "Residential Unit") in Kings County, City and State of New York, known as Residential Unit No. _____ together with Parking Space Unit ___ (if applicable) in the Condominium known as 366 Harman Condominium, said Residential Unit designated and described as Residential Unit No. ___ and said Parking Space Unit designated and described as Parking Space Unit No. ___ (if applicable), in the Declaration establishing a plan for Condominium Ownership of said premises under Article 9-B of the Real Property Law of the State of New York (the "New York Condominium Act"), dated and recorded in the Office of the New york City Register, Office Kings County (the "Register's Office") on _____in Reel _____page _____ and also designated as Tax Lot _____ in Block _____ of Section ____ of Kings County on the Tax Map of the Real Property Assessment Department of the City of New York, and on the Floor Plan of said building certified by _____on _____and filed with the Real Property Assessment Department of the City of New York on _____as Condominium Plan No. _____, and also filed in the Register's Office on _____ as Condominium Plan No. _____, Map No. _____.

TOGETHER with an undivided _____% (combined Residential and Parking Space Units, if applicable) interest in the Common Elements.

SCHEDULE F

The premises within which the Residential Unit is located are more particularly described as follows:

(PROPERTY DESCRIPTION)

TOGETHER with the appurtenances and all the estate and rights of the Party of the First Part in and to said premises.

TOGETHER with the benefits, rights, privileges, easements and subject to the burdens, covenants, restrictions, by-laws, regulations and easements all as set forth in the Condominium Documents filed and recorded as aforesaid.

SUBJECT TO: The provisions of the Declaration, By-Laws, site plan and floor plans of the Condominium as the same may be further amended from time to time by instruments recorded or filed in the Register's Office of the City of New York, Queens County, which provisions, together with any amendments thereto shall bind any person having at any time any interest or estate in the Residential Unit, as though such provisions were recited at length herein.

TO HAVE AND TO HOLD the premises herein granted unto the Party of the Second Part, the heirs or successors and assigns of the party of the second part forever.

AND the party of the First Part covenants that the party of the First Part has not done or suffered anything whereby the said premises have been encumbered in any way whatever, except as aforesaid.

AND the Party of the First Part, in compliance with Section 13 of the Lien Law, covenants that the Party of the First Part will receive the consideration for this conveyance and will hold the right to receive such consideration as a trust fund to be applied first for purpose of paying the cost of the improvement before using any part of the total of the same for any other purposes.

The use for which the Residential Unit is intended is that of a one family residence or non-residential use, subject to the applicable governmental regulations and the restrictions contained in the Declaration.

The use for which the Parking Space Unit is intended is that of a parking space for automobiles, subject to the applicable governmental regulations and the restrictions contained in the Declaration.

This conveyance is made in the regular course of business actually conducted by the Party of the First Part.

The word "Party" shall be construed as if it read "Parties" whenever the sense of this indenture so requires.

IN WITNESS WHEREOF, the Party of the First Part has duly executed this deed and the Party of the Second Part has duly assumed the mortgage therein referred to, the day and year first above written.

184 HIGHLAND LLC

By:_____

STATE OF NEW YORK)
) ss.:
COUNTY OF)

On the ____ day of _____ in the year 20__, before me, the undersigned, a Notary Public in and for said state, personally appeared _____, personally known to me or proved to me on the basis of satisfactory evidence to be the person whose name is subscribed to the within instrument and acknowledged to me that he executed the same in his capacity, and that by his or her signature on the instrument the person or the entity upon behalf of which the person acted executed the instrument.

_____
NOTARY PUBLIC

The 366 Harman Street Condominium

366 Harman Street, Brooklyn, NY 11237

June 27, 2025

§ 20.7 (a)

Location and Use of Property:

The property will be improved by constructing an extension to the foundation of the existing one-story building to establish a four-story residential building. The newly constructed building has eight (8) residential apartments on the ground floor and above. The building will be constructed and renovated in accordance with all applicable building and zoning laws and requirements that apply. It will consist of new structural footing, all new masonry concrete frames, all new exterior walls, all new plumbing, mechanical and electrical systems, new public staircases, new windows, doors, interior walls, appliances, flooring, plumbing, and electrical fixtures.

All related facilities and amenities required pursuant to the quality housing program shall not be removed. These premises have been declared to be subject to the provisions of section 12-10 NYC zoning resolution (Per version prior to December 5, 2024.).

Location of Property:

1. Address:
   - 366 Harman Street, Brooklyn, New York 11237
2. Block and Lot Number:
   - Block: 3290, Lot:12
3. Zoning:
   - R6

   Permissible Use[s]:

   - Use-Groups 2 (Residential)
4. Restrictive Declaration:
   - No restrictive declaration on this property.

§ 20.7 (b)

Status of construction:

1. Year Built:

The construction will furnish a four-story residential building. The anticipated substantial renovation and construction completion date of the current project is March 1, 2025. The partially existing foundation wall was built in 1931.

2. Class of construction:

The building is classified as Class I-B (Non-Combustible) and will conform to all applicable regulations of the 2014 NYC Construction Codes. Construction Class I-B requires the following fire resistance construction:

- Primary Structural Frame: 2 hours
- Exterior bearing walls: 2 hours
- Nonbearing walls: 0 hour
- Floor Construction: 2 hours
- Roof construction: 2 hours

3. Certificate of Occupancy:

Once renovation and construction of the building are complete, the Sponsor will apply for a Final Certificate of Occupancy XXX from the Department of Buildings of the City of New York ("Department of Buildings"), and the anticipated date for obtaining the Final Certificate of Occupancy is XXX. The Sponsor makes no representation of the exact time of delivery of the Certificate of Occupancy. The Sponsor will obtain a Temporary Certificate of Occupancy prior to the first unit closing. The Sponsor will obtain a Permanent Certificate of Occupancy within two years of the first unit closing.

4. New Building permit relevant job numbers and description on DOB NOW:

The building plans have been filed with the New York City Department of Buildings, job B08031190. The construction of the building is currently ongoing.

Job Number	Work Type	Filing Type	Job Status	Filing Status date
B08031190-P1	ST	PAA	Approved	11/06/2024
B08031190-P2	GC	PAA	Approved	05/28/2024
B08031190-P3	PL/ SP	PAA	Approved	06/03/2024
B08031190-P4	GC	PAA	Approved	11/06/2024
B08031190-P5	GC	PAA	Approved	01/23/2025
B08031190-P6	PL/SP	PAA	Approved	02/13/2025
B08031190-S1	ST	Subsequent Filing	Permit Entire	05/04/2023

B08031190-S2	FO	Subsequent Filing	Permit Entire	05/26/2023
B08031190-S4	MS	Subsequent Filing	Permit Entire	05/02/2023
B08031190-S5	PL/ SP	Subsequent Filing	Permit Entire	01/23/2025
B08031190-S8	PL	Subsequent Filing	Permit Entire	09/19/2024

Quality Housing (Per zoning resolution prior to December 5, 2024.):

The project is designed following the Quality Housing program. The following applicable elements comply with article ZR28-00 of the zoning resolution:

- Refuse and refuse storage is exempt. (per ZR28-12)
- Recreation space is exempt. (per ZR28-21)
- Laundry Facility is exempt. (per ZR28-13)
- Corridor deduction is utilized since each corridor has less than 11 units (per ZR28-31)

ADA adaptable:

The 1st floor common area is ADA adaptable.1F and 1R are ADA adaptable units.

§ 20.7 (c)

<u>Site:</u>

1. Size:

The site measures 26.91 feet in street frontage width by 102.83 feet long. The total lot area is approximately 2,680 square feet. Consists of a Building lot (12).

2. Number of buildings and use:

- The floors are designated as cellar, floors 1st (ground), 2nd, 3rd, and 4th .
- Building accessory use spaces are located in the cellar.
- Four (4) story residential floors are located on 1st through 4th floors for a total of 8 residential units.
- One (1) unit is a zero-bedroom studio on 1st floor.
- Four (3) units are one (1) bedroom and one (1) bathroom unit on 2st to 4th floors.

- Four (4) units are two (2) bedroom and two (2) bathroom units on 1st to 4th floors.

3. Streets owned and maintained by the project:

   - The street surrounding the property, Harman Street, is one-way traffic and paved with asphalt, with a street width of 60 ft., is owned and maintained by the City of New York and is in fair condition. The streets are presently pitched to drain via catch basins into the New York City stormwater drainage system. The street lighting is provided by the City of New York. The building conforms to the local fire district and municipal.

4. Drives, sidewalks, and ramps:

   - The existing concrete sidewalks and curbs on Harman Street are repaired as needed. The sidewalks pitch to the street. The streets are presently pitched to drain via catch basins into the New York City stormwater drainage system. The street lighting is provided by the City of New York. The building conforms to the local fire district and municipal codes.

§ 20.7 (d)

<u>Utilities:</u>

- The electricity is provided by consolidated Edison Company Inc. (ConEd), a regulated utility company.
- There is a gas service associated with the building, and the gas meter for each unit is metered separately.
- The City of New York provides water supply and sanitary sewer service. A single DEP-approved utility meter is provided for each of the domestic water service and fire water services.
- Internet service is available for all units from Optimum or another alternative company.
- Water and sewer are metered collectively.
- Electricity for each unit is metered separately, and the common area meter will be responsible for the electricity for the lights in the common area.

§ 20.7 (e)

Sub-soil conditions:

1. The site is outside of the flood zone.
2. There is no apparent danger of damage to the building from natural flooding, soil erosion, or mudslides.
3. No land subsidence, expensive soil, hazardous materials, or environmental restrictions are present on the property.

§ 20.7 (f)

Landscaping and enclosures:

1. Grass cover:	Artificial Grass
2. Plantings:	None
3. Trees:	None, there are no street trees on-site.
4. Fencing:	6′ height fence encloses 1R unit rear yard.
5. Gates:	None
6. Garden Wall:	None
7. Retaining Wall:	None
8. Display Pools & Fountains:	None
9. Common terrace:	None

§ 20.7 (g)

Building size:

1. Height:
   - The building′s base height is approx. 40′ -0" above average street elevation on Harman Street, measured up to the level of the main roof.
   - The maximum height of the building is approx. 50′ -0" from the average street elevation to the top of the bulkhead roof.
2. This building has no crawl spaces.
3. Upon completion, this building will be comprised of four (4) floors (and a ground) measuring from top of slab to top of slab:

- Cellar to 1st floor: 8′-2"
- 1st Floor to 2nd floor: 10′-0"
- 2nd floor to 3rd Floor: 10′-0"
- 3rd Floor to 4th Floor: 10′-0"
- 4th Floor to Roof: 10′-0"
- Roof to Bulkhead: 10′-0"

4. Equipment Rooms:
   - Located in the cellar, including:
     - Gas and plumbing room
     - Electrical room
     - Janitor room
   - Located on each floor, including:
     - Hot water heater room
5. Parapets:
   - Height from the top of the roof finishes to the top of the parapet coping is 4′-0".

§ 20.7 (h)

<u>Structural system:</u>

- A new poured-in-place concrete foundation is constructed with a concrete stepped footing along with the practically existing brick and rubble foundation wall of the southwest side of the building.
- The existing brick and rubble masonry foundation remains in its original condition, with no remedial or restorative work performed to date.
- There is no underpinning structure. The building foundation system is calculated to adequately support the load of the building.
- The structural system for this new building consists of a concrete masonry unit (CMU) structure with floor/roof slabs of 4" concrete poured in place on the steel deck. The structure has a 2-hour fire resistance rating.

- The foundation walls are protected from water infiltration with a waterproofing sheet membrane adhered to the foundation walls. The cellar floor is protected from vapor infiltrations with a 20-mil-thick vapor barrier. A sub-grade drainage system is not provided for the foundations of the building.
- The slab on grade is composed of 6" concrete with WWF and vapor barrier lap 12" at seams on 6" gravel and undisturbed soil.
- The floors consist of tile flooring on a 4" concrete slab. The total sound impact rating is STC 54, which meets the code requirement for an IIC rating of 50.

1. Exterior of building:

(i) Walls:

Walls				
	Front (North)	Rear (South)	Left (East)	Right (West)
Cellar Floor	Concrete Wall	Concrete Wall	Concrete Wall	Existing Brick wall in the front, Existing Rubble wall in the back
1st Floor	Stucco + Sheathing BD.	Stucco + CMU Wall	Stucco + CMU Wall	Stucco + CMU Wall
2nd Floor	Stucco + Sheathing BD.	Stucco + CMU Wall	Stucco + CMU Wall	Stucco + CMU Wall
3rd Floor	Stucco + Sheathing BD.	Stucco + CMU Wall	Stucco + CMU Wall	Stucco + CMU Wall
4th Floor	Stucco + Sheathing BD.	Stucco + CMU Wall	Stucco + CMU Wall	Stucco + CMU Wall
Roof	CMU Parapet	CMU Parapet	CMU Parapet	CMU Parapet

- The new exterior wall is finished with stucco.
- The rear, left, and right CMU walls are insulated with 2" of R-13 continuous insulation behind the exterior finishes.
- The front metal stud walls are insulated with 2" of R-13 continuous insulation behind the exterior finishes. Behind the exterior insulation is 5/8" sheathing BD. Covered with a waterproofing membrane. Followed by 6" of metal studs, 4" R-13 glass fiber batt insulation, and enclosed with two layers of 5/8" gypsum board on the inside.
- The cellar wall abutting the adjacent building along the property line is constructed of poured-in-place concrete with a 2-hour fire-resistant rating. 2" of R-10 continuous insulation, followed by a 2" metal stud with one layer of 5/8" gypsum board on the inside.

(ii) Windows:

Windows					
Brand	Model	U-Factor	SHGC	Visible Light Transmittance	Air Leakage
Pella	Lifestyle Wood Picture	0.27	0.31	0.58	<0.1 CFM
Pella	Lifestyle Wood Casement	0.29	0.27	0.51	<0.1 CFM
Pella	Lifestyle Clad Pine Frame	0.28	0.27	-	<0.1 CFM

- The windows are thermally broken windows fabricated by the manufacturer Pella, with the model " Lifestyle Wood Picture, U factor: 0.27, SHGC: 0.31" and model “Lifestyle Wood Casement U factor: 0.29, SHGC: 0.27” or approved equal.
- The Windows system will include a 5-year warranty for the windows and the hardware. The warranty period will start when the window installation is completed.
- Window assemblies have been calculated to meet the 2020 New York City Energy Conservation Code.
- Window screens are not provided.
- Window guards are not provided.
- Lot Line windows are not provided.
- Lintels:
  - All lintels at doors and window openings are metal joists or steel beams. The lintels will follow the structural requirements of the Building Code of the City of New York.
  - Any spans greater than the spans permitted by the Building Code of the City of New York have been designed by the engineer of record of the building.

5. Local Law 11 Facade Inspection Safety Program is not required for this building.

(iii) Landmark Status:

- None.

2. Parapets and Copings:

- The new roofs and terrace parapets are stainless steel with vertical steel dowels embedded into the concrete slab.
- Flashing:

- Exposed exterior flashing for the building is stainless steel or aluminum.

3. Chimneys and caps:

- Not applicable.

1. Balconies and terraces:

Balcony	
Location	3rd, 4th floor
Flooring	Tile
Guardrail	Metal Rail

- Typical paver: The balcony floors are paved with tile.
- Typical Railings: Guardrails are new and constructed of metal. The design of the railings does not create a ladder effect. Railings are 42" in height, 4” in spacing, and meet the New York City building code.
- Rooftop: The building rooftop is not allocated as an accessory space for residential buildings and is an unoccupied space.
- Soffits: The soffits are finished with grey vinyl decking boards.

2. Exterior Entrances:

(i) Residential Doors and frames:

- The new residential entrance doors are made of clear tempered glass, and the frames shall be metal and transparent glass panels. Manufacturer: LIF Industries. Model: 3′x 8′HMD FC 20G Flush HC LS RH.
- Warranty: Ten-Year (10-Year).

(ii) Vestibule Doors and frames:

- The new vestibule entrance doors are clear tempered glass, and the frames are aluminum, with a transparent glass panel. Manufacturer: LIF Industries. Medium stile door with hardware: 4" mill saddle,
- Lock: deadbolt lock, key cylinder outside & thumb turn inside
- Glass: 1" LOW-E insulated tempered glass with U-factor: 0.33 SHGC 0.24.
- Warranty: 2 years.

(iii) Exterior stairs:

- None.

(iv) Railings:

- None.

(v) Mailboxes:

- There is a total of 2 mailboxes, model name: Bronze Surface-Mounted USPS Access Vertical Mailbox with 5 Doors. Mailboxes are located in the hallway on the ground floor and have been approved by the U.S. government. Mailboxes are made of metal, with a numbering sequence provided for each tenant.

(vi) Lighting:

- Exterior light at all main entrances shall be provided. Lighting is provided in the public corridors. Illumination shall be provided and charged to the Condominium Association.

3. Service Entrances:

- None.

4. Roof and roof structures

(i) Type roofs for all areas:

(a) Material:

- The new roofing system is primarily an insulated roof membrane assembly (IRMA) roof comprised of a cold fluid applied to the roof.

(b) Insulation:

- Insulation shall be polyisocyanurate, sloped to a minimum of 4.5 inches at the drains.
- The product is used to meet local codes and standards and is approved by the Department of Buildings of the City of New York.
- The "R" value of the roof insulation is an average of R-30 or greater, as required to meet the NYC Energy Conservation Code (NYC EEC), 2020 edition.

(c) Surface Finish: The surface finish is comprised of a 2-coat mastic asphalt and is appropriate for daily foot traffic.

- Expected Useful Life: The newly installed roofing system shall have a minimum life of up to 10 years.

- The new roofing system should have a ten-year minimum manufacturer′s warranty for material only and a one-year warranty from the installer starting at the time the Certificate of Substantial Completion is obtained.

(e) Flashing Material:

- There is stainless steel or aluminum counter flashing and membrane base flashing as required, and it is compatible with the roofing manufacturer′s recommendations.

(ii) Drains:

(a) Two pairs of Control Flow Drain (CFD) and Overflow Drain (OD) Roof Drains are provided on all roofs and terraces. The drains are cast iron.

(b) Scuppers and Leaders are provided at roof bulkheads and are made of galvanized steel material.

(iii) Skylights:

- None.

(iv) Bulkheads:

- Stair bulkheads projecting through the roofs are constructed from masonry units with synthetic plaster finish. The exterior enclosure is an 8” concrete masonry unit with a STUCCO finish.
- Stairway access to the roof complies with NYC Fire Code Chapter 10
- Roof top access is designed in compliance with 2014 NYC Fire Code Section FC504.4

(v) Metal Work at Roof Levels

(a) Exterior Stairs: None.

(b) Vertical Ladders: No vertical ladder.

(c) Railings: Railings of stainless steel shall be provided on terraces at their respective levels. A 42" steel railing will enclose the perimeter of the building at the roof of bulkheads.

(d) Hatches to roof: None.

(vi) Rooftop Facilities:

- The building roof will not be occupied and cannot be used by tenants.

- Cannot obstruct fire department access path of not less than 6′ at all times per 2014 NYC Fire Code, section FC 504.4.4 (Rooftop Access).
- The sustainable roof zone features a 156 SF extensive green roof system planted with drought-tolerant grass to comply with zoning requirements. The system includes low-maintenance grass vegetation. Regular maintenance is required, including monthly inspections, supplemental watering during dry periods (particularly in the first year), trimming of grass one to three times per year. 1-year contractor warranty for vegetation establishment.
- No construction may be performed without a permit from the Department of Buildings and approval by the Board of Managers of the Condominiums. All drawings and calculations submitted must be signed and sealed by a Registered Architect or a professional Engineer.
- The condominium shall have unlimited access to all areas of the roof for the sole purpose of making inspections or repairs.

5. Fire Escapes

- There are no fire escapes. The New York City building code does not permit fire escapes in new construction.

6. Yards:

- There is one (1) rear yard for this building. The yard is separated into two sections; the main yard is for common use. The portion adjacent to the cellar stairs is limited to common use for the 1R unit.

  (i) Paving: Common use: Artificial grass and 3′x 3′concrect paver. Limited common use: 1′x 2′ and 2′x 2′ Concrete Gray Paver, manufacturer is Nantucket Pavers.

  (ii) Drainage: There is one (1) dry well, diameter = 5’, depth = 4’, capacity = 59 C.F.

  (iii) Railings: Round metal handrail on one side wall.

  (iv) Stairs: One (1) stair connects the rear yard on ground level to the cellar, unfinished with exposed concrete.

  (v) Fence: 6′ high grey vinyl decking boards.

  (vi) Walls: 10” unfurnished concrete retaining wall at the cellar stairs, height = 8’-2”, with 6’ height fall protection on the top.

7. Interior Public Stairs:

(i) Number of Stairs: The building is served by one (1) fire stairs, which will extend from the ground level to the main roof level to provide egress from the cellar, upper floors, and roofs in accordance with the NYC Building Code.

(ii) Enclosure: The stairs are enclosed with a shaft wall construction that is at least 2-hour rated. Stair bulkheads projecting through the roofs are constructed from masonry units with a synthetic plaster finish. All stair walls are painted.

(iii) Stair Construction: All the stairs are steel stairs with concrete-filled pans.

(iv) Stringers: Steel.

(v) Treads: Concrete with slip-resistant material.

(vi) Risers: Concrete.

(vii) Guardrails: There is a steel pipe handrail on each stair in accordance with the NYC Building Code.

(viii) Balustrade: Steel bars or pipe rail as required.

8. Interior Doors and Frames:

(i) Unit Entrances: The Residential units shall be accessed from the corridors of the passenger stairs and shall have a steel door, which meets the New York City Building Code requirement, with a self-closing 90-minute fire-rating. The apartment interior doors are composite wood doors with wood frames.

(ii) Corridor Doors and Frames: All doors must be the same as the unit entrance door.

(iii) Stair Doors and Frames: All doors and frames shall be self-closing 90-minute fire-rated hollow metal and will meet the New York City Building Code requirements.

(iv) Roof doors, cellar Doors, and Frames: These doors and frames shall be self-closing, 90-minute fire-rated hollow metal, and will meet the New York City Building Code requirements.

§ 20.7 (i)

<u>Auxiliary facilities:</u>

1. Laundry rooms:

- laundry closets are provided in each unit.

2. Refuse Disposal:
   - The refuse storage room is located in the cellar, enclosed and with mechanical ventilation.
   - The on-site superintendent shall provide daily refuse collection service for residents of Units 1F and 1R who have accessibility needs.
   - Refuse pick-up is provided by the New York City Department of Sanitation. Pick-up is scheduled three times a week: Tuesday for trash and large items pick-up, Thursday for trash and large items pick-up, and Saturday for garbage, large items, composting, and recycling pick-up.
3. Mechanical Rooms:
   - The residential hot water heater rooms are located at each level from 1st floor to 4th floor.
   - The electrical, water, and other accessory mechanical spaces are in the cellar.

§ 20.7 (j)

<u>Plumbing and drainage:</u>

1. Water Supply:
   - A 4" combined service with a curb valve is connected to the street water main on Harman Street. The service line is extended to and connected with a main shut-off valve in the cellar sprinkler room.
   - The metered cold-water supply is extended to a 1.5" RPZ located on the 1st floor, which serves the building.
   - Supplied water shall provide water pressure to equipment and the fixtures in all the residential units.
   - The hot water piping parallels the cold water as an up-feed supply. The end of each hot water riser is provided with a hot water circulation riser and extends back up to the circulation distribution main at the bulkhead.
   - The domestic hot water temperature for all fixtures in residential units is 110 deg. F. and controlled by a mixing valve at the water heater. Domestic water heating is provided by eight (8) high-efficiency, gas-heated tankless water heaters.
   - Flow conservation devices are provided for all water supplies and all showers.
   - Backflow preventers and vacuum breakers are provided as required to protect the domestic water supply.

- The cold, hot, and hot water circulation piping 1-1/2" and less is copper Type ′L′ with 95-5 solder joints. Piping 1-1/2" and larger is copper Type ′L′ with 95/5 solder joints.
- The cold-water service and 4" sprinkler service pipe shall be of ductile material.
- All domestic hot water risers are provided with auto flow control valves.
- Water conservation plumbing fixtures are provided.
- All domestic water piping is provided with min. 1" insulation in accordance with NYC ECC requirements. Plumbing contractor to provide specifications.

2. Fire Protection System:
   - A 4" combined service with domestic use from Harman Street serves an automatic sprinkler system.
   - The automatic sprinkler system supplies the building with a sprinkler riser located on the stairs. The riser will serve sprinkler systems throughout each floor.
   - The building is provided with sprinklers only; it is not required to have a fire standpipe with hose outlets in accordance with NYC BC 905.3.
   - Sprinklers are provided throughout the building except for residential toilet rooms< 55 SF and closets or pantries < 24 SF with the least dimension of 3 feet or less. The first-floor Residential lobbies and corridors, including all below-grade areas, are protected with a wet sprinkler system.
   - Upright, pendent and flush-type quick-response sprinkler heads are provided throughout. In all finished areas with hung ceilings, the heads are flush-type concealed heads with plates. The sprinkler system is designed for light and ordinary hazard occupancy.
   - The sprinkler system is augmented by one (1) flush-type fire department connection (aka Siamese) facing 137 Street.
3. Water Storage Method:
   - The main roof is utilized to detain stormwater with a flow-controlled drainage device to control the rate of stormwater flow from the building to the municipal sewer system.
4. Water Pressure:

- Domestic water pressure to the building is tested and reported at 50 Psi at the inflow node. Delivery by hot water circulating pump on each water heater and distributed to each unit.

5. Sanitary Sewage System:

   - A complete sanitary drainage system will convey all soil and waste drainage from plumbing fixtures, drains, and equipment for the cellar floor and above. The sanitary system is designed for gravity flow through vented branches, stacks, and building drains that discharge through the building house trap.
   - Sanitary piping above ground shall be cast iron piping with no-hub fitting. Piping below grade is cast iron service weight pipe with Bell and Spigot fittings and neoprene gasket joints.
   - The sanitary drainage flows through a 6" sanitary house trap to a 6" combined house drain into the city public sewer at 366 Harman Street.

6. Permits and approvals to be delivered at closing by the developer for:

   a) Plumbing, sewer, and water.
   b) Sprinkler
   c) Fire Alarm
   d) Electrical
   e) Sanitary Sewage System

7. Storm Drainage System:

   - A new, complete stormwater drainage system designed for gravity flow will convey stormwater drainage from the building roofs and terraces. Roof drains are a control flow type, allowing the retainage of up to 2" of stormwater on the roofs and controlling the discharge flow into the storm leaders, which then discharge into the public sewer.
   - A 6" storm sewer with a 6" running trap will connect and combine with the sanitary house sewer at the foundation wall and will flow to the combined street sewer on Harman Street by gravity.
   - The storm piping material above the floor is cast iron with no-hub joints. Piping below the cellar slab is cast iron. Sump pumps and sewage ejector discharge piping are galvanized steel pipes.
   - 1 sump pump is installed. Manufacturer: Liberty Pumps. Model: P383LE41 with 4/10 HP, 12 full load amps. Warranty: 3 years.
   - The ejector pump is not installed at this site.

§ 20.7 (k)

Heating:

Domestic hot water:

Mechanical Devices			
	Model	Quantity	Location
Navien High-Efficiency Condensing Tankless Water Heater	NPE-150S2	8	Boiler Room on 1st, 2nd, 3rd,4th Floor
Bosch Electric Mini-Tank Water Heater	TRONIC 3000T	1	Janitor Room

- Residential water heating is provided by eight (8) new, high-efficiency, gas-heated tankless water heaters and distributed to each residential unit.
- The Navien NPE-150S2 has a maximum flow rate of 7.5 gallons per minute (GPM) at a 35 °F temperature rise. This can vary depending on the incoming water temperature. At higher temperature rises (e.g., 45°F or 55°F), the flow rate will decrease accordingly.
- The hot water is distributed with pipes that is insulated with Everbit 3/4" R-value= 3.1
- Warranty: The Navien NPE-150S2 comes with a 10-year limited warranty on the heat exchanger and a 5-year warranty on other parts. This warranty ensures long-term protection for your investment.
- The residential water heaters are rated for 96% thermal efficiency at max. input, and 95% thermal efficiency at their min. input.
- There is one (1) Bosch Electric Mini-Tank Water Heater in the Janitor Room, model name TRONIC 3000T.
- Warranty: Inner Tank shall remain free of leaks for six (6) years and Other Components will remain free from defects in workmanship and materials for two (2) years

Residential Heating:

Heat Pump Split-System			
	Model	Quantity	Location
Mitsubishi Electric Split-System Heat Pump	MXZ-2C20NAHZ4-U1	3	Roof
Mitsubishi Electric Split-System Heat Pump	MUZ-FS09NA-U1	1	Roof
Mitsubishi Electric Split-System Heat Pump	MXZ-3C30NAHZ4-U1	1	Rear Yard
Mitsubishi Electric Split-System Heat Pump	MXZ-3C30NAHZ4-U1	1	2nd Floor Rear Wall

Mitsubishi Electric Split-System Heat Pump	MXZ-3C30NAHZ4-U1	1	3rd Floor Rear Balcony
Mitsubishi Electric Split-System Heat Pump	MXZ-3C30NAHZ4-U1	1	4th Floor Rear Balcony

- The primary heat source for the building is eight (8) new heat pump systems distributed by refrigerant pipes.
- There is one (1) heat pump system per residential unit manufactured by Mitsubishi.
- The energy efficiency rating: MXZ-2C20NAHZ4-U1′s HSPF IV/V=10.0 / 8.6, MXZ-3C30NAHZ4-U1s HSPF IV/V=10.0 / 7.90.
- The heating system is designed to maintain a temperature of 72 deg. F. inside when the outside temperature is 15 deg. F. under normal conditions. The system is designed to follow the New York State Energy Conservation Construction Code. Indoor temperature can vary depending on actual outside temperature and indoor conditions.

- Warranty:
  - The parts are warranted for a period of five (5) years to the original owner of the System.
  - The compressor is warranted for a period of seven (7) years to the original owner of this System.

Other Space Heating:

Floor Warming System			
	Model	Quantity	Location
SunTouch Floor Warming	12000630R	11	Bathroom Floor

- There are eleven (11) floor warming systems in the building. Each bathroom is provided with a floor warming system manufactured by SunTouch, with a model named 12000630R.

§ 20.7 (l)

<u>Gas supply:</u>

- Each apartment provides individual black iron pipe for the hot water heaters and ranges.
- The eight (8) gas meters and main gas shutoff valve are located in the cellar.

§ 20.7 (m)

Air Conditioning:

1. Type of System:

- The primary cooling source for the building is the heat pump system distributed by refrigerant pipes.
- The energy efficiency rating: MXZ-2C20NAHZ4-U1′s SEER2=17.00 EER2=13.50, MXZ-3C30NAHZ4-U1s SEER2=18.00 EER2=12.50.
- There are a total of eight (8) new heat pump systems in the building, and there is one (1) new heat pump system per residential unit.
- The split heat pump outdoor units are on the 1st and 2nd rear walls and the 3rd and 4th balconies and roof. Each apartment is provided with a Mitsubishi Electric Split-System Heat Pump with a cooling capacity of 22,000 BTU and a heating capacity of 24,000 BTU.
- The rooftop refrigerant pipe′s manufacturer is Iool Lineset. Size: 1/4"x 3/8"x 50 x 3/8". Color: White 54/ Pallet.

Residential Space Cooling:

- The cooling system is designed to maintain a temperature of 75 deg. F. inside when the outside temperature is 92 deg. F. under normal conditions. The system is designed to follow the New York State Energy Conservation Construction Code (NYC ECC). Indoor temperature can vary depending on actual outside temperature as well as indoor conditions.
- There are nineteen (19) indoor ductless air handlers in the building.

Indoor Air Handler			
	Model #	Quantity	Location
Mitsubishi Indoor Air Handler	MSZ-FS09NA-U1	1	1F
Mitsubishi Indoor Air Handler	MSZ-GS06NA-U1	11	1R(2), 2R(2), 2F(1), 3R(2), 3F(1), 4R(2), 4F(1)
Mitsubishi Indoor Air Handler	MSZ-GL12NA-U2	3	2F(1), 3F(1), 4F(1)
Mitsubishi Indoor Air Handler	MSZ-GS15NA-U1	4	1R(1), 2R(1), 3R(1), 4R(1)

- The type of control is the wireless handheld remote control warranty enclosed.
- Standard manufacturer warranty applies to the system; exterior metals are stainless steel and rooftop equipment is raised and placed on dunnage to avoid vibration and noise from reverberating in the apartments below.

- Warranty:
    - The parts are warranted for a period of five (5) years to the original owner of the System.
    - The compressor is warranted for a period of seven (7) years to the original owner of this System.

§ 20.7 (n)

Ventilation:

1. The corridor is not provided with any exhaust.
2. The laundry closet is not provided with any exhaust.
3. Each apartment is provided with bathroom area exhaust, with a minimum of 50 cubic feet per minute (CFM) per bathroom, via a common bathroom exhaust system.
4. Each apartment kitchen is provided with kitchen area exhaust, with a minimum of 100 cubic feet per minute (CFM) per kitchen, via a common kitchen area exhaust system.

§ 20.7 (o)

Electrical system:

1. Con Edison Co. will provide electrical service to the building at 120/208V, 3 phase, four wire to electric service equipment, and distribution panels throughout the building. The service is as follows:
    - 600 amps for 'House' or 'Common Loads
        - Feeders shall be two (2) sets of 4#300MCM, 1#1/0G, Copper Conductors.
    - 600 amps for the Residential Meter Bank shall be distributed.
        - Feeders shall be two (2) sets of 4#300MCM, I #2/0G, Copper Conductors.
    - Typical unit:
        - 150-Amp/208-Volts/l-Phase/ 24 Circuit Breaker Panel Feeders shall be 3# 1, 1 #6G, Copper Conductors.
        - Units will have individual meters and be charged by Con Edison.

2. Residential Units:
   - The service to each residential unit is single phase, 60 Hz. 120/208V AC. Electric service is supplied to each residential unit via a tenant meter bank at the cellar Electric Service Room.
   - The main service equipment shall be fusible switches, as the code requires. Main fuses vary in rating and size to suit the loads served.
   - All residential units are designed with the proper number of wall receptacles, switches, appliance receptacles, etc., as the NYC Electrical Code requires.
   - Switched lighting fixtures are provided in bathrooms. Switched ceiling lighting is provided in bedrooms, foyers, and kitchens. All fixtures are fluorescent and/or LED type.
   - A 20 amp, 120V circuit is provided to handle lighting and general-purpose receptacles.
   - 20 amp, 120V circuits is provided in the kitchen area for 120V kitchen appliances. Each appliance outlet is on separate circuits.
   - 40 Amp/208 single phase for each air-cooled VRF condenser from the roof.
   - 15 Amp/208 single phase for the apartment indoor evaporator units.
   - Receptacles are provided in all rooms. Ground fault interrupter (GFI) receptacles have been provided in bathrooms and kitchens where required by code.
3. The building is NOT provided with an emergency backup generator. During power outages, emergency egress lighting is provided via a 90-minute emergency battery backup that is integral to ceiling-mounted light fixtures. A minimum of 1 foot-candle is provided along the path of egress in all public corridors, fire stairs, and common areas.
4. Adequacy

   (i) Service:

   The proposed electrical system, including the number of circuits per unit and capacity, is (a) adequate to handle lighting, fixtures, outlets, and modern appliances and (b) compliances with NYCECC Chapter C405.2.

(ii) Lighting and Fixtures:

		Newstar 4" Round 5CCT Tunable Slim LED Panel Light (2700K/3000K/4000K/5000K/6000K)		Model: NS428-10W-700LM
	Location Area	# in Front Unit	# in Rear Unit	Total # of Items
1st Floor	Bed Room	0	9	9
	Bathroom	3	3	6
	Kitchen	3	4	7
	Living Room	9	14	23
	Laundry Closet	0	1	1
	H.W.H Room	1	1	2
	Hallway	11		11
		Total		59
2nd Floor	Bed Room	5	10	15
	Bathroom	4	6	10
	Kitchen	4	4	8
	Living Room	9	12	21
	Laundry Closet	1	1	2
	H.W.H Room	1	1	2
	Hallway	6		6
		Total		64
3rd Floor	Bed Room	5	10	15
	Bathroom	4	6	10
	Kitchen	4	4	8
	Living Room	9	12	21
	Laundry Closet	1	1	2
	Balcony	2	1	3
	H.W.H Room	1	1	2
	Hallway	6		6
		Total		67
4th Floor	Bed Room	5	10	15
	Bathroom	4	6	10
	Kitchen	4	4	8
	Living Room	9	12	21
	Laundry Closet	1	1	2
	Balcony	2	1	3
	H.W.H Room	1	1	2
	Hallway	6		6
		Total		67

(iii) Convenience Outlets, Appliance Outlets:

		Outlet (110 A)	Outlet (220 A)	Outlet (110 A)	Outlet (220 A)	
	Location Area	# in Front Unit		# in Rear Unit		Total # of Items
1st Floor	Bed Room	0		10		10
	Bathroom	2		2		4

	Kitchen	6		8		14
	Living Room	6		5		11
	Laundry Room	1	1	1	1	4
	H.W.H Room	1		1		2
	Hallway	4				4
		Total				49
2nd Floor	Bed Room	10		10		20
	Bathroom	4		6		10
	Kitchen	8		4		12
	Living Room	5		12		17
	Laundry Room	1	1	1	1	4
	H.W.H Room	1		1		2
	Hallway	1				1
		Total				66
3rd Floor	Bed Room	10		10		20
	Bathroom	4		6		10
	Kitchen	8		4		12
	Living Room	5		12		17
	Laundry Room	1	1	1	1	4
	Balcony	1		1		2
	H.W.H Room	1		1		2
	Hallway	1				1
		Total				68
4th Floor	Bed Room	10		10		20
	Bathroom	4		6		10
	Kitchen	8		4		12
	Living Room	5		12		17
	Laundry Room	1	1	1	1	4
	Balcony	1		1		2
	H.W.H Room	1		1		2
	Hallway	1				1
		Total				68

§ 20.7 (p)

<u>Intercommunication and/or door signal systems, security closed circuit TV</u>:

1. Intercommunication and door signal system
   - There is no intercommunication or door signal system.
2. Security System (CCTV)
   - There is no CCTV
3. Telephone Services
   - There is no local telephone service.
4. Internet Services

- Internet service provider is Optimum

§ 20.7 (q)

Public area lighting:

1. All lighting in public areas except the stairwells, utility areas, and cellar is recessed and ceiling mounted. Lighting stairwells, utility areas, and cellar are surface mounted or chain hung from the ceiling.
2. All public area lighting complies with all applicable codes.
3. Building public light and power distribution:
   - Emergency lighting provisions.
   - Entrance halls, corridors, stairs, and cellar are provided with adequate lighting for egress and security; emergency lighting in all public corridors, fire stairs, and egress paths; emergency lighting in mechanical equipment rooms and electric service rooms.
   - Emergency lighting shall be provided using emergency ballast battery packs in fluorescent light fixtures where possible and through self-contained wall-mounted emergency lights where necessary.
   - Exit sign is provided throughout as code requires for egress path indication. The exit sign is LED illuminated type with integral battery backup.

§ 20.7 (r)

Garages:

- Not applicable

§ 20.7 (s)

Swimming pool(s):

- Not applicable.

§ 20.7 (t)

Tennis courts, playgrounds, and recreation facilities:

- Not applicable.

§ 20.7 (u)

Permits and certificates:

1. Conducted concurrently with construction with final sign-off at the issuance of the Certificate of Occupancy. The following inspections:
   - NYC Department of Buildings
   - Mechanical and Plumbing
   - Electrical
   - Fire Department
2. The list of recurring inspections to be performed after Building Completion includes, but is not limited to, the following inspections:
   - NFPA 80 (fire door) Annually
   - Sprinkler: Annually
   - RPZ: Annually
   - Fire Alarm: Annually

§ 20.7 (v)

Violations:

- Sponsor will cure any outstanding building code violations prior to the closing.

DOB Open Violations		
Violations #	**Description**	**File Date**
031620HBLVIO00757	FAILURE TO FILE 2017 EXTERNAL HIGH PRESSURE BOILER INSPECTION	03/16/2020
031620HBLVIO00795	FAILURE TO FILE 2017 INTERNAL HIGH PRESSURE BOILER INSPECTION	03/16/2020
042523HBLVIO00695	FAILURE TO FILE 2022 INTERNAL HIGH PRESSURE INSPECTION	04/25/2023
042523HBLVIO01829	FAILURE TO FILE 2022 EXTERNAL HIGH PRESSURE INSPECTION	04/25/2023
062023HBLVIO00517	-FAILURE TO FILE 2018 EXTERNAL HGH PRESSURE INSPECTION	06/20/2023
062023HBLVIO01727	FAILURE TO FILE 2018 INTERNAL HGH PRESSURE INSPECTION	06/20/2023
062023HBLVIO02957	FAILURE TO FILE 2019 EXTERNAL HGH PRESSURE INSPECTION	06/20/2023
062023HBLVIO04100	FAILURE TO FILE 2019 INTERNAL HGH PRESSURE INSPECTION	06/20/2023
063023HBLVIO00496	FAILURE TO FILE 2019 INTERNAL HGH PRESSURE INSPECTION	06/20/2023

063023HBLVIO01649	FAILURE TO FILE 2020 INTERNAL HGH PRESSURE INSPECTION	06/20/2023
063023HBLVIO02871	FAILURE TO FILE 2021 EXTERNAL HGH PRESSURE INSPECTION	06/20/2023
063023HBLVIO04003	FAILURE TO FILE 2021 INTERNAL HGH PRESSURE INSPECTION	06/20/2023
092324HBLVIO00424	FAILURE TO FILE 2023 EXTERNAL HGH PRESSURE INSPECTION	09/23/2024
092324HBLVIO01299	FAILURE TO FILE 2023 INTERNAL HGH PRESSURE INSPECTION	09/23/2024

OATH/ ECB Open Violations		
32068010N	FAILURE TO MAINTAIN BUILDING IN CODE-COMPLIANT MANNER: SERVICE EQUIPMENT - BOILER.	03/08/2010
32015719L	FAILURE TO MAINTAIN BOILER - HAZARDOUS	(A) 07/31/1998

§ 20.7 (w)

<u>Unit information</u>:

1. General:
   - There are a total of Eight (8) units in this building.
   - One (1) unit is a studio (which combines the living, sleeping, and kitchenette area in one space) on the 1st floor.
   - Four (3) units are one-bedroom and one-bathroom units on the 2nd to 4th floors close to the front wall.
   - Four (4) units are two-bedroom and two-bathroom units on the 1st to 4th floors close to the rear yard.
   - The residential apartments are finished as specified below.
2. Floor to Ceiling Heights, Residential Units
   - Cellar 7′
   - 1st, 2nd, 3rd, 4th Floor 8′-10"
3. Interior of Residential Units, General Requirements (equal or better as certified by the engineer of record):
   a) Finish Material

1st Floor Interior Finishes		
	Room Partition Wall	Sheetrock, plaster, paint with 1 coat of primer, 2 coats of flat white paint.
	Ceiling	Sheetrock, plaster, paint with 1 coat of primer, 2 coats of flat white paint.
	Apartment Living Room Floor	Wood effect porcelain tile - Porcelanosa Smart Tanzania Nut 9"x 35"x0.41" With a 3-year residential/ 1-year commercial warranty.

	Apartment Bedroom Floor	Engineered Hardwood - Creekside Sawn White Oak Wire-Brushed 5/8" x 9-1/2" x 5/8" With a 50-year residential/10-year commercial warranty.
	Bathroom wall	Ceramic tile - Porcelanosa Matte White Marble Effect Artic 18"X47"
	Bathroom floor	Ceramic tile - Porcelanosa Deep Light Grey Nature L9
	Unit entry door	Steel Door (HMD FC 20G Flush HC LS RH) LIF14135
	Closet door	1-6/8" Solid Wood Composite Door
	Bedroom door	1-6/8" Solid Wood Composite Door
	bathroom door	1-6/8" Solid Wood Composite Door
2nd Floor Interior Finishes (2F/2R)		
	Room Partition Wall	Sheetrock, plaster, paint with 1 coat of primer, 2 coats of flat white paint.
	Ceiling	Sheetrock, plaster, paint with 1 coat of primer, 2 coats of flat white paint.
	Apartment Living Room Floor	Wood effect porcelain tile - Porcelanosa Smart Tanzania Nut 9"x 35"x0.41" With a 3-year residential/ 1-year commercial warranty.
	Apartment Bed Room Floor	Engineered Hardwood - Creekside Sawn White Oak Wire-Brushed 5/8" x 9-1/2" x 5/8" With a 50-year residential/10-year commercial warranty.
	Bathroom wall	Ceramic tile - Porcelanosa Matte White Marble Effect Artic 18"X47"
	Bathroom floor	Ceramic tile - Porcelanosa Deep Light Grey Nature L9
	Unit entry door	Steel Door (HMD FC 20G Flush HC LS RH) LIF14135
	Closet door	1-6/8" Solid Wood Composite Door
	Bedroom door	1-6/8" Solid Wood Composite Door
	Bathroom door	1-6/8" Solid Wood Composite Door
3rd Floor Interior Finishes (3F/3R)		
	Room Partition Wall	Sheetrock, plaster, paint with 1 coat of primer, 2 coats of flat white paint.
	Ceiling	Sheetrock, plaster, paint with 1 coat of primer, 2 coats of flat white paint.
	Apartment Living Room Floor	Wood effect porcelain tile - Porcelanosa Smart Tanzania Nut 9"x 35"x0.41" With a 3-year residential/ 1-year commercial warranty.
	Apartment Bed Room Floor	Engineered Hardwood - Creekside Sawn White Oak Wire-Brushed 5/8" x 9-1/2" x 5/8" With a 50-year residential/10-year commercial warranty.
	Bathroom wall	Ceramic tile - Porcelanosa Matte White Marble Effect Artic 18"X47"
	Bathroom floor	Ceramic tile - Porcelanosa Deep Light Grey Nature L9
	Unit entry door	Steel Door (HMD FC 20G Flush HC LS RH) LIF14135
	Closet door	1-6/8" Solid Wood Composite Door
	Bedroom door	1-6/8" Solid Wood Composite Door
	Bathroom door	1-6/8" Solid Wood Composite Door
4th Floor Interior Finishes (3F/3R)		
	Room Partition Wall	Sheetrock, plaster, paint with 1 coat of primer, 2 coats of flat white paint.
	Ceiling	Sheetrock, plaster, paint with 1 coat of primer, 2 coats of flat white paint.
	Apartment Living Room Floor	Wood effect porcelain tile - Porcelanosa Smart Tanzania Nut 9"x 35"x0.41" With a 3-year residential/ 1-year commercial warranty.
	Apartment Bedroom Floor	Engineered Hardwood - Creekside Sawn White Oak Wire-Brushed 5/8" x 9-1/2" x 5/8" With a 50-year residential/10-year commercial warranty.
	Bathroom wall	Ceramic tile - Porcelanosa Matte White Marble Effect Artic 18"X47"
	Bathroom floor	Ceramic tile - Porcelanosa Deep Light Grey Nature L9
	Unit entry door	Steel Door (HMD FC 20G Flush HC LS RH) LIF14135
	Closet door	1-6/8" Solid Wood Composite Door
	Bedroom door	1-6/8" Solid Wood Composite Door
	Bathroom door	1-6/8" Solid Wood Composite Door

a) Equipment

1st FL: Front Unit					
	Item	Brand	Model #	Quantity (per Floor per Unit)	Total
Bathrooms	Bathtub	Porcelanosa	100093071	1	1
	Bathtub Faucet	Porcelanosa	100312653	1	1
	Toilet	Porcelanosa	100245953	1	1
	Lavatory	Porcelanosa	100281355	1	1
	Lavatory Faucet	Porcelanosa	100343265	1	1
	Shower Faucet	Porcelanosa	100286533	1	1
Kitchen	Kitchen Sink	Oakland	KSH22189R	1	1
	Kitchen Faucet	Grohe	BM-314792431	1	1
	Refrigerator	Bosch	B30IB905SP	1	1
	Dishwasher	Bosch	SHV53CM3N	1	1
	Range	Bosch	NGM3450UC	1	1
	Oven	Bosch	HMC54151UC	1	1
	Range Hood	Bosch	HUI54452UC	1	1
	Washer&Dryer Combo	LG	WM3555HWA	1	1
	Plywood Cabinet Set for Kitchen				

1st FL: Rear Unit					
	Item	Brand	Model #	Quantity (per Floor per Unit)	Total
Bathrooms	Bathtub	Porcelanosa	100093071	1	1
	Bathtub Faucet	Porcelanosa	100312653	1	1
	Toilet	Porcelanosa	100245953	1	1
	Lavatory	Porcelanosa	100281355	1	1
	Lavatory Faucet	Porcelanosa	100343265	1	1
	Shower Faucet	Porcelanosa	100286533	1	1
Kitchen	Kitchen Sink	Oakland	KSH22189R	1	1
	Kitchen Faucet	Grohe	BM-314792431	1	1
	Refrigerator	Bosch	B30IB905SP	1	1
	Dishwasher	Bosch	SHV53CM3N	1	1
	Range	Bosch	NGM3450UC	1	1
	Oven	Bosch	HMC54151UC	1	1

	Range Hood	Bosch	HUI54452UC	1	1
	Washer	LG	WM1455HWA	1	1
	Dryer	LG	DLHC1455W	1	1
	Plywood Cabinet Set for Kitchen				

	2nd - 4th FL: Front Unit				
	Item	Brand	Model #	Quantity (per Floor per Unit)	Total
Bathrooms	Bathtub	Porcelanosa	100093071	1	3
	Bathtub Faucet	Porcelanosa	100312653	1	3
	Toilet	Porcelanosa	100245953	1	3
	Lavatory	Porcelanosa	100281355	1	3
	Lavatory Faucet	Porcelanosa	100343265	1	3
	Shower Faucet	Porcelanosa	100286533	1	3
Kitchen	Kitchen Sink	Oakland	KSH22189R	1	3
	Kitchen Faucet	Grohe	BM-314792431	1	3
	Refrigerator	Bosch	B30IB905SP	1	3
	Dishwasher	Bosch	SHV53CM3N	1	3
	Range	Bosch	NGM3450UC	1	3
	Oven	Bosch	HMC54151UC	1	3
	Range Hood	Bosch	HUI54452UC	1	3
	Washer	LG	WM1455HWA	1	3
	Dryer	LG	DLHC1455W	1	3
	Plywood Cabinet Set for Kitchen				

	2nd - 4th FL: Rear Unit				
	Item	**Brand**	**Model #**	**Quantity (per Floor per Unit)**	**Total**
	Bathtub	Porcelanosa	100093071	1	3
	Bathtub Faucet	Porcelanosa	100312653	1	3
	Toilet	Porcelanosa	100245953	2	6
	Lavatory	Porcelanosa	100281355	2	6
	Lavatory Faucet	Porcelanosa	100343265	2	6
	Shower Faucet	Porcelanosa	100286533	2	6
	Kitchen Sink	Oakland	KSH22189R	1	3
	Kitchen Faucet	Grohe	BM-314792431	1	3
	Refrigerator	Bosch	B30IB905SP	1	3
	Dishwasher	Bosch	SHV53CM3N	1	3
	Range	Bosch	NGM3450UC	1	3
	Oven	Bosch	HMC54151UC	1	3
	Range Hood	Bosch	HUI54452UC	1	3

	Washer	LG	WM1455HWA	1	3
	Dryer	LG	DLHC1455W	1	3
	Plywood Cabinet Set for Kitchen				

20.7 (x)

Finishing schedule of spaces other than units.

1st Floor Interior Finishes		
	Hallway & Apartment Unit Partition Wall	Sheetrock - Compound - Paint -
	Hallway Floor	Tile - La Platera 24" x 48"
2nd Floor Interior Finishes		
	Hallway & Apartment Unit Partition Wall	Sheetrock - Compound - Paint -
	Hallway Floor	Tile - La Platera 24" x 48"
3rd Floor Interior Finishes		
	Hallway & Apartment Unit Partition Wall	Sheetrock - Compound - Paint -
	Hallway Floor	Tile - La Platera 24" x 48"
4th Floor Interior Finishes		
	Hallway & Apartment Unit Partition Wall	Sheetrock - Compound - Paint -
	Hallway Floor	Tile - La Platera 24" x 48"

1. Cellar mechanical rooms:
   - Floors: exposed concrete structure
   - Walls: exposed concrete structure
   - Doors: painted metal frame doors
   - Ceiling: exposed concrete structure

§ 20.7 (y)

Safety and warning devices.

- New photoelectric type combination smoke/CO detectors, hard-wired interconnected, with battery backup, 120 volts, are provided inside each bedroom and within 15′ from the outside of each bedroom in accordance with the NYC Building Code. Detectors are tandem wired to ensure simultaneous alarms within each apartment.
- A new Automatic Smoke/Heat/CO Detection and Fire/Sprinkler Alarm System with central station monitoring is installed in the building. The fire alarm control panel is located in the building′s main electrical room, and there is a remote annunciator in the residential building hallway. The fire alarm system will include a manual pull station in the electrical room, area smoke detectors where required by code, water flow/tamper switch monitoring in conjunction with the building′s fire protection system, and relays/control modules for HVAC shutdowns where required.

§ 20.7 (x)

Additional Information.

No additional information.

§ 20.7 (bb)

Further development.

1. If the sponsor intends to add additional units to the building, either above the existing roof, outside the existing building development, or by altering space within the building, it must disclose the new units to conform to 13 NYCRR Section 20.7.
2. There is no further development proposed.

§ 20.7 (cc) Asbestos

1. ACP-5 Control #31061669, Certificate Number of the Investigator: 150639
2. Material Assumed to Contain ACM and/or Sampled: Sheetrock in Celler partition and 1FL, 1FL Rear Loft Partition.
3. Asbestos Present test result: There is no asbestos present.

Respectfully submitted:

Robert H Lin, P.E.

July 11, 2025

CONDOMINIUM NO. XXXX
366 HARMAN STREET
BROOKLYN NEW YORK 11237

BLOCK: 3290
F/K/A TAX LOT: 12
N/K/A TAX LOTS: 01 - 08

APPROVED BY THE TAX MAP UNIT _____
FILED IN NEW YORK CITY LAND RECORDS DIVISION _____

THE LAND AFFECTED BY THE WITHIN INSTRUMENT LIES IN
IN TAX BLOCK 3290 ON THE BLOCK MAP OF TAXED AND
ASSESSMENTS IN THE BOROUGH OF BROOKLYN

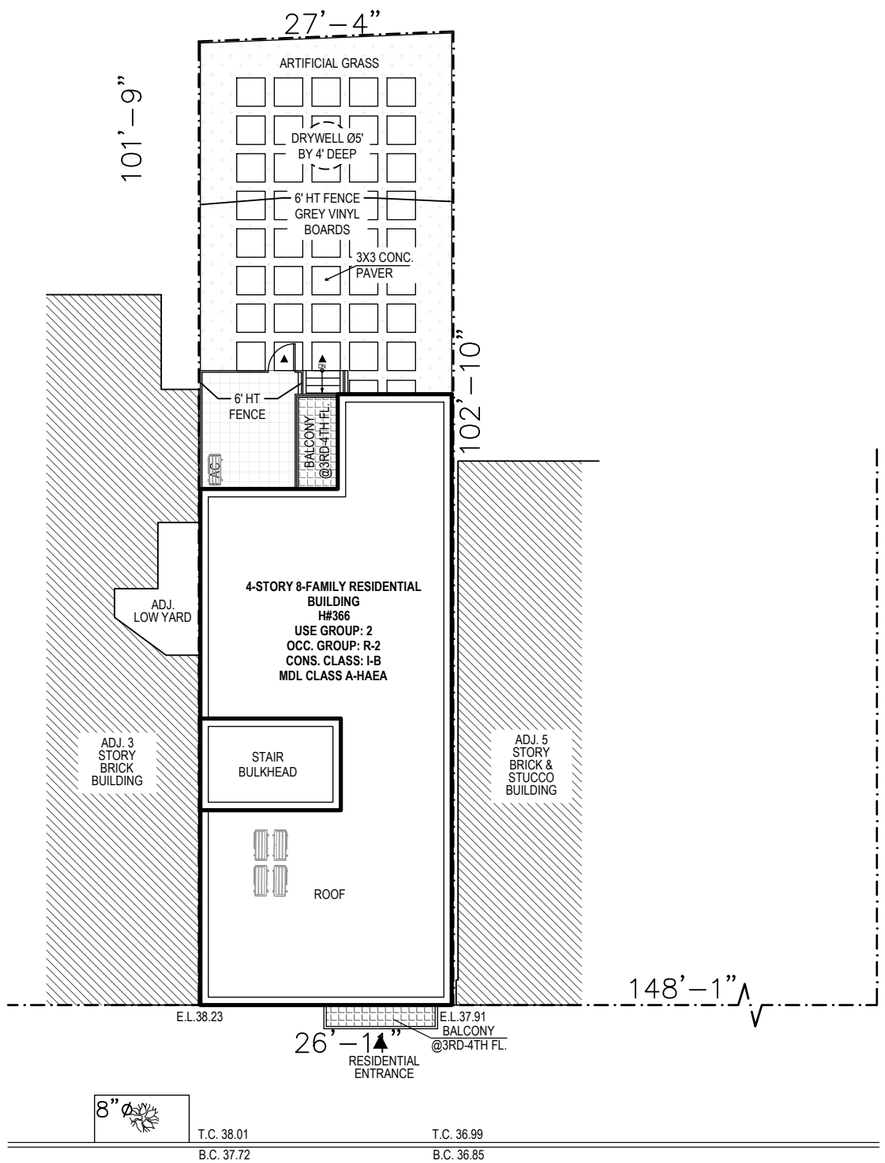

366 HARMAN STREET BROOKLYN NY 11237			
BIN:	3075149	BLOCK:	3290
LOT:	12	MAP:	13b
ZONE:	R6	ZONE OVERLAY:	N/A

IRVING AVENUE

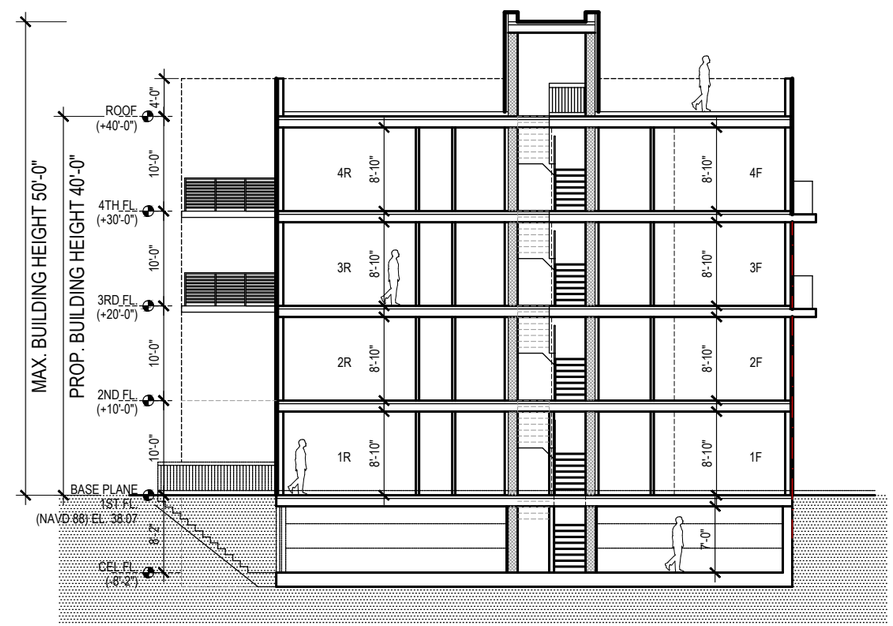

N TRUE NORTH

N PROJECT NORTH

1 PLOT PLAN-TAX LOT
Scale: 1/16"=1'-0"

2 BUILDING SECTION-TAX LOT
Scale: 1/16"=1'-0"

ALL DIMENSIONS AND CEILING HEIGHTS ARE APPROXIMATE AND SUBJECT TO NORMAL CONSTRUCTION VARIANCES AND TOLERANCES.

CONDOMINIUM PLAN CERTIFICATION

THE TAX MAP UNIT CITY OF NEW YORK CERTIFIES THAT:

(A) THE ANNEXED FLOOR PLANS CONSISTING OF 6 PAGES COVERING CELLAR, 4 FLOORS, ROOF. IN PREMISES KNOWN AS: THE 366 HARMAN STREET CONDOMINIUM

CONDOMINIUM'S ADDRESS
366 HARMAN STREET
BROOKLYN NY 11237

(B) THE UNIT DESIGNATIONS AND THE TAX LOT NUMBERS SHOWN HEREON CONFORM TO THE OFFICIAL TAX LOT NUMBERS SHOWN THE TAX MAP OF THE CITY OF NEW YORK,
BOROUGH OF _____

DATE_____

TAX MAP SPECIALIST, PROPERTY DIVISION

DRAWING TITLE
PLOT PLAN TAX LOT AND SECTIONS

DWG BY	C.W.	DATE	06/27/2025
SCALE	AS INDICATED	JOB #	22074

PAGE 1 OF 6

Building Summary Information

Total GCE SQ.FT.	2638	Common Area SQ.FT.	0
Land SQ.FT.	2680	Building Gross SQ.FT.	8383

Legend Use Type
Hotel
Industrial
Misc. Commercial
Office
Parking-Indoor
Parking-Outdoor
Public Assembly
Residential-Co-op
Residential-Condo
Residential-Rental
Retail
Storage
Terrace/Garden
Theatre

Condominium Lot Summary Information

Tax lot	Unit No.	Unit Area SQ.FT.	Floor No.	Total Units	Use Type	No. Bedrooms	No.Baths	No. ½ Baths	LCE SQ.FT.
01	1R	780	1ST FL	1	Residential-Condo	2	1	0	177
02	1F	399	1ST FL	1	Residential-Condo	0	1	0	29
03	2R	782	2ND FL	1	Residential-Condo	2	2	0	29
04	2F	562	2ND FL	1	Residential-Condo	1	1	0	29
05	3R	781	3RD FL	1	Residential-Condo	2	2	0	74
06	3F	561	3RD FL	1	Residential-Condo	1	1	0	59
07	4R	781	4TH FL	1	Residential-Condo	2	2	0	74
08	4F	561	4TH FL	1	Residential-Condo	1	1	0	59

STATEMENT OF DIMENSION:
EACH UNIT CONSISTS OF THE AREA MEASURED HORIZONTALLY FROM THE OUT SIDE FACE OF THE GLASS WINDOWS AND/OR EXTERIOR WALLS TO THE CENTERLINE OF THE PARTITIONS SEPARATING ONE UNIT FROM ANOTHER UNIT OR TO THE OUTSIDE OF THE WALL. OR PARTITIONS SEPARATING A UNIT FROM CORRIDORS, STAIRS, ELEVATORS,AND OTHER MECHANICAL EQUIPMENT SPACES OR TO THE OPPOSITE OUTSIDE FACE OF THE GLASS WINDOWS AND/OR EXTERIOR WALLS. EACH UNIT CONSIST OF THE AREA MEASURED VERTICALLY FROM THE TOP OF THE SUB-FLOOR TO THE UNDERSIDE OF THE CEILING ABOVE , EXCEPT IN THE CASE OF UNITS ON THE TOP FLOOR WHICH SHALL BE MEASURED TO THE UNDERSIDE OF THE ROOF.

ARCHITECT CERTIFICATION
STATE OF NEW YORK, COUNTY OF NEW YORK
THIS IS TO CERTIFY THAT THIS PLAN IS AN ACCURATE COPY OF THE PORTION OF THE PLANS OF THE BUILDING AS FILED WITH AND APPROVED BY THE DEPARTMENT OF BUILDINGS, CITY OF NEW YORK, AND FULLY AND FAIRLY DEPICTS THE LAYOUT, LOCATION, UNIT DESIGNATIONS AND APPROXIMATE DIMENSIONS OF THE UNITS AS BUILT

ARCHITECT

SWORN TO BEFORE ME THIS _____ DAY OF _____, 2025.

NOTARY

DECLARANT:
SPONSOR: 184 Highland LLC
ADDRESS: 366 HARMAN STREET
BROOKLYN NY 11237

TAX LOT CERTIFICATION:
THE UNIT DESIGNATION AND THE TAX LOT NUMBERS SHOWN HEREON CONFORM TO THE OFFICIAL TAX LOT NUMBERS SHOWN ON THE BLOCK MAP OF TAXES AND ASSESSMENTS OF THE REAL PROPERTY ASSESSMENT BUREAU OF THE CITY OF NEW YORK, BOROUGH OF QUEENS.

DATE _____
CARTOGRAPHER _____

ARCHITECT:

DRAWING TITLE
SUMMARY INFORMATION

DWG BY C.W. DATE 06/27/2025
SCALE AS INDICATED JOB # 22074

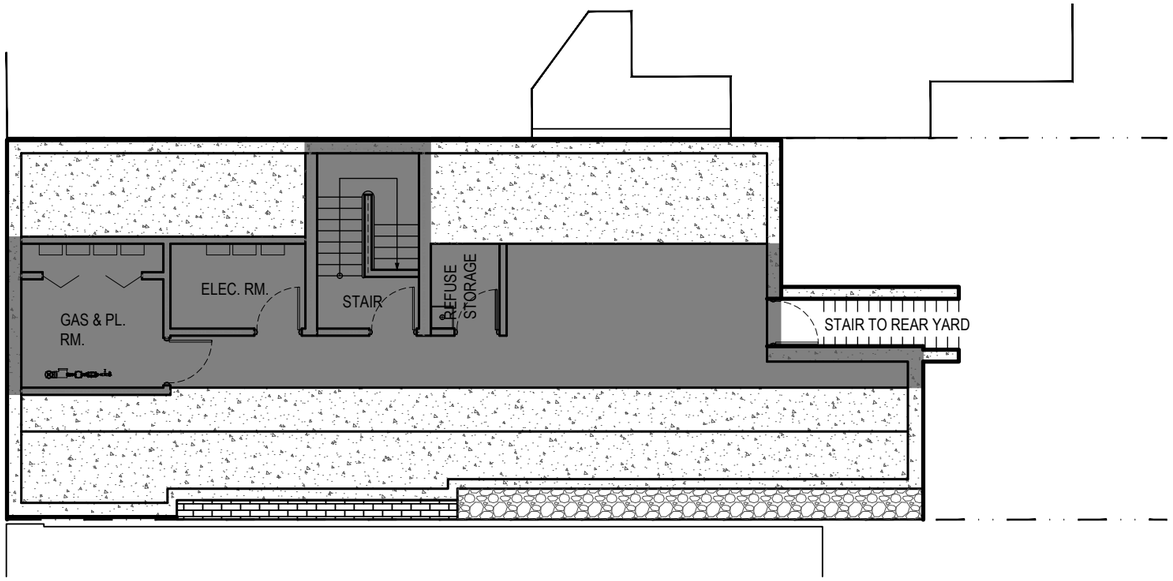

General Common Elements	662 SQ.FT.

1 CELLAR FLOOR PLAN-TAX LOT

Scale: 3/32"=1'-0"

HARMAN STREET

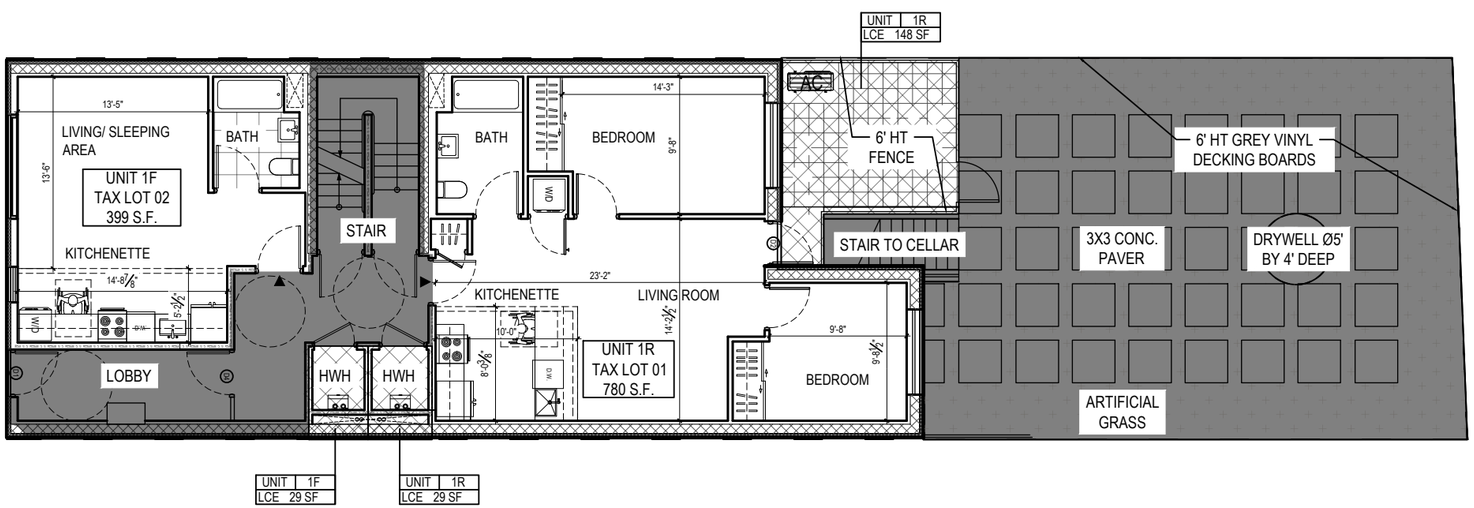

2 1ST FLOOR PLAN-TAX LOT

Scale: 3/32"=1'-0"

Tax lot	Unit No.	Unit Area SQ.FT.	Floor No.	Total Units	Use Type	No. Bedrooms	No.Baths	No. ½ Baths	LCE SQ.FT.
01	1R	780	1ST FL	1	Residential-Condo	2	1	0	177
02	1F	399	1ST FL	1	Residential-Condo	0	1	0	29

General Common Elements	1342 SQ.FT.

N

TRUE NORTH

N

PROJECT NORTH

ALL DIMENSIONS AND CEILING HEIGHTS ARE APPROXIMATE AND SUBJECT TO NORMAL CONSTRUCTION VARIANCES AND TOLERANCES.

LEGEND

	GENERAL COMMON ELEMENT (GCE)
	RESIDENTIAL
	LIMITED COMMON ELEMENT (LCE)

STATEMENT OF DIMENSION:

EACH UNIT CONSISTS OF THE AREA MEASURED HORIZONTALLY FROM THE OUT SIDE FACE OF THE GLASS WINDOWS AND/OR EXTERIOR WALLS TO THE CENTERLINE OF THE PARTITIONS SEPARATING ONE UNIT FROM ANOTHER UNIT OR TO THE OUTSIDE OF THE WALL. OR PARTITIONS SEPARATING A UNIT FROM CORRIDORS, STAIRS, ELEVATORS,AND OTHER MECHANICAL EQUIPMENT SPACES OR TO THE OPPOSITE OUTSIDE FACE OF THE GLASS WINDOWS AND/OR EXTERIOR WALLS. EACH UNIT CONSIST OF THE AREA MEASURED VERTICALLY FROM THE TOP OF THE SUB-FLOOR TO THE UNDERSIDE OF THE CEILING ABOVE , EXCEPT IN THE CASE OF UNITS ON THE TOP FLOOR WHICH SHALL BE MEASURED TO THE UNDERSIDE OF THE ROOF.

ARCHITECT CERTIFICATION

STATE OF NEW YORK, COUNTY OF NEW YORK
THIS IS TO CERTIFY THAT THIS PLAN IS AN ACCURATE COPY OF THE PORTION OF THE PLANS OF THE BUILDING AS FILED WITH AND APPROVED BY THE DEPARTMENT OF BUILDINGS, CITY OF NEW YORK, AND FULLY AND FAIRLY DEPICTS THE LAYOUT, LOCATION, UNIT DESIGNATIONS AND APPROXIMATE DIMENSIONS OF THE UNITS AS BUILT

ARCHITECT

SWORN TO BEFORE ME THIS _____ DAY OF _____, 2025.

NOTARY

DECLARANT:
SPONSOR: 184 Highland LLC
ADDRESS: 366 HARMAN STREET
BROOKLYN NY 11237

TAX LOT CERTIFICATION:
THE UNIT DESIGNATION AND THE TAX LOT NUMBERS SHOWN HEREON CONFORM TO THE OFFICIAL TAX LOT NUMBERS SHOWN ON THE BLOCK MAP OF TAXES AND ASSESSMENTS OF THE REAL PROPERTY ASSESSMENT BUREAU OF THE CITY OF NEW YORK, BOROUGH OF QUEENS.

DATE _____
CARTOGRAPHER _____

ARCHITECT:

DRAWING TITLE

CELLAR-1ST FLOOR PLAN-TAX LOT

DWG BY C.W. DATE 06/27/2025

SCALE AS INDICATED JOB # 22074

LEGEND	
	GENERAL COMMON ELEMENT (GCE)
	RESIDENTIAL
	LIMITED COMMON ELEMENT (LCE)

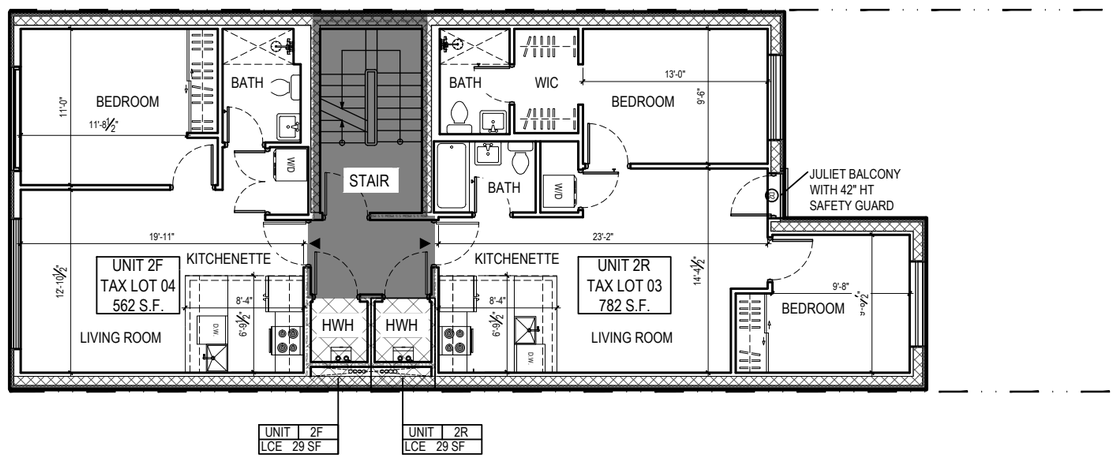

1 2ND FLOOR PLAN-TAX LOT

Scale: 3/32"=1'-0"

Tax lot	Unit No.	Unit Area SQ.FT.	Floor No.	Total Units	Use Type	No. Bedrooms	No.Baths	No. ½ Baths	LCE SQ.FT.
03	2R	782	2ND FL	1	Residential-Condo	2	2	0	29
04	2F	562	2ND FL	1	Residential-Condo	1	1	0	29

General Common Elements	166 SQ.FT.

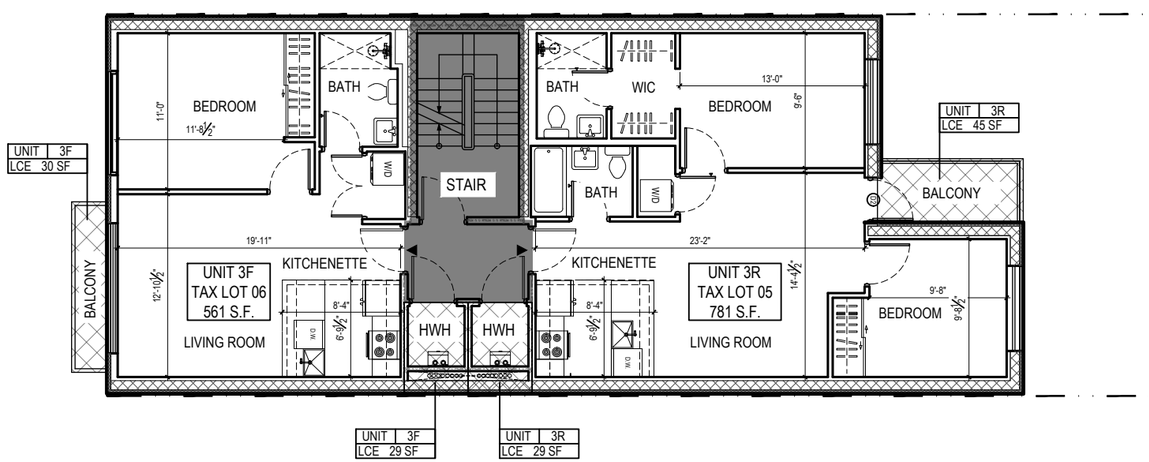

2 3RD FLOOR PLAN-TAX LOT

Scale: 3/32"=1'-0"

Tax lot	Unit No.	Unit Area SQ.FT.	Floor No.	Total Units	Use Type	No. Bedrooms	No.Baths	No. ½ Baths	LCE SQ.FT.
05	3R	781	3RD FL	1	Residential-Condo	2	2	0	74
06	3F	561	3RD FL	1	Residential-Condo	1	1	0	59

General Common Elements	167 SQ.FT.

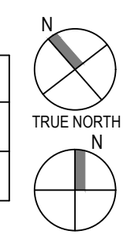

ALL DIMENSIONS AND CEILING HEIGHTS ARE APPROXIMATE AND SUBJECT TO NORMAL CONSTRUCTION VARIANCES AND TOLERANCES.

STATEMENT OF DIMENSION:

EACH UNIT CONSISTS OF THE AREA MEASURED HORIZONTALLY FROM THE OUT SIDE FACE OF THE GLASS WINDOWS AND/OR EXTERIOR WALLS TO THE CENTERLINE OF THE PARTITIONS SEPARATING ONE UNIT FROM ANOTHER UNIT OR TO THE OUTSIDE OF THE WALL. OR PARTITIONS SEPARATING A UNIT FROM CORRIDORS, STAIRS, ELEVATORS,AND OTHER MECHANICAL EQUIPMENT SPACES OR TO THE OPPOSITE OUTSIDE FACE OF THE GLASS WINDOWS AND/OR EXTERIOR WALLS. EACH UNIT CONSIST OF THE AREA MEASURED VERTICALLY FROM THE TOP OF THE SUB-FLOOR TO THE UNDERSIDE OF THE CEILING ABOVE , EXCEPT IN THE CASE OF UNITS ON THE TOP FLOOR WHICH SHALL BE MEASURED TO THE UNDERSIDE OF THE ROOF.

ARCHITECT CERTIFICATION

STATE OF NEW YORK, COUNTY OF NEW YORK
THIS IS TO CERTIFY THAT THIS PLAN IS AN ACCURATE COPY OF THE PORTION OF THE PLANS OF THE BUILDING AS FILED WITH AND APPROVED BY THE DEPARTMENT OF BUILDINGS, CITY OF NEW YORK, AND FULLY AND FAIRLY DEPICTS THE LAYOUT, LOCATION, UNIT DESIGNATIONS AND APPROXIMATE DIMENSIONS OF THE UNITS AS BUILT

ARCHITECT

SWORN TO BEFORE ME THIS _____ DAY OF _____, 2025.

_____
NOTARY

DECLARANT:
SPONSOR: 184 Highland LLC
ADDRESS: 366 HARMAN STREET
BROOKLYN NY 11237

TAX LOT CERTIFICATION:
THE UNIT DESIGNATION AND THE TAX LOT NUMBERS SHOWN HEREON CONFORM TO THE OFFICIAL TAX LOT NUMBERS SHOWN ON THE BLOCK MAP OF TAXES AND ASSESSMENTS OF THE REAL PROPERTY ASSESSMENT BUREAU OF THE CITY OF NEW YORK, BOROUGH OF QUEENS.

DATE _____
CARTOGRAPHER _____

ARCHITECT:

DRAWING TITLE

2ND-3RD FLOOR PLAN-TAX LOT

DWG BY C.W. DATE 06/27/2025
SCALE AS INDICATED JOB # 22074

LEGEND	
	GENERAL COMMON ELEMENT (GCE)
	RESIDENTIAL
	LIMITED COMMON ELEMENT (LCE)

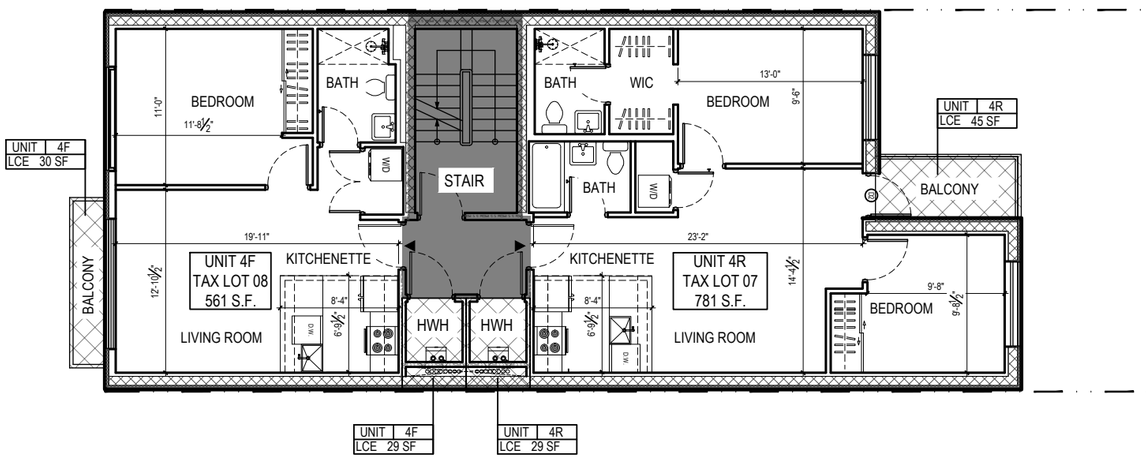

1 4TH FLOOR PLAN-TAX LOT

Scale: 3/32"=1'-0"

Tax lot	Unit No.	Unit Area SQ.FT.	Floor No.	Total Units	Use Type	No. Bedrooms	No.Baths	No. ½ Baths	LCE SQ.FT.
07	4R	781	4TH FL	1	Residential-Condo	2	2	0	74
08	4F	561	4TH FL	1	Residential-Condo	1	1	0	59

General Common Elements	167 SQ.FT.

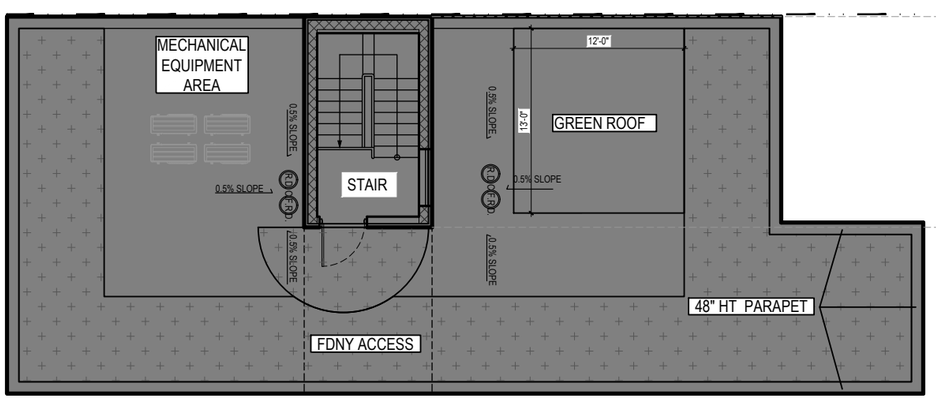

2 ROOF FLOOR PLAN-TAX LOT

Scale: 3/32"=1'-0"

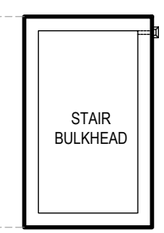

3 BULKHEAH ROOF PLAN

Scale: 3/32"=1'-0"

General Common Elements	134 SQ.FT.

N
TRUE NORTH

N
PROJECT NORTH

STATEMENT OF DIMENSION:

EACH UNIT CONSISTS OF THE AREA MEASURED HORIZONTALLY FROM THE OUT SIDE FACE OF THE GLASS WINDOWS AND/OR EXTERIOR WALLS TO THE CENTERLINE OF THE PARTITIONS SEPARATING ONE UNIT FROM ANOTHER UNIT OR TO THE OUTSIDE OF THE WALL. OR PARTITIONS SEPARATING A UNIT FROM CORRIDORS, STAIRS, ELEVATORS,AND OTHER MECHANICAL EQUIPMENT SPACES OR TO THE OPPOSITE OUTSIDE FACE OF THE GLASS WINDOWS AND/OR EXTERIOR WALLS. EACH UNIT CONSIST OF THE AREA MEASURED VERTICALLY FROM THE TOP OF THE SUB-FLOOR TO THE UNDERSIDE OF THE CEILING ABOVE , EXCEPT IN THE CASE OF UNITS ON THE TOP FLOOR WHICH SHALL BE MEASURED TO THE UNDERSIDE OF THE ROOF.

ARCHITECT CERTIFICATION

STATE OF NEW YORK, COUNTY OF NEW YORK
THIS IS TO CERTIFY THAT THIS PLAN IS AN ACCURATE COPY OF THE PORTION OF THE PLANS OF THE BUILDING AS FILED WITH AND APPROVED BY THE DEPARTMENT OF BUILDINGS, CITY OF NEW YORK, AND FULLY AND FAIRLY DEPICTS THE LAYOUT, LOCATION, UNIT DESIGNATIONS AND APPROXIMATE DIMENSIONS OF THE UNITS AS BUILT

ARCHITECT

SWORN TO BEFORE ME THIS _____ DAY OF _____, 2025.

NOTARY

DECLARANT:
SPONSOR: 184 Highland LLC
ADDRESS: 366 HARMAN STREET
BROOKLYN NY 11237

TAX LOT CERTIFICATION:
THE UNIT DESIGNATION AND THE TAX LOT NUMBERS SHOWN HEREON CONFORM TO THE OFFICIAL TAX LOT NUMBERS SHOWN ON THE BLOCK MAP OF TAXES AND ASSESSMENTS OF THE REAL PROPERTY ASSESSMENT BUREAU OF THE CITY OF NEW YORK, BOROUGH OF QUEENS.

DATE _____
CARTOGRAPHER _____

ARCHITECT:

DRAWING TITLE

4TH-ROOF FLOOR PLAN-TAX LOT

DWG BY	C.W.	DATE	06/27/2025
SCALE	AS INDICATED	JOB #	22074

ALL DIMENSIONS AND CEILING HEIGHTS ARE APPROXIMATE AND SUBJECT TO NORMAL CONSTRUCTION VARIANCES AND TOLERANCES.

FEE TITLE DESCRIPTION

A “Unit” as hereinafter referred to shall be defined as follows:

The square footage of each Residential Unit consists of the area measured horizontally from the outside face of the glass windows and/or exterior walls to the centerline of the partitions separating one unit from another unit or to the outside of the wall. Or partitions separating a unit from corridors, stairs, elevators, and other mechanical equipment spaces or to the opposite outside face of the glass windows and/or exterior walls. Each unit consist of the area measured vertically from the top of the sub-floor to the underside of the ceiling above, except in the case of units on the top floor which shall be measured to the underside of the roof. However, any Common Element located within a Unit shall not be considered to be a part of that unit, and all exterior spaces which are a part of a Unit are not included in the square footage count. All dimensions and square footages are approximate. As such the areas are not based upon measurements from interior surfaces of interior walls, and the actual, usable, floor area comprising the Residential Unit may be significantly less than the area listed in Schedule A. See Footnotes to Schedule A and Schedule G in Part II of the Offering Plan

DECLARATION

ESTABLISHING A PLAN OF CONDOMINIUM OWNERSHIP
OF PREMISES LOCATED AT
366 HARMAN STREET, BROOKLYN
CITY AND STATE OF NEW YORK,
PURSUANT TO ARTICLE 9-B OF THE REAL PROPERTY
LAW OF THE STATE OF NEW YORK.

CONDO #

NAME: 366 Harman Condominium

DECLARANT: 184 HIGHLAND LLC
30 Underhill Avenue
Syosset, New York 11791

DATE OF DECLARATION:

BLOCK: 3290
FKA LOT: 12
NKA LOTS:

Record and Return to:

MORITT HOCK & HAMROFFLLP
Attorneys for the Sponsor
1407 Broadway, 39th Floor
New York, New York 10018

SCHEDULE I

TABLE OF CONTENTS

		Page
ARTICLE FIRST:	SUBMISSION OF PROPERTY	1
ARTICLE SECOND:	DESCRIPTION OF PROPERTY	1
ARTICLE THIRD:	DEFINITIONS	1
ARTICLE FOURTH:	COMMUNITY	1
ARTICLE FIFTH:	COMMON ELEMENTS	4
ARTICLE SIXTH:	EASEMENTS	7
ARTICLE SEVENTH:	SERVICE OF PROCESS	9
ARTICLE EIGHTH:	COMMON INTEREST	9
ARTICLE NINTH:	ADMINISTRATION	10
ARTICLE TENTH:	AMENDMENTS AND WITHDRAWAL	10
ARTICLE ELEVENTH:	SUBJECT TO DECLARATION, BY-LAWS, ETC.	11
ARTICLE TWELFTH:	COMMON CHARGES	11
ARTICLE THIRTEENTH:	UNITS ACQUIRED BY THE BOARD	12
ARTICLE FOURTEENTH:	POWER OF ATTORNEY	12
ARTICLE FIFTEENTH:	ENCROACHMENTS	13
ARTICLE SIXTEENTH:	UNIT OWNERSHIP	13
ARTICLE SEVENTEENTH:	USE OF UNITS	13
ARTICLE EIGHTEENTH:	CONVEYANCE OF A UNIT	13
ARTICLE NINETEENTH:	COVENANT OF FURTHER ASSURANCES	13
ARTICLE TWENTIETH:	COVENANTS AND RESTRICTIONS	15
ARTICLE TWENTY-FIRST:	FIRST LIEN HOLDERS' RIGHTS	17

ARTICLE TWENTY-SECOND: SPECIAL RIGHTS OF DECLARANT 18

ARTICLE TWENTY-THIRD: INVALIDITY 20

ARTICLE SCHEDULE B

EXHIBIT A Legal Description

EXHIBIT B By-Laws of Condominium

PLAN OF CONDOMINIUM UNIT OWNERSHIP

DECLARATION OF 366 HARMAN CONDOMINIUM
PURSUANT TO ARTICLE 9-B OF THE REAL
PROPERTY LAW OF THE STATE OF NEW YORK

In the Borough and County of Kings, City and State of New York on this ___ day of _____, 202__, 184 Highland LLC, a limited liability company organized and existing under the laws of the State of New York, whose principal office is situated at 30 Underhill Avenue, Syosset, New York 11791, hereinafter referred to as the "Declarant" or "Sponsor" represented in this Declaration by Shu Dong, who is fully empowered and qualified to execute this Declaration on behalf of the company does hereby state:

FIRST: SUBMISSION OF PROPERTY. By this Declaration the Declarant submits the property described in this Declaration, including the land and the Building and all other improvements erected and to be erected thereon, all easements, rights and appurtenances belonging thereto and all other property, real, personal or mixed, intended for use in connection therewith, to the provisions of Article 9-B of the Real Property Law of the State of New York.

SECOND: DESCRIPTION OF PROPERTY. The Declarant owns all that certain plot, piece or parcel of land, with the building and improvements thereon erected, situate, lying and being in Borough and County of Kings, City and State of New York, and more particularly bounded and described on Exhibit A annexed hereto and made a part hereto.

THIRD: DEFINITIONS

1. "Board of Managers" - The governing body of the Condominium responsible for its affairs.

2. "Board Member" - Each individual representative elected, designated or appointed to the Board of Managers.

3. "Building" – The four (4) story building with cellar level, containing eight (8) Residential Units.

4. "By-Laws" - The document governing the operation of the Condominium.

5. "Common Charges" - Each Unit Owner's proportionate share of the General Common Expenses as determined in accordance with the Common Interest appurtenant to the Unit.

6. “Common Elements” - All portions of the Condominium, other than the Units. Common Elements are divided into General Common Elements which are Common Elements shared by all Unit Owners, including all sewer and drainage pipes for the Building, and Limited Common Elements which are Common Elements that are irrevocably restricted for the exclusive use of an individual Residential Unit Owner.

7. “Common Expenses” - (a) Expenses incurred by all Unit Owners for the purpose of paying costs of the Condominium in connection with the repair, maintenance, replacement, restoration or operation of, and any alteration, addition or improvement to the General Common Elements; and (b) All sums designated common expenses by or pursuant to the provisions of the Condominium Act, the Declaration or the By-Laws.

8. “Common Interest” - The proportionate, undivided interest each Unit Owner has in the Common Elements.

9. “Condominium” – 366 Harman Condominium, which is comprised of the Common Elements, Residential Units and Unit Owners.

10. “Declaration of Condominium” - The instrument by which the property is submitted to the provisions of the Condominium Act, and such instrument as from time to time is amended, consistent with the provisions of the Condominium Act and of the By-Laws.

11. “Development” - As used herein refers to 366 Harman Condominium.

12. “Limited Common Elements” - A Common Element appurtenant to a particular Residential Unit or Units, the use of which is restricted to the Owners of such Residential Unit or Units.

13. “Residential Units” or “Units”- The eight (8) Residential Units designated in the Declaration of Condominium for residential use. As used herein the terms “Residential Unit” is equivalent to the term “Unit” in Article 9-B of the Real Property Law of the State of New York.

14. “Sponsor” or “Declarant” – 184 Highland LLC, a New York limited liability company and its successors and/or assigns.

15. “Unit Owner” or “Residential Unit Owner” – A Unit Owner includes all the Unit Owners in the Condominium.

16. “Unsold Unit” or “Unsold Residential Unit”- Any Residential Unit in which title is retained by the Sponsor and any successors or assigns until such time as the same has been sold and title conveyed to a third party. It shall not include a Residential Unit which is used for personal occupancy of the Sponsor, any of its principals or any of its successors or assigns.

FOURTH: COMMUNITY. The Declarant is constructing on the parcel of land described above a Condominium Community known as 366 Harman Condominium, according to the plans by Robert H Lin, P.E. of A&T Engineering, P.C. 164-09 Northern Blvd., Flushing, NY, 11358, filed simultaneously with the recording of this Declaration in the Office of the Register of the City of New York, King County, which Plans set forth a description of the Building stating the number of stories and number of Units.

The Community will consist of eight (8) Units located in a four (4) story building with a cellar, roof and bulkhead, as set forth on the Floor Plans filed simultaneously with this Declaration. The Building structure will be masonry, steel and concrete. Each of the Units has access to a public street by means of a walk, driveway or roadway. For the purposes of describing the location of a Building, approximate area, type and number of rooms of each Unit and the Common Elements to which each Unit has immediate access, each Unit is described on Schedule B annexed hereto. Each Unit will be sold to one or more Unit Owners, each Unit Owner obtaining fee ownership in, and exclusive right of occupancy and possession of, the Unit, together with an undivided interest in the Common Elements of the Condominium, as listed hereinafter in this Declaration, and referred to as the “Common Elements,” all of the above in accordance with Article 9-B of the Real Property Law of the State of New York. Each Unit Owner will automatically become a part of the Condominium. The designation of the number of rooms, interior partitions and kitchen and bathroom facilities may be changed by mutual consent of the Declarant and the Unit Owner at the time of construction of the Unit.

The aforesaid Condominium has a total lot area of approximately 2,680 square feet.

FIFTH: COMMON ELEMENTS. The Common Elements will consist of the entire property, including all parts of the Building and improvements thereon, other than the Units, and will consist of General Common Elements to be shared by all Unit Owners and Limited Common Elements irrevocably restricted in use to specified Unit Owners.

A. General Common Elements - General Common Elements are those shared by all Unit Owners and include all portions of the Condominium except for the individual Units and the Limited Common Elements and include without limitation the following:

1. The land on which the Building is erected and all other land within the boundaries of the property;

2. All foundations, columns, girders, beams and supports;

3. Those portions of the walls and partitions dividing Units located between the unexposed faces of the sheetrock walls enclosing the Units; those portions of the ceilings of the highest floor above the unexposed face of the sheetrock;

4. Roofs, stairs and stairways, which are not located wholly within a Unit and entrances to and exits from a Building other than entrances to the individual Units;

5. All improved and unimproved areas of the property outside the boundary of an individual Unit except for any Limited Common Elements;

6. All central and appurtenant installations in the Building or Property that provide service to the entire Building, such as power, light, telephone, television, gas, hot and cold water and heat (including all pipes, ducts, wires, chutes, cables and conduits used in connection therewith located in the Common Elements) and all other mechanical equipment spaces;

7. All sewer pipes and drainage pipes and facilities that provide service to the entire Building or two (2) or more Units;

8. All meter rooms, compactor rooms, refuse rooms, power room, utility rooms, equipment rooms and any other mechanical rooms or areas that service two (2) or more Units;

9. All pedestrian walkways, intended for the common use of all Unit Owners;

10. The lobby;

11. The staircase; and

12. All other parts of the property and all apparatus and installations existing in a Building or on the property for common use to all Units or necessary or convenient to the existence, maintenance or safety of the property.

B. Limited Common Elements - Certain portions of the Common Elements are irrevocably restricted in use to specified Unit Owners, subject to the right of the Board of Managers of the Condominium to enter upon any restricted area for maintenance, repair or improvement of a Unit or Common Element and subject to the rules of the Board of Managers (see By-Laws, Article VIII). Said irrevocably restricted Common Elements are also referred to as a Limited Common Element. Any portion of the Common Elements, which is not restricted in use, may be used by any Unit Owner. Following are detailed descriptions of the irrevocably restricted common elements:

1. The balconies appurtenant to the Units located on floors three and four.

2. Any heating, cooling or other mechanical system servicing an individual Unit that is located in or on the Common Elements; and

3. All apparatus, installations, systems equipment and facilities in the Common Elements (including pipes, wire, ducts, vents, cables, conduits and lines) which will serve or benefit a Unit exclusively, if any.

All general maintenance, repairs and replacements to a balcony that is a Limited Common Element, including cleaning, snow removal and all repairs not structural in nature, including the repair of leaks and the repair or replacement of the surface of balcony, shall be the responsibility of the Unit Owner whose balcony, is appurtenant to their Unit and is a Limited Common Element of their Unit.

All repairs, maintenance and any replacement of any heating, cooling or other mechanical system servicing an individual Unit that is located in or on the Common Elements and/or all apparatus, installations, systems equipment and facilities in the Common Elements (including pipes, wire, ducts, vents, cables, conduits and lines) which will serve or benefit exclusively a Unit shall be the responsibility of the Unit Owner for such equipment services, etc.

The balconies, are not permitted to be used for storage or trash storage and are not permitted to be enclosed. No flammable, combustible or explosive fluid, material, chemical or substance is permitted to be stored in the balconies.

C. Provisions Applicable to All Common Elements -

1. The Common Elements shall remain undivided and no Unit Owner shall bring any action for partition or division unless otherwise provided by law.

2. The Common Elements are not subject to partition nor are they severable from the Units except in accordance with the Real Property Law.

3. The percentage of the undivided interest in the Common Elements established herein shall not be changed except with the consent of all of the Unit Owners affected expressed in a duly recorded amendment to this Declaration.

4. The undivided interest in the Common Elements shall not be separated from the Units to which it appertains and shall be deemed conveyed or encumbered with the Units even though such interest is not expressly mentioned or described in the conveyance or other instrument.

SIXTH: EASEMENTS. All pipes and maintained wires, conduits and public utility lines located within each Unit shall be owned and maintained by such Unit Owner. Any portion of such pipes, wires, conduits and public utility lines located in the Common Elements and servicing two or more Units, will be owned in common by the Unit Owners. Every Unit Owner shall have an easement in common with the owners of other Units to maintain and use all pipes, wires, conduits and public utility lines located in other Units and servicing such Unit Owner's Unit. Each Unit shall be subject to an easement in favor of the Unit Owners of other Units to maintain and use the pipes, wires, conduits and public utility lines servicing such other Units and located in such Unit. The Board of Managers shall have a right of access to each Unit for maintenance, repair or improvements to any pipes, wires, conduits and public utility lines located in any Unit and servicing any other Unit or causing damage to any other Unit. The cost of such repairs shall be a Common Expense. In the event any portion of such pipes, wires, conduits and public utility lines is located in any of the Limited Common Elements, the cost of any repairs to such pipes, wires, conduits and public utility lines shall be the sole responsibility of the respective Unit Owner(s) for whom the Limited Common Element is limited in use. The Board of Managers shall have a right of access to all Common Elements for maintenance, repair or improvement whether such Common Elements are restricted or not.

The Board of Managers shall have the right to grant such additional electric, gas, steam or other utility easements or relocate any existing utility easement in any portion of the Condominium as the Board of Managers shall deem necessary or desirable for the proper operation and maintenance of the Condominium, or any portion thereof, provided that such additional utilities or the relocation of existing utilities will not prevent or unreasonably interfere with the use of any Unit for its permitted purposes. Any utility company and its employees and agents shall have the right of access to or upon any Unit or the Common Elements in furtherance of such easements, provided such right of access shall be exercised in such a manner as shall not unreasonably interfere with the use of any Unit for its permitted purposes by its owner, tenants or occupants.

The Declarant, its successors, assigns, and purchasers of undeveloped or unsold Units, reserves the easements, licenses, rights and privileges of a right-of-way in, through, over, under and across the Common Elements of the Condominium for the purpose of completing construction and sale of the Units and facilities in the Condominium and towards this end, reserves the right to grant and reserve easements and rights-of-way in, through, under, over and across the Common Elements for the installation, maintenance and inspection of lines and appurtenances for public or private water, sewer, drainage, cable television, solar energy panels and other utilities and for any other materials or services necessary for the completion of the work. The Declarant, its successors, assigns, and purchasers of undeveloped or unsold Units, also reserve the right to connect with and make use of the utility lines, wires, pipes, conduits, cable television, sewers and drainage lines which may from time to time be in or along the streets and roads or other areas of the Common Elements. The Declarant, its successors and assigns, and purchasers of undeveloped or unsold Units, shall have an easement to

erect and maintain general sales, leasing, business or administration offices and/or model Units, to erect, maintain, repair and replace from time to time one or more free-standing and other selling, directional and informational signs in/or on the Condominium as it deems necessary for the purposes of advertising the sale or lease of Units, and for the purpose of showing the Property to prospective Purchasers or lessees and for access to Units and Common Elements consistent with the purposes of the Declaration, as the same may be amended, and Declarant's rights and obligations thereunder, including, without limitation the right to develop, renovate, maintain, repair, refurbish, offer, sell and lease Units, together with their interest in the Common Elements. Finally, the Declarant, its successors, assigns and purchasers reserve the right to continue to use the Common Elements and any facilities, sales offices, model Units, signs located on the Common Elements, in its efforts to market or lease Units constructed in the Condominium and to complete construction of the Condominium. This paragraph shall not be amended without the consent of the Declarant.

Each Unit Owner hereby grants a right of access to and through their Unit to Declarant or its designee, and any contractors, subcontractors, agents, and employees of the foregoing for the purposes of the repair and completion of any installation, construction, modification, alteration, renovation, maintenance, repair, restoration, replacement, or change being performed or to be performed by or on behalf of Declarant with respect to the Common Elements and/or the Units.

The Board of Managers will have and each Unit will be subject to, an easement (a) to install, utilize, operate, maintain, repair, alter, rebuild, restore and replace the General Common Elements located in, over, under, through or upon any Unit, or any other Common Elements or elsewhere in the Condominium and (b) to maintain any encroachment on any Unit or Common Elements resulting from the repair, alteration, rebuilding, restoration or replacement of the General Common Elements.

The Board of Managers shall have an easement through the Units for access, installation, maintenance, repair and replacement of any flues, vents, air-conditioning, gas, heating, ventilating, water and other mechanical lines and fixtures and any other machinery, pipes, wires, conduits, equipment or meters servicing any portion of the Building.

Each Unit will have an easement of support from all structural members (including, but not limited to, columns, footings, bracings, foundations, slabs, and exterior walls) supporting or serving the Building and any replacement thereof and additions thereto and an easement of necessity, and each Unit will be subject to an easement of support and necessity in favor of all other Units and the Common Elements.

Each Unit will have an easement for lateral and vertical support among all adjoining Units and Common Elements.

Any easements granted to Declarant, the Board of Managers, any Unit or any Unit Owner under this Declaration and the By-Laws may be exercised by such Declarant's, Board of Managers or Unit Owner's employees, agents, contractors, suppliers, customers, guests, invitees, licensees, servants, visitors, tenants, subtenants, tenants and/or tenant-shareholders, as the case may be, to the extent necessary to effectuate the purpose for the easement or as otherwise authorized by the Declarant, the Unit Owner or Board of Managers.

Each Unit Owner will have a right and easement to use its Unit and the Limited Common Elements appurtenant to such Unit, and the General Common Elements, subject to and in accordance with the terms and conditions of this Declaration and By-Laws.

All emergency vehicles and personnel, including, but not limited to, police, fire and medical shall be granted an easement of ingress and egress over, upon and through any access areas in The Aaron Condominium. This Paragraph may not be amended by the Unit Owners in the Condominium.

SEVENTH: SERVICE OF PROCESS: Service of process on the Unit Owners in any action with relation to the Common Elements shall be made upon the Secretary of State as the agent of the Board of Managers of the Condominium. The post office address to which the Secretary of State shall mail a copy of any process against this Condominium served upon him as agent for service of this Condominium during the period the Declarant controls the Board of Managers is: Board of Managers, 366 Harman Condominium c/o 184 Highland LLC, 30 Underhill Avenue, Syosset, New York 11791. Once the Declarant no longer controls the Board of Managers, the Board of Managers must notify the Secretary of State that the post office address to which the Secretary of State shall mail a copy of any process against this Condominium served upon him as agent of this Condominium is: Board of Managers, 366 Harman Condominium, 366 Harman Street, Brooklyn, New York 11237 or such other address as the Board of Managers of the Condominium selects.

EIGHTH: COMMON INTEREST. Each Unit Owner shall have such percentage of interest in the Common Elements as is set forth in Schedule B attached hereto and shall bear such percentage of the Common Expenses of the Condominium except as otherwise described herein in reference to the Limited Common Elements. Each Unit Owner shall have one vote for all voting purposes at any meeting of the Unit Owners. The percentage of interest of each Unit in the Common Elements has been based upon floor space, subject to the location of such space and the additional factors of relative value to other space in the Condominium, the uniqueness of the Unit, the availability of Common Elements for exclusive or shared use, and the overall dimensions of the particular unit. Said method of determining the percentage of Common Interest in a condominium complies with and is pursuant to Section 339-i (1) (iv) of the Real Property Law of the State of New York.

NINTH: ADMINISTRATION. The administration of the Condominium, and parcel of land described herein shall be in accordance with the provisions of this Declaration and with the provisions of the By-Laws which are made a part of this Declaration and are attached hereto as Exhibit “B”.

TENTH: AMENDMENTS AND WITHDRAWAL.

A. The dedication of the property to Condominium ownership herein shall not be revoked or the property withdrawn from Condominium ownership unless eighty (80%) percent of the Unit Owners in number and in Common Interest and the first mortgagees, if any, of each of these same Units agree to such revocation or removal of the property from the Plan by duly recorded instruments.

B. The provisions of this Declaration may be modified or amended by an instrument executed by the Board of Managers upon a vote of sixty-six and two-thirds (66⅔%) percent of the Unit Owners in number held at a duly-called meeting of the Unit Owners, provided however, that:

1. No amendment shall change any condominium parcel, nor a Unit Owner’s proportionate share of the Common Charges, nor the voting rights appurtenant to any Unit, unless all of record owner(s) in number and Common Interest thereof and the first mortgagees, if any, of each of these same Units agree to such revocation by recorded instrument.

2. No amendment shall be passed which shall: (i) be of a material adverse nature to mortgagees, or (ii) impair of prejudice the validity, interest, rights and priorities of mortgagees; unless 51% of mortgagees vote in favor thereto.

3. Notwithstanding any provision contained herein to the contrary, no amendment, modification, addition or deletion of, to or from this Declaration, the By-Laws or any rules and regulations shall be effective in any way against the Cabana licensee(s) unless the affected licensee has given its prior written consent thereto.

4. Notwithstanding any provision contained herein to the contrary, no amendment, modification, addition or deletion of, to or from this Declaration, the By-Laws or any rules and regulations shall be effective in any way against Declarant or its designee or any Unsold Unit, as long as the Declarant owns an Unsold Unit in the Condominium unless the Declarant has given its prior written consent thereto. This provision is not subject to amendment.

There shall be a presumption for a period of sixty (60) days subsequent to the recording of the amendment that the vote of the Unit Owners was made at a duly called meeting and that the requisite voting percentage was obtained. After the sixty (60) day period such presumption will be deemed conclusive.

In the event a mortgagee fails to submit a response to any written proposal for an amendment within 60 days after proper notice of the same was delivered by certified or registered mail, with a return receipt requested, said mortgagees consent to such amendment will be implied.

ELEVENTH: SUBJECT TO DECLARATION, BY-LAWS, ETC. All present or future Unit Owners, tenants, future tenants, or any other person that might use the facilities of the Condominium in any manner, are subject to the provisions of this Declaration, the By-Laws and Rules and Regulations of the Condominium and the mere acquisition or rental of any of the Units of the Condominium or the mere act of use or occupancy of any of said Units shall signify that the provisions of this Declaration and the By-Laws and Rules and Regulations of the Condominium are accepted and ratified and all of such provisions shall be deemed and taken to be covenants running with the land and shall bind any person having at any time any interest or estate in such Unit, as though such provisions were recited and stipulated at length in each and every deed, conveyance or lease thereof.

TWELFTH: COMMON CHARGES. All sums assessed as Common Charges by the Board of Managers of the Condominium but unpaid together with the maximum interest permitted in New York thereon, chargeable to any Unit Owner shall constitute a lien on his or her Unit prior to all other liens except: (a) tax or assessment liens on the Unit by the taxing subdivisions of any governmental authority, including but not limited to State, County, City, and School District taxing agencies; and (b) all sums unpaid on any first mortgage of record encumbering any Unit. Such lien may be foreclosed when past due in accordance with the laws of the State of New York, by the Condominium, in like manner as a mortgage on real property, and the Condominium shall also have the right to recover all costs incurred including reasonable attorneys' fees and costs of collection (but such right shall not be a lien against the Unit). In the event the proceeds of the foreclosure sale are not sufficient to pay such unpaid Common Charges, the unpaid balance shall be charged to all Unit Owners as a Common Expense. However, where the holder of an institutional mortgage of record, or other purchaser of a Unit at a foreclosure sale of an institutional mortgage, obtains title to the Unit as a result of foreclosure, or the institutional mortgage holder obtains title by conveyance in lieu of foreclosure, such acquirer of title, his successors or assigns, shall not be liable and the Unit shall not be subject to a lien for the payment of Common Charges chargeable to such Unit which were assessed and became due prior to the acquisition of title to such Unit by such acquirer. In such event, the unpaid balance of Common Charges will be charged to all other Unit Owners as a Common Expense. The term "institutional mortgage" herein used shall mean a first mortgage granted by a bank, savings and loan

association, life insurance company, pension fund, trust company or other institutional lender or a mortgage granted by the Declarant to a purchaser of a Unit or in which the Declarant participates with one of the above.

In addition to the Board's right to bring an action to foreclose a lien on a Unit Owner's Unit, the Board (on behalf of the Unit Owners) shall have the right to bring suit to recover a money judgment for unpaid Common Charges at the option of the Board, without foreclosing or waiving the lien securing such charges. In such an event, the Condominium shall be entitled to recover all cost of suit including reasonable attorneys' fees.

Every Unit Owner shall pay the Common Charges assessed against the Unit Owner when due as determined by the Board of Managers and no Unit Owner may be exempt from liability for the payment of the Common Charges assessed against the Unit Owner by waiver of the use or enjoyment of any of the Common Elements or by the abandonment of a Unit. However, no Unit Owner shall be liable for the payment of any Common Charges accruing subsequent to a sale, transfer or other conveyance by the Unit Owner of such Unit made in accordance with Section 339-x of the Real Property Law or in accordance with the provisions of this Declaration and the By-Laws.

THIRTEENTH: UNITS ACQUIRED BY THE BOARD. In the event any Unit Owner shall convey their Unit to the Board of Managers in accordance with Section 339-x of the Real Property Law or in the event the Board of Managers shall purchase any Unit at a foreclosure sale in accordance with Article IX of the By-Laws, title to such or the rights to the lease of such Unit shall be held by the Board of Managers or its designee on behalf of all of the other Unit Owners.

FOURTEENTH: POWER OF ATTORNEY. In order to carry out the provisions of Article Thirteenth of the Declaration and Article XI of the By-Laws, each Unit Owner shall, upon becoming such, grant an irrevocable power of attorney, coupled with an interest to the Board of Managers and their successors to acquire title or lease any such Unit acquired by the Board of Managers under whatever terms the Board may in its sole discretion deem proper and to sell, lease, sublease, mortgage, vote or otherwise deal with such Unit under such terms as the Board in its sole discretion shall deem proper. Each Unit Owner shall upon becoming a Unit Owner further grant an irrevocable power of attorney, coupled with an interest to the Board of Managers to nominate, designate, constitute and appoint the members of the Board of Managers of the Condominium and their successors, jointly, their true and lawful attorneys-in-fact, coupled with an interest, with power of substitution, in their name and on their behalf, the right to act in their behalf to take any and all action necessary against any tenant(s) that may be residing in a Unit Owner's Condominium Unit including but not limited to, the right to seek an eviction in a court of law for failure to adhere to any of the provisions of the Declaration of Condominium, By-Laws and/or Rules and Regulations of the Condominium.

FIFTEENTH: ENCROACHMENTS. The Unit Owners agree that if any portion of a Unit or the Common Elements (whether restricted in use to an individual Unit Owner or not) encroaches upon another or shall hereinafter encroach upon another as a result of original construction or settling of the Building, a valid easement for the encroachment and the maintenance of the same, so long as it stands, shall and does exist. In the event the Building is partially or totally destroyed as a result of fire or other casualty or as a result of condemnation or eminent domain proceedings and is rebuilt, the Unit Owners agree that encroachments of any portion of the Unit or the Common Elements as aforedescribed due to construction, shall be permitted, and that a valid easement for said encroachment and the maintenance thereof shall exist so long as the Building or reconstructed Building shall stand.

SIXTEENTH: UNIT OWNERSHIP. Upon the closing of title to a Unit, a purchaser shall automatically become a Unit Owner in the Condominium and shall remain such until such time as the Unit Owner ceases to own the Unit for any reason. Occupancy of the Units shall be restricted to residential occupancy in accordance with the applicable zoning regulations of the municipality having jurisdiction over the Condominium.

SEVENTEENTH: USE OF UNITS. Units shall be restricted to residential occupancy in accordance with the applicable zoning regulations of the municipality having jurisdiction over the Community.

EIGHTEENTH: CONVEYANCE OF A UNIT. In any conveyance of a Unit, either by voluntary instrument, operation of law or judicial proceeding in accordance with this Declaration or the By-Laws, the Grantee of the Unit shall be jointly and severally liable with the Grantor for any unpaid Common Charges against the latter assessed and due up to the time of the grant or conveyance without prejudice to the Grantee's right to recover from the Grantor the amounts paid by the Grantee therefor. Any such Grantee shall be entitled to a statement from the Board of Managers setting forth the amount of the unpaid Common Charge against the Grantor and such Grantee shall not be liable for, nor shall the Unit conveyed be subject to a lien for any unpaid Common Charge against the Grantor in excess of the amount set forth in such statement. Grantee as used herein shall not include either the holder of an institutional mortgage of record or other purchaser of a Unit at a foreclosure sale of an institutional mortgage.

NINETEENTH: COVENANT OF FURTHER ASSURANCES. Any party subject to the terms of this Declaration, whether such party is a Unit Owner, a lessee or sublessee of a Unit Owner, or the occupant of a portion of a Unit, a Member of the Board of Managers, an officer of the Condominium, or otherwise, shall, at the expense of any such other party requesting the same, execute, acknowledge and deliver to such other party such instruments, in addition to those specifically provided for herein, and take such other action, as such other party may reasonably request to effectuate the provisions of this Declaration or of any transaction contemplated herein or to confirm or perfect any right to be created or transferred hereunder or pursuant to any such transaction.

If any Unit Owner or any other party subject to the terms of this Declaration fails to execute, acknowledge or deliver any instrument, or fails or refuses, within ten (10) days after request thereof, to take any action which the Unit Owner or such other party is required to take pursuant to this Declaration, then the Board of Managers is hereby authorized as attorney-in-fact for such Unit Owner or other party, coupled with an interest, to execute, acknowledge and deliver such instrument, or to take such action, in the name of such Unit Owner, or other party and such document or action shall be binding on such Unit Owner or other party.

If any Unit Owner or the Board of Managers or any other party who is subject to the terms of this Declaration fails or refuses to execute, acknowledge or deliver any instrument, or fails or refuses within ten (10) days after request therefor, to take any action that the Board of Managers, any Unit Owner, or other party is required to take pursuant to this Declaration at the request of Declarant or Declarant's designee, then Declarant or Declarant's designee, as the case may be, is hereby authorized as attorney-in-fact for the Board of Managers, such Unit Owner, or other party, which power shall be deemed to be coupled with an interest, to execute, acknowledge and deliver such instrument, or to take such action, in the name of the Board of Managers, such Unit Owner, or other party, and such document or action shall be binding on the Board of Managers, such Unit Owner, or other party, as the case may be.

Each Unit Owner will have the affirmative duty to maintain its respective Unit in such a manner so as to reasonably prevent and avoid inflicting harm to other Units, the Limited Common Elements, however described, the General Common Elements or the Building. In the event any Unit Owner causes or permits any condition, or fails to take any action to prevent a condition, that has a deleterious effect on another Unit, any Limited Common Element, the General Common Elements or the Building, the Condominium Board will give written notice to such Unit Owner including a request that the Unit Owner take specific steps to ameliorate such a condition ("Remedy Notice"). If the Unit Owner fails to remedy the condition within seven (7) days of the receipt of the Remedy Notice, or, if the condition is such that it cannot be remedied within seven (7) days, fails to commence appropriate remedies, the Condominium Board may, upon ten (10) business days additional notice to the Unit Owner, enter into the Unit and effect a reasonable remedy, at the Unit Owner's sole cost and expense. In the event a Unit Owner reasonably believes another Unit Owner has caused, permitted, or failed to prevent a condition that has a deleterious effect on its Unit, the first Unit Owner may request that the Board of Managers send a Remedy Notice. If the Board of Managers fails or otherwise determines not to send the Remedy Notice, the Unit Owner will have all rights to enjoin, abate or remedy by appropriate legal proceedings against the other Unit Owner or the Board of Managers, either at law or in equity, the continuance of any such condition or breach and to seek reimbursement for any costs or expenses incurred in connection therewith.

The Board of Managers will not promulgate and/or enforce any rules or regulations, or otherwise act, in a discriminatory manner.

TWENTIETH: COVENANTS AND RESTRICTIONS. The use of the Unit by the Unit Owner or other occupant shall be subject to the rules, regulations and provisions of this Declaration, the By-Laws and Rules and Regulations of the Board of Managers and the following covenants and restrictions:

(a) The Unit and area restricted to the Unit Owner's use shall be maintained in good repair and overall appearance.

(b) No alteration, addition, decoration or change to any part of the Common Elements may be made and no structure or other improvement may be built or placed on any portion of the Common Elements or Limited Common Elements or any portion of the Condominium which affects two (2) or more Units, without the written consent of the Board of Managers. The provisions of this paragraph shall not apply to Declarant.

(c) No Unit Owner shall make any structural addition, alteration or improvement (of either a temporary or permanent nature) in or to their Unit, any Limited Common Element or any portion of the Condominium which affects two (2) or more Units, without the prior written approval of the Board of Managers. In addition, no Unit Owner may alter or remove any interior wall without written approval of the Board of Managers. The Board of Managers shall have the obligation to answer any written request by a Unit Owner for approval of a proposed structural addition, alteration or improvement in such Unit Owner's Unit within forty-five (45) days after such request is received, and failure to do so within the stipulated time shall constitute a denial by the Board of Managers of the proposed structural addition, alteration or improvement. No Unit Owner shall make any structural addition, alteration or improvement in or to any Unit or any Limited Common Element without first (1) obtaining and maintaining during the course of such work such insurance as the Board of Managers may reasonably prescribe and providing the Board with a certificate of insurance prior to the commencement of the work, (2) executing and delivering to the Board of Managers an agreement, in form and substance reasonably satisfactory to the Board, setting forth the reasonable terms and conditions under which such alteration, addition or improvement may be made, including, without limitation, the days and hours during which any such work may be done, (3) executing and delivering to the Board of Managers an agreement indemnifying and holding harmless the Board, its members and officers, and all Unit Owners of the Condominium from and against any liability, cost or expense arising out of or connected to such work and (4) obtaining all approvals, as necessary, from the City of New York or any other governmental agency. In the event the Board of Managers chooses to have the proposed structural addition, alteration or improvement reviewed by an independent architect or engineer, the Unit

Owner shall pay the charges of such architect or engineer. The Unit Owner shall also bear the cost of any increased taxes or insurance premiums resulting from the structural alterations, additions or improvements.

Any application to any department of the City of New York or any other governmental authority for a permit to make a structural addition, alteration or improvement in or to any Unit or Limited Common Element shall be completed by the Unit Owner and executed by the Board of Managers only, without however, incurring any liability on the part of the Board of Managers or any of them to any contractor, subcontractor or materialmen on account of such structural addition, alteration or improvement or to any person having any claim for injury to person or damage to property arising therefrom.

In the event a Unit Owner violates this provision of the Declaration, the Board of Managers, in addition to all remedies it may have under this Declaration and the By-Laws, may institute legal action against the Unit Owner for the enforcement of this provision. In such an event the Unit Owner shall be responsible for the payment of reasonable attorney's fees of the Condominium, plus interest and costs of suit, as well as all costs associated with remedying the violation.

These provisions shall not apply to Units owned by the Declarant or its designee until such Units shall have been initially conveyed by the Declarant or such designee.

(d) Any interior alterations or improvements made to a Unit shall be made in accordance with all applicable rules, regulations, permits and zoning ordinances of any governmental agencies having jurisdiction thereof.

(e) Any Unit Owner who mortgages their Unit shall notify the Board of Managers providing the name and address of the mortgagee.

(f) The Board of Managers shall, at the request of the mortgagee of the Unit, report any unpaid Common Charges due from the Unit Owner of such Unit.

(g) No nuisances shall be allowed upon the property nor shall any use or practice be allowed which is a source of annoyance to residents or which interferes with the peaceful possession and proper use of the property by its residents.

(h) No immoral, improper, offensive or unlawful use shall be made of the property nor any part thereof and all valid laws, zoning ordinances and regulations of all governmental bodies having jurisdiction thereof shall be observed.

(i) Regulations promulgated by the Board of Managers concerning the use of the property shall be observed by the Unit Owners, provided, however, that copies of such regulations are furnished to each Unit Owner prior to the time the said regulations become effective.

(j) The Common Charges shall be paid when due.

TWENTY-FIRST: FIRST LIEN HOLDERS' RIGHTS

(a) Notices of Action. A holder, insurer or guarantor of a first mortgage shall be entitled to timely written notice of:

(1) Any proposed amendment of the Condominium instruments effecting a change in (i) the boundaries of any Unit or the exclusive easement rights appertaining thereto, (ii) the interest in the general or Limited Common Elements appertaining to any Unit or the liability for common expenses appertaining thereto, (iii) the number of votes in the Condominium appertaining to any Unit or (iv) the purposes to which any Unit or the Common Elements are restricted;

(2) Any proposed termination of the Condominium regime;

(3) Any condemnation loss or any casualty loss which affects a material portion of the Condominium or which affects any Unit on which there is a first mortgage held, insured or guaranteed by such eligible holder;

(4) Any delinquency in the payment of assessments or charges owed by a Unit Owner of a Unit subject to the mortgage of such eligible holder, insurer or guarantor, which such delinquency has continued for a period of sixty (60) days; and

(5) Any lapse, cancellation or material modification of any insurance policy maintained by the Condominium.

(6) Any proposed action that requires the consent of a specified percentage of mortgagees.

(b) Other Provisions for First Lien Holders. To the extent permitted under applicable law, the following protections for the benefit of first mortgage holders will be legally binding with respect to the Condominium:

(1) Any restoration or repair of the Condominium after a partial condemnation or damage due to an insurable hazard shall be

substantially in accordance with the Declaration and the original plans and specifications unless the approval of the eligible holders of first mortgages on Units to which at least fifty-one (51%) percent of the votes of Units subject to mortgages held by such eligible holders are allocated, is obtained;

(2) Any election to terminate the Condominium regime after substantial destruction or a substantial taking in condemnation of the Condominium property must require the approval of the eligible holders of first mortgages on Units to which at least fifty-one (51%) percent of the votes of Units subject to mortgages held by such eligible holders are allocated; and

(3) Unless the formula for reallocation of interests in the Common Elements after a partial condemnation or partial destruction of the Condominium project is fixed in advance by the Declaration or by applicable law, no reallocation of interests in the Common Elements resulting from a partial condemnation or partial destruction of the Condominium project may be effected without the approval of the eligible holders of first mortgages on Units to which at least eighty (80%) percent of the votes of Units subject to mortgages held by such eligible holders are allocated.

As used in this section, the term "eligible holder, insurer or guarantor" shall mean a holder, insurer or guarantor of a first mortgage on a Unit in a Condominium.

In the event a mortgagee fails to submit a response to any written proposal for an amendment within 60 days after proper notice of the same was delivered by certified or registered mail, with a return receipt requested, said mortgagees consent to such amendment will be implied.

TWENTY-SECOND: SPECIAL RIGHTS OF DECLARANT.

Notwithstanding anything to the contrary contained herein Declarant, its successors, assigns or designees shall have the right, without requiring the consent of either the Condominium or Board of Managers, and without charge or limitation, to:

(a) have its employees, contractors, subcontractors and sales agents present on the properties described in Exhibit “A” and any Building erected thereon;

(b) erect and maintain signs and other promotional materials (including, without limitation, “For Sale”, and “For Rent” signs), in connection with the promotion, sale, leasing, management, or operation of the Units;

(c) use any one or more Units as;

(i) model Units,
(ii) offices for the promotion, sale, rental, management and/or operation of any unsold Units,
(iii) offices in connection with any installation, construction, modification, alteration, renovation, maintenance, repair, restoration, replacement, or change being performed, or to be performed, by, or on behalf of, Declarant with respect to the Common Elements and/or the Units; or any unsold Units; and/or
(iv) for any other purpose;

(d) do and cause to be done all of the things that are necessary, desirable or appropriate (including, without limitation, the use of the Common Elements, the Units and any unsold Units) for the purpose of:

(i) the promotion, sale, rental, management and/or operation of any unsold Units,
(ii) the performance and completion of installation, construction, modification, alteration, renovation, maintenance, repair, restoration, replacement, or change being performed, or to be performed, by, or on behalf of, Declarant with respect to the Common Elements and/or
(iii) the exercise performance and discharge of Declarant's other rights and obligations under this Declaration, the By-Laws or the rules and regulations;

(e) make any other changes required by the City of New York or other Municipal Agency.

In no event, however, shall Declarant or such designee be entitled to use any portion of the Common Elements in such a manner as will unreasonably interfere with the use of the same or of any Unit for its permitted purposes.

The provisions of this Article Twenty-Second may not be amended without the written consent of the Declarant, or its successors or assigns.

[REMAINDER LEFT INTENTIONALLY BLANK]

TWENTY-THIRD: INVALIDITY. Invalidation of any of the covenants, limitations or provisions of the Declaration by judgment or court order shall in no wise affect any of the remaining part or parts hereof, and the same shall continue in full force and effect.

184 HIGHLAND LLC

Date: By:_____
Shu Dong

STATE OF NEW YORK)
) ss.:
COUNTY OF)

On the ____ day of _____ in the year 202__, before me, the undersigned a Notary public in and for said state, personally appeared Shu Dong, personally known to me or proved to me on the basis of satisfactory evidence to be the person whose name is subscribed to the within instrument and acknowledged to me that he executed the same in his capacity, and that by his signature on the instrument the person or the entity upon behalf of which the person acted executed the instrument.

_____
NOTARY PUBLIC

EXHIBIT A

TO FOLLOW DIRECTLY HEREAFTER

DECLARATION OF CONDOMINIUM AND BY-LAWS

ESTABLISHING A PLAN OF CONDOMINIUM OWNERSHIP
OF PREMISES LOCATED AT
366 HARMAN STREET, BROOKLYN
CITY AND STATE OF NEW YORK,
PURSUANT TO ARTICLE 9-B OF THE REAL PROPERTY
LAW OF THE STATE OF NEW YORK.

CONDO #

NAME: 366 Harman Condominium

DECLARANT: 184 Highland LLC
30 Underhill Avenue
Syosset, New York 11791

DATE OF DECLARATION:

BLOCK: 3290
FKA LOT: 12
NKA LOTS:

Record and Return To:

MORITT HOCK & HAMROFF LLP
Attorneys for the Sponsor
1407 Broadway, 39th Floor
New York, New York

BY-LAWS

OF
366 HARMAN CONDOMINIUM

MORITT HOCK & HAMROFF LLP
Attorneys for the Sponsor
1407 Broadway, 39th Floor
New York, New York 10018

EXHIBIT B
to the Declaration of Condominium

SCHEDULE J

BY-LAWS

OF
366 HARMAN CONDOMINIUM

TABLE OF CONTENTS

		Page
ARTICLE I.	**PLAN OF CONDOMINIUM OWNERSHIP**	1
Section 1.	Condominium Unit Ownership	1
Section 2.	By-Laws Applicability	1
Section 3.	Personal Application	1
Section 4.	Definitions	1
ARTICLE II.	**CONDOMINIUM, VOTING, QUORUM, PROXIES AND WAIVERS**	1
Section 1.	Condominium	1
Section 2.	Voting	1
Section 3.	Quorum	1
Section 4.	Vote Required to Transact Business	2
Section 5.	Right to Vote.	2
Section 6.	Proxies	2
Section 7.	Waiver and Consent	2
Section 8.	Place of Meetings	2
Section 9.	Annual Meetings Control of Board of Managers by Sponsor.	2
Section 10.	Special Meetings	3
Section 11.	Notice of Meetings	3
Section 12.	Order of Business	3
ARTICLE III.	**BOARD OF MANAGERS**	4
Section 1.	Number and Term	4
Section 2.	Vacancy and Replacement	5
Section 3.	Removal.	5
Section 4.	Resignation	5
Section 5.	First Board of Managers	5
Section 6.	Powers	5
Section 7.	Repairs and Maintenance	9
Section 8.	Compensation	11
Section 9.	Meetings	11
Section 10.	Annual Statement	12
Section 11.	Fidelity Bonds	12
Section 12.	Management Agent	12
Section 13.	Liability of the Board of Managers, Officers and Unit Owners	12

TABLE OF CONTENTS (continued)

Page

ARTICLE IV. OFFICERS 13
Section 1. Elective Officers 13
Section 2. Election 13
Section 3. Appointive Officers 13
Section 4. Term 14
Section 5. The President 14
Section 6. The Vice-President 14
Section 7. The Secretary 14
Section 8. The Treasurer 14
Section 9. Agreements, etc. 15

ARTICLE V. NOTICES 15
Section 1. Definition 15
Section 2. Service of Notice-Waiver 15

ARTICLE VI. FINANCES 15
Section 1. Checks 15
Section 2. Assessments 15
Section 3. Purpose of Common Charges 17
Section 4. Foreclosures of Liens for Unpaid Common Charges 17
Section 5. Statement of Common Charges 17
Section 6. Liability for Utilities 17
Section 7. Operating Account 17
Section 8. Other Accounts 17
Section 9. Determination of Common Expenses and Fixing of Common Charges 17

ARTICLE VII. INSURANCE AND INSURANCE TRUSTEE 18
Section 1. Insurance to be Carried by the Board 18
Section 2. The Insurance Trustee 20
Section 3. Restoration or Reconstruction After Fire or Other Casualty 21

ARTICLE VIII. HOUSE RULES 22
Section 1. General 22
Section 2. Violations of Rules and Regulations 28
Section 3. Costs 28
Section 4. Board of Managers Right to Change Rules and Regulations 29
Section 5. Sponsor 29
Section 6. Smoking Policy 30

ARTICLE IX. DEFAULT 30

ARTICLE X. AMENDMENTS 31

TABLE OF CONTENTS (continued)

Page

ARTICLE XI. SELLING, MORTGAGING AND LEASING UNITS 31
Section 1. Selling and Leasing Units 31
Section 2. Leasing Requirements 32
Section 3. Tenant Bound by Declaration 33
Section 4. Lenders 33
Section 5. Sponsor 33
Section 6. Waiver of Partition Rights 33
Section 7. Real Property Law Section 339-kk 33
Section 8. Gifts, etc 33

ARTICLE XII. CONDEMNATION 34

ARTICLE XIII. SPONSOR RIGHTS 34
Section 1. Sales 34
Section 2. Signs 34

ARTICLE XIV. MISCELLANEOUS 34
Section 1. Insurance 34
Section 2. Severability 35
Section 3. Notice to Condominium 35
Section 4. Notice of Unpaid Assessments 35
Section 5. Examination of Books and Records 35
Section 6. Construction 35
Section 7. Compliance with Article 9-B 35

BY-LAWS

OF

366 HARMAN CONDOMINIUM

ARTICLE I. PLAN OF CONDOMINIUM OWNERSHIP

Section 1. Condominium Unit Ownership. The property located at 366 Harman Street, Brooklyn, Kings County, City and State of New York as specifically set forth in the Declaration and more commonly known as 366 Harman Condominium has been submitted to the provisions of Article 9-B of the Real Property Law of the State of New York.

Section 2. By-Laws Applicability. The provisions of these By-Laws are applicable to the Condominium. The term "Condominium" as used herein shall include the land and the Building and improvements thereon including the Condominium Units (hereinafter referred to as "Units"), and the Common Elements and the use and occupancy thereof, the term "Building" as hereinafter used shall be as defined in the Declaration of Condominium.

Section 3. Personal Application. All present or future Unit Owners, mortgagees and lessees, or their employees, guests or any other person that might use the facilities of the Condominium in any manner are subject to these By-Laws, the Declaration and any Rules and Regulations established by the Board of Managers. The mere acquisition or rental of any of the Units or the mere act of use or occupancy of any of said Units will signify that these By-Laws, the Declaration and the Rules and Regulations are accepted, ratified, and will be complied with.

Section 4. Definitions. The definitions contained in the Declaration of Condominium shall be applicable to these By-Laws unless otherwise indicated.

ARTICLE II. CONDOMINIUM, VOTING, QUORUM, PROXIES AND WAIVERS

Section 1. Condominium. The Condominium shall be limited to Unit Owners.

Section 2. Voting. Each Unit Owner (including the Sponsor and the Board of Managers, if the Sponsor or the Board of Managers shall then own or hold title to one or more Units) shall be entitled to cast one vote for each .01% (rounded off to the nearest .01%) of Common Interest attributable to its Unit or Units, for each Board Member to be elected, in proportion to the Common Interest of all Units unless otherwise mandated by law or expressly provided for in the Declaration.

Section 3. Quorum. So many Unit Owners as shall represent at least fifty-one (51%) percent of the total authorized votes of all Unit Owners present in person or represented by written proxy shall constitute a quorum at all meetings of the Unit

Owners for the transaction of business, except as otherwise provided by Statute, by the Declaration, or by these By-Laws. If, however, such quorum shall not be present or represented at any meeting of the Unit Owners, the Unit Owners entitled to vote thereat, present in person or represented by written proxy, shall have the power to adjourn the meeting from time to time, without notice other than announcement at the meeting. At such adjourned meeting so many Unit Owners as shall represent at least thirty-three and one-third (33⅓%) percent of the total authorized votes of all Unit Owners shall constitute a quorum. At such adjourned meeting any business may be transacted which might have been transacted at the meeting originally called. If, however, such quorum shall not be present or represented at any meeting of the Unit Owners, the Unit Owners entitled to vote thereat, present in person or represented by written proxy, shall have power to adjourn the meeting from time to time, without notice other than announcement at the meeting. At such adjourned meeting so many Unit Owners as shall represent at least twenty-five (25%) percent of the total authorized votes of all Unit Owners shall constitute a quorum. Any business may be transacted which might have been transacted at the meeting originally called.

Section 4. Vote Required to Transact Business. When a quorum is present at any meeting, the vote of a majority of the Unit Owners present in person or represented by written proxy shall decide any question brought before such meeting and such vote shall be binding upon all Unit Owners, unless the question is one upon which, by express provisions of the Declaration, Statute, or of these By-Laws, a different vote is required, in which case such express provisions shall govern and control the decision of such question.

Section 5. Right to Vote. At any meeting of Unit Owners, every Unit Owner having the right to vote shall be entitled to vote in person, or by proxy. Such proxy shall only be valid for such meeting or subsequent adjourned meetings thereof.

Section 6. Proxies. All proxies shall be in writing and shall be filed with the Secretary prior to the meeting at which the same are to be used. A notation of such proxies shall be made in the minutes of the meeting.

Section 7. Waiver and Consent. Whenever the vote of Unit Owners at a meeting is required or permitted by any provision of the Declaration, Statutes or of these By-Laws to be taken in connection with any action of the Condominium, the meeting and vote of Unit Owners may be dispensed with if all Unit Owners who would have been entitled to vote upon the action if such meeting were held, shall consent in writing to such action being taken.

Section 8. Place of Meetings. Meetings shall be held at such suitable place convenient to the Unit Owners as may be designated by the Board of Managers.

Section 9. Annual Meetings Control of Board of Managers by Sponsor. The initial Board of Managers will call for the first annual meeting of the Unit Owners to elect a new Board of Managers within one (1) year of the closing of the first Unit. At such

meeting, Members of the Board of Managers shall be elected by the Unit Owners, other than the Members of the Board the Sponsor shall have the right to designate, and the former Members of the Board shall thereupon resign. Thereafter annual meetings shall be held on the anniversary of such date each succeeding year or such other convenient date as the Board of Managers may so designate. At such meetings there shall be elected by ballot of the Unit Owners a Board of Managers in accordance with the requirements of Article III of these By-Laws. The Unit Owners may also transact such other business of the Condominium as may properly come before them. The Sponsor will have voting control and may designate a majority of the Board of Managers for a period ending (i) five (5) years from date of the closing of the first Unit, or (ii) sixty (60) days after the closing of ninety-five (95%) percent of all Units in the Condominium, whichever is earlier. Thereafter, the Sponsor shall retain the right to designate one (1) Member of the Board of Managers until such time as Sponsor no longer owns a Unit. At such time as Sponsor no longer owns a Unit in the Condominium, Sponsor may not hold a seat on the Board of Managers.

Section 10. Special Meetings. It shall be the duty of the President to call a special meeting of the Condominium, if so directed by the Board of Managers, or upon the presentation to the Secretary of a petition signed by a majority of the Unit Owners. The secretary shall cause a notice of such special meeting stating the time, place and object thereof and the officer or other person or persons by whom the meeting is called, to be delivered personally or mailed as provided in Section 11 of this Article to each Unit Owner of the Condominium entitled to vote at such meeting not less than ten (10) nor more than thirty (30) days before such meeting. The date of the special meeting shall be determined by the Board of Managers and shall be held no later than sixty (60) days from receipt of any written request pursuant to this Section 10 unless a later date is agreed to in writing by the Unit Owners of the Condominium or the Board of Managers, requesting such meeting. No business other than that stated in such notice shall be transacted at such special meeting unless all Unit Owners of the Condominium are present in person or by proxy. Any or all of the Board of Managers of the Condominium, other than those designated by the Declarant may be removed without cause by vote of the Members at a special meeting called pursuant to this section if the meeting is called for such purpose.

Section 11. Notice of Meetings. It shall be the duty of the Secretary to mail a notice of each annual or special meeting, stating the purpose thereof as well as the time and place where it is to be held, to each Unit Owner of record, at least ten (10) but not more than thirty (30) days prior to such meeting. The mailing of a notice in the manner provided in these By-Laws shall be considered notice served.

Section 12. Order of Business. The order of business at all meetings shall be as follows:

(a) Roll Call
(b) Proof of notice of meeting or waiver of notice
(c) Reading of minutes of preceding meeting

(d) Report of officers
(e) Report of committees
(f) Election of inspectors of election (in the event there is an election and only if requested by a Unit Owner present at the meeting)
(g) Election of managers (in the event there is an election)
(h) Unfinished business
(i) New business

ARTICLE III. BOARD OF MANAGERS

Section 1. Number and Term. The affairs of the Condominium shall be governed by a Board of Managers. The first Board of Managers shall consist of three (3) Members designated by the Sponsor who shall hold office and exercise all powers of the Board of Managers until the first annual meeting of the Unit Owners. Until succeeded by the Members elected at the first annual meeting of Unit Owners, Members need not be Unit Owners; thereafter, all Members, other than designees or nominees of the Sponsor, shall be Unit Owners. The Members shall be elected or designated at the annual meeting of the Unit Owners.

At the first annual meeting of Unit Owners called pursuant to Section 9 of Article II a total of three (3) Members shall be elected or designated. All Members, other than those designated by the Sponsor, shall be elected by the Unit Owners. The term of office of one (1) of the Members shall be fixed for three (3) years, the term of office of one (1) of the Members shall be fixed at two (2) years, and the term of office of one (1) of the Members shall be fixed at one (1) year. Separate ballots shall be conducted for each of the three terms of office. Each Unit Owner (including the Sponsor and the Board of Managers, if the Sponsor or the Board of Managers shall then own or hold title to one or more Units) shall be entitled to cast one vote for each .01% (rounded off to the nearest .01%) of Common Interest attributable to its Unit or Units, for each Board Member to be elected, in proportion to the Common Interest of all Units unless otherwise mandated by law or expressly provided for in the Declaration. The one nominee(s) on each of the ballots, as the case may be, receiving the highest number of votes on their ballot shall constitute the duly elected Board of Managers. At the expiration of the initial term of office of each respective Member, the Member's successor shall be elected to serve a term of three (3) years. The Members shall hold office until their successors have been elected and hold their first meeting.

Notwithstanding the foregoing, the Sponsor will have voting control and may designate a majority of the Board of Managers for a period ending (i) five (5) years from date of the closing of the first Unit, or (ii) sixty (60) days after the closing of ninety-five (95%) percent of all Units in the Condominium, whichever is earlier. Thereafter, the Sponsor shall retain the right to designate one (1) Member of the Board of Managers until such time as Sponsor no longer owns a Unit.

This Section may not be amended without the written consent of Sponsor.

Section 2. Vacancy and Replacement. If the office of any Member or Members becomes vacant by reasons of death, resignation, retirements, disqualification, removal from office or otherwise, a majority of the remaining Members, though less than a quorum, at a special meeting of Members duly called for this purpose, shall choose a successor or successors, who shall hold office for the unexpired term in respect to which such vacancy occurred. The Board of Managers shall also have the right to call for a special meeting in accordance with Article II, Section 10 to elect the Member's successor to fill the unexpired portion of the term of office. In the event of the failure to hold any election of the Board of Managers at the time designated for the annual election of the Board of Managers or in the event that the Board of Managers shall not have filled any such vacancy, a special meeting of the Unit Owners to elect a new Board of Managers or to fill such vacancy or vacancies may be called in the manner generally provided for the calling of special meetings of the Unit Owners. If the vacancy occurs with respect to any Member of the first Board of Managers (see Section 4 of this Article III) or any other Member who has been designated by the Sponsor and the Sponsor still retains ownership of at least one (1) Unit, the Sponsor shall have the sole right to choose such Member's successor to fill the unexpired portion of the term.

Section 3. Removal. Members may be removed for cause by an affirmative vote of a majority of the Unit Owners. No Member, other than a Member of the first Board of Managers or a designee of the Sponsor, shall continue to serve on the Board if, during their term of office, they shall cease to be a Unit Owner. In the event a Sponsor designee is removed for cause and the Sponsor still retains ownership of at least one (1) Unit, the Sponsor shall have the sole right to designate a replacement.

Section 4. Resignation. Any Member may resign at any time by written notice delivered in person or sent by certified registered mail to the President or Secretary of the Condominium. Such resignation shall take effect at the time specified therein. Acceptance of such resignation shall not be necessary to make it effective.

Section 5. First Board of Managers. The first Board of Managers of the Condominium will consist of Shu Dong & Qian Xu & Min Wen Chen, all of whom are Principals of Sponsor; who shall hold office and exercise all powers of the Board of Managers until the first annual meeting of Unit Owners. The Sponsor has the right to substitute or change any or all of said representatives of the first Board of Managers. Any or all of said Members shall be subject to replacement in the event of resignation or death in the manner set forth in Section 2 of this Article.

Section 6. Powers.

(a) The property and business of the Condominium shall be managed by its Board of Managers, which may exercise all such powers of the Condominium and do all such lawful acts and things as are not by Statute or by the Declaration or by these By-Laws, directed or required to be exercised or done by the Unit Owners personally. These powers shall specifically include, but not be limited to, the following items:

1. To determine and levy monthly assessments ("Common Charges") to cover the cost of Common Expenses, payable in advance. The Board of Managers may increase the monthly assessments or vote a special assessment in excess of annual Common Charges, if required, to meet any additional necessary expenses, but said increases can only be assessed among all the Unit Owners pro-rata according to their respective percentage of Common Interest.

2. To collect, use, and expend the Common Charges collected to maintain, care for and preserve the Units, the Building, and other Common Elements;

3. To open bank accounts on behalf of the Condominium and to designate the signatories to such bank accounts;

4. To make repairs, restore or alter any Unit or the Common Elements after damage or destruction by fire or other casualty or as a result of condemnation or eminent domain proceedings;

5. To enter into and upon the Units when necessary and at as little inconvenience to the Unit Owners as possible in connection with the maintenance, care and preservation of the property. No notice is required to gain access for repairs. Any repairs required as the result of negligence of the Unit Owner will be at the expense of the Unit Owner;

6. To insure and keep insured the General Common Elements, Limited Common Elements and the Units. A Unit Owner may secure supplemental coverage for the Unit and its contents and the liability coverage for the Unit;

7. To collect delinquent Common Charges and special Common Charge assessments by suit or otherwise, to abate nuisances and to enjoin or seek damages from the Unit Owners of the property for violations of the house rules or rules and regulations herein referred to;

8. To make reasonable rules and regulations applicable to the Common Elements of Units and Unit Owners and to amend the same from time to time, and such rules and regulations and amendments shall be binding upon the Unit Owners when the Board has approved them in writing. A copy of such rules and all amendments shall be delivered to each Unit;

9. To employ and terminate the employment of employees and independent contractors and to purchase supplies and equipment, to enter into contracts, and generally to have the powers of a manager in connection with the matters hereinabove set forth;

10. To bring and defend actions by or against more than one Unit Owner and pertinent to the operation of the Condominium and to levy special Common Charge assessments to pay for the cost of such litigation;

11. To acquire a Unit in foreclosure or as a result of abandonment and to take any or all steps necessary to repair or renovate any Unit so acquired and to vote as a Unit Owner, offer such Unit for sale or lease or take any other steps regarding such Unit as shall be deemed proper by the Board of Managers;

12. To make additions, alternations, or improvements to the General Common Elements of the Condominium and those portions of the Condominium which are included in the description of an individual Unit but which service two (2) or more Units in the Condominium;

13. To borrow money on behalf of the Condominium when required in connection with the operation, care upkeep and maintenance of the General Common Elements, provided, however, that no lien to secure repayment of any sum borrowed may be created on any Unit or its appurtenant interest in the Common Elements without the written consent of the Owners of said Unit.

14. Pursuant to Section 339-y(4) of the New York Real Property Law, the Board of Managers may (but is not obligated to) act as an agent for one or more Unit Owners who have given their written authorization to file a single complaint and bring a special proceeding on behalf of Unit Owners who wish to contest the real estate tax assessments of their Units. In such event, the Board could retain counsel on behalf of such Unit Owners and charge each Unit Owner for whom it is acting a pro rata share of expenses, disbursements and legal fees, the payment for which would be secured by a lien on each Unit;

15. To make payment for the real estate taxes assessed to the Building until the Units are separately assessed for taxes and to collect a reasonable adjustment for same from the individual Unit Owners.

16. To grant utility or other easements over or to the Common Elements as may, at any time, be required for the benefit of the Condominium and the Unit Owners without the necessity of the consent thereto, or joinder therein, by the Unit Owners or any mortgagee (except that if the granting of such easement impairs the ability of one (1) or more Unit Owners who have the right to use such Common Elements to the exclusion of any other Unit Owners, the consent of all such affected Unit Owners shall be required in writing before such easement shall be granted); and

17. To impose reasonable fines upon Unit Owners for violating the rules and regulations of the Community, as contained in these By-Laws or as promulgated by the By-Laws.

(b) The Board of Managers may, by resolution or resolutions passed by a majority of the whole Board, designate one or more committees, each of such committees to include at least one (1) Member which, to the extent provided in said resolution or resolutions, shall have and may exercise the powers of the Board of Managers in the management of the business affairs of the Condominium and may have power to sign all papers which may be required, provided the said resolutions shall specifically so provide. Such committee or committees shall have such name or names as may be determined from time to time by resolution adopted by the Board of Managers. Committees established by resolution of the Board of Managers shall keep regular minutes of their proceedings and shall report the same to the Board as required.

(c) Notwithstanding anything to the contrary contained in these By-Laws, for a period ending not more than five (5) years after the closing of title to the first Unit or whenever the unsold Units constitute less than twenty-five (25%) percent of the Common Interest, whichever is sooner, the Board of Managers, may not, without the Sponsor's prior written consent: (i) make an addition, alteration or improvement to the Common Elements or to any Unit, costing cumulatively more than $25,000, the foregoing not to include necessary repairs and maintenance work, or (ii) assess any Common Charges for the creation of, addition to, or replacement of all or part of a reserve, contingency or surplus fund, in excess of the reserve for contingencies contained in the Condominium budget for the first year of operation, (iii) hire any employee in addition to the employees referred to in the Plan of Condominium ownership, or (iv) enter into any service or maintenance contract for work not covered by contracts in existence on the date of closing of the first Unit, or (v) borrow money on behalf of the Condominium, (vi) reduce the services or maintenance set forth in the Condominium budget for the first year of operation, or (vii) charge any special Common Charge assessment for a non-budgeted item unless required by law, municipal agency, emergency or for the health and safety of the Condominium; or (viii) increase the Common Charges of the Condominium more than ten (10%) percent from the prior year's budget, unless documentation is provided to the Sponsor in the nature of a financial statement, bids from contractors or verified increases in utility rates, evidencing the need for an increase greater than ten (10%) percent, or (ix) utilize Condominium funds or assess the Sponsor in order to commence a lawsuit against the Sponsor or any of its principals.

(d) Notwithstanding Article III, Section 6(c) of these By-Laws Sponsor may not exercise veto power over expenses described in the proposed first year budget, as described in the Offering Plan, or over expenses required:

(i) to comply with applicable laws or regulations; or

(ii) to remedy any notice of violation; or

(iii) to remedy any matter regarding the health and safety of the occupants of the Building; or

(iv) to remedy any work order by an insurer.

(e) Sponsor may exercise veto power over expenses, other than those described in Article III, Sections 6(c) and (d) of the By-Laws, for a period ending not more than five (5) years after the closing of the first Unit or whenever the unsold Units constitute less than twenty-five (25%) percent of the common interest, whichever is sooner.

The provisions of this paragraph may not be amended without the written consent of Sponsor.

Section 7. Repairs and Maintenance. All maintenance, repairs and replacements to the Common Elements including but not limited to exterior walls of the Building, windows, roof and roof members, as well as all maintenance, repairs and replacements to any pipes, wires, conduits and public utility lines, any portion of which is located in one Unit and services another Unit or more than one (1) Unit or so much of any pipes (including sewer and water pipes), wires, conduits and public utility lines as are located in the Common Elements but serve one or more Units shall be made by the Board of Managers and the cost thereof shall be a Common Charge payable by all Unit Owners. The Board of Managers shall repair all plumbing stoppages and electrical repairs occurring in the Common Elements.

All maintenance (including electrical and plumbing repairs in the Units and painting and decorating of the inside of the Units), repairs and replacements to the Units including windows (including all glass breakage), doors, windows and doors which open from a Unit (except painting and maintenance of the exterior surface which is performed by the Board of Managers on behalf of the Condominium), and repairs to any heating (boiler)/air conditioning/hot water system servicing a Unit, pipes, wires and conduits located within or without the same Unit other than as set forth above shall be made by the respective Unit Owners at their own expense.

All general maintenance, repairs and replacements to a balcony that is a Limited Common Element, including cleaning, snow removal and all repairs not structural in nature, including the repair of leaks and the repair or replacement of the surfaces of a balcony, shall be the responsibility of the Unit Owner whose balcony, is appurtenant to their Unit and is a a Limited Common Element of their Unit. No Unit Owner shall make any addition, alteration or improvement (of either a temporary or permanent nature) of a structural nature in or to any Limited Common Element, without the prior written approval of the Board of Managers. Any repair or replacement to any Limited Common Element by a Unit Owner, if permitted, shall conform to the requirements contained in Article Eighteenth (2) of the Declaration of Condominium. The balconies and terraces are not permitted to be used for storage and are not permitted to be enclosed. All repairs, maintenance and any replacement of any heating, cooling or other mechanical system servicing an individual Unit that is located in or on the Common Elements and/or

all apparatus, installations, systems equipment and facilities in the Common Elements (including pipes, wire, ducts, vents, cables, conduits and lines) which serve or benefit a Unit exclusively shall be the responsibility of the Unit Owner. All repairs to the exterior of any door, building, open area or other generally visible portion of the Condominium must be in conformation with the style and colors initially installed by the Sponsor.

All maintenance, repairs and replacements to the storage closet Limited Common Elements will be made by the Board of Managers and the cost thereof will be a Common Expense payable by all Unit Owners.

The Board of Managers on behalf of the Condominium shall repair and replace any public utility lines located underground or overhead of any Limited Common Element except where such repair or replacement is necessitated because of the negligence or misuse or neglect of the Unit Owner to which the Common Element is restricted in use, in which event such Unit Owner shall make such repairs or replacements at their own expense.

The Board of Managers and their agents, employees and contractors shall have the right of access to any Unit for the purpose of making any repairs or replacements to any of the General Common Elements and Limited Common Elements contained therein or elsewhere in the Condominium or to remedy any condition which would result in damage to any other Unit or the General Common Elements or Limited Common Elements, or which would violate the provisions of any mortgage covering another Unit or for the purpose of complying with any laws, orders, rules or regulations of any governmental body having jurisdiction thereof or for the purpose of carrying out any of its obligations under the By-Laws or the Declaration of the Condominium. Such right of access shall be exercised in such manner as will not unreasonably interfere with the use of the Units but no prior notice shall be required in the event the Board of Managers shall determine that action is immediately necessary for the preservation or safety of the Condominium or its property, or the Units, or for the safety of Condominium residents or other persons, or required to avoid the suspension of any necessary service to the Condominium.

All replacements, repairs, painting or maintenance, whether made by the Unit Owner or by the Board of Managers to the doors, windows, or the exterior surface of a Unit, including roofs, or to any generally visible portion of the Common Elements shall be carried out in such a manner so as to conform to the materials, style and color initially provided by the Sponsor and shall comply with the requirements of Article Twentieth (c) of the Declaration of Condominium.

In the event that a Unit Owner fails to perform any maintenance or repair which maintenance or repair is necessary to protect any of the Common Elements or any other Unit, the Board of Managers shall have the right to make such maintenance or repair (after the failure of the Unit Owner to do so after ten (10) days written notice, or written or oral notice of a shorter duration in the event of any emergency situation) and to charge the Unit Owner for the cost of all such repairs and/or maintenance. In the

event that the Board of Managers charges a Unit Owner for repairs or maintenance to Unit Owner's Unit or for repairs to any Common Element restricted in use to such Unit Owner, and the Unit Owner fails to make prompt payment, the Board of Managers shall be entitled to bring suit thereon and, in such event, the Unit Owner shall be liable for the reasonable Attorneys' fees and costs of such suit or proceeding together with interest on all sums due.

Section 8. Compensation. Members and officers, as such, shall receive no compensation for their services.

Section 9. Meetings.

(a) The first meeting of each Board newly elected by the Unit Owners shall be held immediately upon adjournment of the meeting at which they were elected, provided a quorum shall then be present, or as soon thereafter as may be practicable. The annual meeting of the Board of Managers shall be held at the same place as the Unit Owners meetings, and immediately after the adjournment of same, at which time the dates, places and times of regularly scheduled meetings of the Board shall take place.

(b) Regularly scheduled meetings of the Board may be held without special notice.

(c) Special meetings of the Board may be called by the President on two (2) days notice to each Member either personally or by mail or telegram. Special meetings shall be called by the President or Secretary in a like manner and on like notice on the written request of at least two (2) Members.

(d) At all meetings of the Board, a majority of the Members shall be necessary and sufficient to constitute a quorum for the transaction of business, and an act of the majority of the Members present at any meeting at which there is a quorum shall be the act of the Board of Managers, except as may be otherwise specifically provided by statute or by the Declaration or by these By-Laws. If a quorum shall not be present at any meetings of Members, the Members present thereat may adjourn the meeting from time to time, without notice other than announcement at the meeting, until a quorum shall be present.

(e) Before or at any meeting of the Board of Managers, any Member may, in writing, waive notice of such meeting and such waiver shall be deemed equivalent to the giving of such notice. Attendance by a Member at any meeting of the Board shall be a waiver of notice by him of the time and place thereof. If all the Members are present at any meeting of the Board, no notice shall be required and any business may be transacted at such meeting.

(f) Members of the Board may participate in a meeting by means of a conference telephone call or similar communications equipment by means of which all persons participating in such meeting can hear each other and such participation shall constitute presence at such meeting.

Section 10. Annual Statement. The Board of Managers shall furnish to all Unit Owners and their mortgagees and shall present annually (at the annual meeting, but in no event later than four (4) months after the close of the fiscal year) and when called for by a vote of the Unit Owners at any special meeting of the Unit Owners, a full and clear statement of the business conditions and affairs of the Condominium, including a balance sheet and profit and loss statement verified by an independent public accountant and a statement regarding any taxable income attributable to the Unit Owner and a notice of the holding of the annual Unit Owners meeting.

Section 11. Fidelity Bonds. The Board of Managers shall require that all officers and employees of the Condominium handling or responsible for Condominium funds shall furnish adequate fidelity bonds. The premiums on such bonds shall be a common expense.

Section 12. Management Agent. The Board of Managers may employ for the Condominium a management agent under a term contract or otherwise at a compensation established by the Board, to perform such duties and services as the Board shall authorize, including, but not limited to, all of the delegable duties of the Board listed in this Article.

Section 13. Liability of the Board of Managers, Officers and Unit Owners. No Member of the Board of Managers or officer of the Condominium shall have any personal liability to the Condominium or to any Unit Owner for damages for any breach of duty in his or her capacity as a Member of the Board or officer, provided that this provision does not eliminate or limit the liability of a Member of the Board or officer if a judgment or other final adjudication adverse to him or her establishes (a) that his or her acts or omissions were in bad faith or involved intentional misconduct or a knowing violation of law, or (b) that he or she personally gained in fact a financial profit or other advantage to which he or she was not legally entitled.

The Condominium, through the Unit Owners, shall indemnify to the fullest extent permitted by law any person made, or threatened to be made, a party to an action or proceeding, whether civil or criminal, including an action by or in the right of the Condominium to procure a judgment in its favor or an action other than one by or in the right of the Condominium and including an action by or in the right of any corporation of any type or kind, domestic or foreign, or any partnership, joint venture, trust, employee benefit plan or other enterprise, which any Member of the Board or officer of the Condominium served in any capacity at the request of the Condominium, by reason of the fact that he, his testator or intestate, was a Member of the Board or officer of the joint venture, trust, employee benefit plan or other enterprise in any capacity; provided that no indemnification may be made to or on behalf of any Member of the Board or

officer if a judgment establishes that his or her acts were committed in bad faith or were the result of active and deliberate dishonesty and were material to the cause of action so adjudicated, or that he or she personally gained in fact a financial profit or the advantage to which he or she was not legally entitled.

The Unit Owners shall indemnify and hold harmless each of the Members of the Board of Managers against all contractual liability to others arising out of contracts made by the Board of Managers on behalf of the Condominium unless any such contract shall have been made in bad faith or contrary to the provision of the Declaration or of these By-Laws. It is intended that the Members of the Board of Managers shall have no personal liability with respect to any contract made by them on behalf of the Condominium (except as Unit Owners). It is understood and permissible for the original Board of Managers, who may be members of or be employed by the Sponsor, to contract with the Sponsor and affiliated corporations and entities without incurring any liability for self-dealing. It is also intended that the liability of any Unit Owner arising out of any contract made by the Board of Managers or out of the aforesaid indemnity in favor of the Member of the Board of Managers shall be limited to such proportion of the total liability thereunder as his or her interest in the Common Elements bears to the interest of all the Unit Owners in the Common Elements. Every agreement made by the Board of Managers or by the managing agent or by the manager on behalf of the Condominium shall provide that the Members of the Board of Managers, or the managing agent, or the manager, as the case may be, are acting only as agent for the Unit Owners and shall have no personal liability thereunder (except as Unit Owners).

Each Unit Owner's liability pursuant to this Section shall be limited to such proportion of the total liability thereunder as his or her interest in the Common Elements bears to the interest of all Unit Owners in the Common Elements.

ARTICLE IV. OFFICERS

Section 1. Elective Officers. The officers of the Condominium shall be chosen by the Board of Managers and shall be a President, a Vice President, a Secretary and a Treasurer. The Board of Managers may also choose one (1) or more Assistant Secretaries and Assistant Treasurers and such other officers as in their judgment may be necessary. All officers must be Unit Owners, Members of the first Board of Managers or designated Members of the Board of Managers of the Sponsor. Two (2) or more offices may be held by the same person, except that the President may only hold the office of President.

Section 2. Election. The Board of Managers at its first meeting after each annual Unit Owners Meeting shall elect a President, a Vice-President, a Secretary and a Treasurer. Only the President must be a member of the Board.

Section 3. Appointive Officers. The Board may appoint such other officers and agents as it shall deem necessary who shall hold their offices for such terms and

shall exercise such powers and perform such duties as shall be determined from time to time by the Board.

Section 4. Term. The officers shall hold office until their successors are chosen and qualify in their stead. Any officer elected or appointed by the Board of Managers may be removed with or without cause, at any time, by the affirmative vote of a majority of the whole Board of Managers. If the office of any officer becomes vacant for any reason, the vacancy shall be filled by the Board of Managers.

Section 5. The President. The President shall be the chief executive officer of the Condominium; the President shall preside at all meetings of the Unit Owners and Members, the President shall be an ex-officio member of all standing committees, shall have general and active management of the business of the Condominium, shall see that all orders and resolutions of the Board are carried into effect and shall have such other powers and duties as are usually vested in the office of President of a stock corporation organized under the Business Corporation of the State of New York.

Section 6. The Vice-President. The Vice President shall take the place of the President and perform the President's duties whenever the President shall be absent or unable to act and shall have such other powers and duties as are usually vested in the office of Vice President of a stock corporation organized under the Business Corporation Law of the State of New York.

Section 7. The Secretary. The Secretary and/or Assistant Secretary shall attend all sessions of the Board and all Unit Owners meetings and record all votes and the minutes of all proceedings in a book to be kept for that purpose and shall perform like duties for the standing committees when required. The Secretary shall give, or cause to be given, notice of all Unit Owners meetings and special meetings of the Board of Managers, and shall perform such other duties as may be prescribed by the Board of Managers or by the President, under whose supervision the Secretary shall be.

Section 8. The Treasurer. The Treasurer shall have the custody of the Condominium funds and securities and shall keep full and accurate chronological accounts of receipts and disbursements in books belonging to the Condominium including the vouchers for such disbursements, and shall deposit all monies and other valuable effects in the name and to the credit of the Condominium in such depositories as may be designated by the Board of Managers.

The Treasurer shall disburse the funds of the Condominium as may be ordered by the Board, making proper vouchers for such disbursements and shall render to the President and Members, at the regular meeting of the Board or whenever they may require it, an account of all transactions as Treasurer and of the financial condition of the Condominium.

The Treasurer shall keep detailed financial records and books of account of the Condominium, including a separate account for each Unit which, among other things,

shall contain the amount of each assessment of Common Charges against such Unit, the date when due, the amounts paid thereon and the balance remaining unpaid.

Section 9. Agreements, etc. All agreements and other instruments shall be executed by the President or such other person as may be designated by the Board of Managers.

ARTICLE V. NOTICES

Section 1. Definition. Whenever under the provisions of the Declaration or of these By-Laws, notice is required to be given to the Board of Managers, any Member or Unit Owner, it shall not be construed to mean personal notice; but such notice may be given in writing, by mail, by depositing the same in a post office or letter box in a postpaid sealed wrapper, addressed to the Board of Managers, such Member or Unit Owner at such address as appears on the books of the Condominium.

Section 2. Service of Notice-Waiver. Whenever any notice is required to be given under the provisions of the Declaration, or of these By-Laws, a waiver thereof, in writing, signed by the person or persons entitled to such notice, whether before or after the time stated therein, shall be deemed the equivalent thereof.

ARTICLE VI. FINANCES

Section 1. Checks. All checks or demands for money and notes of the Condominium shall be signed by the President and Treasurer, or by such other officer or officers or such other person or persons as the Board of Managers may from time to time designate.

Section 2. Assessments. The Board of Managers shall, from time to time, but at least annually, fix and determine the budget representing the sum or sums necessary and adequate for the continued operation of the Condominium and shall send a copy of the budget and supplement to the budget to every Unit Owner and mortgagee. They shall determine the total amount required, including the operational items such as insurance, repairs, reserves, betterments, maintenance of the Common Elements and other operating expenses as well as charges to cover any deficits from prior years.

The total annual requirements shall be assessed as a single sum against all Units and prorated against each of said Units according to the respective Common Interest appurtenant to such Units. This proration of assessments shall remain constant regardless of the percentage of the building square footage included in each Unit or the Common Elements restricted to the use of the Unit Owner of said Unit.

Said assessments shall be payable monthly or such other manner as ordered by the Board of Managers and shall be referred to as Common Charges. Special Common Charge assessments, should such be required, shall be levied and paid in the same manner as herein above provided for regular assessments.

The Unit Owner agrees to pay promptly when due the monthly Common Charges and all special Common Charge assessments assessed against the Unit Owner's own Unit. In the event any Unit Owner fails to make payment of the Unit Owner's Common Charge payment, the Unit Owner who owns such Unit shall be obligated to pay (a) a "late charge" of $.15 for each $1.00 of such amounts which remain unpaid for more than ten (10) days from their due date (although nothing herein shall be deemed to extend the period within which such amounts are to be paid) and (b) interest at the rate of two (2%) percent per month (but in no event in excess of the maximum rate theretofore collected on such amounts) computed from the due date thereof, and (c) all expenses, including, without limitation, attorneys' fees paid or incurred by the Board or by any managing agent in any proceeding brought to collect such unpaid Common Charges or in an action to foreclose the lien on such Unit Owner's Unit arising from said unpaid Common Charges in the manner permitted by applicable law. All such "late charges," interest and expenses shall be added to and shall constitute Common Charges payable by such Unit Owner.

In addition, in the event of a default in payment of Common Charge assessments by any Unit Owner, the Board, at its sole option, may declare the Common Charge assessment on said Unit Owner's Unit for the balance of the fiscal year immediately due and payable. Prior to making any such declaration following a default the Board shall send notice to the delinquent Unit Owner and the mortgagee, if any, of such Unit giving the Unit Owner a five (5) day grace period in which to make the late payment.

The Board may take action to collect any Common Charges due from any Unit Owner which remains unpaid ninety (90) days from its due date by way of foreclosure of the lien on such Unit in accordance with Section 339 of the Real Property Law or otherwise. During the period of time the Sponsor retains a majority of the seats of the Board of Managers, the Sponsor will cause the Board of Managers to file a lien as provided for in Section 339-aa of the Real Property Law on Units in which Sponsor is more than thirty (30) days in arrears of Common Charges.

No Unit Owner shall be liable for any Common Charges, which accrue against the Unit Owner's Unit subsequent to a sale, transfer or other conveyance of the Unit by the Unit Owner in accordance with these By-Laws and the Declaration. A purchaser of a Unit shall be liable for the payment of all future Common Charges assessed against the Unit as well as unpaid Common Charges assessed against the Unit at the time of the purchase. However, where a holder of an institutional mortgage of record, or other purchaser of a Unit at a foreclosure sale of an institutional mortgage, obtains title to the Unit as a result of foreclosure, or the institutional mortgage holder obtains title by conveyance in lieu of foreclosure, such acquiree of title, its successors or assigns, shall not be liable and the Unit shall not be subject to a lien for the payment of Common Charges chargeable to such Unit which were assessed and became due prior to the acquisition of title to such Unit by such acquiree. In such event, the unpaid balance of Common Charges will be charged to all other Unit Owners as a Common Expense. The term "institutional mortgage" herein used shall mean a first mortgage granted by a bank, savings and loan association, life insurance company, pension fund, trust

company or other institutional lender or a mortgage granted by the Declarant to a purchaser of a Unit or in which the Declarant participates with one of the above.

Section 3. Purpose of Common Charges. The Common Charges shall be used to pay for the Common Expenses of the Condominium including but not limited to repair and maintenance of the General Common Elements, including all sewer and drainage pipes for the Building; insurance; common utilities; labor; common water and sewer charges; legal and accounting; services and supplies; management fees; contingencies; reserve fund and any other expenses that are Common Expenses of the Condominium.

Section 4. Foreclosures of Liens for Unpaid Common Charges. The Board shall have the power to purchase any Unit at a foreclosure sale resulting from any action brought by the Board to foreclose a lien on the Unit because of unpaid Common Charges. In the event of such purchase, the Board shall have the power to hold, lease, mortgage, vote, sell or otherwise deal with the Unit. A suit to recover a money judgment for unpaid Common Charges shall also be obtainable separately without waiving the lien on the Unit. In either event the Unit Owner shall be liable for all costs of suit, including reasonable attorneys' fees.

Section 5. Statement of Common Charges. Upon the written request of any Unit Owner or their mortgagee, the Board shall promptly furnish such Unit Owner or their mortgagee with a written statement of the unpaid Common Charges due from such Unit Owner.

Section 6. Liability for Utilities. Any utility, including gas and electricity, consumed and individually metered in a Unit shall be an expense of each individual Unit Owner.

Section 7. Operating Account. There shall be established and maintained a cash deposit account to be known as the "Operating Account," into which shall be deposited the operating portion of all monthly and special assessments as fixed and determined for all Units. Disbursements from said account shall be for the general need of the operation including, but not limited to, wages, repairs, betterments, maintenance and other operating expenses of the Common Elements and for the purchase, lease, sale or other expenses resulting from the purchase or lease of Units.

Section 8. Other Accounts. The Board shall maintain any other accounts it shall deem necessary to carry out its purpose.

Section 9. Determination of Common Expenses and Fixing of Common Charges. The Board of Managers shall from time to time, and at least annually, prepare a budget for the operation of the General Common Elements and Common Expenses of the Condominium, determine the amount of the Common Charges payable by the Unit Owners to meet the Common Expenses of the General Common Elements and other expenses for, and allocate and assess such Common Charges and Common

Expenses among all the Unit Owners in proportion to their respective Common Interests in the Condominium as reflected in Schedule A of the Declaration of Condominium.

The Common Expenses of the Condominium shall include, among other things, the cost of all insurance premiums on all policies of insurance required to be or which have been obtained by the Board of Managers pursuant to the provisions of Article VIII and the fees and disbursements of the Insurance Trustee. The Common Expenses may also include such amounts as the Board of Managers may deem proper for the operation and maintenance of the General Common Elements including, without limitation, an amount for working capital of the Condominium, for a general operating reserve, for a reserve fund for replacements, and to make up any deficit in the Common Expenses for any prior year. The Common Expenses may also include such amounts as may be required for the purchase or lease by the Board of Managers or its designee, corporate or otherwise, on behalf of all Unit Owners, of any Unit whose Owner has elected to sell or lease such Unit or of any Unit which is to be sold at a foreclosure or other judicial sale.

The Board of Managers shall advise all Unit Owners promptly, in writing, of the amount of Common Charges and Expenses payable by each of them, respectively, as determined by the Board of Managers, as aforesaid, and shall furnish copies of each budget on which such Common Charges and expenses are based, to all Unit Owners pursuant to the provisions of Article III, Section 10 of these By-Laws.

The Sponsor or its designee shall be responsible for the Common Charges assessed against each Unit owned by it until such Unit it sold to a bona fide purchaser.

ARTICLE VII. INSURANCE AND INSURANCE TRUSTEE

Section 1. Insurance to be Carried by the Board. The Board of Managers shall be required to obtain and maintain, to the extent obtainable from generally acceptable insurance carriers, the following insurance: blanket property insurance, liability insurance as provided below, flood insurance (if applicable), fidelity bond coverage and worker's compensation, insuring all of the Common Elements, Limited Common Elements and the Units in the Building in the Condominium (except land, foundations, excavation and other items normally excluded from coverage) including fixtures, to the extent they are part of the Common Elements of the Condominium, building service equipment and supplies, and other common personal property belonging to the Condominium. In addition, any fixtures, equipment or other property within the Units which are to be financed by a mortgage (regardless of whether or not such property is part of the Common Elements, but not including wall, ceiling or floor decoration, furniture, furnishings or other personal property supplied or installed by the Unit Owners), contained therein, covering the interest of the Condominium, the Board of Managers and all Unit Owners and their mortgagees, as their interest may appear, in an amount equal to the full replacement value of the Building, exclusive of land, foundation, excavation and other items normally excluded from coverage. Each of such policies shall be in favor of the Condominium, and shall contain a New York standard mortgagee clause in favor of each mortgagee of a Unit which shall provide that the loss, if any,

thereunder shall be payable to such mortgagee as its interest may appear, subject, however, to the loss payment provisions in favor of the Board of Managers and the Insurance Trustee as defined below, hereinafter set forth; and such other insurance as the Board of Managers may determine. All such policies shall provide that adjustment of loss shall be made by the Board of Managers with the approval of the Insurance Trustee as defined below, and that the net proceeds thereof, if $40,000 or less, shall be payable to the Board of Managers, and if more than $40,000 shall be payable to the Insurance Trustee. Each Unit Owner and each Unit Owner's mortgagee, if any, shall be beneficiaries of the policy in the percentage of common ownership applicable to said Unit.

The fire insurance will commence with the Closing of Title to the first Unit in an amount as required by the mortgagee of such Unit and such amount will be increased upon the Closing of Title to all Units. Until the first meeting of the Board of Managers following the first Unit Owners meeting, such amount shall be at least in the sum as provided for in the estimated first year budget contained in the Offering Plan upon completion of the Building.

All policies of physical damage insurance shall contain waivers of subrogation and of any reduction of pro rata liability of the insurer as a result of any insurance carried by Unit Owners or of the invalidity arising from any acts of the insured or any Unit Owners, and shall provide that such policies may not be canceled or substantially modified without at least ten (10) days prior written notice to all of the insured, including all mortgagees of a Unit. Duplicate originals of all policies of physical damage insurance and of all renewals thereof together with proof of payment of premiums, shall be delivered to all mortgagees of a Unit at least ten (10) days prior to expiration of then current policies. Prior to obtaining any policy of fire insurance or any renewal thereof, the Board of Managers shall obtain an appraisal from a fire insurance company or otherwise of the full replacement value of the Building, including all of the Common Elements appurtenant thereto for the purpose of determining the amount of fire insurance to be affected pursuant to this Section.

All policies must also provide for the following: recognition of any, Insurance Trust Agreement; a waiver of the right of subrogation against Unit Owners individually; that the insurance is not prejudiced by any act or neglect of individual Unit Owners which is not in the control of such Unit Owners collectively; and that the policy is primary in the event the Unit Owner has other insurance covering the same loss. All policies shall include the standard form of a "Special Condominium Endorsement" or its equivalent. All policies shall include an "Agreed Amount Endorsement" and, if available, an "Inflation Guard Endorsement".

The Board of Managers shall also be required to obtain and maintain, to the extent obtainable, public liability insurance in such limits as the Board of Managers may from time to time determine, covering the Common Elements, each Member and Officer of the Board of Managers, the managing agent and each Unit Owner. Such public liability coverage shall also cover cross liability claims of one insured against another.

Until the first meeting of the Board of Managers following the first annual Unit Owners meeting, such public liability insurance shall be a minimum of $1,000,000 covering all claims for bodily injury, deaths and property damage arising out of one occurrence in connection with the operation, maintenance or use of the Common Elements, and legal liability arising out of lawsuits related to employment contracts of the Condominium. Such policies must provide that they may not be cancelled or substantially modified, by any party, without at least ten (10) days' prior written notice to the Condominium and to each holder of a first mortgage on any Unit in the Condominium which in listed as a scheduled holder of a first mortgage in the insurance policy. Such coverage may also include protection against such other risks as are customarily covered with respect to condominiums similar in construction, location and use, including, but not limited to, host liquor liability, employers liability insurance, contractual and all-written contract insurance, and comprehensive automobile liability insurance. Such public liability insurance shall commence on the closing of title to the first Unit.

In addition to the above, blanket fidelity bonds shall be required to be maintained by the Condominium for all officers, directors and employees of the Condominium and all other persons handling or responsible for, funds of or administered by the Condominium. In the event a management agent has the responsibility for handling or administering funds of the Condominium, the management agent shall be required to maintain fidelity bond coverage for its officers, employees and agents handling or responsible for funds of, or administered on behalf of the Condominium. Such fidelity bonds shall name the Condominium as an obligee and shall not be less than the estimated maximum of funds, including reserve funds, in the custody of the Condominium or the management agent, as the case may be, at any given time during the term of each bond. In no event may the aggregate amount of such bonds be less than a sum equal to three (3) months aggregate assessments on all units plus reserve funds. The bonds shall contain waivers by the issuers of the bonds of all defenses based upon the exclusion of persons serving without compensation from the definition of "employees", or similar terms or expressions. The premiums on all bonds required herein, except those maintained by the management agent, shall be paid by the Condominium as a Common Expense. The bonds shall provide that they may not be cancelled or substantially modified (including cancellation for non-payment of premium) without at least ten (10) days' prior written notice to the Condominium or Insurance Trustee. Such bonds shall also provide that, if applicable, the Federal National Mortgage Association (“FNMA”) and servicers on behalf of FNMA, shall also receive such notice of cancellation or modification.

Unit Owners shall be required to carry separate Condominium Unit insurance for their own benefit. Such policies must contain waivers of subrogation and further provide that the liability of the carriers issuing insurance procured by the Board of Managers shall not be affected or diminished by reason of any such additional insurance carried by any Unit Owner.

Section 2. The Insurance Trustee. The Board of Managers on behalf of the Condominium, shall name an authorized representative, including any trustee with

whom the Condominium may enter into any Insurance Trust Agreement or any successor to such trustee (each of whom shall be referred to herein as the "Insurance Trustee") who shall have exclusive authority to negotiate losses under any policy providing such property or liability insurance and to perform such other functions as are necessary to accomplish this purpose subject to the adjustment of loss provision contained in the first paragraph of this Section 1 of Article VII. The Insurance Trustee shall be a bank or trust company located in the State of New York, designated by the Board of Managers and costs associated with the Insurance Trustee shall constitute a Common Expense of the Condominium. In the event the Insurance Trustee resigns or fails to qualify, the Board of Managers shall designate a new Insurance Trustee which shall be a bank or trust company located in the State of New York. The Insurance Trustee shall have a capital, surplus and undivided profits of $50,000 or more.

Section 3. Restoration or Reconstruction After Fire or Other Casualty. In the event of damage to or destruction of the Building as a result of fire or other casualty (unless seventy-five (75%) percent or more of the Units are destroyed or substantially damaged and seventy-five (75%) percent or more of the Unit Owners do not duly and promptly resolve to proceed with repair or restoration), the Board of Managers shall arrange for the prompt repair and restoration of the Buildings (including any damaged Units, and any kitchen or bathroom fixtures initially installed therein by the Sponsor, any heating, air conditioning or other service machinery which is covered by insurance but not including any wall, ceiling or door decorations or coverings or other furniture, furnishings, fixtures or equipment installed by Unit Owners in the Units), and the Board of Managers or the Insurance Trustee, as the case may be, shall disburse the proceeds of all insurance policies to the contractors engaged in such repair and restoration in appropriate progress payments. Any cost of such repair and restoration in excess of the insurance proceeds shall constitute a Common Expense and the Board of Managers may assess all the Unit Owners for such deficit as part of the Common Charges.

If seventy-five (75%) percent or more of the Units are destroyed or substantially damaged and seventy-five (75%) percent or more of the Unit Owners do not duly and promptly resolve to proceed with repair or restoration, the Property shall be subject to an action for partition at the suit of any Unit Owner or lienor, as if owned in common in which event the net proceeds of sale, together with the net proceed of insurance policies (or if there shall have been a repair or restoration pursuant to the first paragraph of this Section 3, and the amount of insurance proceeds shall have exceeded the cost of such repair or restoration then the excess of such insurance proceeds) shall be divided by the Board of Managers or the Insurance Trustee, as the case may be, among all the Unit Owners in proportion to their respective Common Interests, after first paying out of the share of each Unit Owner the amount of any unpaid liens on his Unit, in the order of the priority of such liens.

ARTICLE VIII. HOUSE RULES

Section 1. General. In addition to the other provisions of these By-Laws, the following house rules and regulations together with such additional rules and regulations as may hereafter be adopted by the Board of Managers shall govern the use of the Units and the conduct of all residents thereof:

(a) All Units shall be used for residential purposes only. All rentals, other than rentals by the Sponsor, must be subject to local zoning ordinances and must comply with the requirements contained in these By-Laws under Article XI, Section 2.

(b) Owners, members of their families, their employees, guests and their pets, if permitted, shall not use or permit the use of the premises in any manner which would be illegal or disturbing or a nuisance to other said Owners, or in such a way as to be injurious to the reputation of the Condominium.

(c) The Common Elements shall not be obstructed, littered, defaced or misused in any manner.

(d) Every Unit Owner must perform promptly all maintenance and repair work to their own Unit and any Limited Common Element for the Unit Owner's exclusive use which, if omitted, would affect the Condominium in its entirety or in a part belonging to other Unit Owners, or the Building of which the Unit forms apart, the Unit Owner being expressly responsible for the damages and liabilities that the failure to do so may engender.

(e) All Unit Owners, other than the Sponsor, must provide the Board of Managers (or the Managing Agent) with the contact information of their current first mortgage lender, including, but not limited to, the address where such lender will receive notices pertaining to the mortgage loan. Unit Owners are obligated to keep this information up to date and failure to do so will be deemed a violation of these By-Laws.

(f) All the repairs to internal installations of the Unit located in and servicing only that Unit, such as telephones and sanitary installations shall be at the Unit Owner's expense.

(g) Unit Owners are not permitted to make any alterations to any part of the General Common Elements nor may any structural addition, alteration or improvement (of either a temporary or permanent nature) in or to their Unit, or any Limited Common Element for its exclusive use, without the prior written approval of the Board of Managers. In addition, no alteration or removal of an interior wall of a Unit may be made without the prior written approval of the Board of Managers. The Board of Managers shall have the obligation to answer any written request by a Unit Owner for

approval of a proposed structural addition, alteration or improvement in such Unit Owner's Unit within forty-five (45) days after such request is received, and failure to do so within the stipulated time shall constitute a denial by the Board of Managers of the proposed structural addition, alteration or improvement. No Unit Owner shall make any structural addition, alteration or improvement in or to any Unit or any Limited Common Element without first (1) obtaining and maintaining during the course of such work such insurance as the Board of Managers may reasonably prescribe and providing the Board with a certificate of insurance prior to the commencement of the work, (2) executing and delivering to the Board of Managers an agreement, in form and substance reasonably satisfactory to the Board, setting forth the reasonable terms and conditions under which such alteration, addition or improvement may be made, including, without limitation, the days and hours during which any such work may be done, (3) executing and delivering to the Board of Managers an agreement indemnifying and holding harmless the Board, its members and officers, and all Unit Owners of the Condominium from and against any liability, cost or expense arising out of or connected to such work and (4) obtaining all approvals, as necessary, from the City of New York or any other governmental agency. In the event the Board of Managers chooses to have the proposed structural addition, alteration or improvement reviewed by an independent architect or engineer, the Unit Owner shall pay the charges of such architect or engineer. The Unit Owner shall also bear the cost of any increased taxes or insurance premiums resulting from the structural alterations, additions or improvements.

Any application to any department of the City of New York or any other governmental authority for a permit to make a structural addition, alteration or improvement in or to any Unit or Limited Common Element for its exclusive use shall be completed by the Unit Owner and executed by the Board of Managers only, without however, incurring any liability on the part of the Board of Managers or any of them to any contractor, subcontractor or materialmen on account of such structural addition, alteration or improvement or to any person having any claim for injury to person or damage to property arising therefrom.

These provisions shall not apply to Units owned by the Sponsor or its designee until such Units shall have been initially conveyed by the Sponsor or such designee.

(h) No resident of the Condominium shall post any signs, advertisement, or posters of any kind in or on the Common Elements (General or Limited) or their Units including "For Sale" and "For Rent" signs except as authorized and approved by the Board of Managers.

(i) No clothes, sheets, blankets, laundry of any kind or other articles shall be hung out of a Unit or on any balcony or exposed on any part of the Common Elements. The General Common Elements and Limited Common Elements shall be kept free and clear of rubbish, debris and other unsightly materials. No rugs or mops shall be shaken or hung from or on any of the doors, windows, or balconies, nor shall a Unit Owner sweep or throw or permit to be swept or thrown therefrom any dirt or other substance.

(j) No Unit Owner shall paint the exterior surfaces of the windows, walls or doors opening out of their Unit.

(k) No television or radio antenna or any other type of receiving or transmitting antenna or structure shall be erected on the exterior of the Building without the prior written consent of the Board of Managers.

(l) Each Unit Owner shall keep their Unit and its appurtenant Limited Common Element in a good state of preservation, condition, repair and cleanliness in accordance with the terms of the By-Laws.

(m) No animals shall be kept or harbored in the Condominium or any Unit except that each Unit Owner may keep up to two (2) domestic dogs or household cats; two (2) domestic birds and domestic fish. Fish tanks and/or aquariums shall not exceed one-hundred (100) gallons. No exceptions will be permitted unless the same in each instance be expressly permitted in writing by the Board of Managers of the Condominium. The Board of Managers may require the permanent removal of any animal kept in a Unit that is not in compliance with the above as well as any animal causing or creating a nuisance or unreasonable disturbance or noise upon three (3) days written notice from the Board of Managers. In no event shall any pet be permitted in any of the public corridors or lobbies of the Condominium unless carried or on leash. All Unit Owners shall be responsible for picking up and disposing of their pets' waste and responsible and liable for any damage caused by their pets to any Common Elements of the Condominium and shall comply with the local and municipal rules and regulations regarding pets.

(n) No television or radio antenna or any other type of receiving or transmitting antenna or structure shall be erected on the exterior Unit without the prior written consent of the Board of Managers. The Board of Managers may adopt such rules and regulations pertaining to antenna so as to comply with the Federal Communications Commission rules adopted on October 14, 1996.

(o) Any Unit Owner who sells their Unit shall notify the Board of Managers, providing the name and address of the new Unit Owner, within thirty (30)

days of the execution of the Purchase Agreement of the sale of the Unit for the new Purchaser.

(p) All Unit Owners who mortgage or refinance their Unit shall be required to provide the Board of Managers with the name and address of the mortgagee within thirty (30) days of the issuance of the mortgage.

(q) The Board of Managers shall, at the request of the mortgagee of the Unit, report any delinquent assessments due from the Owner of such Unit.

(r) Every Unit Owner shall be liable for any and all damage to the Common Elements and the property of the Condominium, which shall be caused by said Unit Owner, the Unit Owner's permitted lessees and occupants of Units, their respective family members and guests and such other person for whose conduct the Unit Owner is legally responsible.

(s) No Unit Owner shall make or permit any disturbing noises in any Unit or do or permit anything to be done therein, which will interfere with the rights, comforts or conveniences of other Unit Owners.

(t) No Unit Owner nor any of the Unit Owner's agents, servants, employees, licensees, or visitors shall at any time bring into or keep in their Unit or any storage area any flammable, combustible or explosive fluid, material, chemical or substance, except for normal household use.

(u) The agents of the Board of Managers or the managing agent, if any, and any contractor or workman authorized by the Board of Mangers or the managing agent, may enter any Unit at any reasonable hour of the day for the purpose of inspecting such Unit for the presence of any vermin, insects or other pests and for the purpose of taking such measures as may be necessary to control or exterminate any such vermin, insect or other pest, provided that such right will be exercised in such a manner as will not unreasonably interfere with the residential use of the Units.

(v) If any key or keys are entrusted by a Unit Owner or occupant or by the Unit Owner's agent, servant, employees, licensee or visitor to any employee of the Board of Managers, whether for any Unit or an automobile or other type of personal property, the acceptance of the key shall be at the sole risk of such Unit Owner or occupant, and the Board of Managers shall not be liable for injury, loss or damage of any nature whatsoever directly or indirectly resulting therefrom or connected therewith.

(w) The Board of Mangers or the managing agent may retain a pass-key to each Unit. The Unit Owner shall not alter any lock on any door leading to their Unit without the written consent of the Board of Managers or the

managing agent. If such consent is given, the Board of Managers or the managing agent shall be provided with a key.

(x) No Unit Owner shall install or permit to be installed any window mounted air conditioning unit in their Unit.

(y) Any and all curtains, blinds or shades hung on an exterior window must have a white colored backing facing such window.

(z) Planting of fruits or vegetables is absolutely prohibited in or on any Common Element and/or Limited Common Element.

(aa) Unit Owners will faithfully observe the procedures established from time to time by the Board of Managers or the managing agent with respect to services provided and the management of the Building.

(bb) All Unit Owners shall keep their thermostats at a minimum of sixty (60º) degrees Fahrenheit to prevent freezing of pipes. Any Unit Owner failing to adhere to this requirement shall be responsible for any damage done to the Common Elements of the Condominium and/or any other Unit.

(cc) The entrances, passages, public halls, elevators (if applicable), vestibules, corridors and stairways of the Condominium may not be obstructed or used for any other purpose other than ingress to and egress from the Units.

(dd) No article (including, but not limited to, bicycles, garbage cans, bottles or mats) may be placed in any of the passages, elevators (if applicable), public halls, vestibules, corridors or stairways of the Condominium, nor may any fire exit be obstructed in any manner.

(ee) Neither occupants nor their guests are permitted to play in, exercise or use for any unintended purposes, the entrances, passages, public halls, elevators (if applicable), vestibules, corridors and stairways of the Condominium.

(ff) No public hall or public elevator or vestibule, if applicable, of the Condominium is permitted to be decorated or furnished by any Unit Owner in any manner.

(gg) No window guards or window decorations (other than curtains and window treatments which conform to the By-Laws) are permitted to be used in or about any Unit, unless otherwise required by law, except such as will have been approved in writing by the Board of Managers.

(hh) No construction or repair work or other installation involving noise is permitted to be conducted in any Unit except on weekdays (not including legal holidays) and only between the hours of 8:00 A.M. and 5:00 P.M., unless such construction or repair work is necessitated by an emergency or unless such work is performed by the Sponsor.

(ii) Water closets and other water apparatus and utility closets are not permitted to be used for any purpose other than those for which they were designed, nor are any sweepings, rubbish, rags or any other article permitted to be thrown into the same. Any damage resulting from misuse of any water closets or other apparatus in a Unit will be repaired and paid for by the Unit Owner of such Unit.

(jj) No Unit Owner is permitted to send any employee of the Condominium or of the managing agent thereof out of the Building on any private business.

(kk) Corridor doors are required to be kept closed at all times except when in actual use for ingress or egress to and from public corridors.

(ll) Except as permitted under the Declaration and By-Laws, Unit Owners, their families, guests, servants, employees, agents, visitors, tenants, sublessees or licensees are not permitted at any time or for any reason whatsoever to enter upon or attempt to enter upon the roofs of the Building.

(mm) Unit Owners, their guests, servants, employees, agents, visitors, tenants, sublessees or licensees will not cause or permit any unusual or objectionable odors to be produced upon or to emanate from their Units or any public portions of the Building.

(nn) Nothing may be done or kept in any Unit or in the General or Limited Common Elements, which will increase the rate of insurance of the Building or contents thereof without the prior written consent of the Board of Managers. No Unit Owner will permit anything to be done or kept in such Unit Owner's Unit or in the General or Limited Common Elements which may result in the cancellation of insurance on the Building or which would be in violation of any law. No waste will be permitted in the General or Limited Common Elements.

(oo) No group tour or exhibition of any Unit or its contents will be conducted, nor will any auction sale or other sale of contents be permitted to be held in any Unit, without the prior consent of the Board or the managing agent.

(pp) In the event that any Unit is used for home occupation purposes, which may be permitted by Law and the By-Laws, in no event will any patients,

clients or other invitees be permitted to wait in any lobby, public hallway or vestibule.

(qq) There will be no barbecuing permitted in the Units, in or on their Limited Common Elements, or the General Common Elements.

Section 2. Violations of Rules and Regulations.

(a) Upon receipt, by the President of the Board of Managers or by the managing agent, of a signed written complaint alleging violation of any of the House Rules or other provisions of the By-Laws as herein established or hereafter established or adopted by the Board of Managers, the President of the Board, or in the President's absence, the Vice President together with a minimum of two (2) other Members of the Board, without a formal meeting of the Board, shall make a determination as to the validity of the complaint. Any Unit Owner accused of a violation of the House Rules or other provisions of the By-Laws shall be entitled to receive written notice by registered mail of such accusation. The written notice shall contain the following statements:

i) A copy of the rule or regulation the Unit Owner has violated and a description of the manner in which the Unit Owner violated the rule or regulation.

ii) A time and place at which the Unit Owner shall be given the opportunity to present a defense before final action is taken.

(b) If, after said notice and hearing it is determined that the complaint is valid and justified the managing agent shall be directed to send written notice to the violator. If the violation is not corrected or eliminated within a period of three (3) days from the date of receipt of such notice, another notice will be sent levying a fine of up to five hundred ($500) dollars upon the violator; such fine is to be considered as an additional Common Charge to the account of the violator and shall be treated as such regarding late penalties and a lien upon the property as elsewhere provided for in the Declaration of Condominium or By-Laws. If after imposition of a fine the violation is not corrected or eliminated, the Board of Managers may assess additional fines of up to five hundred ($500) dollars each after serving written notice upon the violator as provided for above. If the violation results in loss of or damage to property classified as a Common Element, the Board of Managers shall itself or direct the managing agent, if employed, to have said loss or damage repaired or replaced and the actual cost of said repair or replacement shall be assessed to the violator as an additional Common Charge.

Section 3. Costs. Any costs incurred by the Board of Managers to remedy or cure any violation of these By-Laws, the Rules and Regulations as herein or hereafter established, shall be an additional Common Charge charged to the violator in addition

to the five hundred ($500) dollar fine(s) levied upon the violator. Fines may be levied against a Unit Owner's tenant, and the Unit Owner shall be jointly and severally liable with his tenant for the payment of same.

In the event the Condominium institutes legal action for the collection of any fines or the enforcement of any of the provisions of the Declaration, By-Laws and/or Rules and Regulations of the Condominium, then the Defendant shall be responsible for payment of reasonable attorney's fees of the Condominium, plus interest and costs of suit.

Section 4. Board of Managers Right to Change Rules and Regulations. The Board of Managers reserves the right to rescind, alter, waive or add, as to one or more or all occupants, any rule or regulation at any time prescribed for the Condominium when, in the reasonable judgment of the Board of Managers, the Board of Managers deems it necessary or desirable for the reputation, safety, character, security, care, appearance or interests of the Condominium, or the preservation of good order therein, or for the operation or maintenance of the Condominium or the equipment thereof, or the comfort of Unit Owners, occupants or others in the Condominium. No rescission, alteration, waiver or addition of any rule or regulation in respect of one Unit Owner or other occupant will operate as a rescission, alteration or waiver in respect of any other Unit Owner or other occupant.

Section 5. Sponsor. The above provisions shall not apply to the Sponsor unless required: (a) to comply with applicable laws or regulations, or (b) to remedy any notice of violation.

Section 6. Smoking Policy. In compliance with Local Law 147 and pursuant to Article 17 of the New York City Administrative Code, the following smoking policy has adopted for the Building (the "Smoking Policy"):

In compliance with Local Law 147 and pursuant to Article 17 of the New York City Administrative Code, the Board of Managers has adopted the following smoking policy (the "Smoking Policy") for the Condominium:

Smoking is PROHIBITED (i) in all commons areas of the Building, including, but not limited to, the lobby, entryways, vestibules, ante rooms, mail rooms, storage rooms, bike rooms, common rooms, amenity rooms, gym, roof decks, garbage chute rooms, compactor rooms, basement, corridors, hallways, stairwells, elevators, playroom, garage, garage ramp, walkways, and (ii) within twenty-ten (25) feet of any outside entrance to the Building or within twenty-five (25) feet of any outdoor air intake or operable window opening onto Common Elements or Units.

For the purposes of this Smoking Policy, the term "smoking" includes, but is not limited to, inhaling, exhaling, burning or carrying any lighted cigar, cigarette, pipe or any other form of lighted object or device which contains tobacco, including the use of electronic cigarettes or any similar device that delivers vapor for inhalation (including

any refill, cartridge or other component of an electronic cigarette or similar device), or any other items or materials that may be smoked, whether such substance is a legal substance or an illegal substance. This Smoking Policy applies to all Unit Owners, tenants, subtenants, occupants and residents of the Building, and to any guests, agents, licensees and invitees of a Unit Owner. It is the Unit Owner's responsibility to ensure that its tenants, subtenants, occupants, residents, guests, agents, licensees and invitees comply with this Smoking Policy.

Smoking is PROHIBITED within individual Units and on the terraces, balconies, patios and yards attached to individual Units.

Any Unit Owner who sells, leases, or subleases its Unit must include a copy of this Smoking Policy in the contract of sale, lease or sublease.

In the event of a violation of this Smoking Policy, in addition to and not in diminution of, all other remedies available to the Condominium, as provided in its Declaration of Condominium and By-Laws, or at law or in equity, with regard to a default by the Unit Owner, the Board shall have the right to impose an administrative fee in the amount of Two Hundred Fifty ($250.00) Dollars on the Unit Owner for each such violation of this Smoking Policy. A continuing violation shall be considered a new violation.

This Smoking Policy shall become effective immediately. The Board will advise Unit Owners of any changes to the Smoking Policy.

ARTICLE IX. DEFAULT

In the event a Unit Owner does not pay any sums, charges or assessments required to be paid when due, as determined by the Board of Managers, the Board of Managers, acting in behalf of the Board shall notify the Unit Owner and the mortgagee, if any, of such Unit. If such sum, charge or assessment shall remain unpaid for ninety (90) days after the giving of such notice, the Board may foreclose the lien encumbering the Unit as a result of the non-payment of the required monies as set forth in the Declaration (subject to the lien of any first mortgage), in the same manner as the foreclosure of a mortgage. In the event the owner of a Unit does not pay the Common Charge assessment required to be paid by him on its due date, the Board of Managers may collect said fees and take such action as is provided in Article VI, Section 2 of these By-Laws and said Unit Owner shall be liable for the Condominium’s reasonable costs and a reasonable attorney’s fee incurred by it incident to the collection or enforcement of such lien.

In addition to the Board’s right to bring an action to foreclose a lien on a Unit Owner’s Unit, the Board (on behalf of the Unit Owners) shall have the right to bring suit to recover a money judgment for unpaid Common Charges at the option of the Board, without foreclosing or waiving the lien securing such charges. In such an event the Unit Owner shall be liable for the reasonable costs and reasonable attorney’s fee incurred by it incident to the collection of the delinquent Common Charges

ARTICLE X. AMENDMENTS

These By-Laws may be altered, amended or added to at any duly called Unit Owners meeting; provided: (1) that the notice of the meeting shall contain a full statement of the proposed amendment; (2) that the amendment shall be approved by sixty-six and two-thirds (66⅔%) percent of the Unit Owners in number and Common Interest and (3) said amendment shall be set forth in a duly recorded amendment to the Declaration. However, no amendment will affect or impair the validity or priority of the Unit Owners' interest and/or the validity, interest, rights and priorities of holders of a mortgage encumbering a Unit or Units.

Notwithstanding any provision contained herein to the contrary, no amendment, modification, addition or deletion of, to or from the By-Laws or any rules and regulations shall be effective in any way against Sponsor or its designee or any Unsold Unit, as long as the Sponsor owns an Unsold Unit in the Condominium unless Sponsor has given its prior written consent thereto. This provision is not subject to amendment.

ARTICLE XI. SELLING, MORTGAGING AND LEASING UNITS

Section 1. Selling and Leasing Units. Any Unit may be conveyed or leased, subject to the leasing requirements contained in Section 2, subject to local zoning ordinances, by its Unit Owner free of any restrictions except that no Unit Owner shall convey, mortgage, pledge, hypothecate, sell or lease their Unit unless and until all unpaid Common Charges assessed against the Unit Owner's Unit shall have been paid to the Board of Managers of the Condominium. However, such unpaid Common Charges can be paid out of the proceeds of the sale of a Unit, or by the Grantee. Notwithstanding the above any Unit Owner who wishes to enter into a lease for the Unit Owner's Unit shall be required to provide the Board of Managers of the Condominium with a copy of the lease prior to its execution. All leases must comply with all the requirements contained in Section 2 below. Failure to comply will be deemed an automatic violation of the By-Laws of the Condominium. Further, a Unit Owner may convey the Unit Owner's Unit and Common Interest appurtenant thereto, to the Board of Managers on behalf of all Unit Owners free of any cost to the Board or the Unit Owners and upon such conveyance such Unit Owner shall not be liable for any Common Charges thereafter accruing against such Unit. Any sale or lease of any Unit in violation of this section shall be voidable at the election of the Board of Managers.

The provisions of this section shall not apply to the acquisition or sale of a Unit by a first mortgagee who shall acquire title to such Unit by foreclosure or by deed in lieu of foreclosure. Such provisions shall, however, apply to any purchaser from such mortgagees.

Whenever the term "Unit" is referred to in this section, it shall include the Unit, the Unit Owners undivided interest in the Common Elements and the Unit Owners interest in any Units acquired by the Board of Managers.

Section 2. Leasing Requirements. Except as noted in Sections 4, 5 and 6 every lease on every Unit in the Condominium is subject to the following rules and regulations, regardless of whether stated in the lease:

(a) the lease must be in writing;
(b) the lease must be for the entire Unit;
(c) the lease must be for a minimum and maximum of twelve (12) months. Renewals shall be for a one (1) year term and are subject to review by the Board of Managers of the Condominium;
(d) the Unit must be covered by adequate renters insurance for the duration of the lease and any subsequent extensions. A copy of such policy shall be forwarded to the Board of Managers prior to a tenant taking occupancy of a Unit.
(e) the use of the premises is subject to the Declaration and the By-Laws of the Condominium and the rules and regulations of the entire Condominium;
(f) within thirty (30) days of occupancy by the tenant, the name and telephone number of the tenant, together with a clear and complete copy of the lease, must be furnished to the managing agent or if no managing agent to a Member of the Board of Managers of the Condominium;
(g) within forty-five (45) days of any renewal of a lease of a tenant, the name and telephone number of the tenant, together with a clear and complete copy of the renewal lease, must be furnished to the managing agent or if no managing agent to the Board of Managers of the Condominium for review;
(h) the Unit cannot be used as a motel or hotel or otherwise for transient tenants;
(i) it is expressly prohibited to use the Unit in connection with any reservation service for temporary and/or short-term occupancy.
(j) if any Unit Owner (landlord) or tenant is in violation of any of the provisions of the Declaration or By-Laws, or both, including any rules and regulations, the Board of Managers of the Condominium may bring an action in its own name or in the name of the Unit Owner, or both, to have the tenant evicted or to recover damages, or both.

In order to carry out the provisions of this Article XI and pursuant to the provisions of Article Fourteenth of the Declaration of Condominium each Unit Owner shall upon becoming a Unit Owner grant or be deemed to have granted an irrevocable power of attorney, to nominate, designate, constitute and appoint the Members of the Board of Managers of the Condominium and their successors, jointly, their true and lawful attorneys-in-fact, coupled with an interest, with power of substitution, in their name and on their behalf, the right to act in their behalf to take any and all action necessary against any tenant(s) that may be residing in a Unit Owner's Condominium Unit including but not limited to, the right to seek an eviction in a court of law for failure to adhere to any of the provisions of the Declaration of Condominium, By-Laws and/or Rules and Regulations of the Condominium. The remedy provided by this subsection is not exclusive and is in addition to any other remedy or remedies available to the Board

of Managers of the Condominium. If permitted by present or future law, the Condominium may recover all of its costs, including court costs and reasonable attorney's fees, and these costs shall be a continuing lien on the Unit that shall bind the Unit in the hands of the then Unit Owner and the Unit Owner's successors and assigns. The Board of Managers of the Condominium shall give the tenant and the Unit Owner written notice of the nature of the violation of the rules, and thirty (30) days from the mailing of the notice in which to cure the violation before the Board of Managers of the Condominium may file for eviction.

Section 3. Tenant Bound by Declaration. By becoming a tenant, each tenant agrees to be bound by the Declaration, By-Laws and the other rules and regulations of the Condominium and recognizes and accepts the right and the power of the Board of Managers of the Condominium to evict the tenant for any violation by the tenant of the above, and the other rules and regulations of the Condominium.

Section 4. Lenders. To protect first mortgage lenders and to encourage first mortgage lenders to make loans on Units in the Condominium, only subsections (b), (d), (e), (f), (g) and (h) of Section 2 of this Article XI shall apply to a first mortgage lender who has title to the Unit through (a) foreclosure of its first mortgage on the Unit; or (b) a deed in lieu of foreclosure of its first mortgage on the Unit. Any subsequent purchaser from the first mortgage lender is subject to all the terms of Article XI.

Section 5. Sponsor. The terms of Sections 2, 3 and 4 of this Article XI shall not be applicable to the Sponsor, its successors or assigns.

Section 6. Waiver of Partition Rights. The Unit Owners waive all of their voting rights concerning partition respecting any Unit acquired by the Board of Managers in accordance with this Article.

Section 7. Real Property Law Section 339-kk. Pursuant to the provisions of Section 339-kk of the Real Property Law of the State of New York, any non-occupying Unit Owner who rents any Unit in the Condominium to a rental tenant and then fails to make payments due for Common Charges, assessments or late fees for such Unit within sixty (60) days of the expiration of any grace period after they are due is subject to the following: Upon notice in accordance with the statute, all rental payments from the tenants shall thereafter be directly payable to the condominium association. The provisions of Section 339-kk of the Real Property Law shall control any dispute pursuant to this provision of the By-Laws.

Section 8. Gifts, etc. Any Unit Owner may convey or transfer their Unit by gift during their lifetime or devise their Unit by will or pass the same by intestacy, without restriction.

ARTICLE XII. CONDEMNATION

In the event all or part of the Common Elements are taken in condemnation or eminent domain proceedings, the award from such proceedings shall be paid to the Insurance Trustee if the award is more than $40,000 and to the Board of Managers if the award is $40,000 or less, to be distributed in accordance with Section 3 of Article VII but in the following amounts:

(a) so much of the award as is applicable to unrestricted Common Elements, to the Unit Owners pro rata according to the respective Common Interest appurtenant to the Units owned by such Unit Owners.

(b) so much of the award as is applicable to Irrevocably Restricted Common Elements to the Unit Owner having general use of such Common Element.

In such eminent domain or condemnation proceeding the Board shall request that the award shall set forth the amount allocated to unrestricted Common Elements and to each Irrevocably Restricted Common Element. In the event the award does not set forth such allocation then the question of such allocation shall be submitted to the arbitration in accordance with the Arbitration Statutes of the State of New York.

ARTICLE XIII. SPONSOR RIGHTS

Section 1. Sales. The Sponsor, its nominees and agents, shall have the right and privilege to maintain general and local sales offices in and about the Condominium, including any model Units located within the Condominium Buildings or elsewhere throughout the project, and shall have the right and privilege to have their representatives, employees and agents present on the Condominium premises to show the Units to prospective purchasers, to utilize the Common Elements, and without limitation, to do any and all things necessary to incident to the sale of the Units, without charge or contribution other than in the form of Common Charge payments as otherwise provided for herein.

Section 2. Signs. The Sponsor shall have the right to continue to employ signs of its choice upon the Condominium premises in its efforts to construct and sell the Units. Incident to the rights and privileges provided for herein, the officers, employees, agents, contractors, guests and invitees of the Sponsor, its successors and assigns, shall have the right of ingress and egress to and throughout the Common Elements of the Condominium. This Article XIII may not be modified or amended without the written consent of the Sponsor so long as the Sponsor continues to own one (1) or more unsold Units.

ARTICLE XIV. MISCELLANEOUS

Section 1. Insurance. Under no circumstances shall a Unit Owner permit or suffer anything to be done or left in their Unit which will increase the insurance rates on their Unit or any other Unit or on the Common Elements.

Section 2. Severability. Should any of the covenants, terms or provisions herein imposed be void or be or become unenforceable at law in equity, the remaining provisions of these By-Laws shall, nevertheless, be and remain in full force and effect.

Section 3. Notice to Condominium. A Unit Owner who mortgages a Unit, shall notify the Condominium through the management agent, if any, or the President of the Board of Managers of the Condominium and the President of the Board of Directors of the Unit Owners Association in the event there is no management agent, of the name and address of his mortgagee; and the Board of Managers shall maintain such information in a book entitled “Mortgagees of Units”.

Section 4. Notice of Unpaid Assessments. The Board of Managers shall at the request of a mortgagee of a Unit, report any unpaid assessments due from the Unit Owners of such Unit.

Section 5. Examination of Books and Records. Every Unit Owner or his representative and mortgagee shall be entitled to examine the books and records of the Condominium on reasonable notice to the Board but not more often than once a month.

Section 6. Construction. Wherever the masculine singular form of the pronoun is used in these By-Laws, it shall be construed to mean the masculine, feminine or neuter; singular or plural; wherever the context so requires.

Section 7. Compliance with Article 9-B. These By-Laws are set forth to comply with the requirements of Article 9-B of the Real Property Laws of the State of New York. In case any of these By-Laws conflict with the provisions of said Statute or of the Declaration, the provisions of the Statute or of the Declaration, whichever the case may be, shall control.

ESCROW AGREEMENT

AGREEMENT made this _____ day of_____, 202_, between 184 Highland LLC, with an address at 30 Underhill Avenue, Syosset, New York 11791 ("SPONSOR") as Sponsor of the offering plan for 366 Harman Condominium and Moritt Hock & Hamroff LLP with an address at Moritt Hock & Hamroff LLP, 1407 Broadway, 39th Floor, New York , New York 10018 ("ESCROW AGENT") as ESCROW AGENT.

WHEREAS, 184 Highland LLC, is the SPONSOR of an offering plan to develop a condominium for the premises located at 366 Harman Street, Brooklyn, New York 11237, which premises are known as 366 Harman Condominium; and

WHEREAS, Moritt Hock & Hamroff LLP, is authorized to act as an ESCROW AGENT hereunder in accordance with General Business Law ("GBL") Section 352-e(2-b) and the New York State Attorney General's ("Attorney General") regulations promulgated thereunder; and

WHEREAS, SPONSOR desires that ESCROW AGENT act as ESCROW AGENT for deposits and payments by purchasers and subscribers, pursuant to the terms of this agreement.

NOW, THEREFORE, in consideration of the covenants and conditions contained herein and other good and valuable consideration, the parties hereby agree as follows:

1. ESTABLISHMENT OF THE ESCROW ACCOUNT

1.1. ESCROW AGENT shall establish an escrow account for the purpose of holding the Deposit made by purchasers or subscribers. The escrow account has been opened with Metropolitan Commercial Bank, at their branch located at 1359 Broadway, New York, in the State of New York ("Bank"), a bank authorized to do business in the State of New York. The escrow account is entitled "Moritt Hock & Hamroff LLP, Attorney Escrow Account IOLA, Condominium Escrow Account" ("Escrow Account"). The account number is TBD.

1.2 ESCROW AGENT has designated the following MHH partners to serve as signatories: Anthony J. Ficara, Ted A. Berkowitz, Gary C. Hisiger and Michael Cardello III. All designated signatories are admitted to practice law in the State of New York. All of the signatories on the Escrow Account have an address of 1407 Broadway, 39th Floor, New York, New York 10018, and a telephone number of (212) 239-2000.

1.3 ESCROW AGENT and all authorized signatories hereby submit to the jurisdiction of the State of New York and its Courts for any cause of action arising out of this Agreement or otherwise concerning the maintenance of or release of the Deposit from escrow.

1.4 Neither ESCROW AGENT nor any authorized signatories on the Escrow Account are the Sponsor, Selling Agent, Managing Agent (as those terms are defined in the Plan), or any principal thereof, or have any beneficial interest in any of the foregoing

1.5 The Escrow Account is an IOLA account established pursuant to Judiciary Law Section 497.

2. DEPOSITS INTO THE ESCROW ACCOUNT

2.1 All funds received from prospective purchasers or subscribers prior to closing, whether in the form of checks, drafts, money orders, wire transfers, or other instruments which identify the payor, shall be placed into the Escrow Account. All instruments to be placed into the Escrow Account shall be made payable directly to the order of Moritt Hock & Hamroff LLP, as ESCROW AGENT, pursuant to the terms set forth in the Plan. Any instrument payable to, or endorsed other than as required hereby, and which cannot be deposited into such Escrow Account, shall be returned to the prospective purchaser or subscriber promptly, but in no event more than five (5) business days following receipt of such instrument by ESCROW AGENT. In the event of such return of the Deposit, the instrument shall be deemed not to have been delivered to ESCROW AGENT pursuant to the terms of this Agreement.

2.2 ESCROW AGENT is hereby obligated to send a notice of all Deposits received by ESCROW AGENT to a purchaser within ten (10) business days of receipt of same. Such notice shall set forth the Bank, the account number, and the initial interest rate earned thereon. If the purchaser does not receive notice within fifteen (15) business days after tender of the Deposit, the purchaser may cancel the subscription purchase agreement within ninety (90) days after tender of the Deposit. Complaints concerning the failure to honor such cancellation requests may be referred to the New York State Department of Law, Real Estate Finance Bureau, 28 Liberty Street, New York, N.Y. 10005. Rescission shall not be afforded where proof satisfactory to the Attorney General is submitted establishing that the Deposit was timely placed in the Escrow Account in accordance with the New York State Department of Law's regulations concerning the Deposit and requisite notice was timely mailed to the purchaser.

3. RELEASE OF FUNDS

3.1 Under no circumstances shall SPONSOR seek or accept release of the Deposit of defaulting purchaser to SPONSOR until after consummation of the Plan, as evidenced by the acceptance of an effectiveness amendment by the New York State Department of Law. Consummation of the Plan shall not relieve SPONSOR or ESCROW AGENT of any obligation to a purchaser as set forth in GBL §§ 352-3(2-b) and 352-h.

3.2 ESCROW AGENT shall continue to hold the funds in escrow until otherwise directed in (a) pursuant to terms and conditions set forth in the purchase agreement and this Agreement, upon closing of title to the [shares/unit/membership interest/fractional interest]; or (b) in a subsequent writing signed by both SPONSOR and

purchaser; or (c) by a final, non-appealable order or judgment of a court of competent jurisdiction; or (d) the ESCROW AGENT is changed pursuant to the terms of the Escrow Agreement in connection with the transfer of funds to the new escrow agent; or (e) funds which were deposited prior to the acceptance of the contract are returned to the purchaser because of rejection of the contract by the SPONSOR; or (f) any governmental authority imposes a ban on the construction or completion of residential dwellings or imposes restrictions on the manufacture, sale, distribution and/or use of materials from SPONSOR's regular suppliers or from using same in the construction and/or completion of the Home making the construction or completion of the Development unlikely; or (g) SPONSOR is unable to obtain materials from its usual sources due to labor troubles, lockouts, war, military operations and requirements, civil unrest, acts of God or national emergencies making the construction or completion of the Development unlikely; or (h) the installation of public utilities is restricted or curtailed making the construction or completion of the Development unlikely; or (j) until released in accordance with paragraphs 3.3 and 3.4. Funds deposited in escrow for upgrades and extras to the Unit may be released from the escrow account without the requirements outlined herein provided SPONSOR uses the funds for such upgrades and extras and notifies the ESCROW AGENT in writing of such fact.

3.3 If Escrow Agent is not directed to release the Deposit pursuant to paragraph 3.2 above, and Escrow Agent receives a request by either SPONSOR or a purchaser to release the Deposit, then Escrow Agent must give both the purchaser and Sponsor prior written notice of not fewer than thirty (30) days before releasing the Deposit. If Escrow Agent has not received notice of objection to the release of the Deposit prior to the expiration of the thirty (30) day period, the Deposit shall be released and Escrow Agent shall provide further written notice to both purchaser and SPONSOR informing them of said release. If Escrow Agent receives a written notice from either a purchaser or SPONSOR objecting to the release of the Deposit within said thirty (30) day period, Escrow Agent shall continue to hold the Deposit until otherwise directed pursuant to paragraph 3.2 above. Notwithstanding the foregoing, Escrow Agent shall have the right at any time to deposit the Deposit contained in the Escrow Account with the Clerk of the county where the [unit/building] is located and shall give written notice to both SPONSOR and purchaser of such deposit.

3.4 Sponsor shall not object to the release of the Deposit to:

3.4.1 Purchaser, if purchaser timely rescinds in accordance with an offer of rescission contained in the Plan or an Amendment to the Plan; or

3.4.2 Purchaser after an Amendment abandoning the Plan is accepted for filing by the New York State Department of Law.

4. RECORDKEEPING

4.1 ESCROW AGENT shall maintain all records concerning the Escrow Account for seven years after release of the Deposit.

4.2 Upon the dissolution of the law firm which was ESCROW AGENT, the former partners or members of the firm shall make appropriate arrangements for the maintenance of these records by one of the partners or members of the firm or by the successor firm and shall notify the New York State Department of Law of such transfer.

4.3 ESCROW AGENT shall make available to the Attorney General, upon request, all books and records of ESCROW AGENT relating to the funds deposited and disbursed hereunder.

5. GENERAL OBLIGATIONS OF ESCROW AGENT

5.1 ESCROW AGENT shall maintain the Escrow Account under its direct supervision and control.

5.2 A fiduciary relationship shall exist between ESCROW AGENT, and the purchasers, and ESCROW AGENT acknowledges its fiduciary and statutory obligations pursuant to GBL§§ 352(e)(2-b) and 352(h).

5.3 ESCROW AGENT may rely upon any paper or document which may be submitted to it in connection with its duties under this Agreement and which is believed by ESCROW AGENT to be genuine and to have been signed or presented by the proper party or parties and shall have no liability or responsibility with respect to the form, execution or validity thereof.

6. RESPONSIBILITIES OF SPONSOR

6.1 SPONSOR agrees that SPONSOR and its agents, including any selling agents, shall deliver the Deposit received by them prior to closing of the [unit/shares/membership interest/fractional interest] to a designated attorney who is a member of or employed by ESCROW AGENT, within two (2) business days of tender of the Deposit by a purchaser, along with the form of tender of deposit attached hereto as Exhibit “A” to this Escrow Agreement, executed by Sponsor.

6.2 SPONSOR agrees that it shall not interfere with ESCROW AGENT’S performance of its fiduciary duties and statutory obligations as set forth in GBL §§ 352-(e)(2-b) and 352-(h) and the New York State Department of Law’s regulations.

6.3 SPONSOR shall obtain or cause the selling agent under the Plan to obtain a completed and signed Form W-9 or W-8, as applicable, from each purchaser and deliver such form to ESCROW AGENT together with the Deposit and purchase agreement.

7. TERMINATION OF AGREEMENT

7.1 This Agreement shall remain in effect unless and until it is canceled by either:

7.1.1 Written notice given by SPONSOR to ESCROW AGENT of cancellation of designation of ESCROW AGENT to act in said capacity, which cancellation shall take effect only upon the filing of an amendment to the Plan with the Department of Law providing for a successor escrow agent that meets the requirements set forth in applicable regulations of the New York State Department of Law.

7.1.2 The resignation of ESCROW AGENT, which shall not take effect until ESCROW AGENT is replaced by a successor escrow agent that meets the requirements set forth in applicable regulations of the New York State Department of Law, and notice is given to purchaser of the identity of the successor escrow agent, the Bank in the State of New York where the Deposit is being held, and the account number therefor.

7.2 Upon termination of the duties of ESCROW AGENT as described in paragraph 7.1.1 or 7.1.2 above, ESCROW AGENT shall deliver the Deposit held by ESCROW AGENT and the purchase agreement and any other documents maintained by ESCROW AGENT relating to the Deposit to the successor escrow agent.

8. <u>SUCCESSORS AND ASSIGNS</u>

This Agreement shall be binding upon SPONSOR and ESCROW AGENT and their respective successors and assigns.

9. <u>GOVERNING LAW</u>

This Agreement shall be construed in accordance with and governed by the laws of the State of New York.

10. <u>ESCROW AGENT'S COMPENSATION</u>

Prior to release of the Deposit, ESCROW AGENT'S fees and disbursements shall neither be paid by SPONSOR from the Deposit nor deducted from the Deposit by any financial institution under any circumstance.

11. <u>SEVERABILITY</u>

If any provision of this Agreement or the application thereof to any person or circumstance is determined to be invalid or unenforceable, the remaining provisions of this Agreement or the application of such provision to other persons or to other circumstances shall not be affected thereby and shall be valid and enforceable to the fullest extent permitted by law.

12. <u>INDEMNIFICATION</u>

SPONSOR agrees to defend, indemnify and hold ESCROW AGENT harmless from and against all costs, claims, expenses and damages incurred in connection with or arising out of this Agreement or the performance or non-performance of ESCROW AGENT'S duties under this Agreement, except with respect to actions or omissions

taken or suffered by ESCROW AGENT in bad faith or in willful disregard of this Agreement or involving gross negligence of ESCROW AGENT. This indemnity includes, without limitation, disbursements and attorneys' fees either paid to retain attorneys or representing the hourly billing rates with respect to legal services rendered by ESCROW AGENT to itself.

13. <u>ENTIRE AGREEMENT</u>

This Agreement, read together with GBL §§ 352-e (2-b) and 352-(h) and the New York State Department of Law's regulations, constitutes the entire agreement between the parties with respect to the subject matter hereof.

14. <u>NOTICES</u>

14.1 Any notice required to be given or given hereunder shall be given by depositing such notice in a post-paid wrapper, in an official depository under the exclusive care and custody of the United States Postal Service within New York State, or by Express Mail, Federal Express or similar overnight courier, facsimile transmission, messenger service (with proper receipt therefor), addressed to the party at the address herein above set forth with a copy of any such notice by regular mail to the attorney for such party as follows:

IF TO ESCROW AGENT:

Anthony Ficara, Esq.
Moritt Hock &Hamroff LLP
1407 Broadway, 39th Floor
New York, NY 10018

IF TO SPONSOR:

184 Highland LLC
30 Underhill Avenue
Syosset, New York 11791
Attn: Shu Dong, Member

Any notice may be given by the attorney for a party and shall have the same force as if given by the party. Either party may, by notice, change the address at which notices are to be given hereunder.

15. <u>CAPTIONS AND HEADINGS</u>

15.1 The captions and headings used in this Agreement are intended for convenience and reference only and shall not imply or convey any additional meanings to the contents of the respective provisions.

IN WITNESS WHEREOF, the undersigned have executed this Agreement as of the day and year first written above.

ESCROW AGENT:
MORITT HOCK & HAMROFF LLP

By: _____
Anthony Ficara, Esq.

SPONSOR:
184 HIGHLAND LLC

By:_____
Name: _____
Title: _____

PURCHASER:

[INSERT NAME]

By:_____
Name: _____
Title: _____

TENDER OF ESCROW DEPOSIT

Date: ______________________

Tender of Deposit of $___________, for Unit_________at 366 Harman Condominium located at 366 Harman Street, Brooklyn, New York 11237.

Purchaser(s) named below has/have tendered on_____________, 20__, the above escrow deposit to Sponsor/Selling Agent as a deposit for the above Unit.

Purchaser(s) ______________________________

Address of Purchaser(s) ______________________________

____

Phone number of Purchaser(s):

Home: ______________________________

Business: ______________________________

Social Security Number(s) or Tax Identification Number(s) of Purchaser(s) ______________________________

____

RECEIPT

The SPONSOR/SELLING AGENT of the above-named property hereby acknowledges receipt of the above escrow deposit.

By: ______________________________

____
Title of Position

Date of Receipt: ________________

EXHIBIT "A"

CERTIFICATION BY SPONSOR AND SPONSOR'S PRINCIPALS PURSUANT TO 13 NYCRR 20.4 (b)

Date: February 14, 2025

State of New York
Department of Law
28 Liberty Street
New York, NY 10005

RE: **366 Harman Condominium**
366 Harman Street
Brooklyn, New York 11237

Gentlepeople:

We are the Sponsor and the Principals of Sponsor of the Condominium Offering Plan for the above-captioned property.

We understand that we have primary responsibility for compliance with the provisions of Article 23-A of the General Business Law, the regulations promulgated by the Department of Law in Part 20 and such other laws and regulations as they may be applicable.

We have read the entire Offering Plan. We have investigated the facts set forth in the Offering Plan and the underlying facts. We have exercised due diligence to form a basis for this certification. We jointly and severally certify that the Offering Plan does, and that documents submitted hereafter by us which amend or supplement the Offering Plan will:

(i) set forth the detailed terms of the transaction and be complete, current and accurate;

(ii) afford potential investors, purchasers and participants an adequate basis upon which to found their judgment;

(iii) not omit any material fact;

(iv) not contain any untrue statement of a material fact;

(v) not contain any fraud, deception, concealment, suppression, false pretense or fictitious or pretended purchase or sale;

(vi) not contain any promise or representation as to the future which is beyond reasonable expectation or unwarranted by existing circumstances;

(vii) not contain any representation or statement which is false, where we: (a) knew the truth; (b) with reasonable effort could have known the truth; (c) made no reasonable effort to ascertain the truth; or (d) did not have knowledge concerning the representation or statement made.

Type text he

This certification is made under penalty of perjury for the benefit of all persons to whom this offer is made.

We understand that violations are subject to the civil and criminal penalties of the General Business Law and Penal Law.

Very truly yours,

SPONSOR:
184 HIGHLAND LLC

By: _____
Shu Dong, Member

PRINCIPALS OF THE SPONSOR:

_____
Shu Dong

_____
Qian Xu

_____
Guo Shu Wu

_____
Xiao Yong Lin

_____
Min Wen Chen

_____
Ming Li

_____
Xinyang Weng

_____
Yi Hang Chen

Sworn to before me this
14 day of February, 2025

_____
Notary Public

LU MENGYUAN
Notary Public, State of New York
Reg. No. 01LU6365906
Qualified in Queens County
Commission Expires Oct 16, 2025

[ ]

Affix Notary Stamp Here

SPONSOR'S ENGINEER OR ARCHITECT CERTIFICATION
PURSUANT TO 13 NYCRR 20.4 (c)

Date: July 11, 2025

State of New York
Department of Law
28 Liberty Street
New York, NY 10005

RE: **366 Harman Street Condominium**
366 Harman Street, Brooklyn, NY 11237

Gentlepeople:

The sponsor of the offering plan to convert the captioned property to condominium ownership retained me/our firm to prepare a report describing the construction of the property (the "Report"). I/We examined the building plans and specifications that were prepared by A&T Engineering, P.C. dated June 27, 2025 and I/we prepared the Report dated June 27, 2025, a copy of which is intended to be incorporated into the offering plan so that prospective purchasers may rely on the Report.

I am/We are a registered architect/licensed engineer in the State in which the property is located.

I/We understand that I/we am/are responsible for complying with Article 23-A of the General Business Law and the regulations promulgated by the Department of Law in Part 20 insofar as they are applicable to this Report.

I/We have read the entire Report and investigated the facts set forth in the Report and the facts underlying it with due diligence in order to form a basis for this certification. This certification is made for the benefit of all persons to whom this offer is made.

I/We certify that the Report:

(i) sets forth in narrative form the description of the entire property as it will exist upon completion of construction, provided that construction is in accordance with the plans and specifications that I/we examined;

(ii) in my/our professional opinion affords potential investors, purchasers and participants an adequate basis upon which to found their judgment concerning the description of the property as it will exist upon completion of construction, provided that construction is in accordance with the plans and specifications that I/we examined;

(iii) does not omit any material fact;

(iv) does not contain any untrue statement of a material fact;

(v) does not contain any fraud, deception, concealment, or suppression;

(vi) does not contain any promise or representation as to the future which is beyond reasonable expectation or unwarranted by existing circumstances;

(vii) does not contain any representation or statement which is false, where I/we: (a) knew the truth; (b) with reasonable effort could have known the truth; (c) made no reasonable effort to ascertain the truth; or (d) did not have knowledge concerning the representation or statement made.

I/we further certify that I am/we are not owned or controlled by and have no beneficial interest in the sponsor and that my/our compensation for preparing this Report is not contingent on the conversion of the property to a condominium or on the profitability or price of the offering. This statement is not intended as a guarantee or warranty of the physical condition of the property.

Very truly yours,

A&T Engineering, P.C.
Signature of Individual or Name of Firm

By:
Signature of Individual if prepared by Firm

Professional Engineer
Title or Position if prepared by Firm

STATE OF NEW YORK
ROBERT H LIN
072792
LICENSED PROFESSIONAL ENGINEER

Sworn to before me this
11th day of July, 2025.

SUIYENG HUNG FONG
NOTARY PUBLIC-STATE OF NEW YORK
No. 01HU6295171
Qualified in Queens County
My Commission Expires December 30, 2025

Notary Public

CERTIFICATION OF ADEQUACY OF OPERATING BUDGET
PURSUANT TO 13 NYCRR 20.4 (d)

Date: January 24, 2025

State of New York
Department of Law
28 Liberty Street
New York, NY 10005

Re: **366 Harman Street Condominium**
366 Harman Street
Brooklyn, NY 11237

Gentlepeople:

The Sponsor of the Condominium Offering Plan for the captioned property retained me/our firm to review Schedule B and B-1 containing projections of income and expenses for the first year of condominium operation. My/or our experience in this field includes: ***(Please Insert below: Name of Building, Building Address, # of Units, # of years managed)***

102-06 37th Ave, Corona, NY 11368	2 Units	4 Years
30-53 82 Street, Queens, NY 11370	6 Units	3 Years
140 Glen Street, Brooklyn, NY 11208	8 Units	4 Years
		___ Years

I/we understand that I/we am/are responsible for complying with Article 23-A of the General Business Law and the Regulations promulgated by the Department of Law in Part 20 insofar as they are applicable to Schedule B and B-1.

I/we have reviewed the Schedule and investigated the facts set forth in the Schedule and the facts underlying it with due diligence in order to form a basis for this certification. I/We also have relied on my/our experience in managing residential buildings.

I/we certify that the projections in Schedule B and B-1 appear reasonable and adequate under existing circumstances, and the projected income appears to be sufficient to meet the anticipated operating expenses for the projected first year of condominium operation.

I/we certify that the Schedule:

(i) sets forth in detail the projected income and expenses for the first year of condominium operation;

(ii) affords potential investors, purchasers and participants an adequate basis upon which to found their judgment concerning the first year of condominium operation;

(iii) does not omit any material fact;

(iv) does not contain any untrue statement of a material fact;

(v) does not contain any fraud, deception, concealment, or suppression;

(vi) does not contain any promise or representation as to the future which is beyond reasonable expectation or unwarranted by existing circumstances;

(vii) does not contain any representation or statement which is false, where I/we: (a) knew the truth; (b) with reasonable effort could have known the truth; (c) made no reasonable effort to ascertain the truth; or (d) did not have knowledge concerning the representation or statement made.

I/we further certify that I am/we are not owned or controlled by the Sponsor. I/we understand that a copy of this Certification is intended to be incorporated into the Offering Plan. This statement is not intended as a guarantee or warranty of the income and expenses for the first year of condominium operation.

This certification is made under penalty of perjury for the benefit of all persons to whom this offer is made. I/We understand that violations are subject to the civil and criminal penalties of the General Business Law and Penal Law.

Very truly yours,

By: Muxiu Li

Muxiu Li Officer

Print Name and Title or Position

Ella Management Inc

Print Company Name

Sworn to before me this
24 day of January, 2025.

Notary Public

LU MENGYUAN
Notary Public, State of New York
Reg. No. 01LU6365906
Qualified in Queens County
Commission Expires Oct 16, 2025

[ ]
Affix Notary Stamp Here

The Real Property Law is amended by adding a new Section 339-kk to read as follows:

"§ 339-kk. Rents. (a) For the purposes of this section, "non-occupying owner" shall mean a unit owner in a condominium association who does not occupy the dwelling unit.

(b) If a non-occupying owner rents any dwelling unit to a rental tenant and then fails to make payments due for common charges, assessments or late fees for such unit within sixty days of the expiration of any grace period after they are due, upon notice in accordance with subdivision (c) of this section, all rental payments from the tenant shall be directly payable to the condominium association.

(c) If the common charges, assessments or late fees due for any unit have not been paid in full, within sixty days after the expiration of any grace period of the earliest due date, the board of managers shall provide written notice to the tenant and the non-occupying owner providing that, commencing immediately and until such time as all payments for common charges, assessments or late fees are made current, all rental payments due subsequent to the issuance of such notice are to be made payable to the condominium association at the address listed on the notice. Where a majority of the board of managers has been elected by and from among the unit owners who are in occupancy, the board may elect not to require that rental payments be made payable to the condominium association. At such time as payments for common charges, assessments and late fees from the non-occupying owner are once again current, notice of such fact shall be given within three business days to the rental tenant and non-occupying owner. Thereafter all rental payments shall be made payable to the non-occupying owner or a designated agent. A non-occupying owner who disputes the association's claim to rental payments pursuant to this section shall be entitled to present facts supporting such owner's position at the next scheduled meeting of the board of managers, which must be held within thirty days of the date that such board receives notice that such owner seeks to dispute such claim.

(d) Nothing in this section shall limit any rights of unit owners or of the board of managers existing under any other law or agreement.

(e) Payment by a rental tenant to the condominium association made in connection with this section shall relieve that rental tenant from the obligation to pay such rent to the non-occupying owner and shall be an absolute defense in any non-payment proceeding commenced by such non-occupying owner against such tenant for such rent."

This act may be enforced by any party by means of a special proceeding brought pursuant to Article 4 of the Civil Practice Law and Rules.

SCHEDULE M

HOUSING MERCHANT IMPLIED WARRANTY LAW

ARTICLE 36-B

WARRANTIES ON SALE OF NEW HOMES

Section 777. Definitions.
777-a. Housing Merchant Implied Warranty.
777-b. Exclusion or Modification of Warranties.

Section 777. Definitions. As used in this article, the following terms shall have the following meanings:

1. "Builder" means any person, corporation, partnership or other entity contracting with an owner for the construction or sale of a new home.

2. "Building code" means the uniform fire prevention and building code promulgated under section three hundred seventy-seven of the executive law, local building code standards approved by the uniform fire prevention and building code council under section three hundred seventy-nine of the executive law, and the building code of the city of New York, as defined in titled twenty-seven of the administrative code of the city of New York.

3. "Constructed in a skillful manner" means that workmanship and materials meet or exceed the specific standards of the applicable building code. When the applicable building code does not provide a relevant specific standard, such term means that workmanship and materials meet or exceed the standards of locally accepted building practices.

4. "Material defect" means actual physical damage to the following load-bearing portions of the home caused by failure of such load-bearing portions which affects their load-bearing functions to the extent that the home becomes unsafe, unsanitary or otherwise unlivable: foundation systems and footings, beams, girders, lintels, columns, walls and partitions, floor systems, and roof framing systems.

5. "New home" or "home" means any single family house or for-sale unit in a multi-unit residential structure of five stories or less in which title to the individual units is transferred to owners under a condominium or cooperative regime. Such terms do not include dwellings constructed solely for lease, mobile homes as defined in section seven hundred twenty-one of this chapter, or any house or unit in which the builder has resided in or leased continuously for three years or more following the date of completion of construction, as evidenced by a certificate of occupancy.

SCHEDULE N

6. "Owner" means the first person to whom the home is sold and, during the unexpired portion of the warranty period, each successor in title to the home and any mortgagee in possession. Owner does not include the builder of the home or any firm under common control of the builder.

7. "Plumbing, electrical, heating, cooling and ventilation systems" shall mean:

a. in the case of plumbing systems: gas supply lines and fittings; water supply, waste and vent pipes and their fittings; septic tanks and their drain fields; water, gas and sewer service piping, and their extensions to the tie-in of a public utility connection, or on-site well and sewage disposal system;

b. in the case of electrical systems: all wiring, electrical boxes, switches, outlets and connections up to the public utility connection; and

c. in the case of heating, cooling and ventilation systems: all duct work, steam, water and refrigerant lines, registers, convectors, radiation elements and dampers.

8. "Warranty date" means the date of the passing of title to the first owner for occupancy by such owner or such owner's family as a residence, or the date of first occupancy of the home as a residence, whichever first occurs.

Section 777-a. Housing merchant implied warranty.

1. Notwithstanding the provisions of section two hundred fifty-one of the real property law, a housing merchant implied warranty is implied in the contract or agreement for the sale of a new home and shall survive the passing of title. A housing merchant implied warranty shall mean that:

a. one year from and after the warranty date the home will be free from defects due to a failure to have been constructed in a skillful manner;

b. two years from and after the warranty date the plumbing, electrical, heating, cooling and ventilation systems of the home will be free from defects due to a failure by the builder to have installed such systems in a skillful manner; and

c. six years from and after the warranty date the home will be free from material defects.

2. Unless the contract or agreement by its terms clearly evidences a different intention of the seller, a housing merchant implied warranty does not extend to:

a. any defect that does not constitute (i) defective workmanship by the builder or by an agent, employee or subcontractor of the builder, (ii) defective materials

supplied by the builder or by an agent, employee or subcontractor of the builder, or (iii) defective design provided by a design professional retained exclusively by the builder; or

b. any patent defect which an examination ought in the circumstances to have revealed, when the buyer before taking title or accepting construction as complete has examined the home as fully as the buyer desired, or has refused to examine the home.

3. In the case of goods sold incidentally with or included in the sale of the new home, such as stoves, refrigerators, freezers, room air conditioners, dishwashers, clothes washers and dryers, a housing merchant implied warranty shall mean that such goods shall be free from defects due to failure by the builder or any agent, employee or subcontractor of the builder to have installed such systems in a skillful manner. Merchantability, fitness and all other implied warranties with respect to goods shall be governed by part three of article two of the uniform commercial code and other applicable statutes.

4. a. Written notice of a warranty claim for breach of a housing merchant implied warranty must be received by the builder prior to the commencement of any action under paragraph b of this subdivision and no later than thirty days after the expiration of the applicable warranty period, as described in subdivision one of this section. The owner and occupant of the home shall afford the builder reasonable opportunity to inspect, test and repair the portion of the home to which the warranty claim relates.

b. An action for damages or other relief caused by the breach of a housing merchant implied warranty may be commenced prior to the expiration of one year after the applicable warranty period, as described in subdivision one of this section, or within four years after the warranty date, whichever is later. In addition to the foregoing, if the builder makes repairs in response to a warranty claim under paragraph a of this subdivision, an action with respect to such claim may be commenced within one year after the last date on which such repairs are performed. The measure of damages shall be the reasonable cost of repair or replacement and property damage to the home proximately caused by the breach of warranty, not to exceed the replacement cost of the home exclusive of the value of the land, unless the court finds that, under the circumstances, the diminution in value of the home caused by the defect is a more equitable measure of damages.

c. In addition to any other period for the commencement of an action permitted by law, an action for contribution or indemnification may be commenced at any time prior to the expiration of one year after the entry of judgment in an action for damages under paragraph b of this subdivision.

5. Except as otherwise provided in section seven hundred seventy-seven-b of this article, any provision of a contract or agreement for the sale of a new home which

excludes or modifies a housing merchant implied warranty shall be void as contrary to public policy.

6. Except as otherwise provided in section seven hundred seventy-seven-b of this article, other implied warranties may arise from the terms of the contract or agreement or from course of dealing or usage of trade.

777-b. Exclusion or modification of warranties.

1. Except in the case of a housing merchant implied warranty, the builder or seller of a new home may exclude or modify all warranties by any clear and conspicuous terms contained in the written contract or agreement of sale which call the buyer's attention to the exclusion or modification of warranties and make the exclusion or modification plain.

2. Except in the case of a housing merchant implied warranty, the builder or seller of a new home may exclude or modify warranties with respect to particular defects by any clear and conspicuous terms contained in the written contract or agreement of sale which identify such defects, call the buyer's attention to the exclusion or modification of warranties and make the exclusion or modification plain.

3. A housing merchant implied warranty may be excluded or modified by the builder or seller of a new home only if the buyer is offered a limited warranty in accordance with the provisions of this subdivision.

a. A copy of the express terms of the limited warranty shall be provided in writing to the buyer for examination prior to the time of the buyer's execution of the contract or agreement to purchase the home.

b. A copy of the express terms of the limited warranty shall be included in, or annexed to and incorporated in, the contract or agreement.

c. The language of the contract or agreement for sale of the home must conspicuously mention the housing merchant implied warranty and provide that the limited warranty excludes or modifies the implied warranty. Language to exclude all implied warranties is sufficient if it states, for example, that "There are no warranties which extend beyond the face hereof."

d. The limited warranty shall meet or exceed the standards provided in subdivisions four and five of this section.

4. A limited warranty sufficient to exclude or modify a housing merchant implied warranty must be written in plain English and must clearly disclose:

a. that the warranty is a limited warranty which limits implied warranties on the sale of the home; the words "limited warranty" must be clearly and conspicuously captioned at the beginning of the warranty document;

b. the identification of the names and addresses of all warrantors;

c. the identification of the party or parties to whom the warranty is extended and whether it is extended to subsequent owners; the limited warranty must be extended to the first owner of the home and survive the passing of title but may exclude any or all subsequent owners;

d. a statement of the products or parts covered by the limited warranty;

e. the clear and conspicuous identification of any parts or portions of the home or premises that are excepted or excluded from warranty coverage, and the standards that will be used to determine whether a defect has occurred; provided, however, that:

i. any exception, exclusion or standard which does not meet or exceed a relevant specific standard of the applicable building code, or in the absence of such relevant specific standard a locally accepted building practice, shall be void as contrary to public policy and shall be deemed to establish the applicable building code standard or locally accepted building practice as the warranty standard; and

ii. any exception, exclusion or standard that fails to ensure that the home is habitable, by permitting conditions to exist which render the home unsafe, shall be void as contrary to public policy.

f. what the builder and any other warrantor will do when a defect covered by the warranty does arise, and the time within which the builder and any other warrantor will act;

g. the term of the warranty coverage and when the term begins, provided, however, that such term shall be equal to or exceed the warranty periods of a housing merchant implied warranty, as defined in subdivision one of section seven hundred seventy-seven-a of this article;

h. step-by-step claims procedures required to be undertaken by the owner, if any, including directions for notification of the builder and any other warrantor; an owner shall not be required to submit to binding arbitration or to pay any fee or charge for participation in nonbinding arbitration or any mediation process;

i. any limitations on or exclusions of consequential or incidental damages, and any limitations on the builder's and other warrantor's total liability,

conspicuously expressed on the first page of the warranty. Notwithstanding the foregoing, a limited warranty shall not be construed to permit any limitation on or exclusion of property damage to the home proximately caused by a breach of the limited warranty, where the court finds that such limitation or exclusion would cause the limited warranty to fail of its essential purpose, except that such property damage may be limited by an express limitation on the builder's or other warrantor's total liability in accordance with the provisions of this paragraph.

5. a. This article shall not be construed to authorize or validate any covenant, promise, agreement or understanding which is void and unenforceable under Section 5-322.1 of the general obligations law.

b. This article shall preempt any local law inconsistent with the provisions of this article. This article shall not preempt any builder subject to its provisions from complying with any local law with respect to the regulation of home builders except as expressly provided herein.

c. Nothing in this article shall be construed to repeal, invalidate, supersede or restrict any right, liability or remedy provided by any other statute of the state, except where such construction would, as a matter of law, be unreasonable.